

Portrait Department



GEO. F. FERGUSON.



J. W. FITZGERALD.



EUGENE KRAEMER,
of Hunter & Kraemer, Lawyers,
Eldon, Mo.



A. P. NIXDORF, JR.
Sheriff of Miller County.



G. F. WELCH.



CHARLES MESSERSMITH.



T. W. BOND.



D. F. THOMPSON.



GEO. G. SULLIVAN.



J. S. CASEY.



DR. G. D. WALKER.

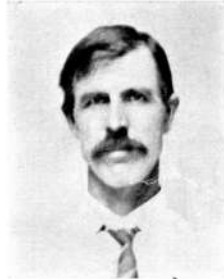

H. SANNING.



THOMAS DOUBIKIN.

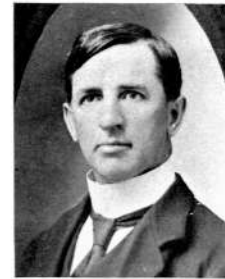

H. A. COTTON.



Wm. COBURN.



W. S. GOODRICH.



OTIS W. WRIGHT.



C. P. TELLMAN.



W. M. HARRISON.



A. P. NIXDORF, SR., M. D.



MR. AND MRS. LOUIS DUSHEKE.



G. P. SWANSON.



FRED LOMBAR.



HENRY REINHART.



J. L. WINFREY.



Portrait Department

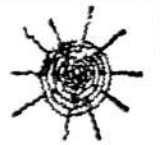

H. F. LANKFORD.



HON. LUDWELL BACON AND WIFE.



MR. AND MRS. SAMUEL ROBINNETT, SR.



DR. P. T. AND VICTOR E. NIXDORF.



J. M. STRANGE AND FAMILY.



MR. AND MRS. ADMIRE.



MR. & MRS. JOHN BERENDZEN.



B. BUNGART.



W. H. BURKS AND FAMILY.



B. F. WOOLERY.



H. L. CATRON.



J. E. RAMSEY AND FAMILY.



J. B. KEMPKER.



JUDGE J. N. DOOLEY AND WIFE.



RESIDENCE OF MAX LIMBACH.



JOHN M. CARROLL.