

OUTLINE MAP OF MONROE COUNTY MISSOURI

Copyright 1917 by Geo. A. Ogle & Co.

Scale 1/2" of 1 inch to 1 mile

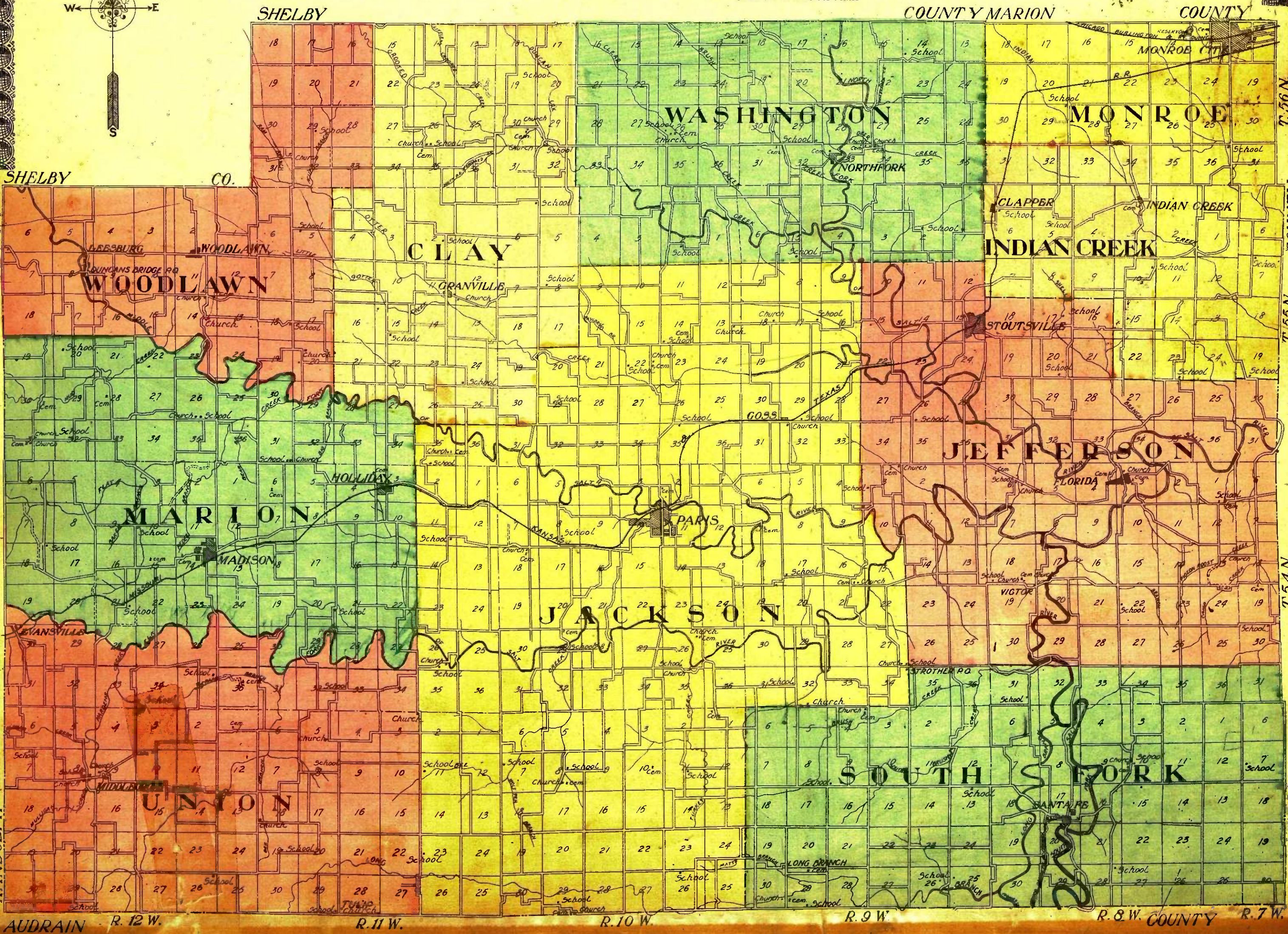
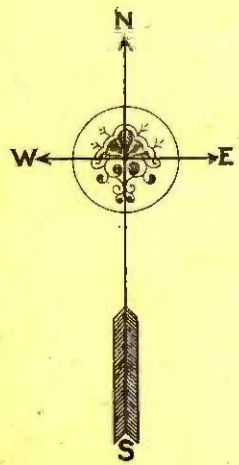

AUDRAIN R. 12 W. R. 11 W. R. 10 W. R. 9 W. R. 8 W. COUNTY R. 7 W.

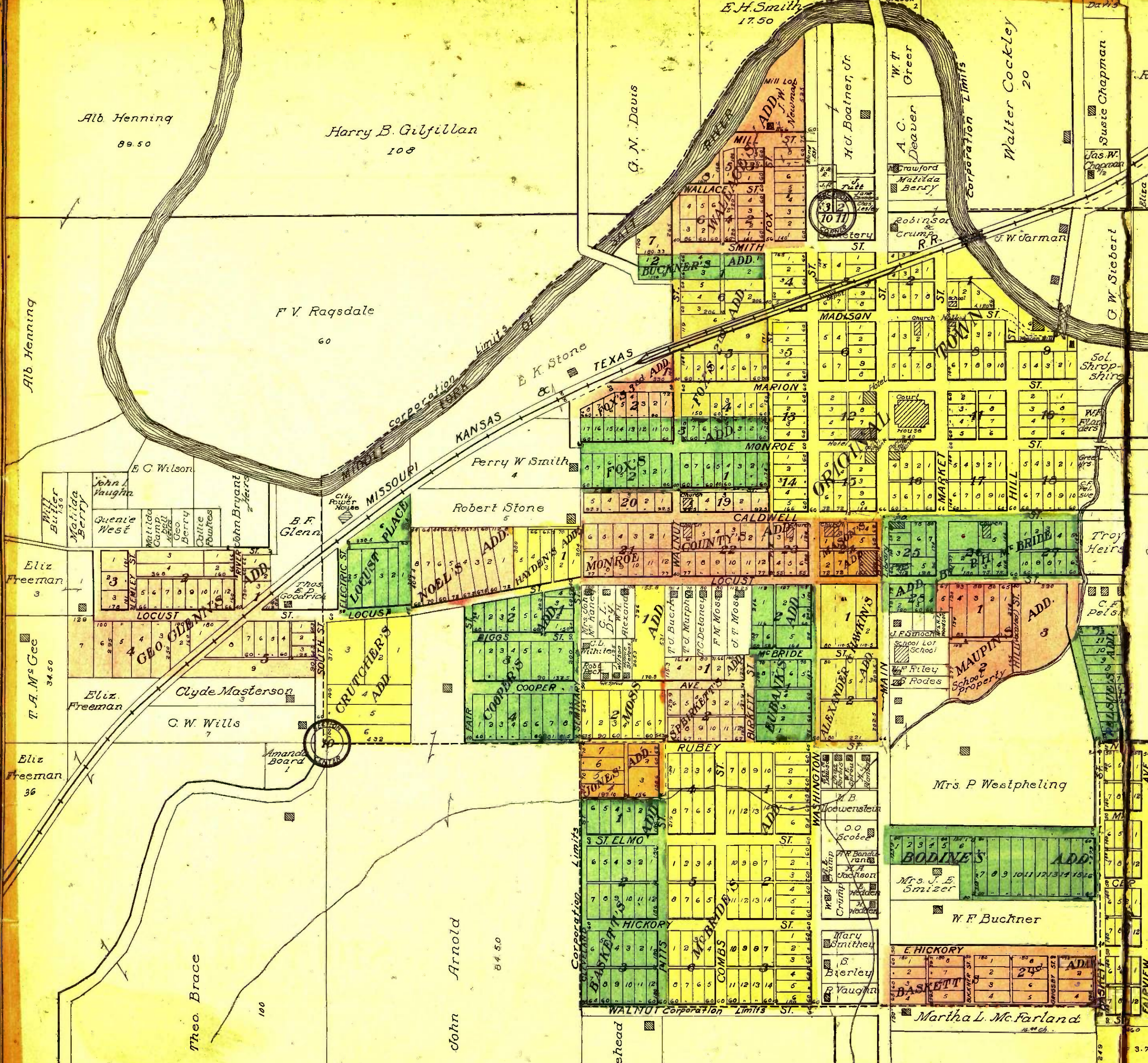

PARIS
 COUNTY SEAT OF MONROE CO., MO.
 T. 54 N., R. 10 W.
 Scale 400 feet to 1 inch
 Copyright 1917 by Geo. A. Ogle & Co.

Geo. T. Hickey Est. 20

Robt. H. Grump 150

G. D. Moore 10

Jas. S. Allen 160

Rough 15

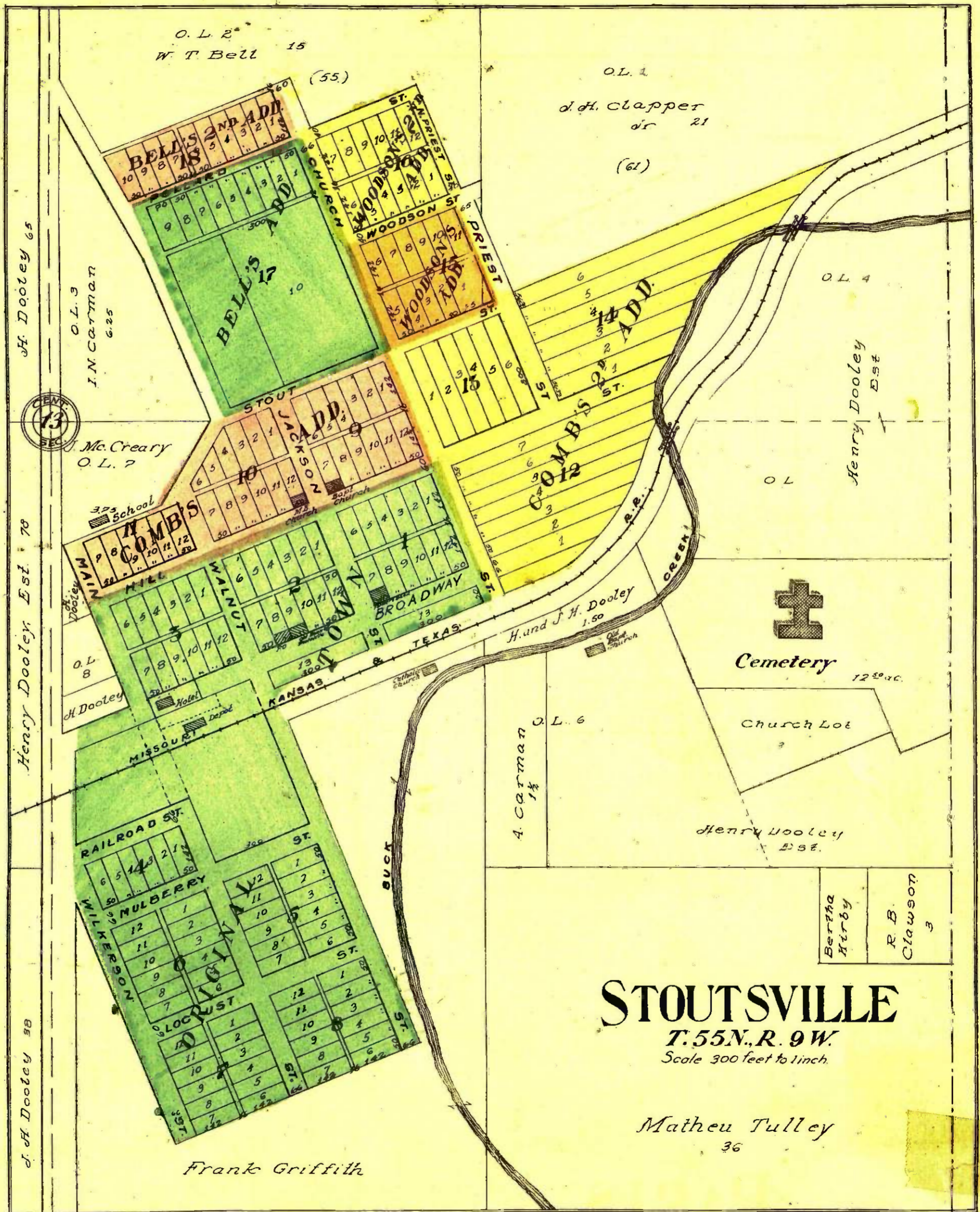
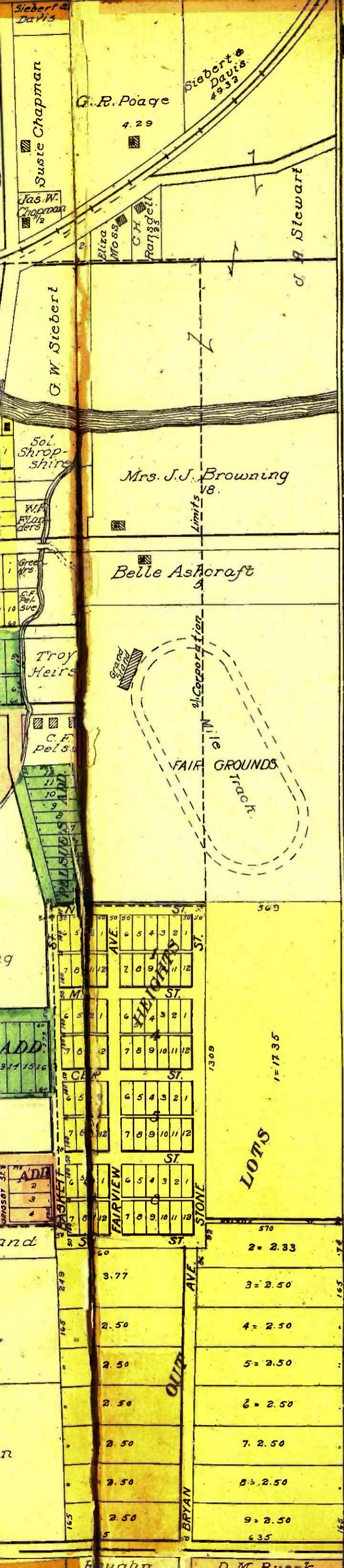

STOUTSVILLE

T. 55 N., R. 9 W.
Scale 300 feet to inch.

Matheu Tulley
36

Frank Griffith

J. W. Forsythe & son

J. W. Atterbury Jr.

H. C. Robertson

Pedee Branch

H. C. Moberly

(55)

F. B. Helzer
1935

J. W. Brock
1935

O. C. Dawson
Est.

OLIVE

BAKER'S

14	16	42	14	45	42
13	16	41	13	46	41
12	17	40	12	47	40
11	18	39	11	48	39

19	19	38	10	19	38
9	20	37	9	20	37
8	21	36	8	21	36
7	22	35	7	22	35
6	23	34	6	23	34

5	24	33	5	24	33
4	25	32	4	25	32
3	26	31	3	26	31
2	27	30	2	27	30
1	28	29	1	28	29

18	17	16	15	14	13	12	11	9	8	7	6
35	34	33	32	31	30	29	28	27	26	25	24

19	18	17	16	15	14	13	12	11	10	9	8	7
25	26	27	28	29	30	31	32	33	34	35	36	37

58	59	60	61	62	63	64	65	66	67	68	69	70
71	72	73	74	75	76	77	78	79	80	81	82	83

11	12	13	14	15	16	17	18	19	20	21	22	23
24	25	26	27	28	29	30	31	32	33	34	35	36

1	2	3	4	5	6	7	8	9	10	11	12	13
14	15	16	17	18	19	20	21	22	23	24	25	26

1	2	3	4	5	6	7	8	9	10	11	12	13
14	15	16	17	18	19	20	21	22	23	24	25	26

1	2	3	4	5	6	7	8	9	10	11	12	13
14	15	16	17	18	19	20	21	22	23	24	25	26

1	2	3	4	5	6	7	8	9	10	11	12	13
14	15	16	17	18	19	20	21	22	23	24	25	26

1	2	3	4	5	6	7	8	9	10	11	12	13
14	15	16	17	18	19	20	21	22	23	24	25	26

1	2	3	4	5	6	7	8	9	10	11	12	13
14	15	16	17	18	19	20	21	22	23	24	25	26

MADISON

T. 54N., R. 12W.
Scale 300 feet to 1 inch

N. Atterbury

40

Ben Thompson
3 1/2 ac

Mrs. I. W. Noel
9 1/2

W.P. Cave
5.75

J.M. Riley
1

J.E. Reed

W.S. Brownfield
3

MARION
FARRELL'S

F.B. Todd, Est.
3

A.B. Brownfield
1.00

R.O. Reynolds
1.00

M.C. Upton
1.00

R.L. Broadhead
1.00

John Riley
1.00

W.P. Cave
1.00

W.P. Cave
1.00

W.P. Cave
1.00

W.P. Cave
1.00

W.P. Cave
1.00

W.P. Cave
1.00

W.P. Cave
1.00

W.P. Cave
1.00

W.P. Cave
1.00

W.P. Cave
1.00

J. W. Atterbury Sr.
190.75

Edwin Bassett
6.50

C. T. Palmer
5

Dr. M. E. Leusley
10

Balis Riley
5

B. F. Dry

Colored School

Public School

Fred D. Bassett

N. Burgess

Matilda Collins

Holmes, Est.

Mrs. Hester Est.
35

W. Brown

ATTERBURY BROS. ADD.

J. N. Atterbury

207



LEESBURG

DUNCANS BRIDGE P.O.

Located in Section 8.

T.55N., R.12W.

Scale: 300ft.-1in.

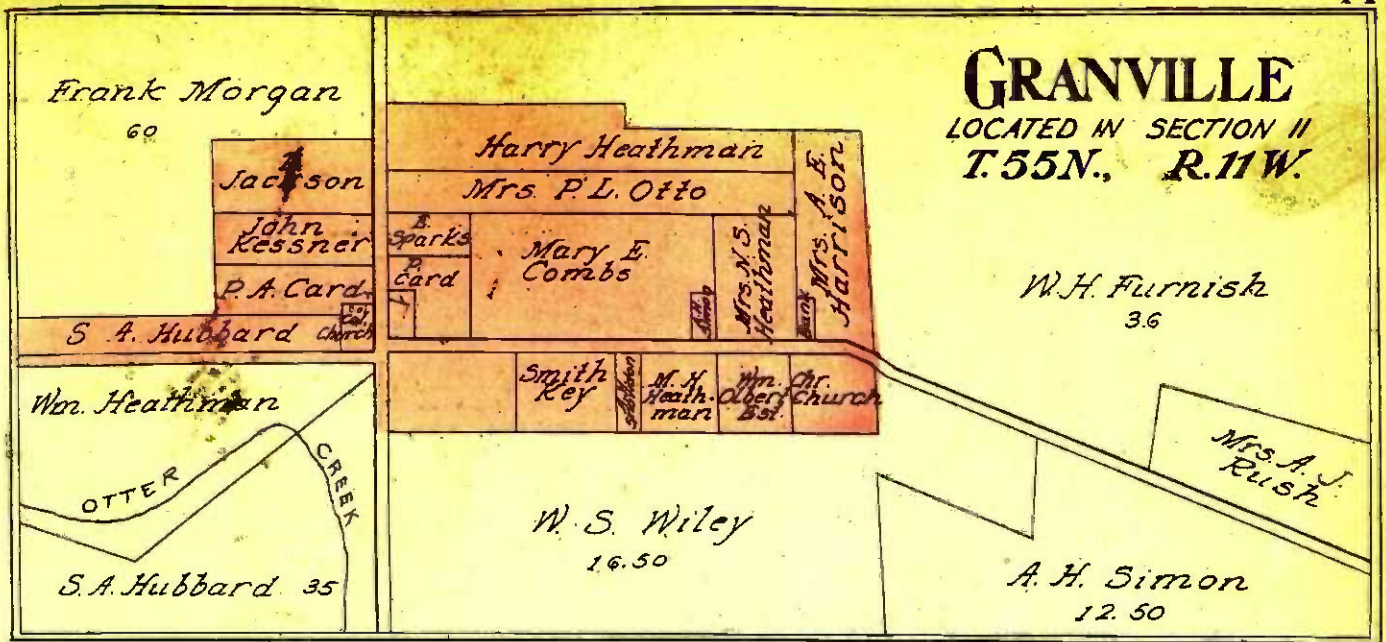
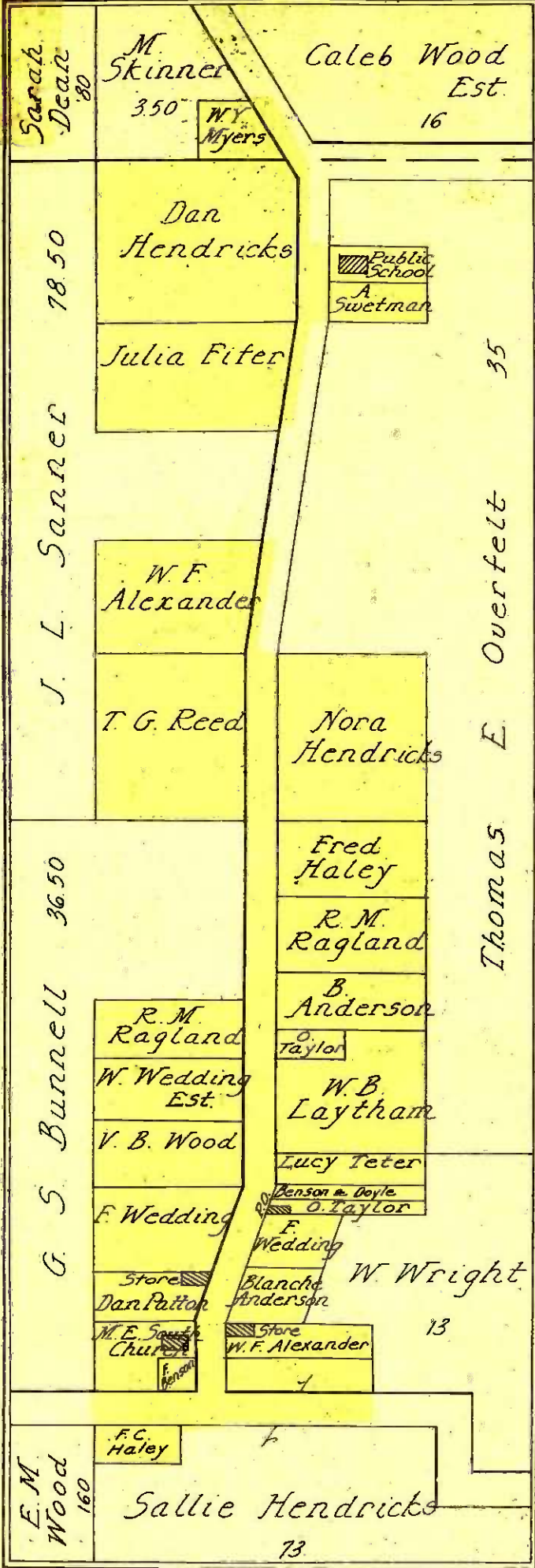

EVANSVILLE

T.54N., R.12W.

Scale 300 feet to 1 inch

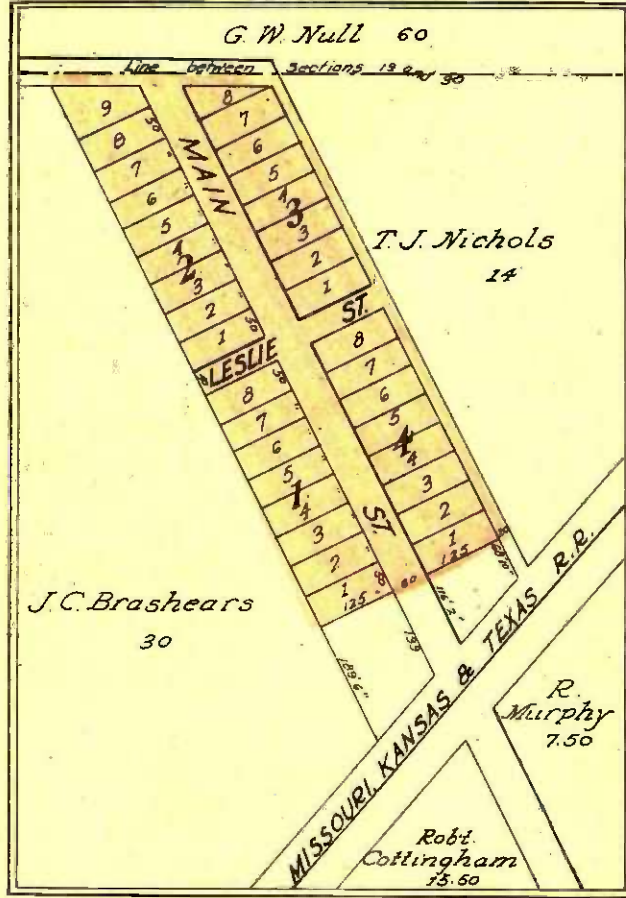

TULIP

T.53N., R.11W.

Scale: 400ft.-1inch

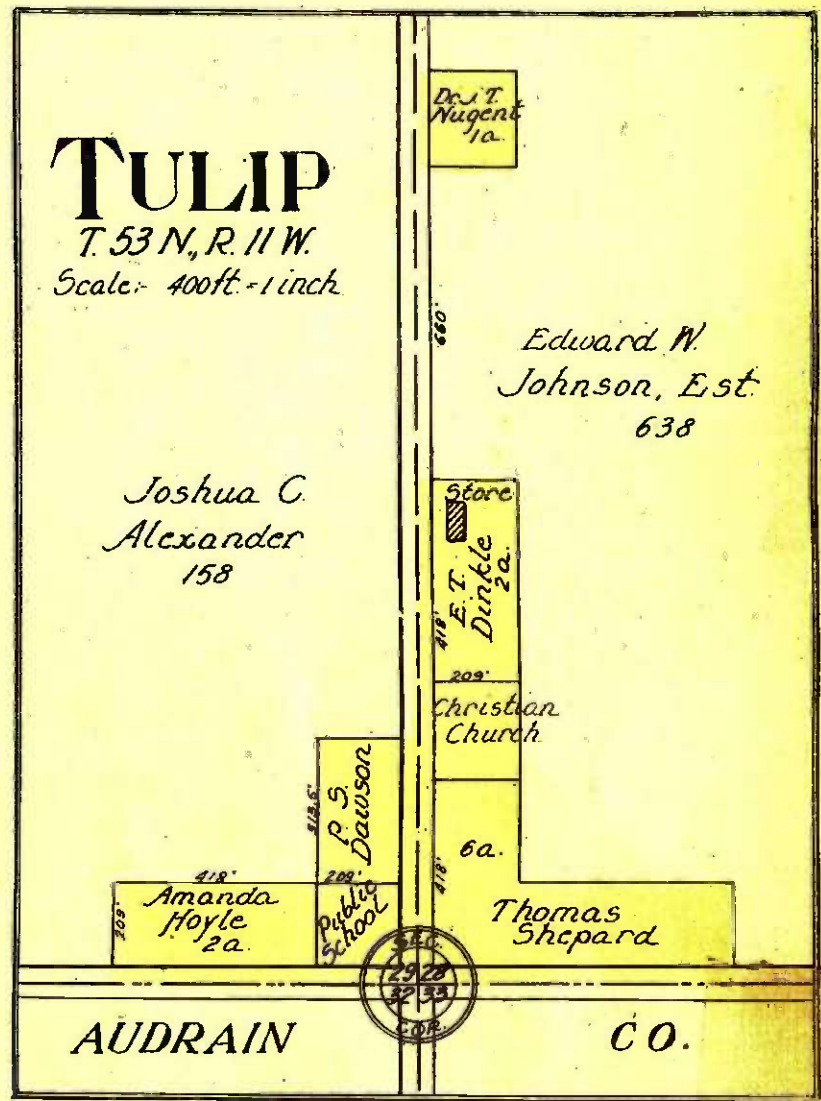

NORTH FORK

PLATTED AS CLINTON AND JONESBURG

LOCATED IN SEC. 33

T.56 N., R.9 W.

Scale: 300ft.-1inch

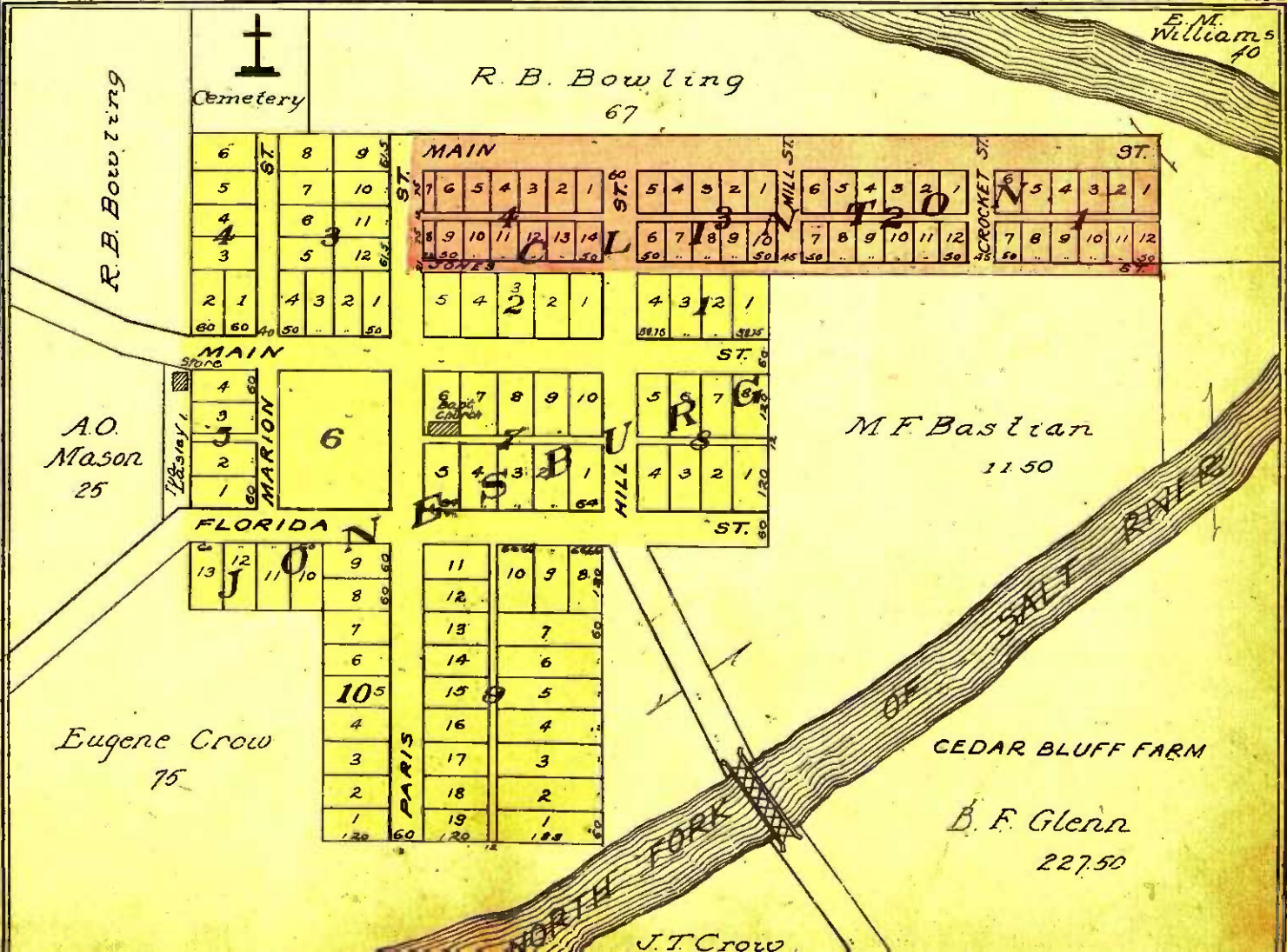

VICTOR

T.54N., R.8W.

W. J. Stetson 120

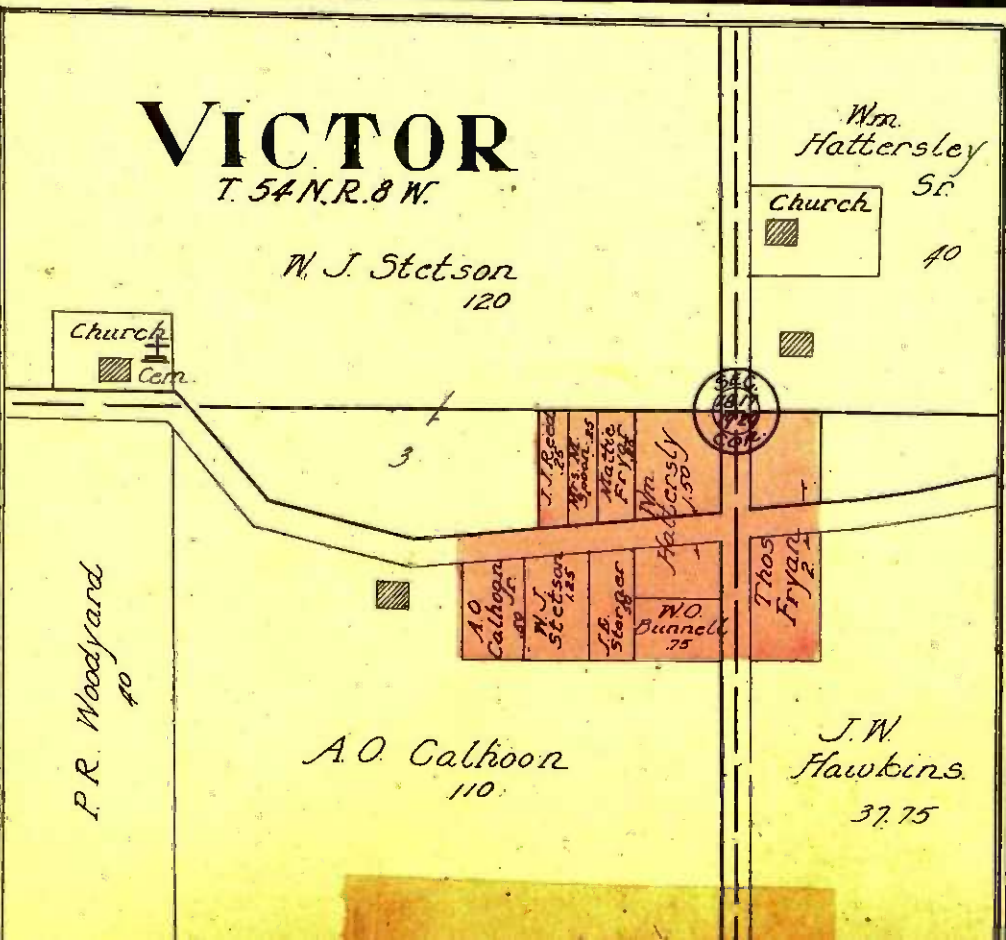

J. J. Rogers

80 CORPORATION

Walker R. Manning 312

Henrietta Lasley 5.87

J. J. Rogers 15

W.S. Woodson 865

F.M. Abbott

M.B. Proctor

Alma Vaughn

W.S. Woodson

RAYMOND AVE.

STANTON AVE.

Map showing street grid with lot numbers and owner names.

Belle Johnson

Map showing street grid with lot numbers and owner names.

ABBOTT

ROGERS

DIXIE

PRAIRIE

Line between Marion and Monroe Counties

Jasper McClintic 49

J.W. Burditt 47

M.W. Paris 46

G.W. Newell 42

W.M. Patterson 41

J.W. Settle 40

Cemetery 39

Public Square 9

Map showing street grid with lot numbers and owner names.

Map showing street grid with lot numbers and owner names.

FIFTH

WASHINGTON

FOURTH

THIRD

SECOND

FIRST

CHICAGO

BURLINGTON

W.R.P. Jackson 93

Map showing street grid with lot numbers and owner names.

JOHNSONS SUB

Christian 30

Eleanor S. Dawson 12.50

Rosa B. Sharp 20

Mildred Conway 19

Map showing street grid with lot numbers and owner names.

Map showing street grid with lot numbers and owner names.

PEARSONS PARK

Map showing street grid with lot numbers and owner names.

MISSOURI, KANSAS & TEXAS

MONROE CITY

T. 56 & 57 N., R. 7 & 8 W.
Scale: 375 ft. = 1 inch.
Copyright 1917 by Geo. A. Ogle & Co.

Ralls County

R. A. Jackson

100

Mrs. Ennis Tooley
55

J. R. Carrico

25

G. L. Turner

40

county line

SUB-DIV.

Mrs. B. Starr 2.50
Susan Brown 4.81
M. L. McReynolds 11.33
W. C. Boyburn 1.75
S. H. 3.16

Mrs. N. Durrett 10
Jos. Smith 6.85
John A. Smith 5
2.60
J. M. Haverhor 15.62

BERKLEY ST.
CAPELLE ST.
W. R. R.

Mrs. M. C. Patterson 5.16
W. D. Hamner 5.16
Aililiary Bros. 5.16
T. J. Stewart 10
G. H. Matlock 10
Robert Maher 12

ADD
ST.
ST.
ST.
ST.

V. Hagan 6
A. E. Moyers 8
Humphrey & Boneaugh 8
T. J. Stewart 5
T. J. Stewart 5

ADD
ST.
ST.
ST.
ST.
ST.

M. J. Drake 1.25
W. Hamilton 2.50
S. W. Hutchison 2.50
L. Lundberg 5.00
Z. Leake 5
H. Begley 5
N. Harris 4.04
D. D. Rodgers 4.76

Cordelia Wadsworth 16
Lucy Hawkins 2.50
Mrs. H. F. Robbins
Mrs. A. G. Edwards 2.25

W. Young 4.03
W. Hamilton 4.03
W. Hamilton 4.04
3.03
4.03
4.03

County

Ralls County

M. N. Bricker
126



MAP OF

PART of TOWNSHIP 53 N., RANGES

7 and 8 W.

OF THE 5th P. M.

Scale 2 inches to 1 mile

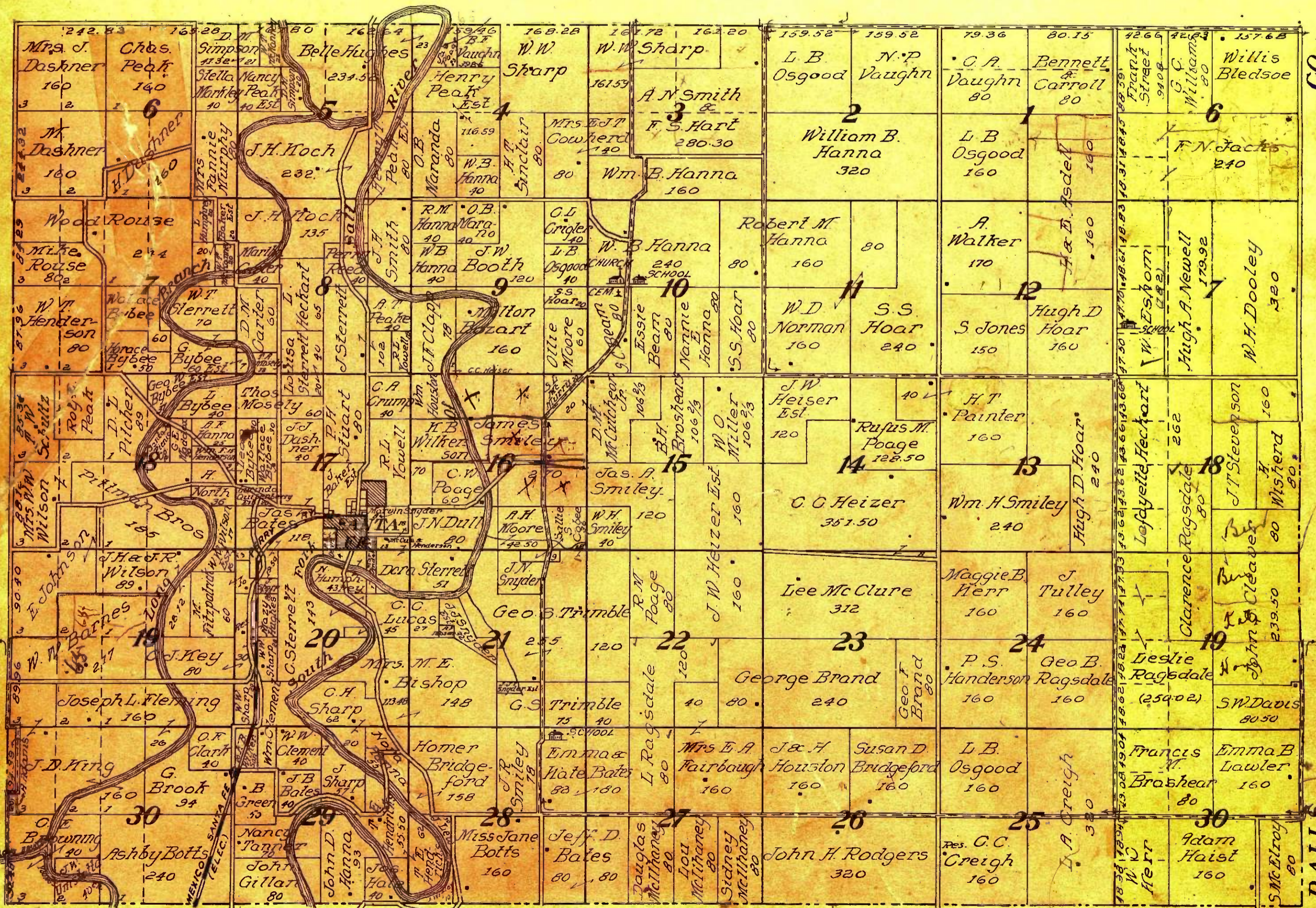

AUDRAIN

R. 8 W.

R. 7 W.

CO.

RALLS

MAP OF

TOWNSHIP 54 N., RANGE 8 W. and PART of TOWNSHIP 54 N., RANGE 7 W.

OF THE 5th P. M.

Scale 2 inches to 1 mile



R. 8 W.

R. 7 W.

RALLS

SANTA FE

T. 53 N., R. 8 W.
Scale 300ft. = 1in.

J. Baker, Est.

R. L. Yowell

NORTH			
6	5	4	3
5	4	3	2
4	3	2	1
3	2	1	
2	1		
1			
RAILROAD			
SOUTH			
8	7	6	5
7	6	5	4
6	5	4	3
5	4	3	2
4	3	2	1
3	2	1	
2	1		
1			

MIDDLEGROVE

T. 53 N., R. 12 W.

Scale 300ft. = 1in.

FLORIDA

Located in Sections 3rd & 4th
T. 54 N., R. 8 W.
Scale 300 feet to 1 inch
A. W. Bousman
35

MAP OF
TOWNSHIP 55 N., RANGE 8 W. and
PART of TOWNSHIP 55 N., RANGE 7 W.
OF THE 5th P. M.

Scale 2 inches to 1 mile

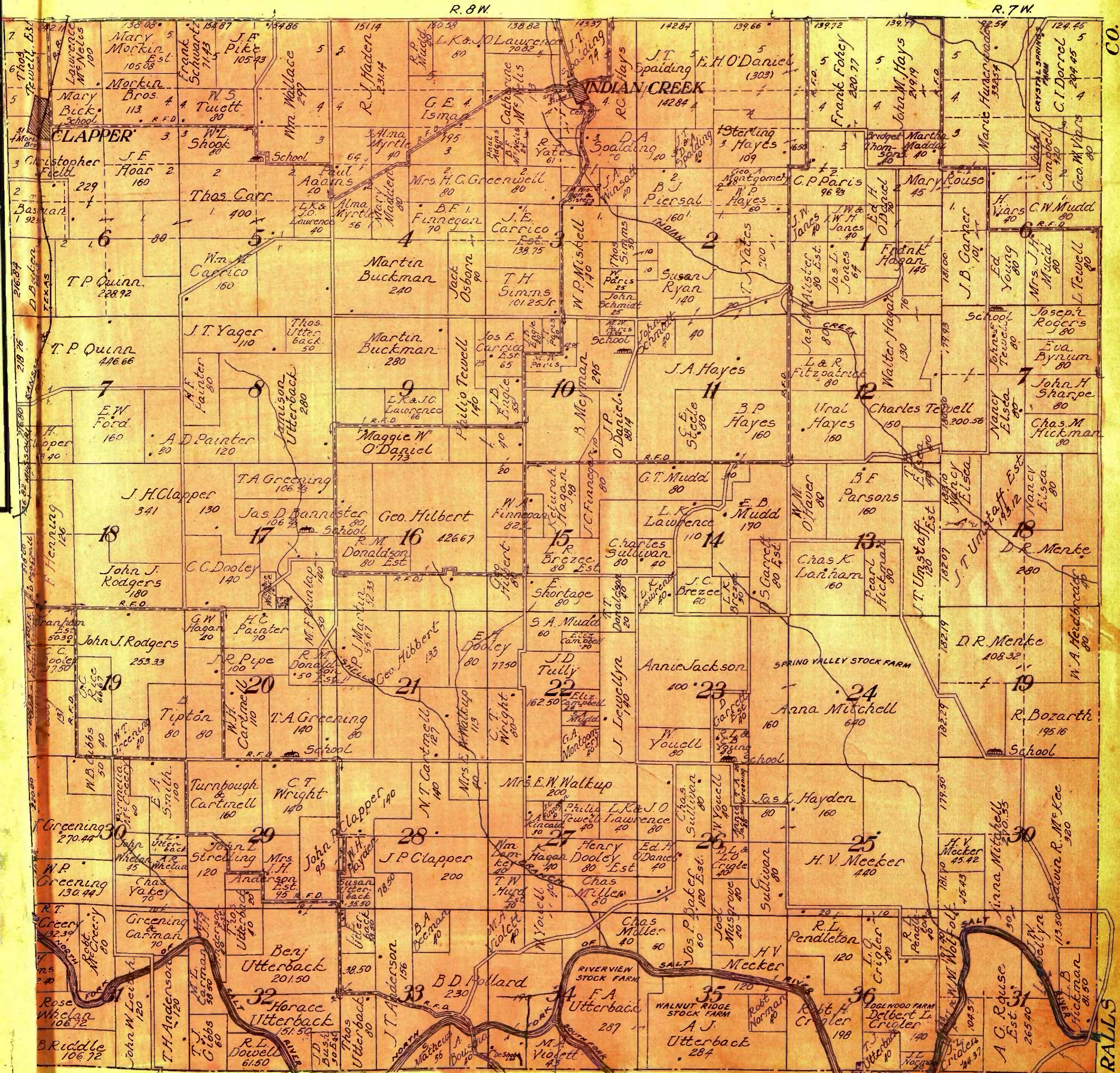

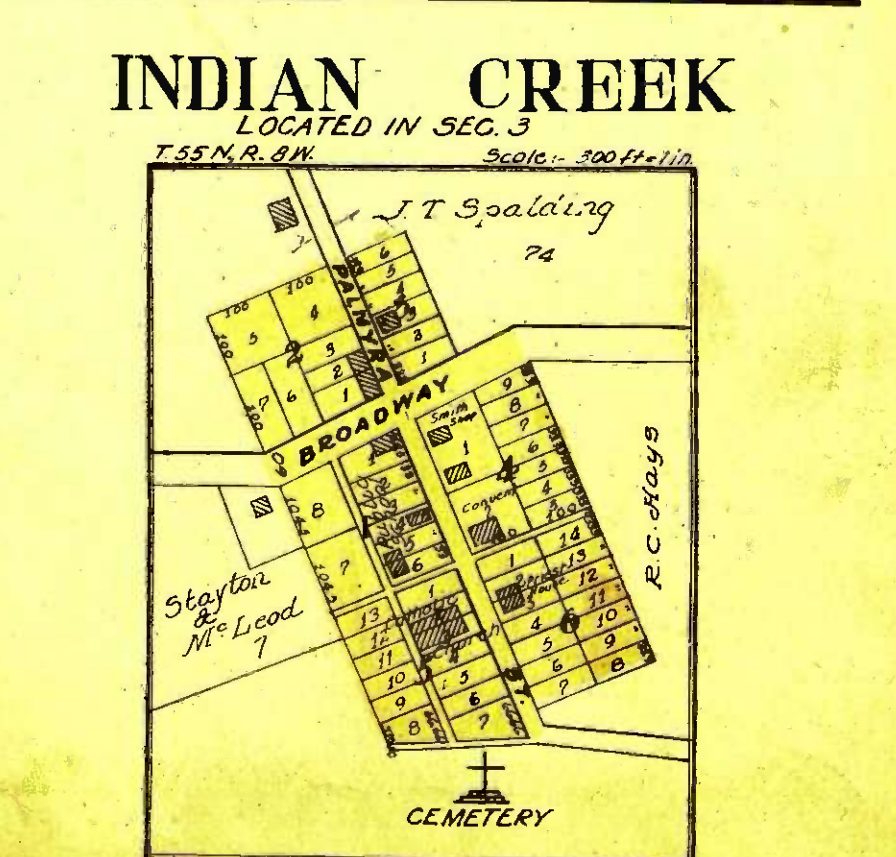
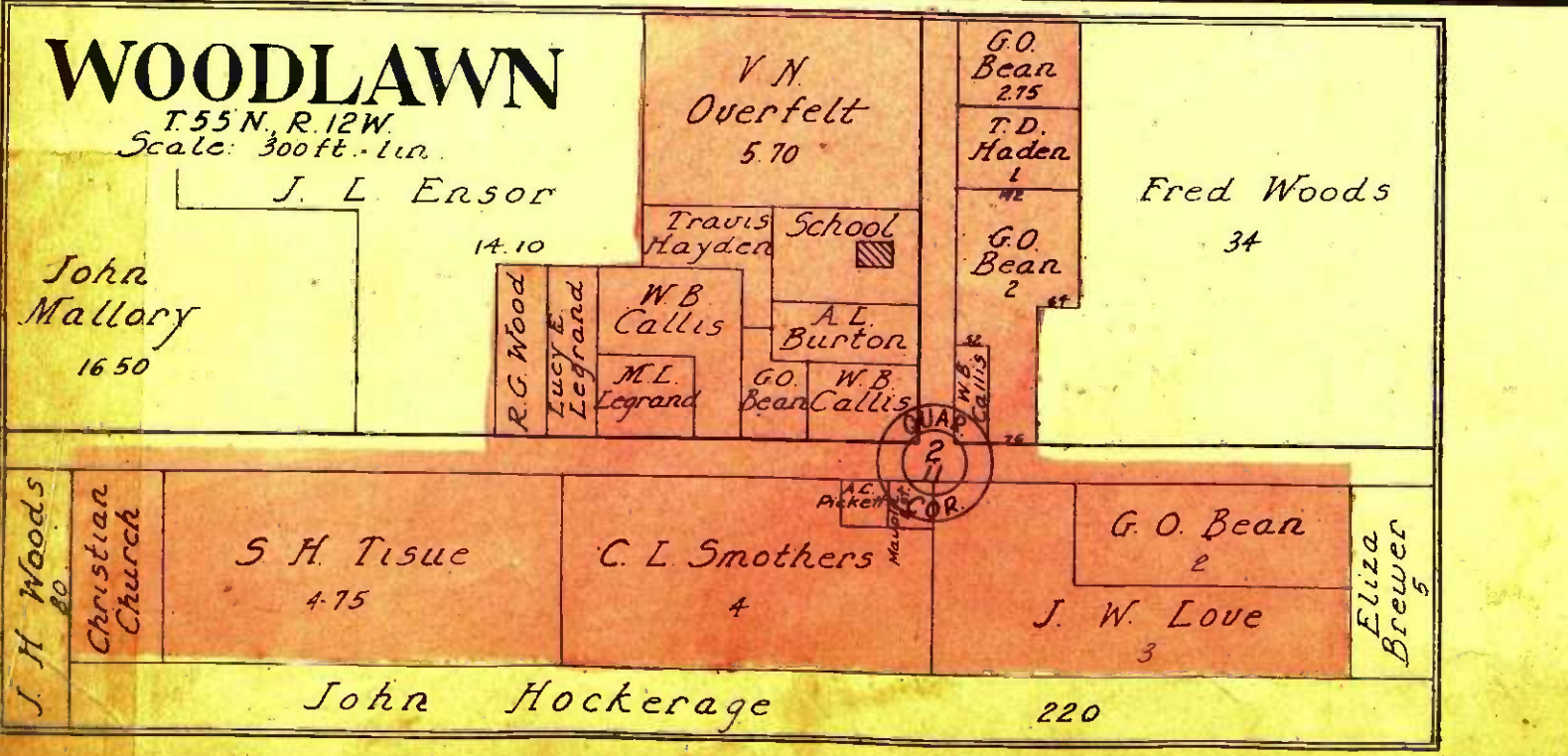
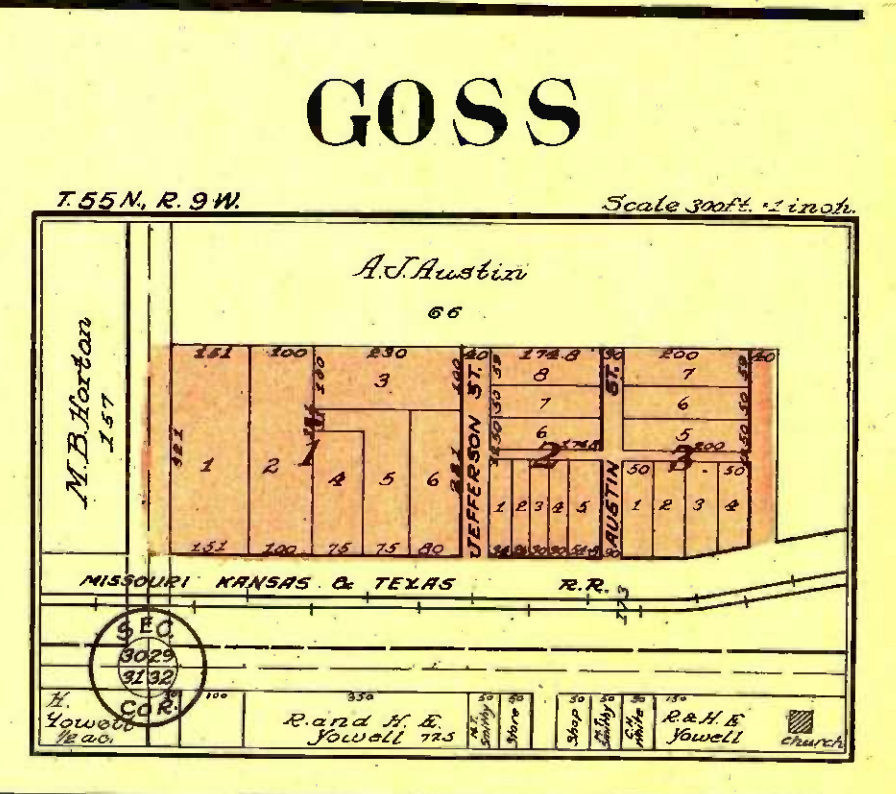
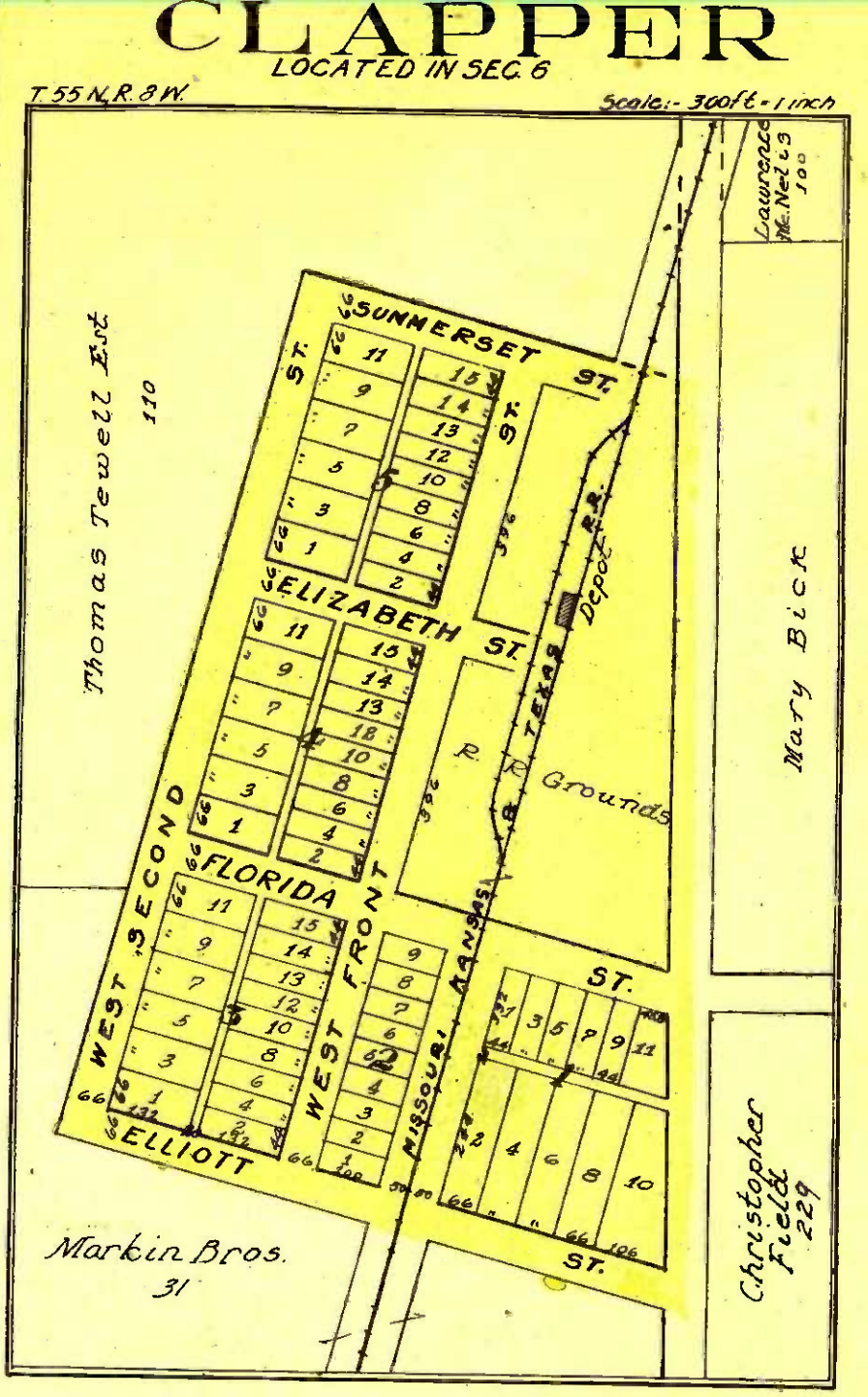
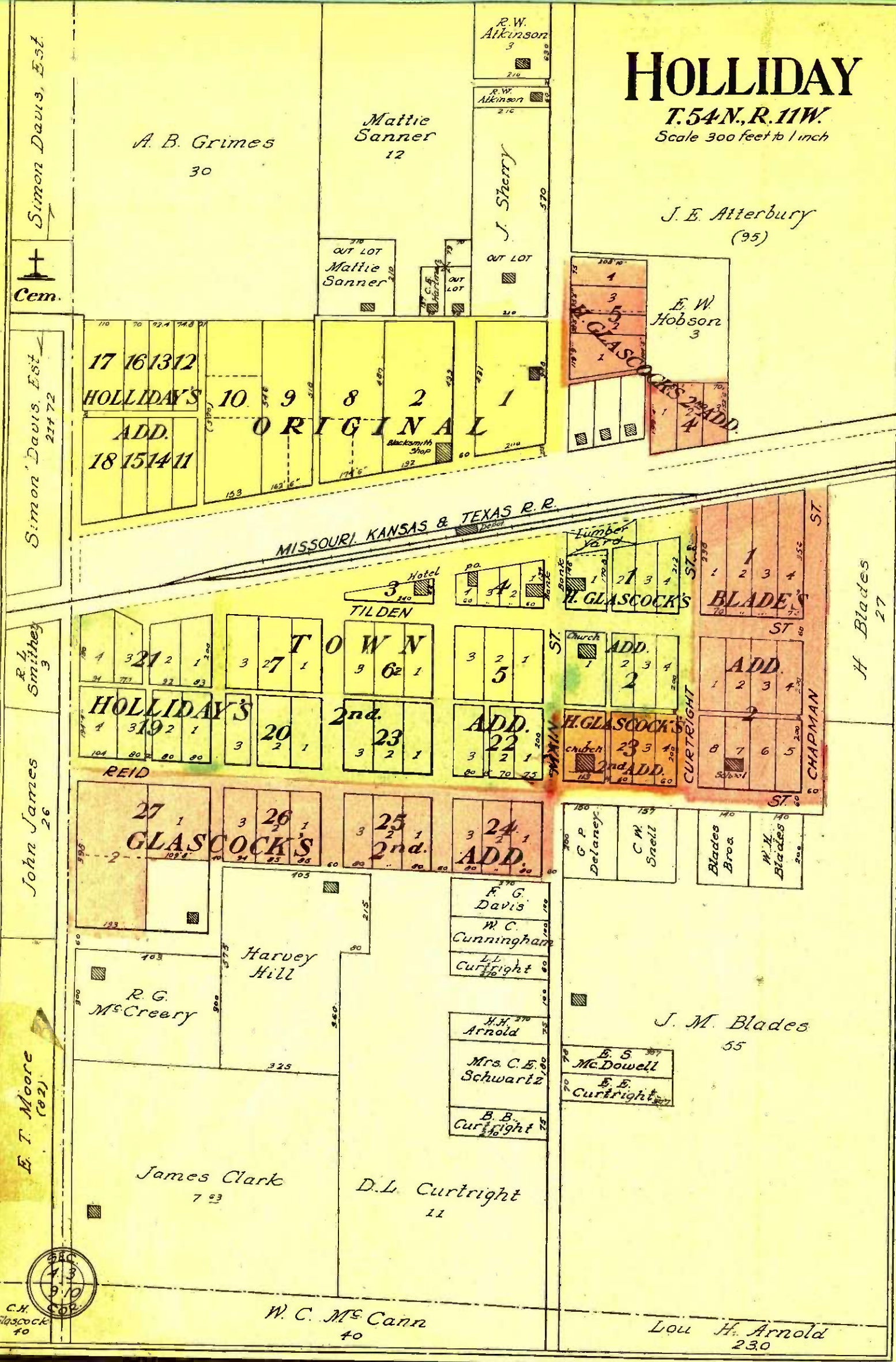



MAP OF

PART of TOWNSHIP 56 N., RANGES

7 and 8 W.

OF THE 5th P. M.

Scale 2 inches to 1 mile

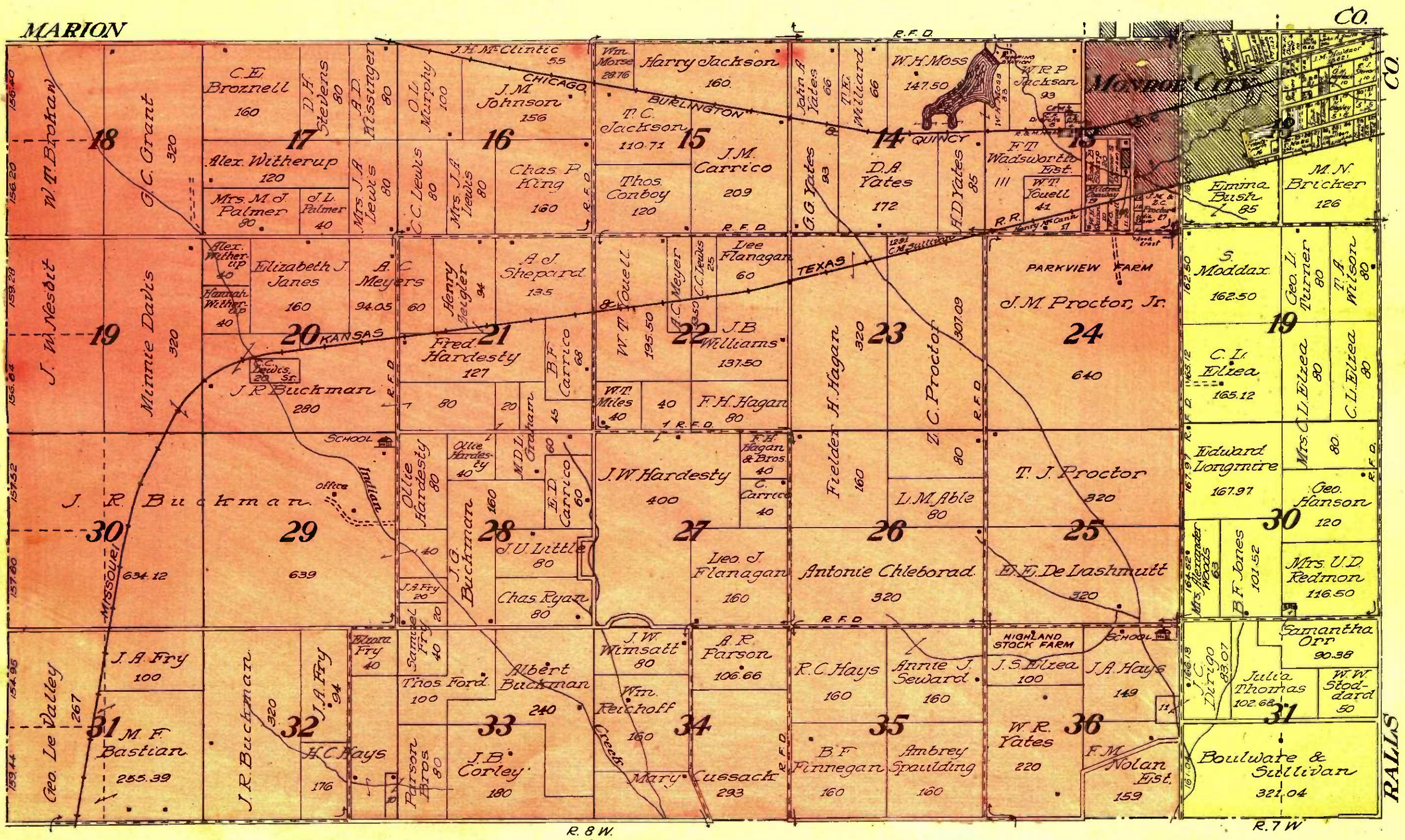

MAP OF
Part of Township 53 N., Range 9 W.
OF THE 5th P. M.

Scale 2 inches to 1 mile

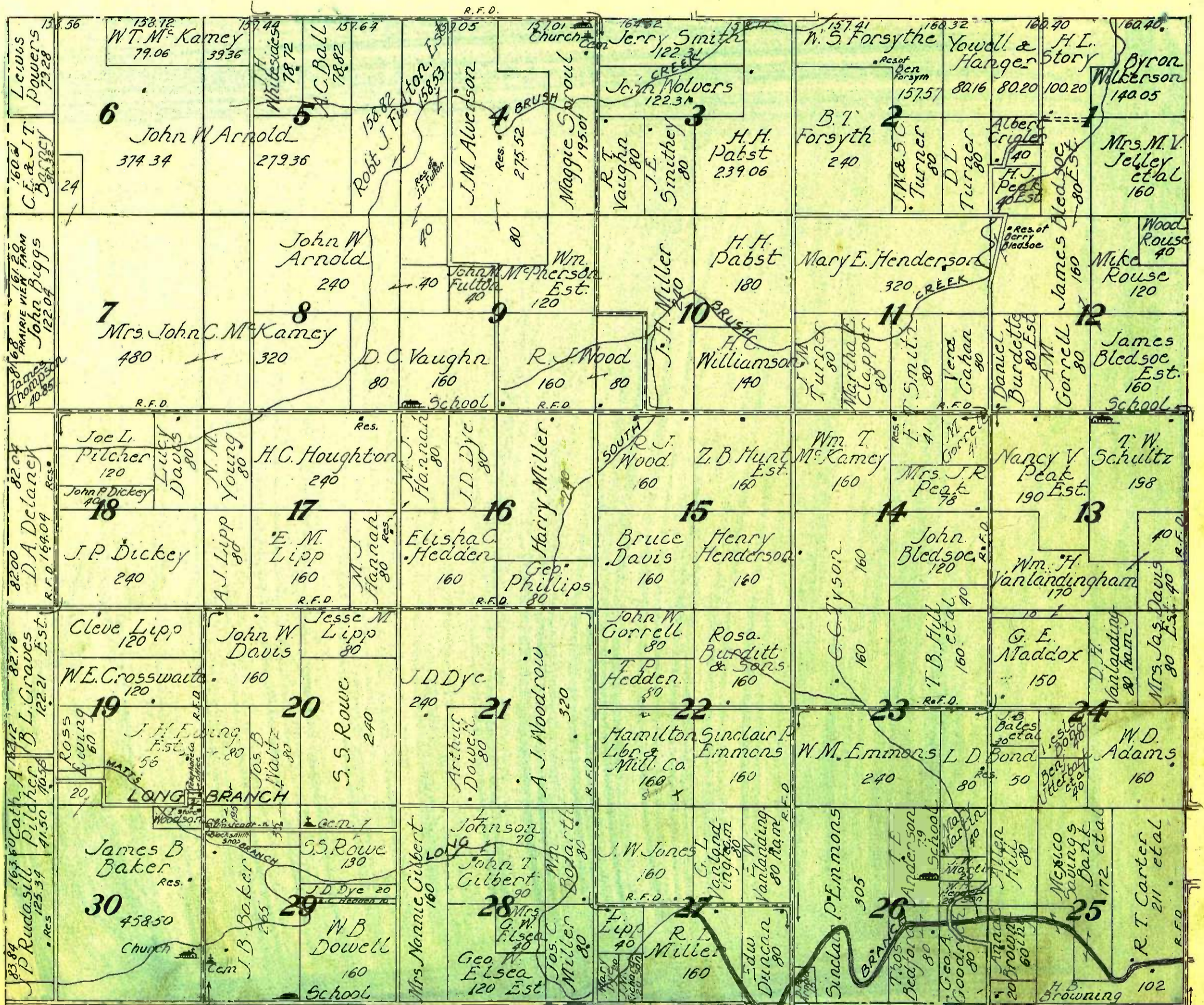

AUDRAIN

CO.

MAP OF
TOWNSHIP 55 N., RANGE 9 W.
 OF THE 5th P. M.

Scale 2 inches to 1 mile

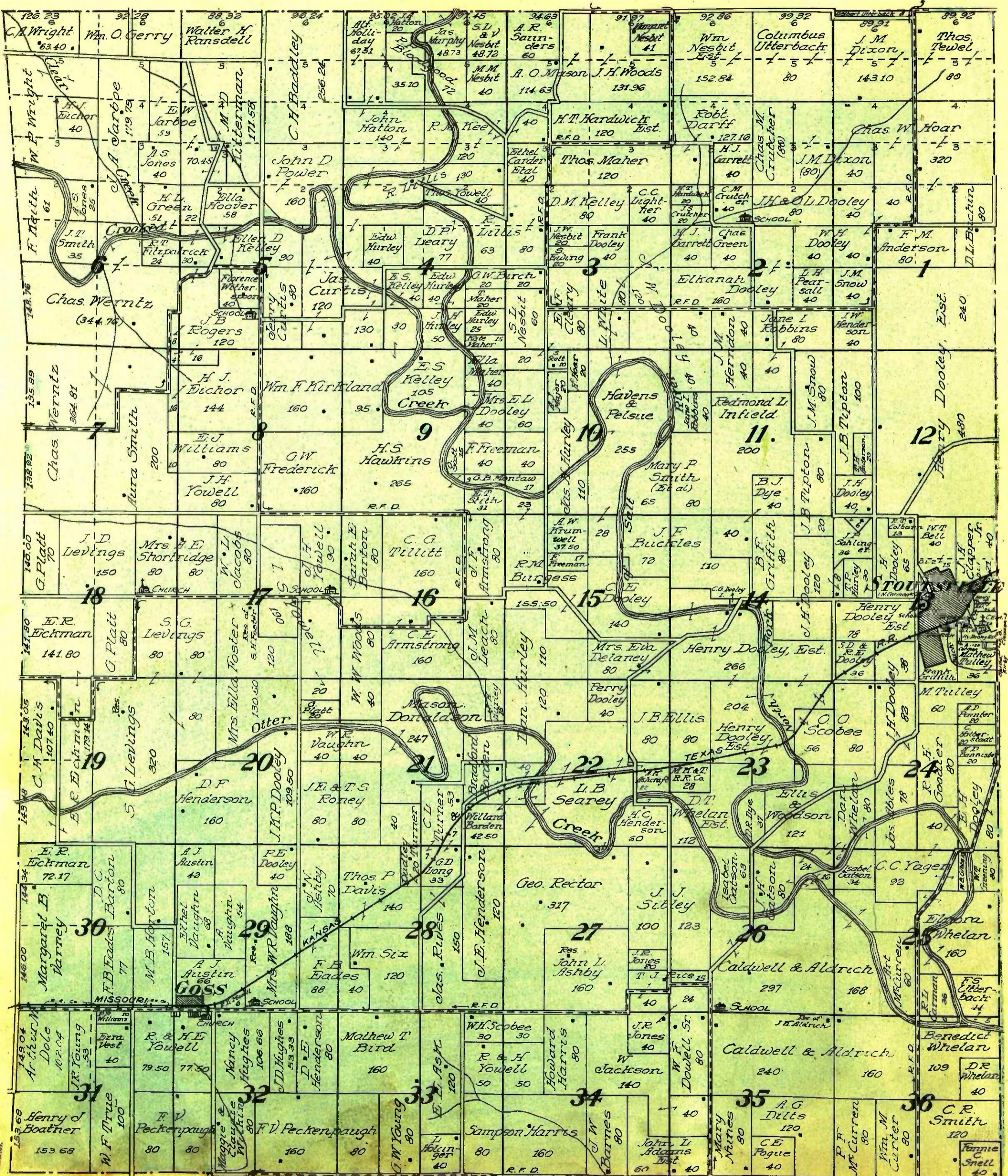

MAP OF
 Part of Township 56 N., Range 9 W.
 OF THE 5th P. M.
 Scale 2 inches to 1 mile

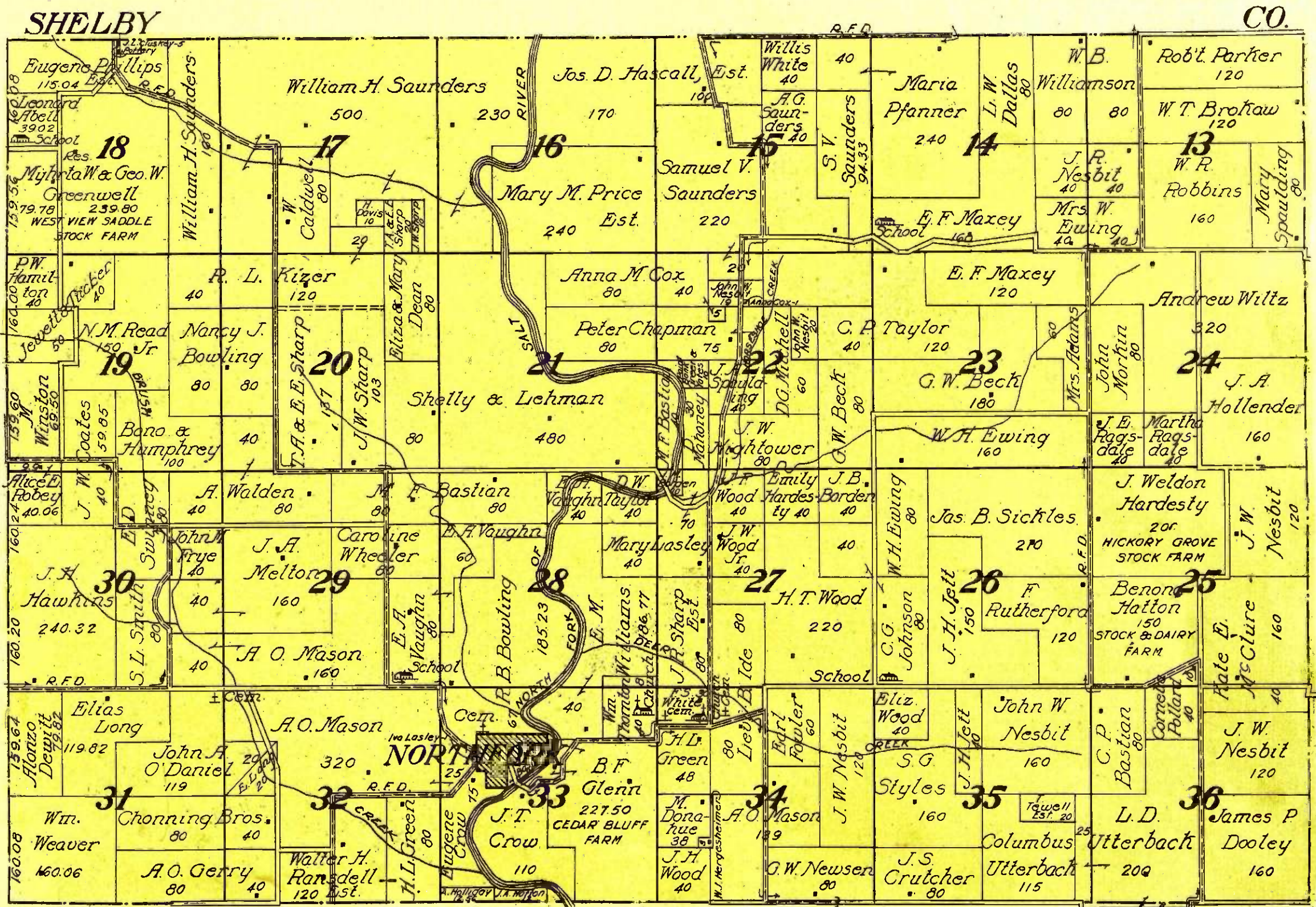



MAP OF

Part of Township 53 N., Range 10 W.

 OF THE 5th P. M.

Scale 2 inches to 1 mile

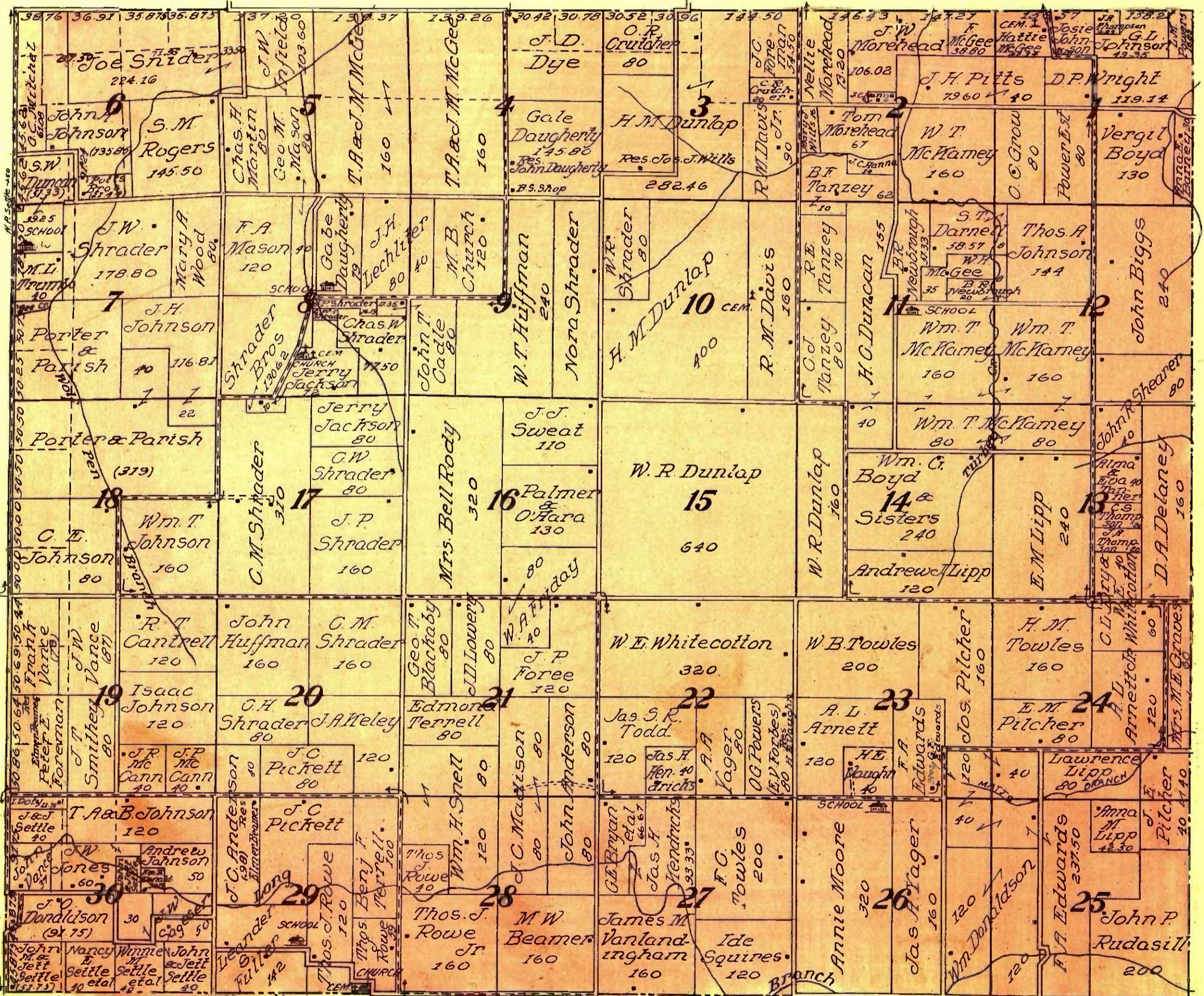

AUDRAIN

CO.

MAP OF
TOWNSHIP 54 N., RANGE 10 W.
 OF THE 5th P. M.
 Scale 2 inches to 1 mile

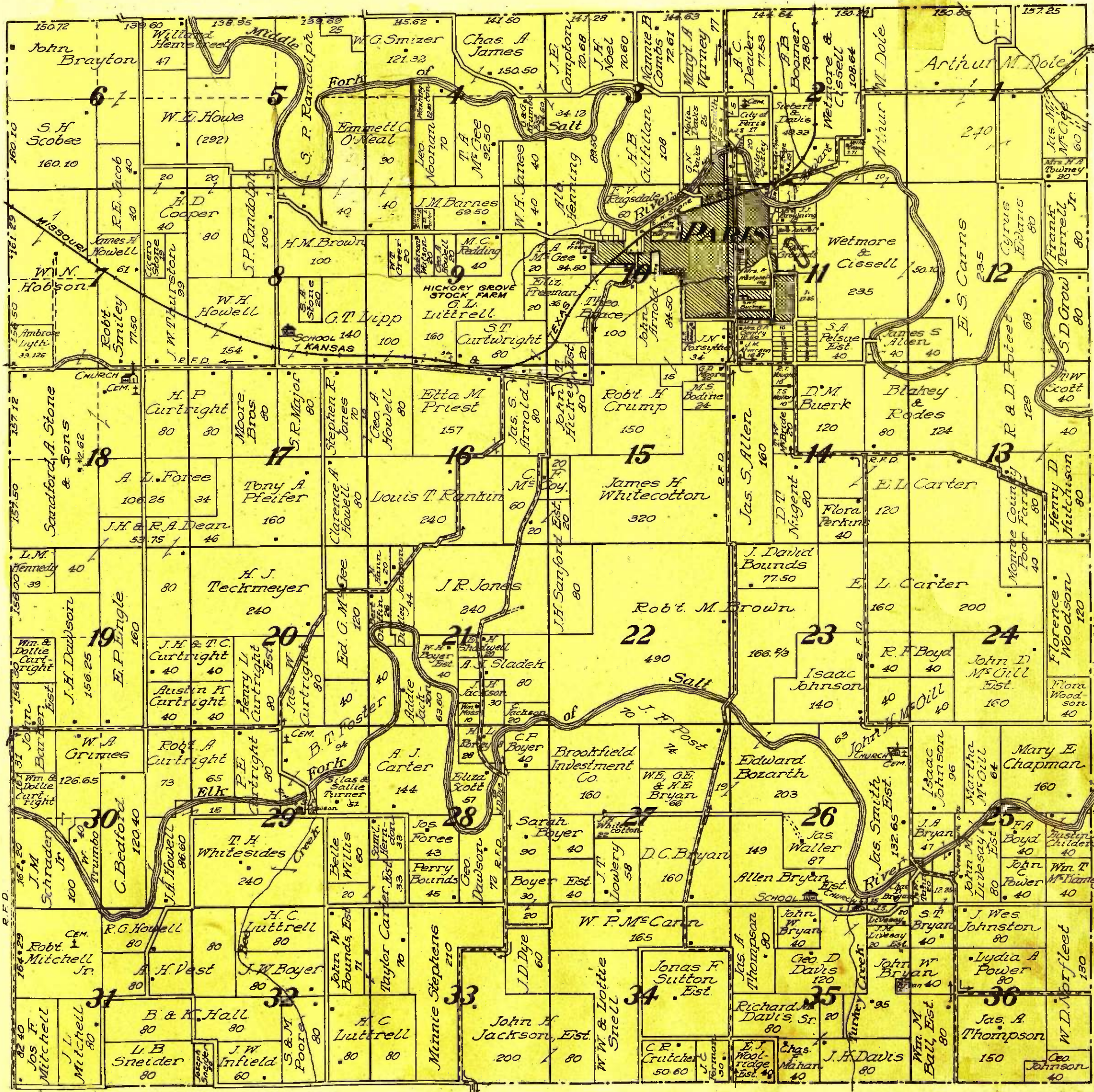

TOWNSHIP 55 N., RANGE 10 W.

OF THE 5th P. M.

Scale 2 inches to 1 mile

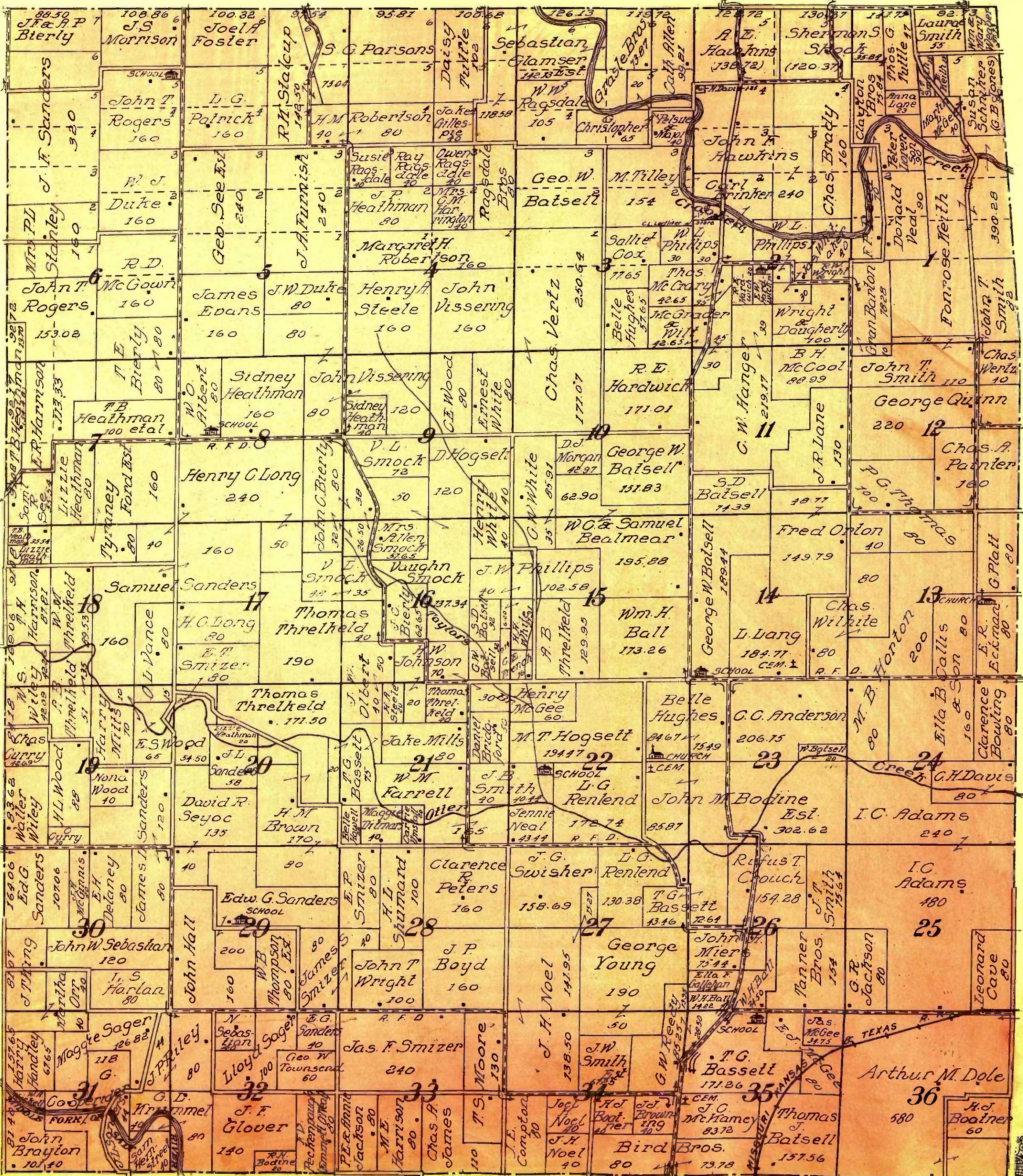

MAP OF
Part of Township 53 N., Range 11 W.
OF THE 5th P. M.
Scale 2 inches to 1 mile

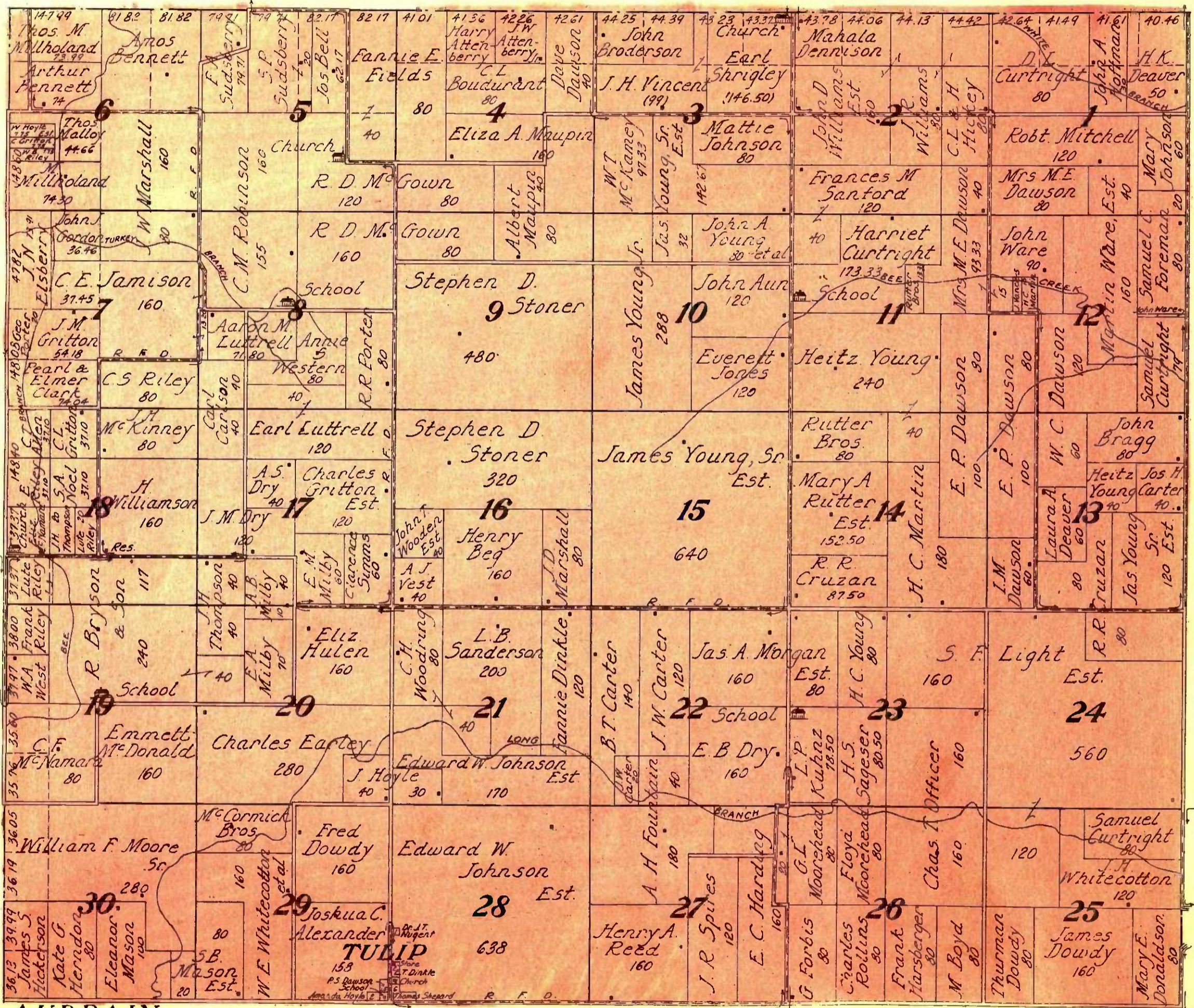

AUDRAIN

CO.

MAP OF
TOWNSHIP 54 N., RANGE 11 W.
 OF THE 5th P. M.
 Scale 2 inches to 1 mile

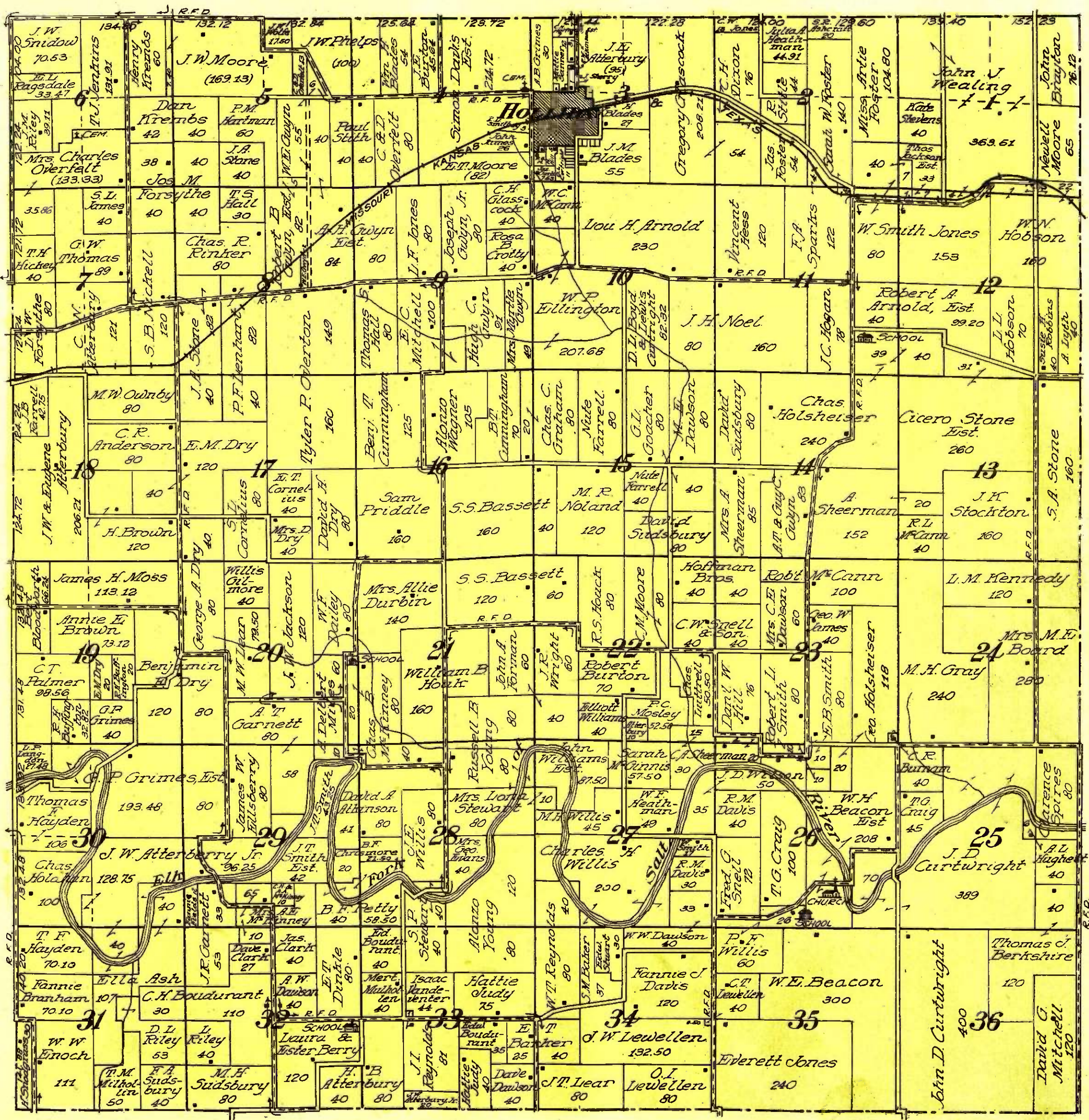

MAP OF
TOWNSHIP 55 N., RANGE 11 W.
 OF THE 5th P. M.
 Scale 2 inches to 1 mile

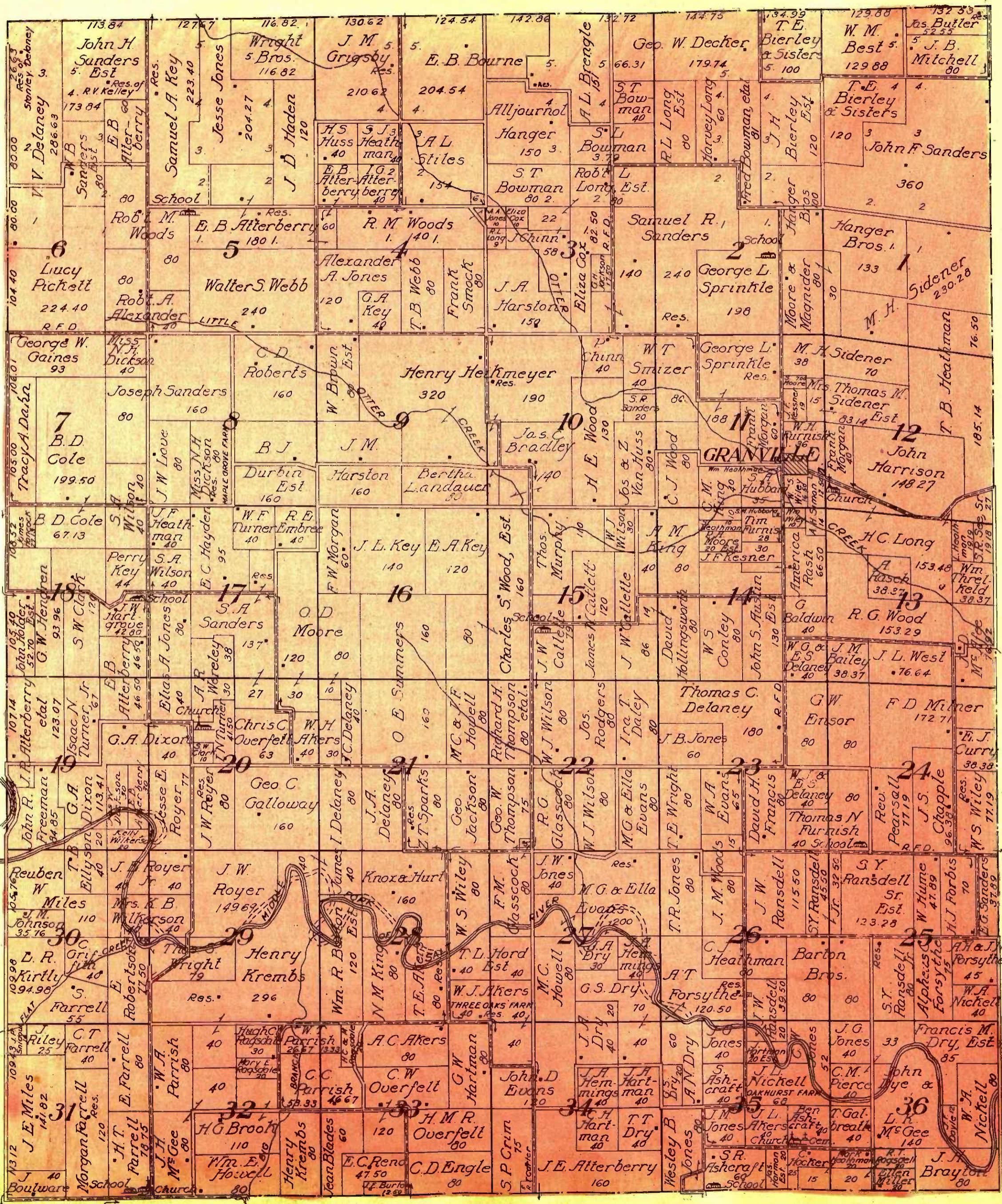

MAP OF
Part of Township 56 N., Range 11 W.
OF THE 5th P. M.
Scale 2 inches to 1 mile

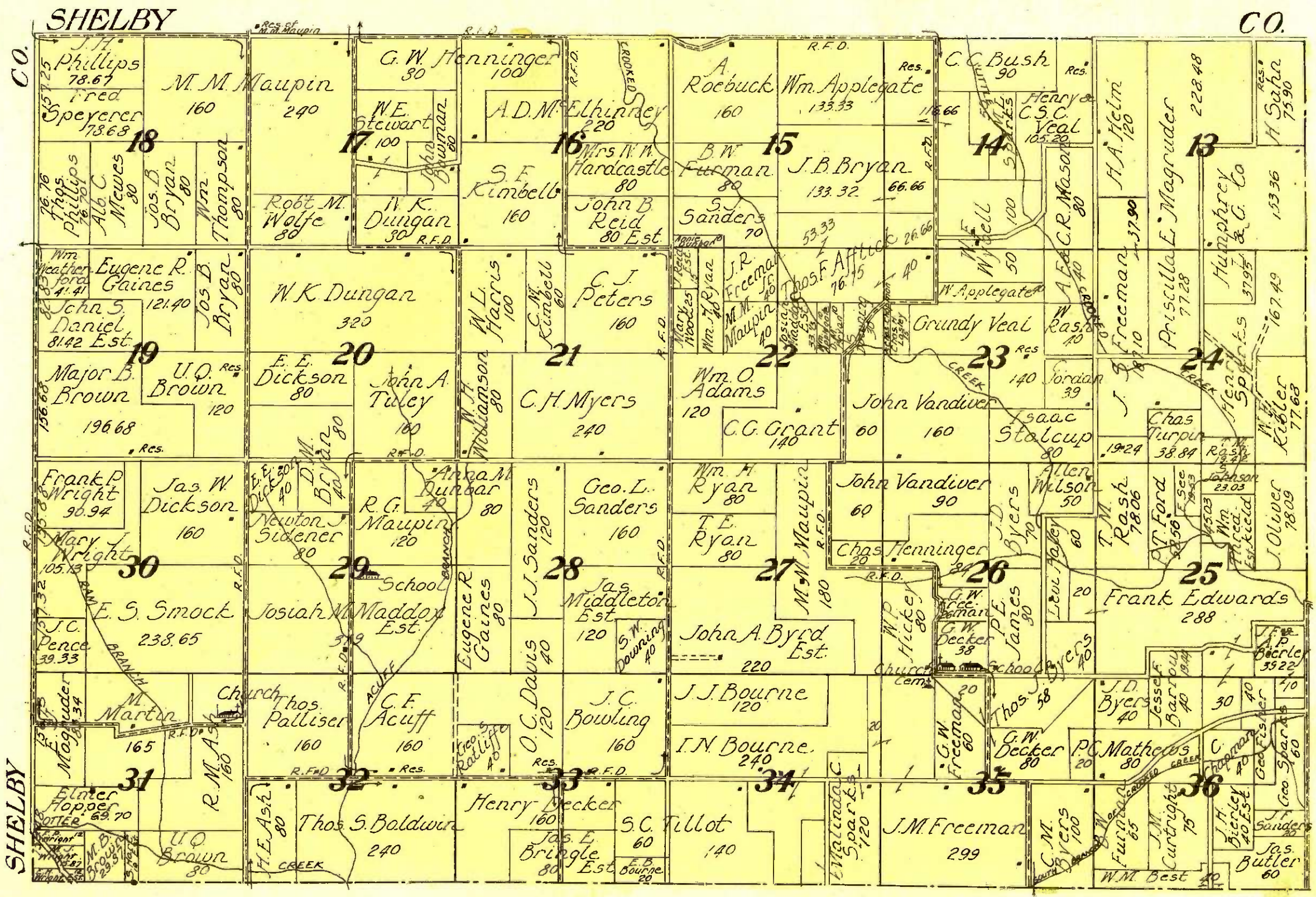



MAP OF
Part of Township 53 N., Range 12 W.
OF THE 5th P. M.
 Scale 2 inches to 1 mile

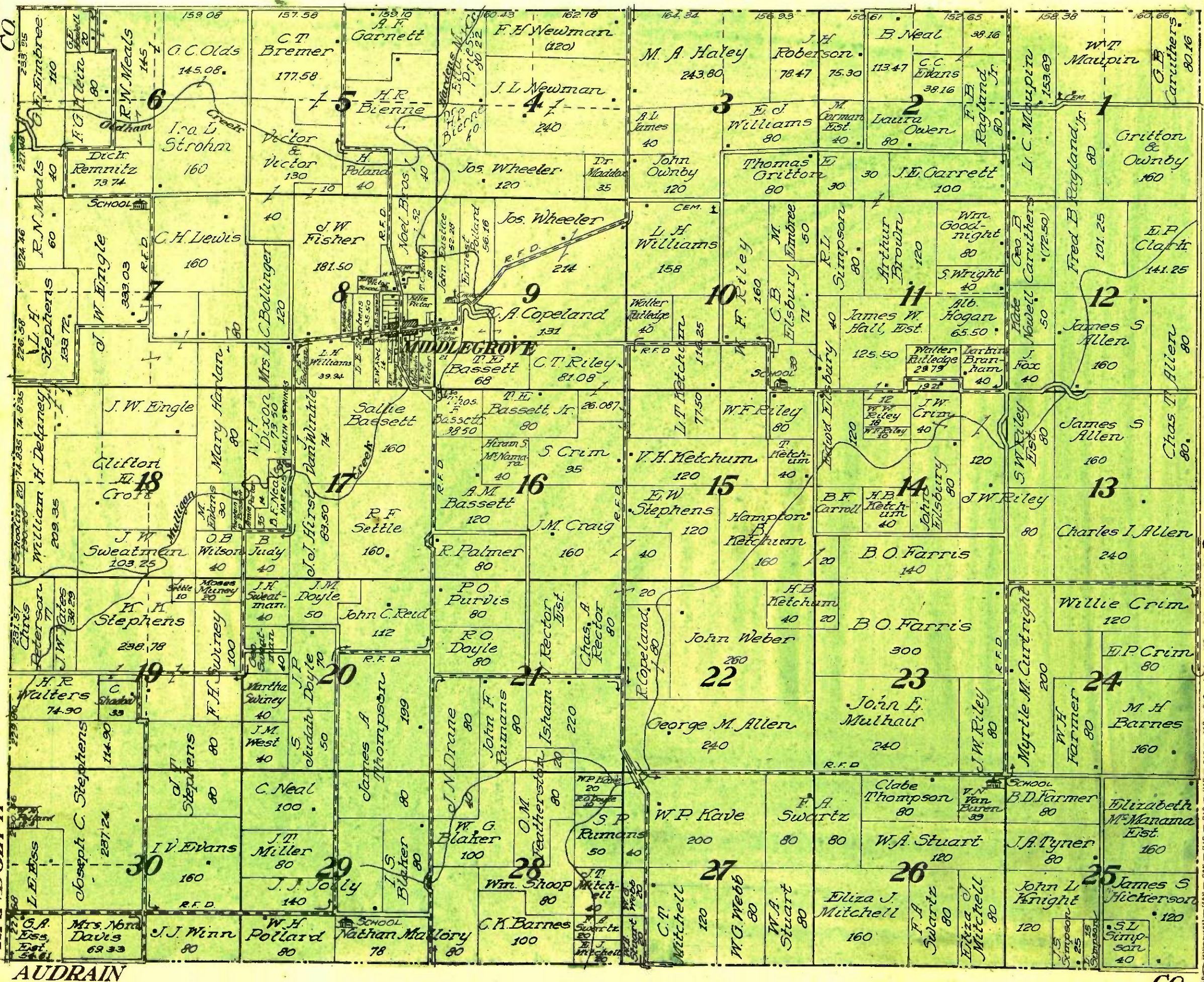

RANDOLPH

AUDRAIN

CO.

MAP OF
TOWNSHIP 54 N., RANGE 12 W.
 OF THE 5th P. M.
 Scale 2 inches to 1 mile

CO.

RANDOLPH

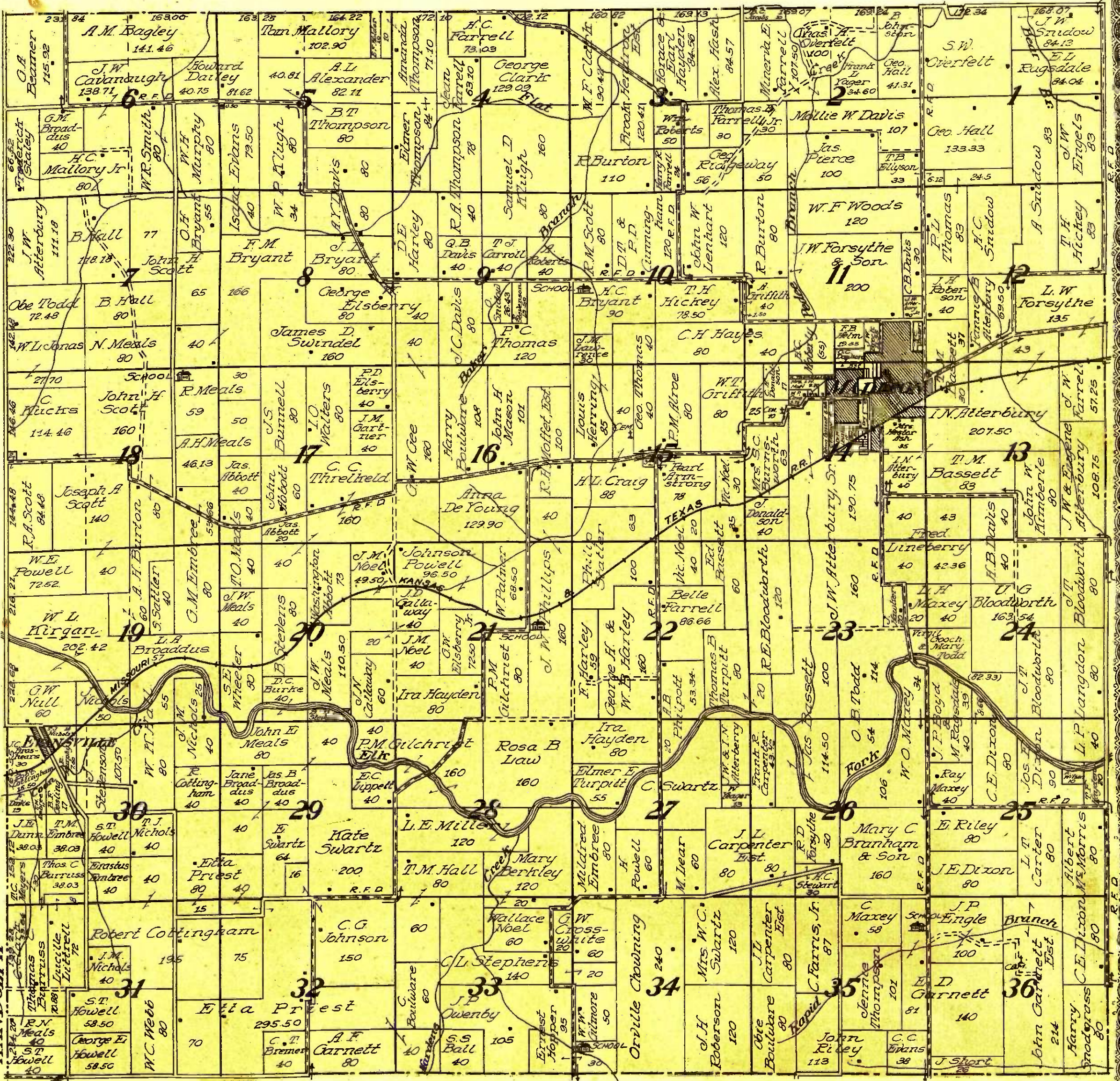

MAP OF TOWNSHIP 55 N., RANGE 12 W.

OF THE 5th P. M.

Scale 2 inches to 1 mile



RANDOLPH

CO.

CO.

SHELBY

LEESBURG

WOODBURN

MIDDLE

RIVER

LUCERNE FARM

Est. 160

300

36

300

300

CO.

CO.

CO.

CO.

CO.

CO.

CO.

CO.

CO.

CO.

CO.

CO.

CO.

CO.

CO.

CO.

CO.

CO.

CO.

CO.

CO.

CO.

CO.

CO.

CO.

CO.

CO.

CO.

CO.

CO.