

VOL. 9

CEMETERY INSCRIPTIONS
PIKE COUNTY, MISSOURI

7

US/CAN

977.836

V3c

v. 9

FHL

CEMETERY INSCRIPTIONS

PIKE COUNTY, MISSOURI

VOL. IX - Buffalo Township, Riverview Cemetery

C. SECOND Addition and BUFFUM'S ADDITION

Compiled by

Pike County Chapter DAR

Louisiana, Missouri

1991

Cemetery Committee

Rosemary Brown (Mrs. William L., Jr.) Chairman

Sally Sterne (Mrs. Homer G.)

Ann Keller (Mrs. William H.)

Bonnie Smith (Mrs. J. Tolson, Jr.)

Marjorie Clifford (Mrs. William P.)

Ann Davis Dawson (Mrs. William G.)

DATE MICROFILMED	
MAY 12 1994 19	
PROJECT and FICHE #	G.S. CALL #
ZL1B7-10s	
14045	6104769

FAMILY HISTORY LIBRARY
35 NORTH WEST TEMPLE
SALT LAKE CITY, UTAH 84150

WITHDRAWN
From the Family
History Library

US/AM
97-236
Vcc
v. 9

ACKNOWLEDGEMENTS

Second-edition graves located to the west of Going to the Sun Road and just east of the free-ground area (see pages 1 through 9) were copied by Ann Dawson and Bonnie Smith, members of Pike County Chapter DAR.

Graves on the South side of Riverview Cemetery in section 2 were copied by the following ladies: Maxine Farrar, Paulette Powelson, Berniece Strutman, Carolyn Scott, Janet Wilson, Carla Conley, Bonnie O'Shea, and Elizabeth Flaherty, chairman of the Music Boosters. For their effort, Pike County Chapter DAR made a donation to the Music Boosters. The area copied includes graves on lots or blocks 1 through 93, A through X, 104 through 108, 120 through 124, 137 through 140 plus 155, 156 and 172. This includes pages 11 through 65. The area copied is shown on page 10.

Second-edition graves beginning with the Stark Circle on page 65 and continuing through page 72 were copied by Bill and Rosemary Brown. This area includes the Northeast corner of the diagram shown on page 10.

Buffums Addition which is actually considered a part of the Second Addition by the City of Louisiana begins on page 73 and ends on page 76. It, too, was copied by Bill and Rosemary Brown.

Burials from Cemetery Records which starts on page 77 results from a comparison of those stones actually copied in the cemetery with those burials recorded by the Sexton. If the burial was not copied, then it is included in the book from the cemetery record. If there is no birth record, you can usually assume that that burial came from the sexton's record. The comparison of these records was done by Rosemary Brown. She also indexed the book and organized and typed the book.



STARK

LLOYD CROW STARK
 GOVERNOR OF MO. 1937-1941
 CHAIRMAN NAT'L GOVS' CONF
 U.S.A. COMDR 315 ARTIL W.W.I.
 U.S. NAVAL OFFICER BATT'Y WON 1910
 WE GAVE THE WORLD THE
 GOLDEN DELICIOUS APPLE
 BORN NOV. 23, 1886 OLD MO. HOME
 DIED SEPT. 17, 1972

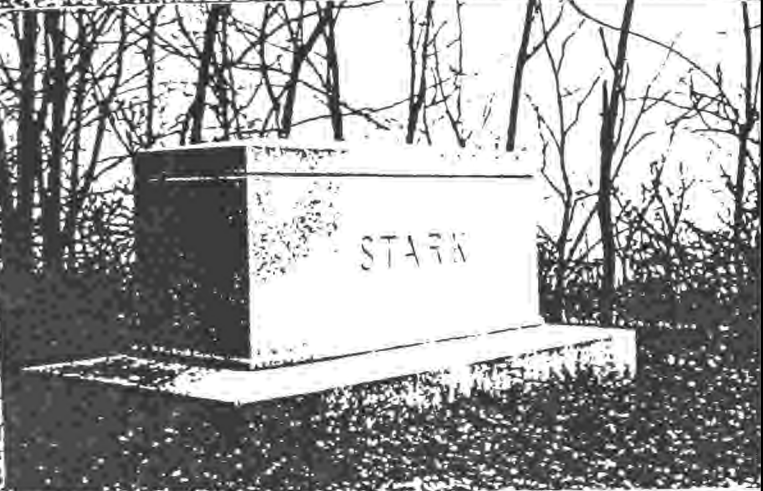
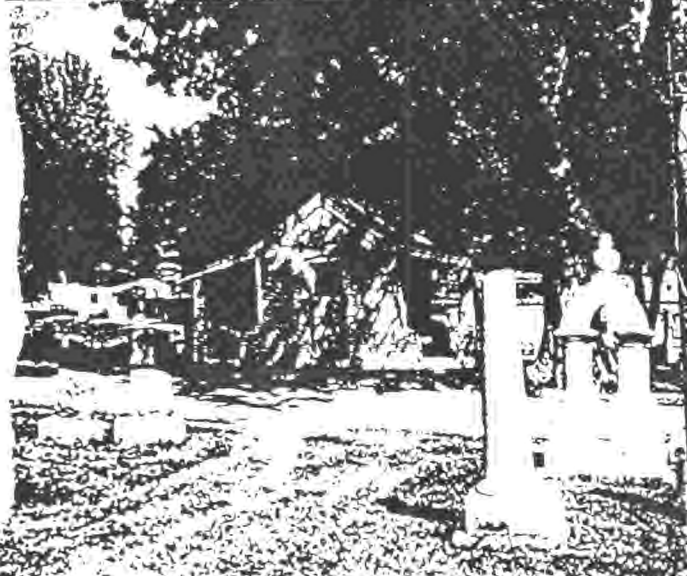

8TH ADDITION (also called Buffums Addition)

Stark Circle

3RD ADDITION

2ND ADDITION

7TH ADDITION

5TH ADDITION

Free Ground & Civil War Graves

6TH ADDITION



MAP OF PIKE COUNTY

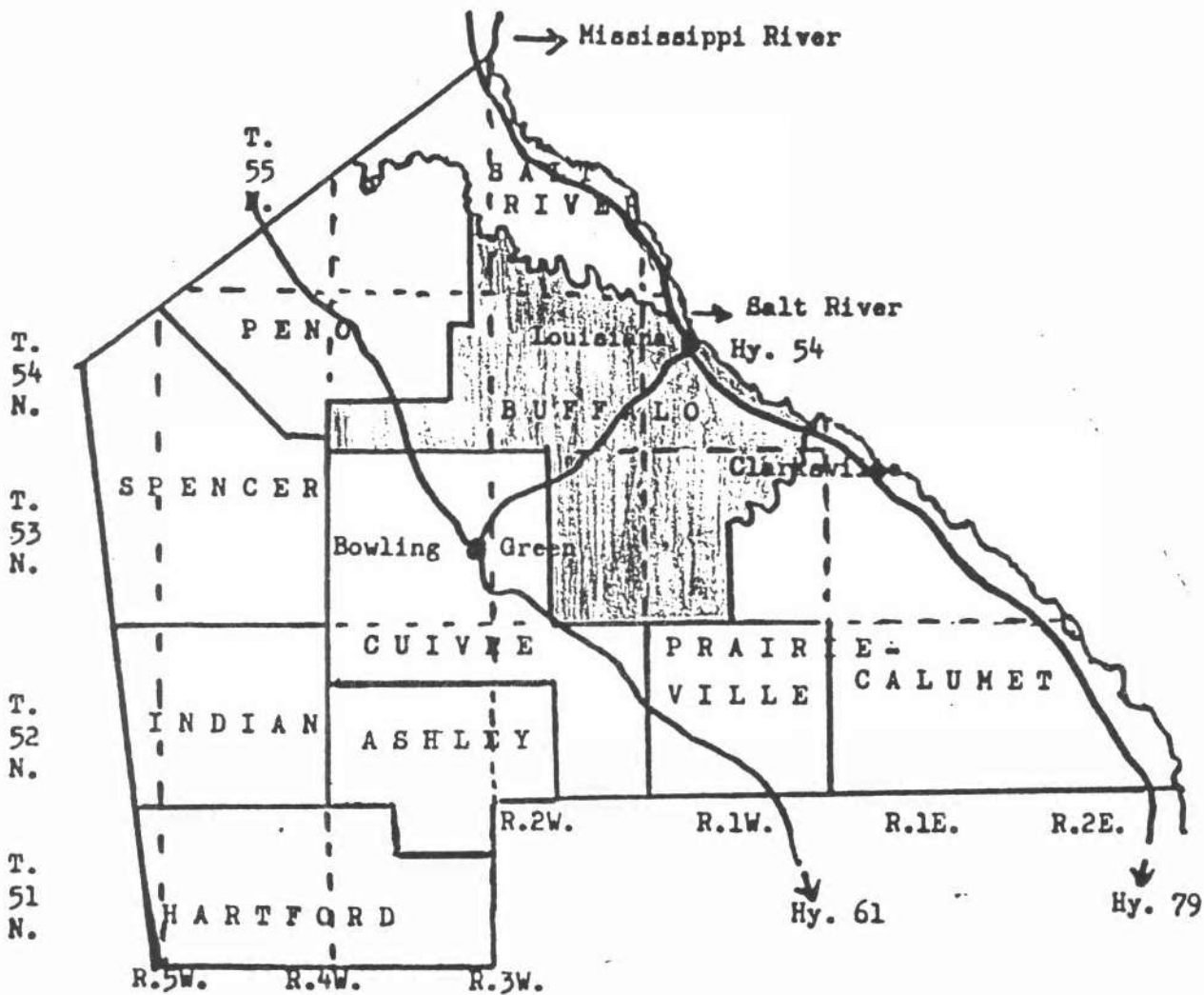

LOUISIANA, SITE OF RIVERVIEW CEMETERY

The city of Louisiana, Missouri is situated on the eastern border of Buffalo Township, just south of the confluence of Salt River with the Mississippi. On the northern edge of the city are bluffs and hills which gradually turn toward the West forming a crescent-shape around the city. Early French explorers referred to this region as the "Land of the Golden Hills". Lewis and Clark explored the Louisiana Territory in 1804-1806 and some of their descendants still reside in Pike County today, nearly two centuries later.

During the War of 1812, Buffalo Fort was built near this area for the protection of early settlers from hostile Indians. During a surprise attack in 1813 two of the early settlers, Robert Jordan and his son James, were massacred. Today a monument erected at the entrance to Buffalo Cemetery commemorates these two men who gave their lives and honors the early Pioneers who settled in this area.

The site on which Louisiana is built was first owned by John Bryson who came here from South Carolina in the fall of 1816. Joel Shaw and Samuel Caldwell bought part of Bryson's claim in 1818, the part nearest the river, and had it laid out in lots by James Jones the first county surveyor. Missouri became a state in 1821 and Louisiana was incorporated in 1824. At the same time that John Bryson was establishing his claim, twenty-four year old James Hart Stark crossed the river from Illinois into Missouri where the city of Louisiana now stands. He carried with him a bundle of apple scions from his father's farm in Bourbon County, Kentucky -- the meager beginning of what was to become one of the largest nurseries in the country, Stark Brothers Nurseries. James Stark's apple groves were planted on the west side of Louisiana at the same time as the city was laid out.

The first settlers of Buffalo Township came from the Carolinas, Virginia, Tennessee and Kentucky, all southern states. These southern settlers brought their slaves to this area to work the land; these southern settlers built large homes in the 1800s, homes that reflect the charm and architecture of the deep South. We hold these southern settlers responsible for the fact that this area of Missouri is called "Little Dixie" today. Missouri, a border State, provided soldiers for both sides during the Civil War. In Pike county some families were divided by brothers fighting on opposite sides -- one a Confederate soldier, the other a member of the Union Army. Riverview Cemetery contains the only Civil War Monument in Pike County and numerous GAR (Grand Army of the Republic) graves are located in the areas to the left and right of the monument.

In the early 1800s Louisiana relied primarily on lumbering and agriculture for its prosperity. In the middle of the 19th century there were a large tobacco industry, brick making, dry-goods stores & a ferry boat that made regular crossings from Louisiana to Illinois.

Louisiana was the 12th largest city in the state with a population of 2436 in 1860. Following the Civil War, railroads became an important factor in the growth of the city. The first iron railroad bridge was constructed across the Mississippi in 1872 causing an expectation on the part of the populace that Louisiana was going to develop into a large city. Many large homes were built but the population of the city reached its zenith in the middle of the 1880s. Since that time it has seen a gradual decline which even continues to the present 4500 residents today. All ferry traffic was eliminated in 1928 when the Champ Clark bridge (known as the "Gateway to the West") linked Louisiana to the Illinois shore. The bountiful history of this city was acknowledged by our state and federal governments when the downtown central business district was placed on the Nat'l. Register of Historic Places in 1987.

Louisiana boasts a number of famous citizens. Among them are James Beauchamp (Champ) Clark, 1850-1921, a teacher and principal of Louisiana High School and later, U.S. Congressman, Speaker of the House of Representatives and finally, candidate for the President of the United States; John B. Henderson, 1826-1913, a lawyer in Louisiana who became a member of the State Legislature and then the U.S. Senator who authored the 13th and. to the Constitution abolishing slavery; Lloyd Crow Stark, 1886-1972, an associate of Stark Bros. Nurseries who later became Governor of the State of Missouri in 1936 and was credited with the destruction of Tom Pendergast's powerful, political machine in Kansas City; R. R. Rowley, 1854-1935, a teacher in Louisiana who became a world-renowned scientist known for his broad collection of butterflies and fossils.

There is no actual date for the beginning of Riverview Cemetery. According to the Sexton of the cemetery, it is believed that the early settlers began using the area known today as the Old Cemetery for burials, and continued that use over the years which gradually increased the size of the burial ground. Care of the cemetery was left to the families who had loved ones buried there. The Pike County Chapter of DAR was organized on Feb. 10, 1911 and, at their 4th meeting, the members took on their first memorial project which was the building of a stone wall and ornamental gateway for the entrance to Riverview Cemetery plus the building of a sexton's office. At the same time they formed the Louisiana Cemetery Association to finance the project and provide permanent care for the cemetery lots. Since a fire had previously destroyed cemetery records, they provided record books for each section of the cemetery and they proceeded, along with the assistance of the sexton, to reconstruct the records of the burials in the cemetery. As a result, there are some instances in the records where names have been recorded more than once, and other instances where burials have never been recorded. This system functioned for fifty-three years until the cemetery was turned over to the city in 1966.

SECTIONS RECORDED

Lots (Blocks) 100 through 202	1 - 9
Lots (Blocks) 1 through 83, A through X, 86 through 93, 104-108, 120-124, 137-140, 155, 156, & 172.	10 - 65
Stark Circle & Lots 96-99, 112-115, 127-131, 141-147, 157-163, 173-178, 188.	65 - 72
Buffums Addition	73 - 76
Burials From Cemetery Records	77 - 127
Recent Burials Reported by Sexton	128 - 131
Index	132 - 172

Note: This publication cannot be reproduced without written permission
from Rosemary Brown, Cemetery Committee Ch., Pike County Dar, 608
North 4th St., Elsberry, Missouri 63343.

SECOND ADDITION

Most of the graves in this section are those of black people. The lot numbers begin with 100 and end with 200.

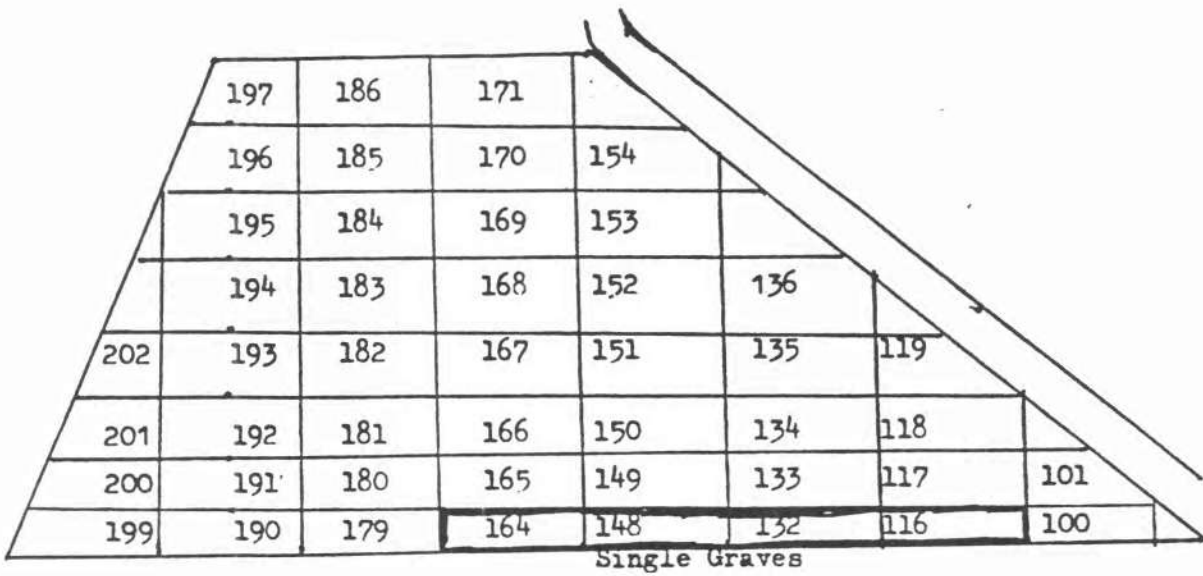

- Henry Mackey, 1838-1916. Lot 100. MACKKEY
- Mary, wife of Henry Mackey, 1840-1911, lot 100.
- Coleman Stone Naomi Coleman Young, 1908-1956. YOUNG
- Henry Ross, CO G 65TH USC 1, 1848-1914. ROSS
- Elizabeth Cole Martindale, 1890-1947. Lot 116 MARTINDALE
- Palestine H. White, b. April 4, 1895-d. March 30, 1953. WHITE
- Mary Hobbs, b. June 12, 1838-d. 1918. Lot 117. HOBBS
- James Hobbs, b. Nov. 1, 1840-d. Sept. 21, 1913.
- Esque Hobbs, b. Feb. 1891--d. July 1943. Lot 116.
- John Herral, 1873-1943. HERRAL
- John Wesley Page, d. April 8, 1922 at the age of 78 yrs. Lot 118 PAGE
- Nancy Page, b. Sept. 14, 1844-d. Jan. 22, 1930.
- Alex Sanders, 1875-1943. Lot 116. SANDERS

Clifford Claxton, b. April 13, 1896-d. Aug. 4, 1942. Lot 116.	CLAYTON
Harry A. Nelson, 1887-1981.	NELSON
Susie B. Nelson, 1891-1942.	
Lizzie Jones, w/o Daniel, b. April 25, 1853-d. Jan. 1, 1910. Lot 119.	JONES
Cornelius A. Ross, 1905-1967. Lot 132.	ROSS
John W. Ross, 1891-1939.	
Beatrice Ross, 1912-1962.	
George W. Bell, 1886-1936. Lot 134.	BELL
Alice Montgomery, May 20, 1938. Lot 132.	MONTGOMERY
Watts, _____. (Note: infant?)	WATTS
Angie Watts, 1878-1937.	
Edgar Watts, 1871-1952.	
Eugene Rudd, 1877-1959. Lot 133.	RUDD
Luella Rudd, 1884-1955.	
Hilda Ann, Infant.	
Charity Wright, 1899-1919.	WRIGHT
Spencer Scott, b. Jan. 2, 1863-d. Oct. 24, 1935. Lot 132.	SCOTT
Mary B. Scott, b. March 1, 1867-d. Sept. 2, 1946.	
Mattie Carr, b. Sept. 1, 1862-d. Jan. 8, 1935. (col.)	CARR
William Forgey, CO F 29TH US CLD INF. (Note: Cemetery Records give burial date as Feb. 22, 1937, lot number 132.)	FORGEY
Georgia B. Davis, b. Dec. 28, 1888-d. July 11, 1945. Lot 135.	DAVIS
Melvin R. Reid, MO PVT CO B 815 PIONEER INF WW I, b. Feb. 22, 1891-d. April 22, 1971. Lot 135.	REID
Lucy Gillum, 1881-1930. Lot 148.	GILLUM
Elijah P. Scott, 1881-1965. Lot 149.	SCOTT

Lillie B. Scott, 1885-1978. Lot 149.	SCOTT
Harrieta Palmer Stewart, b. Jan. 20, 1850-d. Jan. 18, 1910.	STEWART
Daisy Palmer Carrett, 1880-1926. (Note: could this be Barrett?)	CARRETT
Alex Jones, 1850-1925, lot 151.	JONES
Sally Jones, wife, 1850-1918.	
Alex Wheeler, June 30, 1887.	WHEELER
Ellen Thurman, age 76 yrs. Lot 77.	THURMAN
Martha A. Berry, 1916-1986. Lot 150.	BERRY
Anna M. English, 1897-1919. Lot 152.	ENGLISH
Baby, Mildred J.	
Sarah Ann Bibb, w/o Ben, b. April 18, 1850-d. June 24, 1919.	BIBB
William Braxton, 1878-1916.	BRAXTON
Willie Braxton, age 38 yrs.	
McKinley Wells, age 23 yrs.	WELLS
Gains: Dr. J. B. Gains, 1860-1912. Lot 153.	GAINS
Ida B., his wife, 1870-1927.	
Sallie Pryer, 1856-1917. Lot 151	PRYER
Arthur J. Brochu, 1878-1936. (Note: Albert?) Lot 169.	BROCHU
Pearl P., his wife, 1880-1926.	
George D. Wagner, b. April 25, 1878-d. Jan. 18, 1962.	WAGNER
Enoch N. Wallace, b. June 18, 1875-d. Feb. 27, 1950.	WALLACE
Ida A. Wallace, b. June 18, 1881-d. April 17, 1968.	
Wallace Infant, March 15, 1913.	
McCune Edwards, b. Sept. 4, 1866-d. March 28, 1945.	EDWARDS
Lizzie N, his wife, b. Oct. 28, 1876-d. May 30, 1933.	

James P. Roberts, b. May 18, 1860-d. July 1, 1909. (Note: Joseph? 170.) ROBERTS

Kenneth Cristo Elgin, 1906-1910. Lot 170. ELGIN

Forrest Kelly Elgin, 1860-1921.

Willa Elgin Foreman, 1876-1958. FOREMAN

Edward O. Watts, 1937-1968. Lot 167. WATTS

Edward H. Watts, PVT US ARMY WW II, b. Dec. 25, 1908-d. June 5, 1987. Lot 16².

Joseph Higgins, 1884-1959. Lot 165. HIGGINS

Sallie Higgins, 1889-1976.

Samuel Charles Scott, MO WW I CPL CO C 805 PIONEER INF., b. Jan. 7, 1895-d. Sept 6, 1959. SCOTT

Guy Rudd, b. March 15, 1885-d. April 7, 1945. RUDD

Louise Rudd, b. Dec. 18, 1888-d. Feb. 1, 1986. Lot 167.

George McPike, MO PVT US ARMY WW I, b. July 1, 1898-d. April 2, 1948. Lot 179. MCPIKE

Anderson: Grandfather Abraham, 1885-1960. Lot 164. ANDERSON

Father Spencer, 1910-1950.

Aunt Margaret Douglas, 1880-1948. DOUGLAS

Artemus Scott, 1903-___. SCOTT

Samuel C. Scott, 1895-1959. (Note: listed twice, see above. Lot 165.)

Mary Price Scott, 1866-1953.

George W. Martin, b. Sept. 19, 1875-d. June 26, 1949. Lot 166. MARTIN

Mary E. Martin 1962

George W. Martin, Jr., b. Feb. 17, 1900-d. March 26, 1968.

Charles W. Wheeler, STM I US NAVY WW II, b. July 9, 1925-d. Oct. 20, 1976. Lot 167. WHEELER

Jim Miles, b. Oct. 12, 1891-d. Feb. 12, 1960. MILES

Fannie Miles, b. Dec. 2, 1878-d. April 23, 1971.

Milton Holmes, b. March 2, 1873-d. April 18, 1961. Lot 167.	HOLMES
Lottie, b. April 15, 1880-d. Aug. 14, 1969.	
Bert Campbell, 1936 WPA. Lot 168.	CAMPBELL
Pearl Steel, 1882-1935.	STEEL
FATHER Robert Lee Johnson, b. April 7, 1883-d. June 8, 1960. Lot 169.	JOHNSON
Johnnie Jones, b. Oct. 4, 1908-d. Sept. 19, 1971, MO M/SGT 373 HARCFT CO TC WW II. Lot J.	JONES
Frank G. Mower, b. Nov. 27, 1912-d. July 12, 1976.	MOVER
Verca M. Mower, Aug. 21, 1916.	
Annie Shumaker, w/o Carl Shumaker, b. Sept. 18, 1881-d. April 26, 1918.	SHUMAKER
Rufus R. Dillender, b. Jan. 24, 1902-d. Sept. 27, 1983. Lot 184.	DILLENDER
Stella Dillender, Aug. 24, 1906-____.	
Elsie V. Howell, 1895-1953.	HOWELL
Ira M. Howell, 1891-1913.	
Fred H. Todd, MO S/SGT 85 AF AIR BASE G P WW II, b. Aug. 12, 1920- d. May 8, 1952.	TODD
Lenora Johnson Schneider, 1871-1959.	SCHNEIDER
Harold Anderson, b. Nov. 17, 1903-d. April 18, 1974.	ANDERSON
Nannie Elizabeth Anderson, b. April 15, 1905-d. April 17, 1982.	
Millie Cochran, b. March 10, 1830-d. May 10, 1920. Lot 182.	COCHRAN
William Tucker, 1881-1940. Lot 183.	TUCKER
Onie Tucker, 1878-1925.	
George W. McCullough, 1868-1922.	MCCULLOUGH
Lema L. McCullough, 1873-____.	
Edna Mae Humes, b. Aug. 15, 1916-d. Sept. 16, 1971. Lot J.	HUMES
Gladys B. Combs, b. Dec. 28, 1911-d. May 4, 1982. Lot 182.	COMBS

Solomon G. Combs, b. July 28, 1885-d. Oct. 29, 1966. Lot 182. COMBS

Mabel S. Combs, b. July 11, 1888-d. July 18, 1954.

Carver Ismael Hutt, b. Jan. 1, 1920-d. March 29, 1961, MO CPL HUTT
123RD BASE UNIT AAF WW II. Lot 180.

Marcella Hutt, b. July 19, 1917-d. June 17, 1981.

Jeanetta Watson, 1876-1949. Lot 179. WATSON

Illa W. Scott, MO S/SGT 370 INF 92ND INF DIV WW II, b. Feb. 16, SCOTT
1915-d. Feb. 9, 1945. (Note: cem rec give date Dec. 9, 1948.)

Nancy McDonald, b. Dec. 14, 1896-d. March 1, 1978. Lot 190. MCDONALD

(Note: unmarked grave.)

Theodore S. Duncan, 1866-1955. Lot 181. DUNCAN

Luella F. Duncan, 1880.

(Note: 2 unmarked graves.)

Allie Claxton Brooks, b. Dec. 8, 1903-d. Nov. 15, 1950. BROOKS

Sallie Ruth Brooks, 1912-1956.

George Anderson Brooks, Jr., 1902-1971.

Lillie Jane Brooks, 1870-1964.

Laura Ellen Claxton, 1870-1960. CLAXTON

Florence Bryant, 1879-1954. Lot 182. BRYANT

Lillian Bryant, 1906-1962.

Paul E. Bryant, 1900-1966.

Tressie G. Bryant, 1912-1968.

Edgar L. Bryant, 1903-1989.

Abbie Elizabeth Thornton, 1909-1954. Lot 183. THORNTON

John W. Kolb, 1865-1940. Lot 185. KOLB

Alice Kolb, Mamma, b. May 15, 1882-d. Sept 7, 1940.

Anna Madison, d. May 23, 1925. Lot 185.	MADISON
Mary Bates, b. Oct. 18, 1883-d. Oct. 1937. Lot 171.	BATES
W. W. Scott, 1848-1918. Lot 186.	SCOTT
Mildred S. Scott, 1864-1919.	
Ira Mudd, 1900-1943. Lot 187.	MUDD
Oalia Mudd, b. Nov. 18, 1882-d. Dec. 19, 1918.	
Eva Wright, b. June 28, 1896-d. Dec. 28, 1921.	WRIGHT
Theodore P. Griffith, 1901-1988. Lot 181	GRIFFITH
Milford Eugene Griffith, son, 1948-1951.	
William F. Griffith, 1901-1972.	
Wm. R. Geiger, 1889-1955. Lot 190.	GEIGER
Beulah L. Geiger, 1886-1963.	
David H. Robinson, 1911-1953.	ROBINSON
Mary Margaret Whitehead, b. Feb. 20, 1955-d. Oct. 27, 1955.	WHITEHEAD
Marshall Bryant, 1879-1953. FATHER	BRYANT
Perry D. Buffington, b. Oct. 24, 1970-d. Oct. 25, 1970.	BUFFINGTON
Richard D. Shrum, Oct. 11, 1954.	SHRUM
Mary E. Conner, b. May 25, 1923-____. (Note: shares stone lot 194.)	CONNER
Susan Birchfield, b. Jan. 28, 1860-d. March 17, 1939.	BIRCHFIELD
(Note: unmarked grave.)	
(Note: unmarked grave.)	
Lafe A. Niffen, b. Feb. 7, 1870-d. Jan. 8, 1956.	NIFFEN
(Note: two unmarked graves.)	
Charles Anderson, 1872-1959.	ANDERSON
Bertha P. Bryant, 1884-1958. MOTHER Lot 199.	BRYANT

Otis C. Washington, 1893-1969.	WASHINGTON
Darlene B. Washington, 1903-1960.	
Leona B. Green, 1907-1987.	GREEN
Isaac A. Green, 1895-1961.	
Polly A. Harvey, 1887-1965.	HARVEY
Thomas W. Anderson, 1943-1963.	ANDERSON
Ivey Joe Butler, b. March 5, 1960-d. Dec. 1, 1964.	BUTLER
Carla Kay Butler, b. April 21, 1963-d. Dec. 1, 1964.	
Harvey Hobbs, 1892-1964.	HOBBS
Mellie Washington, 1891-1963.	WASHINGTON
Margie Dalton, b. May 29, 1925-d. Dec. 29, 1986.	DALTON
George E. Martin, 1888.	MARTIN
Pearlie E. Martin, 1894-1968.	
Mamie Sanders, MOTHER, 1880-1969.	SANDERS
Anderson Randall, 1887-1966.	RANDALL
Charlie B. Dixon, MO PVT CO A REPL & TNG CEN, b. May 9, 1891 -d. April 28, 1966.	DIXON
John W. Shannon, 1907-____.	SHANNON
Ada C. Shannon, 1907-____.	
Emogene Kirkland, Aug. 5, 1935.	KIRKLAND
Daisy Lynn Stark, b. Dec. 9, 1903-d. Jan. 6, 1969.	STARK
Delia A. Goodman, b. Sept 7, 1894-d. Nov. 14, 1987.	GOODMAN
Barbara Helen Butler, b. Sept. 21, 1958-d. Aug. 5, 1969.	BUTLER
Robert "Snude" Watts, 1900-1970.	WATTS
Lola E. Watts, 1907-d. Oct. 1987.	

Lots 190-194

Maggie Jinks, b. June 27, 1863-d. Aug. 18, 1967. Lot 190.	JINKS
Elmer E. Henderson, b. Oct. 8, 1891-d. Jan. 28, 1959. Lot 191.	HENDERSON
Georgia S. Brooks, 1883-1959.	BROOKS
Tom Lawrence, Aug. 21, 1951, age 67 yrs.	LAWRENCE
Elizabeth Austin, 1924-1971. MOTHER Lot 192.	AUSTIN
Charles Turnbaugh, TEC 3 US ARMY WW II, b. March 23, 1913-d. Oct. 26, 1976.	TURNBAUGH
Violet M. Turnbaugh, 1918-1971.	
Leon R. Blackwell, b. June 24, 1909-d. Feb. 5, 1972. Lot 194.	BLACKWELL
Gladys F. Blackwell, b. Sept. 20, 1910-d. May 1, 1982.	
Roy Saunders, 1897-1972.	SAUNDERS
Sallie Saunders, 1900-1972.	
William F. Conner, b. May 5, 1924-d. Dec. 15, 1972.	CONNER
Cornelius Florence, MO PFC CO E 125TH INFT WW II, b. Oct. 6, 1907-d. Oct. 10, 1971. Lot 193.	FLORENCE

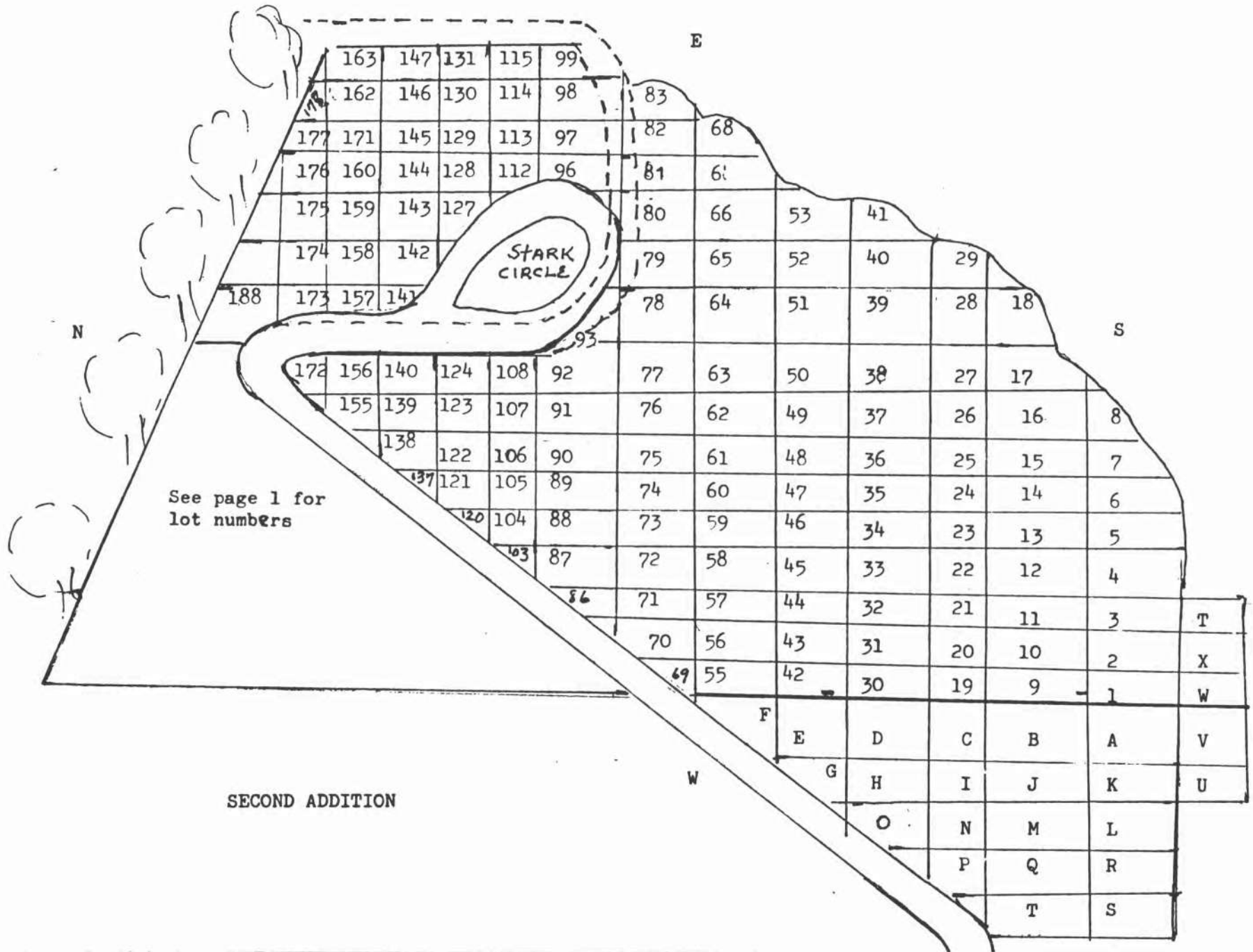

Lot 54

Julia Wilson Sheppard, 1887-1944.

SHEPPARD

Frank Marshall Sheppard, 1888-1950.

Lot 67

Powhatan H. Baird, b. Dec. 21, 1828-d. March 22, 1916.

BAIRD

Huldah V., w/o Powhatan H. Baird, b. May 13, 1832-d. Oct. 12, 1894.

Eugene B. Rodgers, Jan. 20, 1944.

RODGERS

Charles C. Soloman, 1949.

SOLOMAN

Ora Long (Solomon) 1954.

John W. Baird, Jan. 17, 1937.

BAIRD

Lila B. Baird, Jan. 22, 1941.

Madine B. Long, July 18, 1923.

LONG

Henry A. Long, June 9, 1926.

Children: Arthur, b. March 16, 1855-d. Aug. 18, 1856.

Jessie May, b. May 28, 1869-d. June 20, 1870.

Lot 81

James M. Barker, 1815-1895.

BARKER

Irene, His Wife, 1817-1901.

Mary L. Wright, b. May 15, 1855-d. March 30, 1948.

WRIGHT

M. B. Robinson, 1836-1911.

ROBINSON

Nannie, His Wife, 1835-1918.

John Milroy Lonergan, 1882-1953.

LOWERGAN

Lillian Ward, Jan. 25, 1979.

Alice A. Paine, 1855-1926

PAINE

A. L. Paine, 1842-1912.

Lot 81 Cont.

Ruby Reed, 1891-1971.	REED
Julia F. Reed, 1900-1964.	
Robert F. Reed, 1854-1946.	
Jennie S. Reed, 1864-1905.	
Reed: Father, 1828-1909. (Note: Cem records give Thomas Reed.)	
Mother, 1827-1904. (Note: Cem records give Mrs. Thomas.)	
William H. Reed, b. May 12, 1861-d. April 29, 1879.	

Lot 68

Rose M. Chaney, 1882-1958.	CHANNEY
Mildred C. Sencenbaugh, 1905-1970.	SENCENBAUGH
Baby: James Michael Sterne, b. Jan. 27, 1966-d. Jan. 13, 1967.	STERNE
Ireta DeWeese, b. Sept. 26, 1907-d. Sept. 29, 1984.	DEWEESE
Esterbrook: Homer, b. Oct. 29, 1912-d. Feb. 26, 1988.	ESTERBROOK
Virginia, b. Dec. 13, 1920-____.	

Lot 82

Henry Albert Pribe, b. May 21, 1836-d. March 24, 1905.	PRIBE
Nancy Marzolf Pribe, b. Jan. 29, 1847-d. March 1, 1908.	
Rosie Lee Pribe, b. Oct. 13, 1876-d. April 7, 1902.	
Lottie May Pribe, w/o J. H. Martin, b. Sept 27, 1871-d. Nov. 10, 1916.	MARTIN
Margaret Ann Pribe, b. May 12, 1873-d. June 9, 1918.	PRIBE
George William Prible, b. March 4, 1868-d. Jan. 25, 1948.	PRIBLE
Mary Elizabeth Prible, b. April 4, 1899-d. Sept. 2, 1965.	

Lot 97

William J. Garner. (Note: bur. date 31 Jan 1953)	GARNER
--------------------------------------------------	--------

Lot 97 Cont.

Margaret Elizabeth Garner, 1902-1922. **GARNER**

Sue Ella Pribe Garner, 1880-1971.

William Jasper Garner, 1868-1953.

James Stocker, 1835-1915. **STOCKER**

Maria Ella, 1848-1933.

Nora M. Stocker, 1878-1943.

James L. Stocker, 1868-1938.

MOTHER J.S.

Lucy Stocker Alcorn, 1877-1904. **ALCORN**

Ira H. Miller, MO CAPTAIN 152 DEPOT BRIG, June 6, 1940. **MILLER**

Dr. J. E. Miller, b. March 24, 1849-d. Jan. 30, 1906.

Mary E., His Wife, b. March 15, 1855-d. July 10, 1911.

Lot 83

Joshua Ward Bright, 1859-1928. **BRIGHT**

Rodney Tinsley Bright, 1861-1941.

Edwin C. Bright, 1817-1908.

Martha Bigbie, His Wife, 1824-1890.

Bright: James H., 1865-1959.

Lou T., 1876-1965.

Eloise Fowler Bright, 1868-1904.

Joseph Edwin Bright, 1857-1940

Edwin Fowler Bright, 1892-1979.

Margaret Bright Harris, 1854-1934. **HARRIS**

Eloise Bright Samuel, 1894-1938. **SAMUEL**

Lot 98

Meriwether: Joseph D., 1837-1905.

MERIWETHER

Laura M., His Wife, 1846-1910.

Laura J. Meriwether, 1877-1939.

Oliver F., s/o F. M. & L. J. Meriwether, 1908-1931.

Francis M. Meriwether (Note: Cem. rec. give Frank), 1877-1935.

Smith: John, 1874-1942.

SMITH

Clara, 1876-1955.

MOTHER E. W. Triplett.

TRIPLETT

FATHER W. J. Triplett, buried March 11, 1905. (Note: no information on this stone or the one above. Cemetery records gave bur date.)

Dau/of W. J. & E. W. Triplett, (Lena Belle) b. July 17, 1900-d. March 1, 1905.

Elizabeth S. Allen, 1897-1948.

ALLEN

James H. Allen, Sr., SGT 1ST CLASS M D, 1887-1948.

James H. Allen, Jr., HQ BATTERY 1904 F A B M, 1920-1943.

Lot 114

Noel: Dorothy B., 1907-____.

NOEL

Thomas L. (Jake?), 1903-1979.

Lot 115

Jacquin: Gertrude M., 1876-1957.

JACQUIN

William J., 1873-1941.

Johnson: Marvin C., 1905-1973

JOHNSON

Elizabeth L., 1908-____.

Sarah E. Lindsey, 1886-1971.

LINDSEY

Ray Lindsey, 1884-1946.

Lot 93

Cameron Bliss Johnston, b. May 5, 1905-d. Aug. 31, 1906, JOHNSTON
 Our Baby. (Note: name on stone could have been Carson. The
 stones in this area were in a jumble - a few readable, some not.)

Carson B. Johnston, burial Sept. 2, 1906. (Note: the stones in
 this area were in poor condition and extremely difficult to read.
 This could have been a twin of the one above. This burial came
 from cemetery records.)

Theador Johnston, 1869-1917.

Miller: Herbert I., 1882-1964. MILLER

Estelle T., 1886-1982.

Cecil M., 1881-1941.

Baby 1915.

Templeton: Samuel W., 1849-1937 TEMPLETON

Sarah McL., His Wife, 1846-1926.

(Note: A footstone marked S.McL.T. which goes with the above grave
 is in the jumble of stones on the Johnston lot.)

Sarabelle Miller, 1913-1975. MILLER

MOTHER Mary, w/o John O. McLean, born in Scotland May 1, 1814-
 d. Nov. 28, 1904. MCLEAN

Lot 92

John W. Cole (Note: middle initial might be L.) MO 4 SGT CO C COLE
 3 REGT CAVALRY CIVIL WAR, b. Jan. 5, 1844-d. July 4, 1913.

Elizabeth Cole, 1824-1896.

John L. Cole, 1844-1913.

Louisa T. Cole, 1836-1915.

Claibourn: Beulah Cole, 1870-1957. CLAIBOURN

Charles M., 1864-1936.

William H. Bassnett, 1886-1968. BASSNETT

Lot 92 Cont.

Ivan Burbridge, b. April 26, 1893-d. Dec. 25, 1930.

BURBRIDGE

Polly A. Burbridge, b. March 9, 1892-d. Nov. 29, 1981.

Lot 108

Minnie Scott Bray, 1871-1907.

BRAY

Joe Wiley Bray, 1870-1942.

Hanna Beckwith Bray, 1830-1902. (Note: Cem Rec give yr. of death 1907.)

Nellie Bray Bowman, 1860-1943.

BOWMAN

Dr. Franklin Sheppard, 1857-1915.

SHEPPARD

Varena B. Sheppard, 1863-1947.

Hostetter: FATHER Charles Thomas, b. Sept 13, 1831-d. March
17, 1907, aged 76 yrs.

HOSTETTER

MOTHER Matilda Jane, b. May 11, 1833-d. Jan. 16, 1914,
aged 80 years.

Thorton: MOTHER Mary A. Thornton, b. Jan. 4, 1856-d. Jan. 16,
1929.

THORTON

FATHER Thomas W. Thornton, b. March 5, 1854-d. Jan. 6, 1917.

(Note: Thornton stone tilted badly.)

B. of L. E. Div. No. 8, Thomas Carroll, b. Dec. 16, 1881-d.
March 30, 1907.

CARROLL

Rose Curl, 1859-1929.

CURL

Louis, 1851-1911.

Clyde, 1887-1918.

Sue C. Morris, 1885-1949.

MORRIS

Joe Alexander, 1850-1925.

ALEXANDER

Martha M., His Wife, 1855-1921.

George H. Alexander, b. May 25, 1881-d. Sept. 23, 1969.

124 Cont.

Alexander Sons: George M., b. Dec. 15, 1921-d. April 26, 1930. ALEXANDER
 Joe H., b. March 29, 1945-d. Aug. 11, 1953.

J. T. McCallister, 1843-1919. MCCALLISTER
 Frances W., His Wife, 1849-1908.

Lot 65

Carson R. Pappenfort, 1919-1948. PAPPENFORT
 Dorothe McCallister, 1920-____.

Lot 140

Iva Annis Doty, b. March 1888-d. March 1909. DOTY
 William K. Litch, b. Aug. 25, 1849-d. Jan. 6, 1909. LITCH
 (Note: footstone needs repair.)

Sarah E. Litch, b. April 22, 1863-d. Oct. 30, 1936.

Lot 156

Mable Powers McCoy, b. July 7, 1891-d. Sept. 12, 1909. MCCOY
 George McCoy, b. Jan. 22, 1854-d. April 11, 1909.

J. G. Merrill, 1898-1951. MERRILL
 Lottie Waggoner, 1902, buried in Pleasant Hill, Ill. WAGGONER

MOTHER Ethel Maxfield, b. July 13, 1870-d. Nov. 12, 1931. MAXFIELD
 FATHER B. W. Maxfield, b. Jan. 13, 1869-d. Dec. 28, 1938. (Note:
 Cem rec gives D. W.; death yr. 1908.)

Quaite: Sylvia J., b. Feb. 9, 1869-d. May 19, 1941. QUAITE
 Monroe J., b. Jan. 31, 1854-d. May 10, 1909.

Mary H. Smith, b. June 27, 1896-d. April 26, 1970. SMITH
 James F. Newman, Dec. 24, 1881. (Note: Cem rec bur Dec. 1, 1908). NEWMAN
 Lyndle G. Newman, 1905-1932.

Lot 156 Cont.

Maria B. Dilger, 1861-1928. DILGER

Lot 172

MOTHER Artie Goodpastor Tillitt, 1872-1935. TILLITT

Lot 155

Laura B. Keeler, b. March 8, 1870-d. April 22, 1946. KEELER

C. C. Keeler, 1860-1946. (Note: Cem rec give burial 1948.)

Laura O. Keeler, 1861-1918.

Clay C. Keeler, 1902-1931.

Clay C. Keeler, Jr., 1926-1936.

Edith Walters, b. April 23, 1883-d. Oct. 5, 1908. WALTERS

Schreiber: Lura D., 1894-1961 SCHREIBER

William C., 1893-1961. (Note: tombstone has sunk, needs repair.)

Lot 139

Nancy J. Weinreich, b. June 7, 1901-d. Oct. 19, 1986. WEINREICH

James D. Jennings, b. Feb. 27, 1899-d. May 15, 1958. JENNINGS

Jennings: MOTHER Fannie B. Jennings, 1876-1964. JENNINGS

FATHER J. Robert Jennings, 1861-1908.

Family of William H. Pierce. (Noah T., bur Feb. 3, 1960.) PIERCE

Tedrow: Luvena A., 1869-1934. TEDROW

Orlando, 1860-1924.

Leonard Tedrow, 1891-1909.

Sarah L. Lyons, b. May 1, 1884-d. Oct. 10, 1901. LYONS

(Note: stone difficult to read, could be errors.)

Lot 123

Tumelty: William, 1892-1950. Grace, 1890-____. TUMELTY

Lot 123 Cont.

Tumelty: Fred M., 1856-1918. TUMELTY
 Hattie, His Wife, 1868-1936.
 May T. Alexander, 1887-1909. ALEXANDER
 Bertha Tumelty, 1890-1891. TUMELTY
 Delorias Tumelty, 1903-1908.
 Lola Gillis, b. May 12, 1889-d. Oct. 3, 1922. GILLIS
 Tumelty: Clarence, b. Jan. 28, 1902-d. Dec. 15, 1963. TUMELTY
 Edith E., b. July 9, 1905-d. July 11, 1986.
 John Haines, 1843-1921. HAINES
 Sarah, w/o John Haines, b. July 5, 1841-d. Jan. 1, 1909.
 Phillips: Thomas F., 1877-1932. PHILLIPS
 Ola Lee, 1882-1951.
 Morris Phillips, burial June 10, 1910.
 O.O.B. (Note: footstone; hard to read; letters could be O.L.P. for
 Ola Lee Phillips above.)
 N. Orleans, Inf. (Note: hard to read; cem rec lists inf of Thomas
 Phillips, bur Oct. 6, 1921.)
 Phillips: Margaret F., 1882-1967. William M., 1867-1934.
 Smith Wayne Phillips, MO CPL US ARMY WW II, b. Feb. 9, 1922-d. Feb. 11, 1973.
 B. F. Phillips, 1911-1974.

Lot 107

Alice Wood, 1854-1910. (Note: behind tombstone is another
 blank stone.) WOOD
 Venable: John R., 1878-1970. VENABLE
 Annie M., 1884-1964.
 Frank L. Orf, b. May 19, 1874-d. Feb. 12, 1905. ORF

Lot 88

Turner Dickson, d. May 10, 1903. (Note: colored) DICKSON

Mary Ellen, His Wife, d. Oct. 15, 1909.

Anna Wilson, d/o Turner & Mary E. Dickson, d. June 18, 1931. WILSON

Lot 73

Sgt. Dan'l Holmes, CO I 18TH USCT, bur Feb. 27, 1896. HOLMES

Remmers: Eugene P., 1870-1942. REMMERS

Eva C., 1874-1954.

Lot 59

Susan Jennings Douds, 1868-1939. DOUDS

Lennie Douds, Jr., 1893-1895.

Sisson: Harry, 1888-1976. Margarite, 1900-____. SISSON

Our Darling Etta Leota Sisson, 1918-1919.

L. A. Sisson (Note: Lena A.) d. Feb. 5, 1895, aged 69 yrs, 3 mos, 14 days.

Isaac H. Sisson, d. Oct. 19, 1887, aged 63 yrs.

Lot 46

Children of P. & A. Schurfeld: SCHURFELD

Amelia A. L., b. Sept. 1888.-d. Jan. 31, 1893.

John P. H., b. June 17, 1890-d. Jan. 29, 1893.

J. Fred Schurfeld, b. July 29, 1884-d. Oct. 23, 1954.

Anna M. Schurfeld, b. March 12, 1859-d. June 30, 1909.

J. Phil Schurfeld, b. May 4, 1855-d. Aug. 28, 1932.

Frank H. Schurfeld, b. Dec. 4, 1880-d. Jan. 3, 1934.

Aiken: Sarah Alward Leslie, b. May 16, 1809-d. Dec. 3, 1898. AIKEN

Elizabeth Aiken, b. April 22, 1836-d. July 7, 1922.

Lot 46 Cont.

Maude C. Cochran, 1886-1974. COCHRAN

Lot 34

Lynott: Belle Herring, 1864-1899. LYNOTT

George Edward, 1866-1935.

Edith L. Gorin, 1868-1937. GORIN

Nannie L., d/o J. E. & W. E. Kines, d. Aug. 27, 1891, aged 7 yrs.
3 mos., 3 days. KINES

Maggie May, d/o Wm. & Rose Bell, b. Sept. 22, 1882-d. Jan. 10,
1889. BELL

Lot 23

MOTHER India Jackson, 1838-1908. JACKSON

Fannie A. Whiffen, 1871-1944. WHIFFEN

Adolphus A. Wehrman, 1872-1942. WEHRMAN

Flora L., 1874-1959.

Pauline E. Wehrman, 1907-1975

Hortense W. Shaffner, 1901-1947. SHAFFNER

Lot 13

George Hawkins, CO D 68 USCI, bur. Dec. 29, 1910. (Note: colored.) HAWKINS

D. J. Evick, 1852-1930. EVICK

Sarah L. Evick, 1873-1920.

Our Darling Alta, b. June 29, 1898-d. April 13, 1912.

Child of Dan Evick, bur Nov. 15, 1904. (Note: from cem records.)

E. J. Evick, July 10, 1901, 2W (Note: what does 2W stand for -- wives?)
(Note: stone needs repair.)

Lot 12

Thomas D. Orr, SGT CO B 14TH MO CAV, bur Jan. 25, 1927. ORR

Lot 12 Cont.

STULTS : E. S. Stults, April 10, 1866. STULTS
 C. E. Stults, April 10, 1867.
 Emma Stults, b. Feb. 13, 1888-d. Nov. 5, 1902.
 Clarence Stults, b. Jan. 16, 1886-d. Nov. 15, 1902.
 Fredrick Stults, Sept. 20, 1892.
 Mary Stults, 1918.
 Elizabeth Stults Wooten (Mrs. J. P.), b. April 16, 1867-d. WOOTEN
 Aug. 6, 1953.
 MOTHER Nancy Jeane Evick, b. April 23, 1849-d. June 24, 1894. EVICK
 John W. Morgan, 1832-1889. Erected by dau Illa. MORGAN
 Alla Morgan Bass, 1865-1948. BASS
 Anna Belle Morehouse, 1841-1905. MOREHOUSE

Lot 22

Britt: John, d. June 12, 1902. BRITT
 Corda, d. Oct. 19, 1892.
 Sallie, d. Dec. 29, 1888.
 Sarah Edna Stewart, 1867-1939. STEWART
 Stewart: FATHER Thomas W. Stewart, b. near Lynchburg, Va. June 21,
 1824-d. May 30, 1889.
 MOTHER Rebecca F. Stewart, b. in Louisa Co. Va. Sept 28, 1828-
 d. April 5, 1911.

Lot 33

LAKE: Margaret C., w/o Henry W. Lake, d. Dec. 26, 1888 LAKE
 aged 57 yrs., 6 mos., 5 days.
 Henry W. Lake, b. June 28, 1829-d. Feb. 11, 1895, aged 65 yrs.,
 7 mos., 13 days
 John A. Lake, 1850-1919.

Lot 33 Cont.

Agnes M. Lake, His Wife, 1850-1922. LAKE

Ila B. Lake, 1874-1951.

Mary Lake Pribe, 1888-1933. PRIBE

Ras G. Pribe, 1887-1945.

Ida McCune Lake, w/o Ila B. Lake, 1873-1949. LAKE

Ila B. Lake, 1873-1949.

Clark B. May, MO PVT MED DET 313 ENGINEERS WW I, b. Aug. 2, 1893
-d. Dec. 18, 1957. MAY

Cora V. May, b. Oct. 22, 1883-d. Feb. 22, 1958.

Children of C. B. & C. V. May: Infant Daughter, b. & d. Feb. 11, 18__.

Infant Son, b. Aug. 22, 1887-d. _?__.

(Note: above stone almost illegible; needs repair.)

Lot 45

Stewart: Fred, 1892-1956. Dorothy 1902-1985. STEWART

Shrubshaw Family: (Note: stone has sunk to point of
illegibility. Names listed below came from cemetery records.) SHRUBSHAW

Mrs. Mary, buried Feb. 9, 1916.

Sallie, buried Sept. 9, 1918.

J. S., buried Oct. 24, 1919.

Charles, buried Feb. 20, 1899.

Hattie Flye Johnson, 1863-1937. JOHNSON

Carroll: Charles E., 1849-1930. Angie Flye, 1856-1926. CARROLL

Lot 58

Little Habden, s/o E. T. & A. F. Sanders, d. June 22, 1886,
aged 3 yrs., 8 mos., 24 days. (Note: stone behind this one has
sunk and broken,) SANDERS

Lot 58 Cont.

Our brother John J. Benning, b. July 11, 1846-d. Oct 22, 1882. **BENNING**

Our mother Elizabeth Benning, b. Sept. 6, 1823-d. July 13, 1887.

Our father James L. Benning, b. Dec. 18, 1819-d. April 8, 1890. (Note:
cem rec give burial year 1907.)

J. W. Benning, CO C 39TH MO INF.

Lot 78

Alma B. Smith, 1900-1978. **SMITH**

Guy L. Smith, 1883-1963.

Rosalyn J. Smith, 1898-1989.

Rosa May Smith, 1861-1941. (Note: Mrs. Bates Smith.)

E. Bates Smith, 1853-1939.

Ray Elbridge Smith, 1881-1923.

Lela R. MacBride, 1890-1971. **MACBRIDE**

Elbridge L. MacBride, Jr., 1892-1969.

Elbridge L. MacBride, 1857-1930.

Flora G. MacBride, 1863-1950.

Clarence May, 1867-1928. **MAY**

Monie May, 1870-1938.

May: FATHER Thomas L. May, 1840-1920.

MOTHER Mary J., w/o Thomas L. May, 1832-1900.

Benjamin E. Goldman, 1864-1939. **GOLDMAN**

Nancy Todd, 1872-1921.

Little Homer, s/o ___ & ___ Goldman (?) d. Oct. 31, ___18, aged 2 yrs.,
1 mo., 2 days. (Note: stone worn, difficult to read.)

(Note: no stones on the next lot, lot or block 64.)

Lot 51

Thomas (Note: no family name on big stone, but believe it to be Thomas rather than Tinsley.)

Grandmother

THOMAS

Gertie (Note: cem rec give a Gertrude Thomas as Oct 1954.)

Mother

Father

Annie (Note: cem rec give an Anna Thomas bur year as 1904.)

Geo Arnold

F. J. (Note: cem rec give an F. J. Thomas bur year as 1894.)

William A. Angle, b. April 15, 1856-d. Jan. 6, 1923.

ANGLE

Lucy C., wife, b. June 15, 1860-d. Dec. 10, 1945.

Infant of Wm. A., bur Jan. 12, 1923. (Note: this is from cem rec.)

William P., b. Nov. 4, 1886-d. June 27, 1888.

(Note: No stones in next lot, lot or block number 39.)

Lot 28

James Hueston Smith, 1896-1979.

SMITH

Helen Lovell Smith, 1896-1977.

C. T. Lovell, 1869-1941.

LOVELL

Minnie Lovell, 1878-1958.

A. J. Lovell, 1898-1933.

Lot 17

C. Frier McCollister, 1904-1972.

MCCOLLISTER

Ella F. McCollister, 1885-1953.

Chas. E. McCollister, 1883-1969.

Mary Ellen McCollister, b. Oct. 16, 1910-d. Dec. 2, 1910.

Lot 27

Henry E. Pribe, 1869-1948. PRIBE

Sophia Ida Pribe (Note: Mrs. Henry) 1874-1932.

Taylor Frier, b. Sept. 30, 1849-d. June 8, 1915. FRIER

Mary G. Frier, (Note: moved from Old Cemetery to this lot in 1911)
b. March 7, 1854-d. Dec. 29, 1889.

Katherine H. Frier (Note: Mrs. Taylor) 1855-1940.

Lewis Taylor Frier, Jr. (Note: from cem rec; bur Feb. 4, 1952.)

Nell Louise Frier, 1887-1949.

Lewis Taylor Frier, Jr. 1910-1927.

Chauncey P. Frier, MO SGT 1ST CL 640 AMB SERVICE WW I, b. Sept 20, 1896-
d. July 20, 1948.

Ethel W. Parker, 1904-1964. PARKER

Marion R. Parker, 1905-1976.

Ollie Parker, 1864-1934.

Maude G. Parker, 1876-1944.

Ollie T. Parker, Buddy, 1903-1943.

Sister

Brother

Lot 38

Rosengreen: Infant son, b. & d. Sept 27, 1891. ROSENGREEN

Beulah I. Rosengreen, 1897-1973.

Barbara T. Rosengreen, Mother, 1806-1934.

Maurice A. Rosengreen, Father, 1851-1921.

Julia R. Chapman, 1866-1946. CHAPMAN

Frank M. Chapman, 1857-1904.

Lot 38 Cont.

McCallister: Edwin, b. Dec. 21, 1872-d. July 20, 1953.

MCCALLISTER

Donna, b. Dec. 5, 1873-d. Dec. 13, 1955.

Eda Mae, b. Feb. 7, 1904-d. Sept. 21, 1983.

Lea McCallister, bur March 18, 1907. (Note: from cem rec.)

Ollie McCallister, bur July 18, 1902. (Note: from cem rec.)

2 McCallister Infants, bur Aug. 6, 1893. (Note: from cem rec.)

Lot 50

Smith: Jane C., w/o J. B. Smith, b. April 25, 1822-d. March 6, 1904.

SMITH

Willie Ellis, d/o J. B. & J. C. Smith, b. Dec. 31, 1863-d. May 6, 1900.

FATHER R. McD. Smith, 1849-1942.

MOTHER Emma K. Smith, 1855-1942.

SON George C. Smith, 1880-1957.

J.C.S. (Note: footstone?)

Dawson: T. B. Dawson, 1838-1908. (Note: Thea B.?)

DAWSON

M. J. Dawson, 1811-1897.

J. D. Dawson, 1808-1889.

Dawson: William Chipley Dawson, b. July 23, 1841-d. May 5, 1886.

Jane C. Campbell Dawson, w/o W. C. Dawson, b. Feb. 12, 1838-d. March 30, 1925.

Campbell Dawson, s/o W. C. & J. C. Dawson, b. April. 12, 1868-d. April 17, 1930.

Rev. John D. Dawson, bur July 19, 1892, (Note: from cem rec.)

Rev. Wm. R. Dawson, bur July 19, 1892, (Note: from cem rec.)

Mrs. John D. Dawson, bur in 1897, (Note: from cem rec.)

Lot 63

Hellie V., d/o F. & A. Cervic, b. Feb. 3, 1891-d. Jan. 26,
1904. CERVIC

Wm. J. Vallandingham, b. Aug. 24, 1869-d. Jan. 23,
1900. VALLANDINGHAM

John H. Zilhaver, b. July 20, 1858-d. Nov. 22, 1908. ZILHAVER

Willie H., s/o L. W. & L. E. Martin, b. Dec. 6, 1896-d. May 18,
1896, MARTIN

Stevens: Warren Hale, d. Dec. 29, 1891, aged 52 yrs., 1 mo.,
10 days. STEVENS

Wm. Stevens, bur Oct. 31, 1891. (Note: stone lying face down
on lot and overgrown with grass. This burial came from
cem records.)

Lot 77

Crewdson: James William, 1859-1934. CREWDSON

Mildred Dawson, 1867-1920.

Mildred Elizabeth, 1894-1903.

Charle Mackey, 1874-____.

Mackey-Thurmon: Thomas C. Mackey, b. Sept. 13, 1869-d. Nov.
24, 1957. MACKEY

Ida May Mackey, b. Oct. 27, 1871-d. Aug. 5, 1947.

George W. Thurmon, b. July 8, 1850-d. Jan. 4,
1892. THURMON

James B. Thurmon, b. Nov. 1, 1845-d. Oct. 1, 1876.

Ellen V. Thurmon, b. Sept. 4, 1847-d. Feb. 1, 1917.

Joseph M. Thurmon, b. Oct. 8, 1847-d. Nov. 20, 1919.

Lot 80

D. W. Powers, 1854-1918. POWERS

Kitturah Powers, His Wife, 1857-1912.

Lot 80 Cont.

Bertha Powers, daughter, 1889-1892.	POWERS
Henry Powers, 1845-1925.	
Randall E. Powers, b. Oct. 24, 1927-d. July 8, 1932.	
Kathryn Powers Geldner, 1909-1936.	GELDNER
Infants of F. G. & M. B. Ingram; 1907, 1905.	INGRAM
George, s/o A. J. Powers, April 1906, about 3 yrs.	POWERS
Son of Jack Powers, bur Feb. 21, 1897. (Note: from cem rec.)	

Lot 66

Raymond A. Lonergan, 1882-1976.	LOWERGAN
Sue M. Lonergan, d. July 2, 1978.	
G. E. Dodge, b. March 1819-d. Aug. 1892.	DODGE
Geo. A. Dodge, b. July 1819-d. Sept. 1895.	

Lot 53

Matilda Briggs, b. Feb. 5, 1848-d. Jan. 20, 1932.	BRIGGS
John A. Smith, Jr., b. Dec. 17, 1865-d. Feb. 17, 1911.	SMITH
Mary Francis Smith, b. May 19, 1869-d. Jan. 22, 1957.	
Minnie May Smith, b. Jan. 28, 1886-d. Feb. 23, 1903.	
Eva Wash, 1880-1962.	WASH
John Wash, 1870-1959.	
Katie Smith, 1872-1940.	SMITH
Ben Smith, 1873-1918.	
BABY (Note: Smith infant bur Dec. 20, 1896; from cem rec.)	
ARDELLA (Note: Ardel Smith bur July 28, 1903; from cem rec.)	
Catherine J. Shore, b. Feb. 12, 1867-d. Sept. 24, 1914.	SHORE

Lot 53 Cont.

Wilma Luceil Shore, b. June 10, 1905-d. Aug. 10, 1906. SHORE

Lot 41

Marie Jones Zumwalt, b. July 14, 1900-d. Feb. 28, 1970. ZUMWALT

Lester Ivan Zumwalt, b. Jan. 27, 1899-d. April 17, 1981.

Cora V. Zirkle, b. Aug. 24, 1891-d. April 17, 1966. ZIRKLE

Lewis H. Zirkle, b. May 12, 1882-d. Sept. 30, 1953.

Maggie May Long, b. Jan. 24, 1894-d. June 14, 1972. LONG

George L. Long, b. Feb. 19, 1875-d. June 18, 1952.

Lot 40

Baby Long 1914. (Note: Infant of George; from cem rec.)

Flora I. Burnett, b. Nov. 22, 1904-d. Feb. 15, 1981. BURNETT

Josephine R. Jones, b. July 10, 1906-d. Jan. 28, 1977. JONES

Francis C. Jones, b. Oct. 21, 1902-d. Nov. 4, 1976.

Ray E. Jones, 1889-1953.

John W. Jones, 1885-1899.

James D. Jones, 1887-1912.

MOTHER Mary J. Jones, 1866-1926. (Note: cem rec give death yr. 1928.)

FATHER John T. Jones, 1854-1936.

Elliott V. Jones, MO SGT ICL 354 INF 89TH DIV, b. Oct. 10, 1888-d. May 27, 1946.

Lot 52

Mary E. Angle, 1867-1957. ANGLE

George B. Angle, 1854-1915.

Melissa E. Angle, 1892-1896.

Son Clarence G. Noel, 1897-1970. NOEL

Lot 52 Cont.

Emma B. Noel, 1872-1929. NOEL

Catherine, d/o J. M. & Emma Noel, b. Dec. 27, 1899-d. March 6, 1917.

FATHER Frank Betwars, b. Nov. 23, 1829-d. July 6, 1908. BETWARS

MOTHER Kate Betwars, b. March 3, 1837-d. June 30, 1915.

Infant son of Wm. P. & Cora Betwars, June 24, 1894.

Frank, s/o Wm. P. & Cora Betwars, b. Feb 6, 1900-d. Feb. 11, 1900.

W. P. Betwars, b. June 18, 1864-d. June 26, 1931.

Anna Betwars, b. Feb. 22, 1870-d. Sept. 28, 1947.

Lot 65

J. Richard Bentley, 1871-1925. BENTLEY

Mary S. Bentley, 1869-1919.

Hattie L. Boyd, 1867-1944. BOYD

Sallie M. Dalton, 1864-1903. DALTON

MOTHER Fannie G. Bentley, 1839-1891. BENTLEY

Nelly J. Vanstrien, w/o Roy W. Boyd, 1895-1918. BOYD

Mary Frances Boyd, 1904-1985.

Wilhelmina Ringling Pappenfort, 1833-1876. PAPPENFORT

Otto Barnard Pappenfort, 1828-1901.

Madora B. Pappenfort, 1898-1987.

Aneta G. Pappenfort, 1897-1964.

Roberts B. Pappenfort, 1897-1989.

J. Carson Pappenfort, PVT 110th ENGR'S 35TH DIV WW I, b. Sept. 17, 1895-d. April 25, 1948.

Bernard A. Pappenfort, 1863-1937.

Ivah R. Pappenfort, 1873-1942.

Lot 79

Emma M. Palmer, 1853-1904.

PALMER

F. M. Palmer, bur July 23, 1904. (Note: this & following Palmer burials are from cem rec.)

Mildred Palmer, bur Dec. 26, 1924.

Frances M. Palmer, bur Dec. 23, 1927.

R R Rowley

ROWLEY

Robert R. Rowley, 1854-1935.

Sue C. Rowley, 1855-1939.

Lot 90

These inscriptions on same stone: Thomas Ferguson, 1904.

FERGUSON

Nancy Ferguson, 1915.

Vira Scofield, 1933.

Scofield

R. E. D. Ragsdale, 1935.

RAGSDALE

Ida Ragsdale, 1943.

Charles Sisson, Jr., 1879-1956.

SISSON

Luella Sisson, 1882-1963.

Infant d/o Charles & Wanda Sisson, Jan. 23, 1943.

Ralph T. Sisson, 1904-1904.

Oneita Alberta Keith, 1900-1901.

KEITH

Jessie Marie Keith, b. May 25, 1906-d. May 7, 1982.

William F. Keith, b. Dec. 2, 1901-d. Dec. 26, 1986.

Carrie L. Keith, 1873-1963.

Edgar P. Keith, 1877-1959.

Infant son Russell Parsons, April 9, 1911. (Note: Inf/o John)

PARSONS

Sarah E. Parsons, 1840-1904.

Lot 106

E. Calhoun & Family (Note: names below from cem rec.)

CALHOUN

Elisha Calhoun, bur Oct. 27, 1918.

Elisha " , bur June 18, 1908.

John W. " , bur July 12, 1916.

Lucy Ann " , bur Oct. 10, 1923.

Annie D. " , bur Feb. 20, 1911.

Mrs. Mary Levay Dye, bur Aug. 11, 1940.

James Leavy, CO G 30 MO INF.

LEAVY

James A. Leavy, b. Aug. 1, 1839-d. May 6, 1907.

Mary, his wife, b. July 5, 1865-d. Aug. 8, 1940.

Lot 122

Eliza Wheeler, 1881-1913.

WHEELER

Sarah Wheeler, b. 1851-d. Feb. 23, 1931. (Note: col.)

Eliza

Charlie Wheeler (Col) bur June 10, 1945. (Note: from cem rec.)

Susie Gill, 1891-1943.

GILL

Ethel Thornton, 1898-1965.

THORNTON

Lawrence C. Thorton, 1898-1974.

Lot 138

Everett E. Trower, 1888-1978.

TROWER

Clara Shull Trower, 1890-1982.

Catharine Corbitt, 1850-1928.

CORBITT

Samuel Corbitt, 1818-1908.

Mary Ann, His Wife, 1821-1911.

Lot 138 Cont.

Joshua Corbitt, 1843-1929.	CORBITT
Frances Corbitt, 1858-1945.	
C. Russell Weekley, 1909-1963.	WEEKLEY
Naomi T. Weekley, 1910-1986.	
William H. Williams, 1846-1931.	WILLIAMS
Emma L. Williams, 1854-1940.	
William H. Williams, 9TH ILL CAV CO F.	
Infant of Jim Williams, bur March 23, 1931. (Note: from cem rec.)	
Sister Myrtle J. Wallace, 1890-1968.	WALLACE
Our Baby Orvill Burbridge, Jr., 1922.	BURBRIDGE

Lot 121

Mother & Child Bessie Coomer Miles, b. Nov. 21, 1889-d. July 10, 1908.	MILES
Baby Born & died Feb. 10, 1908.	
Elisabeth Scott, b. March 1, 1855-d. Jan. 16, 1918.	SCOTT
Berry J. Coomer, 1859-1939.	COOMER
Iva Lee Shipley, 1893-1971.	SHIPLEY
Hugh M. Shipley, 1880-1959.	
Harry Weerup, b. June 22, 1892-d. Feb. 6, 1908.	WEERUP
Birdie Ransom, d. Sept. 5, 1924, aged 56 yrs.	RAMSON
Charles Davis, bur Dec. 22, 1906. (Note: col & from cem rec.)	DAVIS
Charles H. Davis, 1847-1927. (Note: col.)	
Clarisy Davis, 1853-1906.	
Perry Davis, 1877-1913.	

Lot 105

Anton A. Haase, b. Jan. 6, 1846-d. Dec. 18, 1906.	HAASE
Ida A. Haase, b. Jan. 21, 1880-d. April 30, 1914.	
Anna Marie Griffith, 1875-1966.	GRIFFITH
Robert Frank Griffith, 1864-1936.	
Harry J. Moore, b. May 3, 1901-d. March 19, 1909.	MOORE
Gertrude Henry, b. Oct. 3, 1887-d. May 1, 1909.	HENRY
L. J. Brant, b. March 7, 1868-d. June 26, 1915.	BRANT
Jennie Brant, b. March 1, 1866-d. Oct. 29, 1953.	
Little Charlie Gilbert. (Note: cem rec give burial July 5, 1906.)	GILBERT
Charles Gilbert, 1869-1929.	
Anna Mae Gilbert, 1870-1946.	

Lot 89

Samantha S. Cramer, 1865-1931.	CRAMER
Carrie Biggs, 1874-1913. (Note: cem rec say col.)	BIGGS
Fannie Price, b. Feb. 20, 1865-d. March 19, 1906. (Note: cem rec gives bur yr. 1903, col.)	PRICE

Lot 88

Annie Dixon, d. Jan. 17, 1903, aged 57 yrs., 5 mos., 3 days. (Note: col.)	DIXON
Henry Holland, 1859-1924.	HOLLAND
Naomi H. Hollland, 1896-1966.	
Johnnie Davis, b. Feb. 14, 1897-d. March 24, 1903.	DAVIS

Lot 104

Henry Florence, b. May 15, 1827-d. April 2, 1892. (Note: cem rec give bur yr. 1903, col.)	FLORENCE
Jane, His Wife, b. Aug. 5, 1851-____. (Note: cem rec bur July 20, 1936.)	

Lot 104 Cont.

Dennis O. Edwards, 1902-1977.	EDWARDS
Jennie Edwards, bur Jan. 31, 1906. (Note: from cem rec.)	
Chas. D. Edwards, bur Jan. 31, 1906. (Note: from cem rec.)	
Germie Edwards, bur Jan. 31, 1906. (Note: from cem rec.)	
Lillian May O'Grady, 1872-1914. (Note: Grady in cem rec.)	O'Grady
Katie Price Edwards, 1864-1940.	EDWARDS
Charley D. Edwards, 1860-1942.	

Lot 120

Arthur V. Gilbert, 1862-1915.	GILBERT
Cassandra F. Gilbert, 1907-1908.	
J. C. Gilbert (Note: cem rec give bur June 16, 1908.)	
Everett L. Gilbert (Note: cem rec give bur Dec. 21, 1907.)	
Eva Lee Glover Gilbert, b. March 27, 1889-d. March 29, 1952.	
Mattie Gilbert, bur Jan. 15, 1931. (Note: from cem rec.)	

Lot 87

Harrington Carr	CARR
Christopher Carr, SGT US ARMY WW II, b. Nov. 6, 1913-d. April 29, 1977.	
Sussie Carr (col) bur Oct. 25, 1971. (Note: from cem rec.)	
Martha L. Branstetter, b. April 25, 1904-d. Sept 30, 1942.	BRANSTETTER
James V. Wagner, 1856-1926.	

Lot 86

Philena Gibson, 1844-1913.	GIBSON
Martin Brown, d. April 12, 1900, age 64 yrs.	BROWN
Charlotte, w/o H. R. Brunaugh, b. April 15, 1872-d. June 6, 1911.	BRUNAUGH

Lot 86 Cont.

Maria Brunaugh, 1900-1900.	BRUNAUGH
Mary Brunaugh, 1908-1908.	
H. Frank Wallace, 1883-1965.	WALLACE
Sarah F. Wallace, 1885-1971.	
Mrs. Ada Bell, bur Dec. 8, 1922. (Note: from cem rec.)	BELL
Dave Bell (col) bur May 1, 1906. (Note: from cem rec.)	
Charles W. Brown, bur April 11, 1932. (Note: from cem rec.)	BROWN
W. L. Bolles, bur Sept 9, 1910. (Note: from cem rec.)	BOLLES
Leota Boone (col) bur Sept. 7, 1902. (Note: from cem rec.)	BOONE
Ernest Boone, bur Aug. 23, 1918. (Note: from cem rec.)	
Cordelia Boone (col) bur Aug. 22, 1930. (Note: from cem rec.)	
Nelson H. Bowles, bur Oct. 29, 1914. (Note: from cem rec.)	BOWLES
Henry Brunaught, bur July 23, 1948. (Note: from cem rec.)	BRUNAUGH
William Brunaught, bur Dec. 16, 1931. (Note: from cem rec.)	

Lot 15

Nellie E. Stark, BLY, b. Nov. 17, 1887-d. March 4, 1894.	STARK
Lucy Harvey Stark, b. Sept. 26, 1865-d. Aug. 1, 1949.	
William Pharr Stark, b. March 16, 1861-d. Oct. 2, 1943.	
John H. Cassidy, 1876-1949.	CASSIDY

Lot 25

Stephen Francis Keys, 1855-1897.	KEYS
Howard: Ella S. Howard, 1860-1914.	HOWARD
Rhoda Keys, 1829-1909.	
Annie Stuart Keys, 1858-1933.	KEYS

Lot 25 Cont.

Herman Lee Keys, 1884-1953. KEYS
 Mary Keys Riggs, 1881-1960. RIGGS
 William F. Keys, US ARMY WW II, b. June 11, 1914-d. March 31, 1978. KEYS
 Mary Ella Keys, 1954-1954.
 William F. Keys, Jr., 1940-1953.

Lot 36

Hudson: Belle, 1860-1935. HUDSON
 Ben C., 1854-1917.
 Benjamin Hudson, Infant, bur Oct. 27, 1896. (Note: from cem rec.)
 John T. Hudson, bur Aug. 23, 1906. (Note: from cem rec.)
 WATTERS: Frank Watters, 1884-1960. WATTERS
 Nancy Rutherford, b. May 28, 1822-d. Dec. 31, 1877.
 3 Footstones: GRANDMA
 FATHER
 EDWARD, son, 1883-1900.
 V. H. Watters, bur Jan. 29, 1897. (Note: from cem rec.)
 Luther Alvin Watters, bur June 18, 1943. (Note: from cem rec.)

Lot 48

Matilda Saunders, 1880-1943, MOTHER. (Note: yr. 1959 in
 cem rec.) SAUNDERS
 Carl E. Locke, Husband, 1892-1967. LOCKE
 Loreain C. Locke, Wife, 1897-1977.
 Emmley Bralley, bur May 26, 1898. (Note: from cem rec.) BRALLEY
 GRIFFITH/EIDSON: J. E. Griffith, FATHER, 1844-1929. GRIFFITH
 M. Katharine, MOTHER, 1848-1917.

Lot 48 Cont.

George L. Bralley, M.D., b. Dec. 24, 1831-d. April 5, 1903. **BRALLEY**

Charles H. Brown, 1878-1933. **BROWN**

Brown: Anna J., 1856-1916. Joseph W., 1849-1914.

Frank B. Brown, b. July 12, 1880-d. Nov. 14, 1911.

William H. Brown, bur Nov. 3, 1913. (Note: from cem rec.)

Caldwell: Frank E., 1868-1942. **CALDWELL**

Wellie B., 1876-1948.

Luther C. Biggerstaff, SD1 US NAVY WW II, b. Aug. 25, 1911-d. June 25, 1983. **BIGGERSTAFF**

Lot 61

MOTHER Martha A., w/o T. G. Edwards, b. May 17, 1840-d. June 22, 1900. **EDWARDS**

FATHER T. G. Edwards, b. June 15, 1836-d. July 18, 1913.

WALKLEY: Maggie E. Walkey, d. __ 1894. **WALKLEY**

Mable Walkley, d. Jan. __, 1891, aged ____.

Anna L. Walkley, d. Feb. 15, 1893, aged 6 mos.

James Alva Walkley, 1910-1953.

Enoch Walkley, bur Dec. 3, 1939. (Note: from cem rec.)

Mrs. Enoch Walkley, bur Jan. 21, 1941. (Note: from cem rec.)

RYCE: Lucy (Note: cem rec gives bur date July 30, 1910.) **RYCE**

Chas., 1875-1939.

Lot 75

Williams: J. H., 1845-1909. **WILLIAMS**

M. E., 1851-1930.

O. B., 1880-1903. (Note: cem rec gives bur yr 1908.)

Lot 75 Cont.

Wright: Margaret P., 1884-1980.

WRIGHT

George W., 1885-1947.

Margot Wright, bur March 17, 1980. (Note: from cem rec.)

Lot 76

WALLACE John Wallace, b. Aug. 11, 1826-d. Jan. 24, 1903.

WALLACE

Winna M., His wife, b. Sept. 29, 1847-d. Aug. 3, 1897.

Andrew Wallace, b. Oct. 16, 1863-d. July 31, 1946.

Inf/o Charles Wallace, bur Dec. 13, 1902. (Note: from cem rec.)

Inf/o Charles Wallace, bur May 9, 1901. (Note: from cem rec.)

Inf/o Charles Wallace, bur Sept. 7, 1914. (Note: from cem rec.)

Inf/o Charles Wallace, bur Feb. 26, 1907. (Note: from cem rec.)

W. E. & M. A. Stanley.

STANLEY

Milburn, b. July 7, 1891-d. Sept. 13, 1903.

Cecil, b. Aug. 11, 1898-d. Oct. 1903.

Child of Wm. Stanley, bur Sept 14, 1893. (Note: from cem rec.)

Child of Wm. Stanley, bur Oct. 3, 1893. (Note: from cem rec.)

Lot 62

Hughey Edwards, s/o W. H. & O. Edwards, b. 1889-d. Dec. 12, 1891.

EDWARDS

Snead: John T., 1842-1924.

SNEAD

Ada F., His Wife, 1848-1931.

Inf/o Tom Snead, bur Nov. 16, 1900. (Note: from cem rec.)

Inf/o Sam Snead, bur May 7, 1934. (Note: from cem rec.)

Claude S. Griffith, b. March 27, 1876-d. March 19, 1890.

GRIFFITH

Mrs. J. A. Griffith, bur April 7, 1934. (Note: from cem rec.)

Lot 62 Cont.

Mrs. Emma Griffith, bur Sept 7, 1910. (Note: from cem rec.) GRIFFITH
 Thomas Griffith, bur Jan. 31, 1923. (Note: from cem rec.)
 Mrs. Thomas Griffith, bur April 15, 1927. (Note: from cem rec.)

Lot 49

Hetherlin: Our Mother E. Jennie, d/o the late L. M. Wells HETHERLIN
 & w/o T. Guy Hetherlin, M.D., d. Dec. 21, 1902, aged
 38 yrs., 3 mos., 16 days.

Infant son/o T. Guy & E. Jennie Hetherlin, b. & d. Dec. 18,
 1894.

T. G. Hetherlin, M.D., b. May 3, 1869-d. Sept. 3, 1939.

Adaline A. Hetherlin, b. July 19, 1897-d. Sept. 21, 1958.

Wannie L. Hetherlin, b. Feb. 18, 1883-d. May 29, 1942.

John T. Hetherlin, Sr., 1840-1923, CO A 5 REG PA RES.

R. W. Hetherlin, 1870-1941. (Note: footstone.)

Agnes Amanda, w/o John T. Hetherlin, Sr., b. April 10, 1839-d. Sept.
 6, 1920.

Laura H. Bedell, Mother of Mrs. T. G. Hetherlin, 1855-1930. BEDELL

FATHER John W. Bowen, 1855-1928. BOWEN

MOTHER Mary A. Bowen, 1856-1904.

Lot 74

Rowley: Jabez E. Rowley, b. Aug. 9, 1828-d. Aug. 15, 1909. ROWLEY

Delia M., his wife, b. April 7, 1835-d. Jan. 4, 1911.

(Note: 2 small footstones -- MOTHER FATHER.)

Ralph, 1887-1917. Footstone marked SON.

Bradfield: Lucy, 1879-1940. BRADFIELD

George, 1879-1959.

Lot 74 Cont

Mrs. Harriett Thomas Bradfield, bur March 11, 1930. BRADFIELD
 (Note: from cem rec.)

Samuel H. Lee, 1859-1950. Emily H. Lee, 1868-1945. LEE

Infant of S. H. Lee, bur Nov. 20, 1892. (Note: from cem rec.)

Rachel E. Billings, 1840-1927. BILLINGS

Howard Burns, bur Aug. 29, 1904. (Note: from cem rec.) BURNS

W. R. Brown, Infant, bur May 16, 1904. (Note: from cem rec.) BROWN

Lot 60

Banks Moore (col) b. Jan. 2, 1839-d. Jan. 10, 1909. MOORE

George W. Fox, b. Oct. 10, 1851-d. April 6, 1887. FOX

Henry Clay Judy, 1867-1905. JUDY

William David Judy, b. & d. 1905.

Rosanna Judy, bur Dec. 25, 1917. (Note: from cem rec.)

JAYNE: George S., 1848-1925. JAYNE

Adeline M. 1877-_____.

Hughie J. Brown, b. Jan. 10, 1866-d. Aug. 22, 1886. BROWN

John Brown, bur Oct. 8, 1899. (Note: from cem rec.)

Alec Brown, bur Dec. 18, 1890. (Note: from cem rec.)

Lot 47

Sarah Lucy Melanephy, d/o R. W. & E. A. Tamsett, d. Nov. MELANEPHY
 2, 1893, aged 26 yrs., 2 ms., 9 days.

William M. Tamsett, d. Dec. 2, 1897, aged 28 yrs., 1 mo., 24 ds. TAMSETT

Richard W. Tamsett, b. in Dover, Kent Co. England Oct. 23, 1841-d.
 June 29, 1895, aged 53 yrs., 8 mos., 6 days.

David Owens, d. Feb. 29, 1896, aged 64 yrs., 22 days. OWENS

Lot 47 Cont.

Fogel: Ocie Belle Fogal, July 5, 1898. FOGAL
 Jacob Fogal, b. Oct. 7, 1860-d. Dec. 1, 1940.
 Amelia A. Fogal, b. Sept. 26, 1864-d. April 19, 1938.
 Willie L. Fogal, b. April 14, 1890-d. Dec. 13, 1899.
 James Jacob Porter, b. June 20, 1923-d. Sept. 9, 1924.

Lot 35

John F. Wimer, 1872-1932. WIMER
 Rose A. Wimer, 1875-1964.
 MOTHER Lucinda M., w/o Thomas B. Anson, b. Dec. 13, 1853- ANSON
 d. Oct. 15, 1921.
 FATHER Thomas B. Anson, b. Feb. 5, 1848-d. June 23, 1927.
 Mary Louise Turner, 1916-1925. TURNER
 Turner: Mary H., 1884-1955.
 Stephen J., 1876-1961.
 Turner: Stephen J., b. Jan. 18, 1832-d. Jan. 19, 1901.
 Ella E., His Wife, b. Feb. 24, 1845-d. Oct. 24, 1925.
 Ada F. Turner, b. July 12, 1886-d. Dec. 23, 1888.

Lot 24

Jackson/Smith: Etta Smith, w/o W. A. Jackson, b. May 8, JACKSON
 1871-d. April 15, 1903.
 Eva R. White, 1852-1948. WHITE
 Charles H. Smith, b. Feb. 9, 1831-d. Dec. 14, 1917. SMITH
 Carrie V. Smith, b. Oct. 23, 1837-d. May 18, 1890.
 Grandmother Abbie Jane Smith, b. Oct. 27, 1804-d.
 Sept. 8, 1891.
 Father Mother (Note: footstones.)

Lot 24 Cont.

Samuel P. Hughes, b. July 21, 1907-d. Aug. 8, 1959. HUGHES

TRESCHER: (Note: small grey footstones with these inscriptions surround 1 large grey monument that is inscribed with family names.) TRESCHER

FATHER MOTHER ALEXANDER MAMIE GEORGE R. CHARLES FRANK JR.

Frank Trescher, b. Jan. 6, 1830-d. March 30, 1901.

Mary Trescher, His Wife, b. Nov. 10, 1836-d. Aug. 18, 1890.

Alexander, b. July 18, 1875-d. Oct. 31, 1876.

Mamie A., b. April 30, 1878-d. Dec. 14, 1896.

George R., b. July 27, 1871-d. July 15, 1924.

Linda A., b. July 3, 1873-d. April 29, 1934.

Frank, Jr., b. May 1, 1858-d. Feb. 9, 1924.

Charles, b. Jan. 21, 1885-d. Oct. 28, 1928.

Stillwell: James W. Stillwell, b. Oct. 12, 1846-d. Oct. 19, 1896. (Note: footstone says FATHER.) STILLWELL

Elizabeth W. Stillwell, His Wife, b. April 28, 1848-d. Sept 20, 1896. (Note: footstone says MOTHER.)

Lot 6

James L. Venable, b. Dec. 25, 1828-d. Jan. 6, 1903. VENABLE

Austa Baxter Venable, b. Oct. 28, 1844-d. June 24, 1932.

James Niel Venable, b. Nov. 28, 1873-d. Nov. 27, 1947.

William Niel, dear s/o Laura & Niel Venable, 1909-1911.

Clara T. Venable, b. July 16, 1875-d. Nov. 9, 1899.

Hattie Venable Edwards, b. Jan. 28, 1872-d. March 10, 1931. EDWARDS

Iris Jo Venable Wilson, b. Dec. 26, 1937-d. Dec. 21, 1984. WILSON

Laura A. Venable Whalen, b. Sept. 15, 1886-d. July 2, 1979. WHALEN

Lot 6 Cont.

Venable Infant, bur Oct. 23, 1899. (Note: from cem rec.) **VENABLE**

James Francis Venable, b. June 8, 1908-d. April 8, 1935.

Thomas A. Whalen, h/o Laura Whalen, 1873-1955. **WHALEN**

Lot 26

W. L. Gatewood, 1855-1898, age 42 yrs., 10 ms., 23 days. **GATEWOOD**

Kemmie Gatewood Bowen, 1862-1926. (Note: Mrs. J. W. Bowen.) **BOWEN**

F S Father

Annie Knox Miles, b. Aug. 18, 1867-d. May 2, 1944. **MILES**

Cora S. Knox, b. Sept. 24, 1873-d. Dec. 24, 1951. **KNOX**

John R. Knox, b. Sept. 19, 1846-d. July 27, 1924.

Judith Knox, b. June 6, 1844-d. Nov. 23, 1919.

Elizabeth Knox, b. Jan. 6, 1869-d. March 17, 1897.

August J. Kling, bur Feb. 23, 1911. (Note: from cem rec.) **KLING**

Mrs. Wm. Kling, bur Nov. 4, 1913. (Note: from cem rec.)

Wm. Kling, bur Dec. 18, 1921. (Note: from cem rec.)

(Note: blank stone in this area.)

Kling: Daniel, 1873-1934.

Margaret, 1873-1959.

Lot 37

Lillian C. Davis, 1886-1970. **DAVIS**

John E. Davis, b. Aug. 25, 1883-March 18, 1950.

Melissa A. Davis, b. Nov. 15, 1858-d. Oct. 2, 1943.

Evan J. Davis, b. Nov. 16, 1848-d. Sept. 20, 1936.

Olaus Patri Benning, 1871-1934. **BENNING**

Lot 37 Cont.

Infant son/o O. P. & Lena D. Benning, 1898. BENNING
 Lena D. Benning, 1874-1960.
 Jonathan H. Riffle, b. Feb. 4, 1830-d. July 26, 1898. RIFFLE
 Dau/o J. & N. Riffle, b. July 29, 1866-d. July 19, 1880.
 Cluster: Martha W., 1844-1934. CLUSTER
 Daisy E., 1878-1891.
 Cristopher I., 1876-1942.
 William T., 1865-1946.
 Lee D. Alston, 1907. ALSTON
 Mildred C. Alston, 1906.
 Emma (Baby)

Lot 71

Washington Page, 1854-____. PAGE
 Sallie G., His Wife, 1840-1917. (Note: stone leans.)
 SON Charles F. Fields, 1896-1973. FIELDS
 FATHER John Fields, 1858-1934.
 MOTHER Emma Bell, nee Smith, 1870-1937.
 SISTER Edna Walton, nee Fields, 1900-1942. WALTON
 John Fields, bur April 26, 1893. (Note: from cem rec.) FIELDS
 Gertie Fielder, bur April 25, 1901. (Note: from cem rec.) FIELDER
 John P. Griffin, Jr., 1892-1913. (Note: footstone, son) GRIFFIN
 Griffin: Allie, 1866-1934.
 John P., 1865-1929.
 John Griffith's Inf., bur June 29, 1892. (Note: from cem GRIFFITH
 rec.)

Lot 71 Cont.

Thompson: Benjamin P., 1840-1921. THOMPSON
 Elizabeth, his wife, 1842-1922.
 Thomas Griffin, CO A PIKE CO MO HG'DS. (Note: stone leans.) GRIFFIN
 J. A. Madden, CO F 18TH USGT. (Note: stone leans.) MADDEN

Lot 57

Nancy Hatton, b. Feb. 15, 1836-d. Feb. 11, 1900. HATTON
 (Note: about 3 lines on the stone cannot be deciphered.)
 Rebecca Hunter, bur July 7, 1900. (Note: from cem rec, col.) HUNTER
 Miss L. W. Henderson, bur Sept 12, 1892. (Note: from cem HENDERSON
 rec, col.)
 Mary C. Hassler, bur Nov. 28, 1911. (Note: from cem rec., col.) HASSLER
 I. W. Wilson WILSON
 FATHER b. Oct. 7, 1847-d. July 9, 1896.
 (Note: stone covered with brush in front of stone listed above.)
 Jordan Wilson, bur Jan. 9, 1911. (Note: from cem rec, col.)
 Annie Wilson, bur Feb. 15, 1916. (Note: from cem rec.)
 Richard Wilson, bur July 25, 1898. (Note: from cem rec, col.)

Lot 44

Elmer Pfolsgrof, b. Aug. 8, 1883-d. March 8, 1901. PFOLSGROF
 Annie, b. Jan. 8, 1893-d. April 6, 1911. (Note: stones are leaning so
 much they are almost against one another.)
 Philip Edgar Pfolsgroff, MO PVT 1ST CL 310 REPAIR UNIT MTC, b. Feb. 28,
 1887-d. May 30, 1945.
 GRANDMA, b. July 15, 1835-d. Aug. 28, 1915.
 P. Pfolsgrof, bur July 10, 1898. (Note: from cem rec.)
 Mrs. Margaret Pfolsgrof, bur Jan. 14, 1922. (Note: from cem rec.)

Lot 44 Cont.

Dewey: Lester A., 1903-1963. DEWEY
 Bernice E., 1906-1988.
 Elgin: Peerless S., 1878-1975. ELGIN
 Elizabeth B., 1885-1973.

Lot 32

Benning: Levi F. Benning, b. Oct. 18, 1818-d. Feb. 22, 1890. BENNING
 Louise M., his wife, b. April 21, 1832-d. Aug. 24, 1918.
 (Note: footstones L.M.B. L.F.B.)
 Lucille (Note: small gravestone.)
 Mayhan: Curtis S., 1854-1944. MAYHAN
 Hurley H., 1895-1934. (Note: cem rec give bur yr. as 1939.)
 Harold H., 1895-1896.
 Clyde W., 1893-1919.
 Laura J., 1857-1939.
 John Samuel Lewis, b. July 25, 1887, aged 20 yrs. (Note: LEWIS
 5 lines cannot be deciphered. Footstone J.S.L.)
 Thomas G. Lewis, 1884-1912. (Note: Small footstone, Thomas.)
 Witmyre: Emanuel J., 1850-1935. WITMYRE
 Laura E., 1863-1948.

Lot 21

Hopkins: Iva I., 1858-1925. Euler, 1840-1916. HOPKINS
 Iva May Hopkins, b. March 26, 1888-d. Feb. 22, 1952.
 Pew: Elizabeth C., w/o Wm. B. Pew, b. April 15, 1829. PEW
 William B. Pew, b. Oct. 17, 1828-d. July 4, 1888, aged 69 yrs.,
 8 ms., 17 days.

Lot 21 Cont.

F. M. Hopkins, bur Aug. 20, 1900. (Note: from cem rec.)	HOPKINS
Neal G. Pew, bur Sept. 9, 1909. (Note: from cem rec.)	PEW
Elizabeth, w/o E. Oakes, b. June 17, 1834-bur April 3, 1919. (Note: bur yr from cem rec; stone needs repair.)	OAKES
Elizabeth Oakes, d. Aug. 11, 1898, aged 65 yrs.	
S. G. Scotten, CO A PIKE CO MO HGDS.	SCOTTEN
James M. Sanders, 1866-1934.	SANDERS
Frances Sanders, bur April 13, 1913. (Note: from cem rec.)	
S. E. Staten, bur May 11, 1894. (Note: from cem rec.)	STATEN
Frank J. Sanders, 1894-1913. Footstone.	SANDERS
Joseph H. Sanders, 1912-1912. Footstone.	
Mellissia F. Sanders, 1912-1913.	
Dorothy Fern Wagner, b. Dec. 8, 1922-d. Jan. 27, 1923.	WAGNER
Rosa May Gladtfeld, June 5, 1892, aged 17 yrs.	GLADTFIELD
Wm H Shrader, CO A 32ND REG MSM, b. Feb. 21, 1824-d. July 21, 1894. (Note: footstone; tombstone in poor condition.)	SHRADER

Lot 11

S. W. Hughey, CO C 29TH ILL INF.	HUGHEY
James McWilliams, BAND 33 ILL INF, cem rec bur Jan. 8, 1894.	MCWILLIAMS
Wm Maxwell, CO C 99TH ILL INF, cem rec bur March 6, 1894.	MAXWELL
G. W. Buckles, CO H 11TH MO SM CAV, cem rec bur July 29, 1894.	BUCKLES
Jesse Blevins, CO F 2ND ARK CAV, cem rec bur 1894.	BLEVINS

Lot 3

Herman Porter, (col) b. March 25, 1890-d. Dec. 3, 1902.	PORTER
Alex Mc Quie, CO F 18TH USCT, cem rec bur Aug. 3, 1924.	MCQUIE

Lot 3

Theophilus McQuay, (col) b. Nov. 9, 1879-d. June 18, 1896. MCQUAY

Lot Y

Juda D. Mackey, 1874-1912. (Note: stone in poor condition; MACKEY
base leans & top is sitting on the ground leaning against base.)

Homer Esterbrook, 1877-1912. ESTERBROOK

S. B. Gillette Sr., b. April 14, 1864-d. May 22, 1938. GILLETTE

Robert K. Gillette, b. Dec. 24, 1921-d. July 18, 1924.

Richard E. Gillette, b. Jan. 24, 1911-d. Aug. 20, 1917.

Freddie Gillette, b. Aug. 27, 1891-d. Aug. 20, 1914. (Note: stone leans.)

Lot X

Lafferty: Samuel W., 1855-1917. LAFFERTY

Mollie S., 1857-1918.

Lafferty: Bertie Calhoun, 1901-1985.

Sgt. Earl C., WW I, 1891-1968.

Earl Carl Lafferty, SGT 8TH CO 159TH DEPOT BRIG WW I, b. May 31, 1891-
d. Jan. 14, 1968. (Note: 2nd stone for this person.)

William O. Roan, b. June 15, 1902-d. Aug. 7, 1940. ROAN

Lot 4

Rev. A. H. Higgs, D.D., 1866-1934. HIGGS

(Note: 4 stones, no writing; appear to be broken stones.)

Lot 10

Nancy Minor, 1827-1897. MINOR

Jane Davis, 1835-1923. DAVIS

Wm. Gardiner, CO H 15TH NY HA, 1837-1895. GARDINER

Frances Sue Gardner, 1842-1899.

Lot 10

John Frank Clark Jr., 1904-1949.

CLARK

Manetta Mae Clark, w/o John F. Clark, 1878-1948.

Benjamin H. Clark, h/o Elizabeth Clark, 1879-1932.

John F. Clark, h/o Manetta M. Clark, 1877-1927.

James H. Anderson FATHER MOTHER

ANDERSON

Odio Anderson (col) bur Dec. 21, 1930. (Note: from cem rec.)

James Anderson (col) bur Jan. 7, 1933. (Note: from cem rec.)

James Anderson (col) bur May 4, 1902. (Note: from cem rec.)

Marie Anderson (col) bur May 18, 1903. (Note: from cem rec.)

Miles Mary Anderson (col) bur Oct. 19, 1934. (Note: from cem rec.)

William Bechtol, 1873-1928.

BECHTOL

Frank Bechtol, 1874-1933.

Bechtol: Joseph, 1842-1912, FATHER Frances, 1856-1930, MOTHER

Jessie L., Inf/o _____ Bechtol, d. July 26, 1900, aged ____.

Lot 20

Maloy: F. A. Maloy, 1863-1930. (Note: Frank.)

MALLOY

Lizzie Pew, his wife, 1865-1929.

O. S. Rose, 1863-19__.

ROSE

Hattie A., his wife, 1866-19__.

Ray, their son, April 1901-Aug. 1901.

Maggie A. Scott, 1851-1928, a Friend.

SCOTT

W. R. Maloy, 1833-1889.

MALLOY

Louise, his wife, 1837-1902.

Footstones: FRANK LIZZIE? FATHER MOTHER MRS. SCOTT RAY

OGDEN UTAH
FAMILY HISTORY CENTER
539 Twenty Fourth Street
Ogden, Utah 84401

FAMILY HISTORY LIBRARY
35 NORTH WEST TEMPLE
SALT LAKE CITY, UTAH 84150

Lot 20

Isa M. Riffle, b. March 13, 1898-d. Feb. 21, 1985. RIFFLE

Edward E. Riffle, b. May 27, 1896-d. Nov. 28, 1978.

Thomas Riffle, b. Sept. 8, 1864-d. Oct. 7, 1929.

Birl Riffle, b. Aug. 10, 1874-d. Dec. 19, 1956. (Note: Mrs. Tom)

Edward Riffle, Inf., bur. Dec. 30, 1930. (Note: from cem rec.)

Wm. E. Godwin, CO H 49TH MO INF, bur Oct. 12, 1923. (Note: GODWIN
burial date from cem rec.)

Havener: James B., b. Jan. 17, 1887-d. March 23, 1888. HAVENER

Carr J., b. July 12, 1889-d. July 23, 1905.

Rupert D. Havener, bur Oct. 6, 1896. (Note: from cem rec.)

Children/o Geo. Havener, bur March 12, 1914. (Note: from cem rec.)

bur May 10, 1914.

SUTHERLAND/SWEENEY large stone -- no dates.

Herschel E. Sutherland, MO SP 1 US NAVY WW II, b. Dec. 18, SUTHERLAND
1904-d. April 28, 1973.

H. Edward Sutherland, 1904-1973. (Note: 2nd marker for same person.)

Lot 31

Harry J. Henderson, 1889-1967. HENDERSON

Hazel O. Henderson, 1891-1973.

Lawrence G. Henderson, 1912-1988.

Mary L. Henderson, 1914-__.

Lot 43

Wyman: E. M., Jan. 26, 1958. (Note: Jack?) WYMAN

Girlie Mae, Nov. 12, 1982.

Lot 69

Julia Hiles, b. June 28, 1855-d. March 16, 1899. HILES
 MOTHER (Note: footstone?)

Virginia May Boland, b. May 31, 1880-d. Nov. 13, 1918. BOLAND
 (Note: small footstone, Daughter.)

Mrs. Jennie Lou Cox, bur Nov. 8, 1935. (Note: cem rec.) COX

Lot 42

Mary Etta, dau/o H & E Steritz, b. June 9, 1895-d. Oct. 3, 1897. STERITZ

Summers: Ben F., 1840-1927. SUMMERS

Mary E., His wife, 1846-1920.

Etta Summers, 1871-1893.

Ethel Summers, 1880-1897.

Leeman: Paul, 1860-1934. LEEMAN

Ella, 1865-1915.

Ruth J., 1894-1978.

Henry, 1823-1905.

Julie H., 1829-1902.

Hughlett: Fred M., 1900-1957. HUGHLETT

Mae, 1904-1987.

Don Elmer Willis-Markes, 1929-1990. WILLIS-MARKES

Lot 30

Medaris: John Cora (Note: no dates.) MEDARIS

Children of John & Cora Medaris:

Johnnie L., d. Feb. 14, 1892 aged 3 yrs., 11 mos., 9 days.

Charlie E., d. March 2, 1893, aged 9 mos., 22 days.

Infant Babe, July 11, 1892.

Lot 30 Cont.

Jack Medaris, bur July 23, 1891. (Note: from cem rec.)	MEDARIS
John Medaris, bur March 3, 1893. (Note: from cem rec.)	
Catherine Medaris, bur Feb. 25, 1904. (Note: from cem rec.)	
John Medaris, bur Feb. 22, 1907. (Note: from cem rec.)	
Inf/o John Medaris, bur Dec. 30, 1904. (Note: from cem rec.)	
Cora A. Medaris, bur July 30, 1951. (Note: from cem rec.)	
Lavinia, dau/o C. A. Ragsdale, 1838-1887.	RAGSDALE
C. A. Ragsdale, CO A PIKE CO MO HC OS, 1834-1887.	
Jennie Clark, dau/o Spencer & Caroline Vaughn, d. Jan. 14, 1894, aged 26 yrs., 4 mos.	CLARK
Little Willie, inf son/o Benjamin & Emma Reed, d. Jan. 6, 1888 aged 2 mos., 9 days.	REED
Bessie Reed, 1891-1893.	
Ben Reed, 1859-1906 (Note: could this be 1903?)	
Robert Reed, 1895-1919.	
Emma A. Reed, 1863-1949.	

Lot 19

Gincy Stewart, b. in Tenn. Aug. 25, 1807-d. Oct. 18, 1892, aged 85 yrs., 1 mo., 23 days. Small footstone G.S.	STEWART
Julia S. McFarland, 1864-1948.	MCFARLAND
George W. Schmitt, 1862-1922.	SCHMITT
John Schmitt, 1828-1905.	
Mena Schmitt, 1834-1910.	
Clara S. BLAIR 1866-1892.	BLAIR
Henry A. Schmitt, 1872-1959.	SCHMITT
Kathryn Louise Schmitt, 1908-1917.	

Anna Louise Schmitt, 1882-1971. SCHMITT

Charles C. Hayes, 1860-1938. HAYES

Ida S. Hayes, 1869-1953.

Gartha Hayes (Inf) 1893-1893.

Anna E. Hopson, bur Feb. 14, 1900. (Note: from cem rec.) HOPSON

Lot 9

Harley Trower, 1908-1934. TROWER

Trower: H. Clint, 1876-1945.

Ada M., 1874-1942.

William Trower, bur Jan. 16, 1949. (Note: this & 3 following from cem records.)

Inf. of Clint Trower, bur March 8, 1901.

Jessie T. Trower, bur Jan. 28, 1928.

Eliza A. E. Trower, bur July 10, 1930.

Sevier: William L., b. Oct. 4, 1886-d. April 27, 1937. SEVIER

Anna G., b. July 1, 1884-d. Oct. 23, 1956.

MOTHER Sarah Ellen Grady, 1866-1947. GRADY

Footstone: W.D.

(Note: stone has fallen face down.)

Nancy Bell, b. Jan. 20, 1903 (Note: yr. may be 1908.) age 76 yrs. BELL

Lot 1

Letha Crouch, b. Jan 25, 1885-d. Oct. 5, 1907. Darling Sister. CROUCH

(Note: stone has fallen face down.)

Lewis: Nellie L., 1878-____. LEWIS

Martin A., 1873-1945.

Lewis: Jefferson, 1839-1914. Mildred, 1840-1895. (Note: col.)

(Note: the next 5 burials are from cemetery records.)

Wm. Henry Crouch, bur March 17, 1927.

CROUCH

Crouch Infant, bur April 19, 1927.

Mrs. Marie Crouch, bur Sept. 5, 1927.

Christ Crouch, bur July 17, 1930.

Marie Crouch, bur Jan. 12, 1928.

Wilson: Marshal, b. Dec. 25, 1859-d. Nov. 11, 1923.

WILSON

Emma, his wife, b. Aug. 4, 1864-bur June 21, 1929. (Note:
burial from cem rec.)

(Note: Wilson stone has fallen over.)

Ellen King, 1837-1897.

KING

Lot W

Davis: William C., 1870-1944.

DAVIS

Florence G. 1884-1953.

Mary, 1908-bur March 5, 1979. (Note: bur from cem rec.)

(Note: the following 3 burials are from cemetery records.)

Inf. of W. C. Davis, bur Sept. 21, 1911.

Michael Devine, bur Feb. 3, 1913.

DEVINE

Wm. A. Patterson, bur March 25, 1913.

PATTERSON

(Note: new grave, no markers.)

Lot 43

Claud W. Thornton, 1887-1945.

THORNTON

Wannie B. Thornton, 1889-1904. (Note: cem rec give bur in 1905.)

Daniel Thornton, bur May 10, 1905. (Note: from cem rec.)

Child/o Dan Thornton, bur July 12, 1895. (Note: from cem rec.)

Mrs. Elizabeth Thornton, bur June 12, 1903. (Note: from cem rec.)

Lot 43 Cont.

Harry J., s/o J. J. & O. L. Pollak, b. March 28, 1886-d.
June 12, 1886, aged 2 mos., 14 days.

POLLAK

Pollak: John J. Pollak, 1856-1919.

Oma Lee Pollak, 1865-1900.

Van Luik: Julia C., 1906-1987.

VAN LUIK

William F., 1892-1971.

Lot V

Long: Margaret A., b. Aug. 20, 1909-d. Oct. 10, 1985.

LONG

Cody, b. Nov. 13, 1904-d. July 9, 1986.

Robert D. Long, b. Sept. 20, 1929-d. Nov. 15, 1987.

Robert C. Traynor, b. Dec. 7, 1894-d. Sept. 27, 1938.

TRAYNOR

George W. Todd, b. Nov. 29, 1891-d. Nov. 20, 1912.

TODD

Todd: James W., b. April 10, 1870-d. March 5, 1948.

Nellie M., b. Aug. 20, 1870-d. Nov. 28, 1956.

Peggy Rose Arterberry, 1925-1936.

ARTERBERRY

Dillender: Mildred Sullivan, 1909-1990.

DILLENDER

Son Alonzo T., 1901-1969.

Rosa P., 1877-1911.

William H., 1876-1953.

Dillender: Frances E., 1840-1926.

William R., 1841-1923.

Lot A

Rose: C. P. Rose, b. Dec. 23, 1843-d. Nov. 3, 1923. (Note:
stone is broken.)

ROSE

M. J., His Wife, b. Sept. 12, 1859-d. Feb. 1943.

Lot A Cont.

Mrs. Catherine Rose (col), bur Sept. 10, 1899. (Note: this & burial below from cem rec.) ROSE

Alonzo Rose (col), bur Jan. 8, 1905.

William A., s/o P. W. & J. Easterbrook, d. June 23, 1895, aged 1 yr., 6 mos., 23 days. EASTERBROOK

P. W. Easterbrook, d. April 12, 1904, aged 30 yrs., 5 mos., 4 days.

James William Hooton, MO S 1 US NAVY WW II, b. Dec. 22, 1915-d. July 15, 1964. HOOTON

Angel: Etta L, 1868-1947. ANGEL

James W., 1864-1953.

Lot B

John B. Lawrence, 1864-1902. (Note: stone needs repair.) LAWRENCE

Mattie Yates, b. Oct. 1, 1885-d. Feb. 25, 1947. YATES

James Robinson, 1898-1947. ROBINSON

Myrtle Morgan, 1887-1960. MORGAN

(Note: stone tilted, needs repair.) Robert Cason, 1860-1902. CASON

Maggie Bibb, 1849-1915. BIBB

Thomas Gaines, 1859-1909. GAINES

Lot C

Harelson: Wm. T. Harelson, b. July 2, 1849-d. May 21, 1925. HARELSON

Cerena C., b. Oct. 15, 1855-d. April 27, 1956.

Todd: Alonzo Todd, b. March 24, 1847-d. Feb. 6, 1914. TODD

Margaret Ann McCown, His Wife, b. Sept 12, 1848-d. Feb. 7, 1914.

Samuel, their son, b. July 17, 1890-d. Jan. 19, 1901.

Birdie Todd Holliday, b. April 2, 1879-d. March 25, 1963. HOLLIDAY

Bell stone BELL

Lot C Cont.

Walter Shepherd, 1897-1946.	SHEPHERD
Linzy D. Shepherd, 1873-1900.	
James H. McFarland, b. Dec. 7, 1829-d. Dec. 12, 1900.	MCFARLAND
Wannie B. Carroll, b. March 21, 1850-d. July 18, 1930.	CARROLL
J. Frank Carroll, b. Jan. 8, 1856-d. Dec. 14, 1935.	
Homer S. Holliday, b. Jan. 23, 1875-d. May 27, 1939.	HOLLIDAY
Ethel E. Holliday, 1875-1950.	

Lot D

Margaret Davis Radford, 1875-1964.	RADFORD
Clarita D. Radford, April 9, 1900-d. March 23, 1910.	
William Hamilton Morrow, b. Nov. 1, 1837-d. April 5, 1900.	MORROW
Julia Wilson Morrow, 1841-1917. (Note: sunken stone, needs repair.)	
John Alfred Sydney, 1865-1940.	SYDNEY
Minola Morrow Sydney, 1867-1939. (Note: stone needs repair.)	

Lot E

Eric A. Cunningham, M.D. 1897-1959.	CUNNINGHAM
Richard Horace Goodman, 1854-1916.	GOODMAN
Agnes S. Goodman, 1923.	
Sophonra G. Goodman, 1854-1935.	
William Buckner Goodman, b. March 29, 1849-d. July 23, 1909.	
Julia Goodman Martin, 1885-1928.	MARTIN
William Albert Smith, Jr. 1886-1920.	SMITH
Richard Goodman Smith, 1918-1980.	
Agnes Thomas Enloe, 1893-1974.	ENLOE

Lot E Cont.

Roscoe Thomas Enloe, 1925-1952. WORLD WAR II ENLOE

Lot F

Wife of Garrett Traynor, d. Sept. 7, 1897, aged 26 yrs. 9 mos. TRAYNOR
27 days. (Note: cem rec gives burial date as Sept. 2, 1897.)

Roy Traynor, bur Sept 22, 1897. (Note: this & 1 below from cem rec.)

Jasper Timmons, bur June 3, 1898. TIMMONS

Lot H

Walker Plot: Cassandra M., 1840-1899. WALKER

Miles Henry, 1836-1913. MILES

Gwendolyn L. Johnston, 1907-1924. JOHNSTON

Alten M., 1868-1915. WALKER

Eugene Duncan, 1858-1933. DUNCAN

Helen Hazeltine, baby dau/o Eugene & Mittie Duncan, b. Dec. 17, 1895-
d. Aug. 1, 1897.

Mary A. Duncan, 1826-1921.

Anna J. Powell, 1841-1902. POWELL

John R. Powell, 1831-1914.

Mamie Stark, 1880-1918. STARK

Louisa D. Stark, 1862-1953.

Lot I

A. Rodney Shaw, 1885-1930. SHAW

Anna R. Shaw, 1861-1940.

James W. Shaw, 1859-1948.

Lee Shaw Elliott, 1862-1935. ELLIOTT

Margaret E. Mayfield, 1846-1948. MAYFIELD

Lot I Cont.

John W. Mayfield, 1902-1990.

MAYFIELD

Mae Dunham Mayfield, 1904-1988.

Lot J

Shumaker: HUSBAND Hoarce G., 1872-1946.

SHUMAKER

WIFE Jessie Arrington, 1871-1913.

MOTHER Annis Corey, 1828-1910.

SON Franklin A., 1898-1902.

Alice L. Wilson, 1880-1969.

WILSON

Mary Runae Wilson, 1856-1942.

William S. Wilson, 1896-1940.

Charles H. Wilson, 1878-1939.

Smith: Emma F. Smith, b. May 4, 1857-d. Dec. 27, 1902.

SMITH

William A., 1854-1928.

Effie A., 1867-1944.

Lot K

Harrison: Joseph Stephen, 1838-1899.

HARRISON

Eliza Jane, his wife, 1847-1923.

Dolly May, 1875-1877.

Thomas Washington, 1867-1908.

(Note: the following 4 burials are from cemetery records.)

Mr. Harrison, bur Oct. 19, 1937.

Inf. of Henry Harrison, bur July 14, 1903.

James Theodore Hill, bur Sept. 7, 1937.

HILL

Mary E. Hill, bur Sept. 30, 1912.

Lot K Cont.

Clifton Hill, CO G IPROV EN MO MIL. (Note bur date July 22, 1926. Date from cem rec.) HILL

Sanford A. Williams, MO SGT CO B 317 AMMO TRAIN WW I, b. Dec. 7, 1888-d. Aug. 15, 1957. WILLIAMS

Mary Gertrude Combs, Baby, 1813-1814. COMBS

Lot L

Father Ellwood G. Salyer, 1863-1900. SALYER

Margie Salyer, 1869-1900. (Note: stone needs repair.)

Groves C. Salyer, MO CORP 15 SERB CO SIG CORPS, Dec. 14, 1936. (Note: stone is tilted.)

Schulties: Charles R., b. Feb. 19, 1878-d. July 16, 1921. SCHULTIES

Georgia May, b. May 6, 1878-Sept. 22, 1950.

Lucinda Ruth Shive, 1896-1966. SHIVE

Margaret J. Melghertsen, 1855-1883. MELGHERTSEN/MELGHERSTEN

H. C. (John) Melghersten, 1848-1940.

Annie V. Melghersten, 1860-1900.

Emma M. Melghersten, 1889-1891

Annie M. Smiley, 1874-1897. SMILEY

Lot M

William A. Lafferty, b. March 25, 1846-d. March 4, 1920. LAFFERTY

Dazarine Augusta Lafferty, b. June 20, 1850-d. Jan. 28, 1926.

Fitz: Howard M. Fitz, 1844-1918. FITZ

Mary F., His Wife, 1848-1930.

Pierre F., s/o H. M. & M. F. Fitz, d. April 8, 1884, aged 1 yr., 5 mos. 5 days. (Note: removed from Old Cemetery to Lot M April 8, 1910.)

Frank, s/o H. M. & M. F. Fitz, d. Jan. 16, 1900, aged 12 yrs., 2 mos. 16 days.

Lot M Cont.

Addie Lee Fitz, bur Sept. 8, 1962. (Note: from cem rec.) FITZ

Owen: William H. Owen, b. Jan. 6, 1846-d. Nov. 28, 1919. OWEN

Nancy C., His Wife, b. March 5, 1851-d. March 23, 1921.

Nannie C., dau/o Nat & Martha Spencer, b. Nov. 20, 1852-d. SPENCER
May 10, 1914.

Lafferty: Annie J., 1876-1959. LAFFERTY

Martin V., 1873-1956.

William D., s/o M. V. & A. J. Lafferty, b. Oct. 28, 1898-d. April
2, 1899.

(Note: triangular stone, no visible engraving.)

Lot N

Lucy A. Lovell, b. Jan. 14, 1845-d. Nov. 5, 1906. (Note: LOVELL
stone is very loose.)

(Note: the following Dingman burials are from cemetery records.)

Mrs. Harry Dingman, bur June 22, 1931. DINGMAN

Mary Dingman, bur June 28, 1904.

Nancy C. Dingman, (Inf) bur July 13, 1921.

L. Dingman, bur June 28, 1908.

Harry Dingman, bur March 9, 1962.

John H. Davenport, 1843-1939. DAVENPORT

Maggie, His Wife, 1846-1926.

Lucinda Griffith, d. Feb. 21, 1902, aged 86 yrs. GRIFFITH

N. H. Griffith, 1810-1902.

Lot O

Alb't. Daniels, CO C 10TH MO INF. DANIELS

James Daniels, bur May 19, 1897. (Note: from cem rec.)

Lot O Cont.

Melvina Daniels, bur Jan. 19, 1932. (Note: from cem rec.) DANIELS
 William, s/o J. M. & Ethel Ward, d. Dec. 2, 1892. WARD

Lot Q

Elizabeth, w/o Wm. L. Dent, b. March 20, 1828-d. Oct. 16,
 1902, age 74 yrs., 7 mos., 25 days. DENT

William, b. March 2, 1828-d. March 30, 1913.

Lulu Parsons, 1868-1915. PARSONS

Frank Parsons, bur Aug. 14, 1933. (Note: from cem rec.)

Esterbrook: Mina Lee, 1877-1958. Ben F., 1870-1953. ESTERBROOK

Mrs. Warren Esterbrook, bur May 18, 1932. (Note: from cem rec.)

Warren Esterbrook, bur Oct. 23, 1937. (Note: from cem rec.)

Lot R

Flags: Daniel Stevens Flags, b. May 20, 1844-d. Jan. 11, 1903. FLAGS

Nora Pollock Flags, b. Aug. 22, 1858-d. Sept. 13, 1919.

Smashey: Tim, b. Feb. 3, 1871-d. Sept. 3, 1941. SMASHEY

Cora, b. April 1, 1876-d. April 29, 1941.

Inf/o Sam Smashey, bur Jan. 28, 1904. (Note: this & 1 following cem rec.)

Harry Smashey, bur Feb. 9, 1908.

Dorothy Jean Smashey, April 21, 1925. Child of W & Mil.

Tim Smothoy, bur Nov. 26, 1900. (Note: from cem rec.) SMOTHOY

Cal Griffith, bur Dec. 9, 1935. (Note: from cem rec.) GRIFFITH

Lot S

Gardner: Lillie M., b. Aug. 23, 1883-d. Sept. 24, 1961. GARDNER

Robert W., b. Nov. 19, 1879-d. May 7, 1960.

Lillian Pauline Garder, 1912-1932. (Gardner?) GARDER

Lot S Cont.

Ruth Gardner, 1901-1920.	GARDNER
Marguerite, 1902-1903.	
Robert W. Gardner, bur June 3, 1929. (Note: from cem rec.)	
George W. Dugan, 1847-1922.	DUGAN
Margaret E., 1855-1927.	
Willie G., 1880-1900.	
William Dugan, bur June 20, 1903. (Note: from cem rec.)	

Probably Lot T

Florence A. Kirtwright, 1886-1925, MOTHER.	KIRTWRIGHT
Mother Allie Lea Hammat, 1900-1933.	HAMMAT
Sister Katherine E. Hammat, 1922-1925.	
D. G. Edwards, 1858-1911. (Note: stone needs repair.)	EDWARDS
James C., s/o V. T. & S. C. Sublett, 1890-1910.	SUBLETT
Tessie I. Prior, 1890-1923.	PRIOR
Vera, 1912-1913. (Note: small tombstone.)	
_____, d. April 7, 1893, ____ 3 mos., 8 days. (Note: arrow-shaped stone, name illegible.)	_____
Floyd J. Craft, Jr., b. Aug. 10, 1925-d. Aug. 20, 1925.	CRAFT
STARK CIRCLE	
Edgar Winfred Stark, 1856-1965.	STARK
Mattie Johnston Stark, 1867-1925.	
Clay Hamilton Stark, 1894-1953.	
Elizabeth Harris Stark, 1903-1986.	
Inf. son of John & Mary Alice Logan, Sept. 21, 1950.	LOGAN

Lot 127

McCully: William R., 1898-1969.

MCCULLY

Lola L., 1901-1982.

Eugene A. Kelso, b. Aug. 2, 1907-d. Sept 24, 1907.

KELSO

Lot 142

George Greenwood, 1863-1906.

GREENWOOD

Harrison: Henry B., 1872-1936.

HARRISON

Katie B., 1871-1921.

Earl Harrison, bur Sept. 25, 1906. (Note: this & following cem rec.)

Henry Harrison, bur Sept 25, 1906.

Inf/o Henry Harrison, bur July 26, 1911.

Mrs. Emma J. Hubert, bur Aug. 11, 1910.

HUBERT

Lot 158

J. F. M. Met Dawson, 1878-1930.

DAWSON

Sarah A. Dawson, 1843-1923. Footstone.

Nellie J. Dawson, 1880-1910. Footstone.

W. A. Dawson, 1883-1907. Footstone

Pleasant L. Dawson, 1871-1943.

Susan Jane Dawson, 1872-1961.

Baby Elizabeth M., dau/o M. A. & A. D. Stewart, b. June 8,
1904-d. May 24, 1905. Footstone.

STEWART

Dawson E., s/o Mark & Alice Stewart, b. July 22, 1902-d. April 9, 1918.

Stewart: Mark Alvin, 1871-1951.

Alice Dawson, 1875-1949.

Thomas E. McIlroy, b. July 13, 1820-d. Nov. 27, 1909.

MCILROY

Margaret Stark McIlroy, b. Feb. 20, 1841-d. Dec. 22, 1940.

Lot 158 Cont.

Henry T. McIlroy, b. Dec. 25, 1859-d. April 3, 1905.

MCILROY

Hattie McIlroy, b. Dec. 17, 1861-d. April 14, 1946.

Wilmer Lee McIlroy, b. Dec. 9, 1896-d. Nov. 19, 1965.

Lot 159

Horton: Hettie B., 1870-1950.

HORTON

John M., 1866-1925.

McAlister: Daniel E., 1832-1910.

MCALISTER

Nellie, 1840-1909.

Eva, ___-1958.

Edward, 1874-1905.

Daniel, 1876-1961.

Lot, ___-1956.

Danle McAlister, CO D 33RD MO INF.

Charles E. Shaffner, 1852-1914.

SHAFFNER

Emma A. Shaffner, 1854-1939.

Donald L. York, b. April 21, 1915-d. March 29, 1974.

YORK

Lot 91

Ola F. Wallace, b. July 20, 1872-d. July 12, 1961.

WALLACE

Lou Etta Wallace, b. April 14, 1876-d. May 26, 1952.

George Wright, d. Aug. 15, 1916, aged 27 yrs.

WRIGHT

Mary Wright, b. Aug. 2, 1846-bur Jan. 31, 1936. (Note: stone is tilted and dangerous.)

(Note: Civil War stone flat on ground)

Wm. T. Wright, CORPL 00H 12th MO CAV, 1842-1915.

James Wright, s/o W. T. & M. D. Wright, b. ___ 20, 1882-d. Jan. 19, 1890.

Burials from Cem Rec, Lot 91 Cont.

Wm. T. Wright, bur April 3, 1915.	WRIGHT
George Wright, infant, bur Nov. 12, 1911.	
Luella Wright, bur May 8, 1911.	
Walter Wright, bur May 23, 1902.	
Florence Wright, bur May 26, 1904.	
G. C. Wallace, infant, bur Dec. 26, 1912.	WALLACE
Inf/o F. C. Wallace, bur Sept. 9, 1911.	
Willard Wallace, bur July 27, 1928.	
Inf/o W. Wallace, bur June 7, 1921.	
Flasnal Walter, bur May 20, 1901.	WALTER

Lot 162

Emily Frances Peck Bell, b. in London in 1844-d. in Colorado in 1920. (Note: cem rec say that she & Henry are buried in same grave. Interred here Oct. 26, 1943.)	BELL
Henry Bell, b. in Bierton Bucks, England Dec. 23, 1834-d. Aug. 1, 1896.	
Clara J. Peck Smyth, 1859-1889.	SMYTH
Amy Theresa Smyth, 1885-1889.	
Dr. Martin E. Miles, 1876-1962.	MILES
Dr. Amy L. Miles, 1876-1951.	

Lot 161

Thomas J. West, 1834-1917.	WEST
Susan West, 1834-1908.	
Rolland L. West, 1857-1934.	
Rachel A. West, 1863-1945.	
West (O. J.?) bur April 20, 1908. (Note: from cem rec.)	

Lot 160

Charles E. Weathers, 1906, aged 27 yrs., 26 days.

WEATHERS

David Spencer, 1867-1906.

SPENCER

William James Spencer, 1880-1919.

Victoria Ogden Spencer, 1846-1931.

Powhatan Roland Spencer, 1842-1933.

J. Lunceford Spencer, 1873-1950.

Lillian Stark Spencer, 1874-1957

Charles Richmond Spencer, 1902-1976.

John Bliss Richmond, 1856-1925.

RICHMOND

Margaret Spencer Richmond, 1866-1958.

Overton M. Fry, 1874-1947.

FRY

Kathryn E. Fry, 1875-1935.

Lawrence Godwin, 1860-1930.

GODWIN

Lillian M. Fry, His Wife, 1873-1906.

Lot 144

Edward L. Chappell, 1871-1956. (Note: cem rec give an E. L. Chappell with a burial date of May 28, 1907. Could there be an error here?)

CHAPPELL

Clara J. Chappell, 1868-1945.

Robert L. Chappell, MO PVT 66 AERO SQD, 1943.

Garnet Behringer Chappell, 1902-1974.

John Chappell, 1890-1915.

Hannah E. Chappell, 1838-1907.

John W. Chappell, 1861-1932.

Rebecca R. Chappell, 1868-1957.

Lot 144 Cont.

Lee R. Tanner, PFC MO WW II, 1917-bur Jan. 27, 1958. (Note: TANNER
burial date from cem rec. Death year on stone covered.)

Andrew L. Sterne, 1867-1944. STERNE

Jesse Mae Sterne, 1892-1950.

Mary A. Sterne (w/o Andrew J.) died 1906.

Lot 161

Joseph P. Stainback, 1878-1937. STAINBACK

John A. Kramer, 1856-1936. KRAMER

Mary L. Kramer, 1865-1940.

Dan O. Turnbaugh, 1868-1902. TURNBAUGH

Maud Turnbaugh, 1876-bur Nov. 16, 1932. (Note: bur date cem rec.)

Frank L. Turnbaugh, bur March 15, 1917. (Note: from cem rec.)

W. M. Turnbaugh, bur April 21, 1934. (Note: from cem rec.)

Lot 160

Tina D. Wakeley, 1876-1956. WAKELEY

James L. Wakeley, 1864-1935.

May Wakeley, 1867-1913.

Lot 142

Wm. C. Jennings, 1864-1907 JENNINGS

Kate Tinsley Jennings, 1869-1924.

Harry C. Jennings, 1890-1947.

Lot 145

Hazel Jennings Dick, 1889-1953 DICK

Charles Wayne Dick, 1907-1968.

Robert England, 1847-1922. ENGLAND

Lot 145 Cont.

James M. Elkin, 1896-1980.

ELKIN

Margaret E. Elkin, 1898-1956.

Wora Ann Bell, 1867-1944.

BELL

Georgia Williams, 1868-1940.

WILLIAMS

Lot 129

Warren Tillotson, 1886-1918.

TILLOTSON

Noah Tillotson, bur March 15, 1909. (Note: bur from cem rec.)

Lot 128

Robert R. England, PVT WW II, 1912-1960.

ENGLAND

Marsh P. England, bur Sept. 26, 1930. (Note: cem rec.)

Robert R. England, Jr. AEC AIR FORCE, 1943-1963.

Emma W. England, bur Jan. 25, 1910. (Note: cem rec.)

David R. Van Booven, 1869-1959.

VAN BOOVEN

Elizabeth F. Horwell Van Booven, 1866-1931.

Dee Irwin, 1897-1975.

IRVIN

Ilda M. Irwin, 1901-1963.

Leonard D. Evans, 1877-1924. (Note: cem burial records gives bur date March 20, 1923.)

EVANS

Almara, 1887-1909.

Moses Howell, 1841-1910.

HOWELL

Lucy Howell, his wife, 1841-1928.

Lot 174

Margaret Pettibone, b. Jan. 22, 1825-d. May 29, 1905.

PETTIBONE

Orcutt: John D., 1857-1921.

ORCUTT

Mary E., 1860-1909. Footstones Father Mother & dates.

Lot 175

Noah Thomas Mullinix, b. June 3, 1888-d. July 18, 1942. "From his wife"	MULLINIX
Gilbert: John Gilbert, 1862-1918. Mattie, His Wife, 1874-_____.	GILBERT
Cowley: Willis B. Cowley, 1862-1925. Bird M. Cowley, 1876-1937. Ethel Cowley, 1898-1907. Willie B. Cowley, Jr., 1909-1909.	COWLEY

Lot 176

Charles A. Boehm, 1908-1937.	BOEHM
Lucas P. Boehm, 1868-1909.	
Truman D. Waggoner, 1882-1938.	WAGGONER
Sarah Jane Waggoner, 1850-1938.	
Martha Carrie Capps, 1874-1953.	CAPPS
John Harvey Smith, bur March 5, 1937. (Note: from cem rec.)	SMITH
Louise A. Smith, bur April 10, 1930. (Note: from cem rec.)	
Mrs. John Smith, bur April 16, 1930. (Note: from cem rec.)	

Lot 177

Tobias R. South, b. Dec. 1, 1862-bur Jan. 22, 1955. (Note: bur year from cem rec.)	SOUTH
Reid South, MO SGT US ARMY, May 1, 1942. (Note: stone buried.)	
Elizabeth H. South, b. May 22, 1877-d. Sept. 13, 1943.	
W. H. Griffith, 1854-1909.	GRIFFITH
Leah, His Wife, 1853-1930.	

BUFFUMS ADDITION (8th Addition)

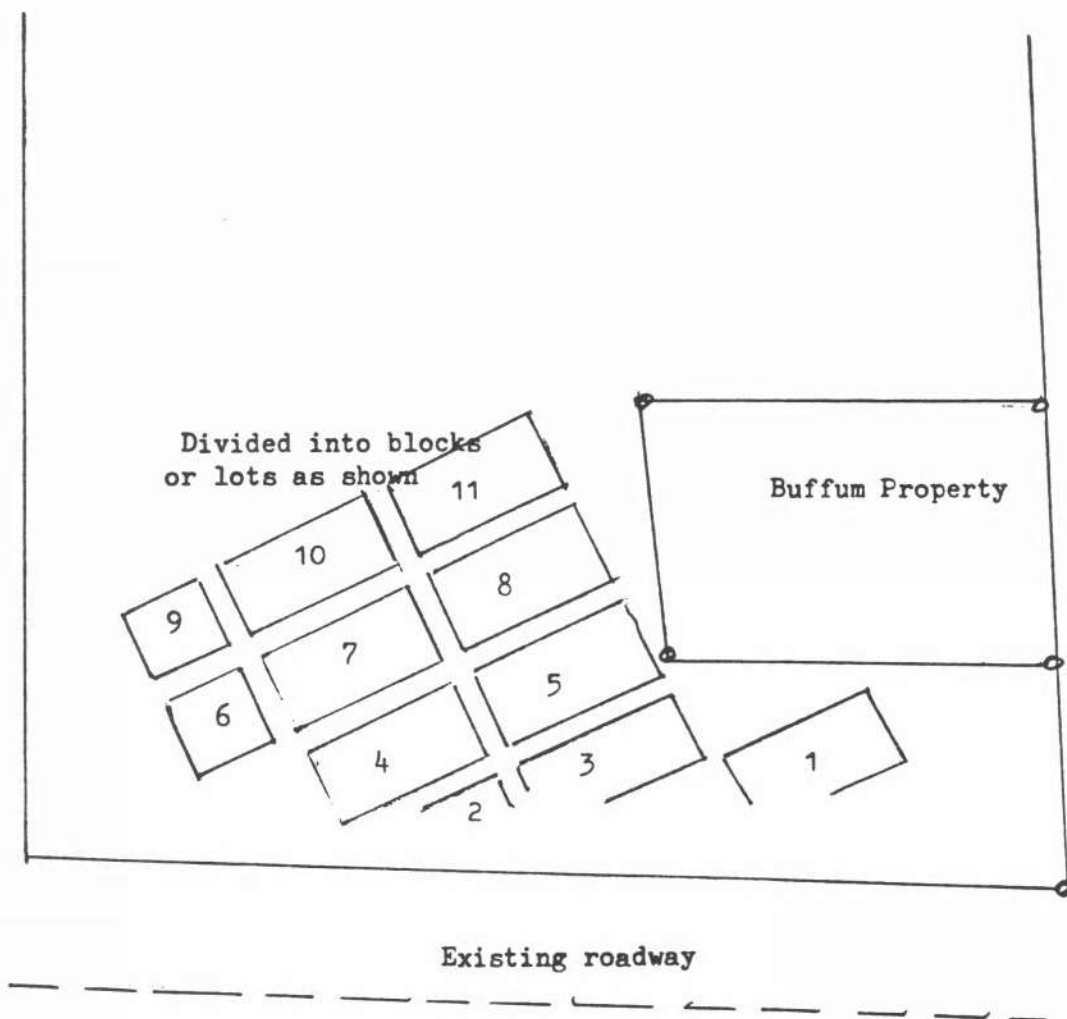

This plat was accepted and approved by the City of Louisiana in September, 1979.

The plat is located on the highest part of Riverview Cemetery. Many of the graves in this section are on the bluff overlooking the Mississippi River. This section is on the East side of Going to the Sun Road.

BUFFUM ADDITION (8th ADDITION)

Susan Lee Orf, b. March 26, 1872-d. July 28, 1986. ORF

Sandra Kay Sitton Orf, b. Jan. 14, 1942-

Roman Lee Orf, b. May 30, 1938-

(Note: 2 blank stones.)

Wortman: FATHER Howard C., b. Aug. 18, 1917-d. Jan. 5, 1980. WORTMAN
MOTHER Norma R., b. Jan. 4, 1915-d.

Lewellen: Charles H., b. May 13, 1908-d. May 9, 1986. LEWELLEN
Wanda S.

Graham: Leland L., b. May 21, 1912-d. March 3, 1983. GRAHAM
Angela J., b. July 13, 1911-

Arnold Duvall Smith, b. April 20, 1917-d. April 19, 1985. SMITH

Eileen Gentry, Jan. 28, 1919. Footstone E.S.

Buffum Lot

Charles Gustavus Buffum, Jr., b. Aug. 1, 1904-d. Oct. 13, 1988. BUFFUM

Mary Frances Buffum Gray, b. May 30, 1898-d. Sept. 28, 1984. GRAY
Gilson Berryman Gray, Jr., b. Jan. 4, 1898-d. April 20, 1971.

Charles Gustavus Buffum, b. April 19, 1865-d. Dec. 23, 1934. BUFFUM

Gertrude Carkener Buffum, b. Jan. 11, 1868-d. Sept. 19, 1951.

Sally Gorton Buffum, b. Sept. 28, 1940-d. Feb. 5, 1986.

Claude DeHoney Gorton, b. March 31, 1888 in Marion, Alabama- GORTON
d. July 5, 1975 in Louisiana, MO. Mother of Sara Jane Gorton
Buffum.

Margaret Stickney Stark, b. Feb. 7, 1889-d. Oct. 12, 1930. STARK

Stark Monument

(Note: the following 3 inscriptions are on the same monument.)

Lloyd Crow Stark

STARK

Gov. of MO 1937-1941
 Ch Nat'l Govs' Conf
 USA Comd'r 315 Artil' WW I
 As Naval Officer Bat'y Won 1910

We gave the World the Golden Delicious Apple

Born Nov. 23, 1886 Old MO Home-d. Sept. 17, 1972

Margaret Stickney, w/o Lloyd Crow Stark, b. in
 Baltimore, MD Feb. 7, 1889-d. Oct. 12, 1930.

Katherine Perkins, w/o Lloyd Crow Stark, b. in St. Louis
 March 23, 1901

Other Monuments

Susan Spotswood, d/o Lloyd & Katherine Stark, d. Oct. 23, 1938,
 aged 9 days.

Stark Crypt -- Clarence McDowell Stark

Lloyd Stickney Stark, LT COM US NAVY WW II, b. Sept. 20, 1909-killed
 March 19, 1946.

Joseph Bryson Unsell, 1880-1936, CAPT US ARMY 1917-1918.

UNSELL

Willella Stark Unsell, b. Jan. 14, 1889-d. Oct. 3, 1981.

Clarence McDowell Stark, 1855-1914.

STARK

Lilly Crow Stark, 1861-1944.

Henry Robert Lawrence Kinet, b. April 24, 1920-d. Dec. 23,
 1971.

KINET

John Harding, 1861-1936.

HARDING

Lena F. Coney, w/o Max J. Crow, 1870-1898.

CROW

Hickerson: John S., 1877-1948.

HICKERSON

Lallie R., 1890-1986.

Paul C. Stark, Jr., 1917-1989.

STARK

Paul C. Stark, 1891-1974.

Theodosia Barnett Stark, 1895-1966.

Georgette Barnett Stark, 1924-1974.

Thomas: Glenn S., 1895-1964.

THOMAS

Hilda G., 1907-1966.

Ethel Frances Margaret Coombs Thomson, b. June 23, 1925-d.
Oct. 2, 1986.

THOMSON

Coombs: Ethel (Irish) b. Oct. 29, 1888-d. Jan. 16, 1962.

COOMBS

David Irish, b. July 12, 1927-d. Sept. 9, 1955.

David, b. Feb. 3, 1885-d. Feb. 12, 1962.

BURIALS FROM CEMETERY RECORDS

Lot 1

Mrs. Chris Crouch, bur July 8, 1897.	CROUCH
Ida Johnson, bur Dec. 19, 1894.	JOHNSON
Louis Martin, bur Dec. 15, 1945.	MARTIN

Lot 2

Andrew Benning (col) bur April 3, 1908.	BENNING
Mrs. Nina Henderson (col), bur Jan. 19, 1916.	HENDERSON
Sallie Henderson (col) bur Feb. 2, 1901.	
Alf Henderson (col) bur June 4, 1897.	
Thomas Jackson, bur Aug. 4, 1910.	JACKSON
Emma Jackson, June 12, 1911.	
Hannah Jamison (col) bur April 18, 1895.	JAMISON
Inf/o Frank Parson, bur Dec. 15, 1911.	PARSON
Maggie Porter (col) bur May 14, 1900.	PORTER
Robert Porter (col) bur June 30, 1902.	
Lee Watts, bur March 14, 1924.	WATTS
Lee Watson's Mother (col) bur Aug. 13, 1894.	WATSON

Lot 3

Margaret Baker, bur April 10, 1922.	BAKER
Charles Backer, bur June 24, 1946.	BACKER
Charley Farrell (col), bur Jan. 31, 1905.	FERRELL
Mrs. Wm. Liddaka, bur Nov. 13, 1894.	LIDDAKA
Wm. Liddaka, bur Oct. 6, 1898.	
Inf/o James McQuie, bur June 2, 1909.	MCQUIE

Lot 3 Cont.

Alice McQuie, bur April 25, 1911.	MCQUIE
McQuie (first name not listed) bur Aug. 3, 1924.	
James A. Porter (col) bur Dec. 2, 1905.	PORTER
Mamie Lee Mack (col) bur July 7, 1896.	MACK
Sam Smith, Sr. bur Oct. 1, 1909.	SMITH
Lucinda Wells (col) bur Dec. 25, 1894.	WELLS
Mary Washington (col) bur June 27, 1902.	WASHINGTON

Lot 4

Bertha Taylor Anderson, bur March 6, 1906.	ANDERSON
James B. Anderson, bur Sept. 3, 1922.	
Mrs. Patsy Harris (col), bur Feb. 6, 1900.	HARRIS
Herman Porter, bur Nov. 3, 1903.	PORTER
Mrs. M. J. Robbins (col) bur Nov. 21, 1897.	ROBBINS
John Robbins (col) bur March 8, 1900.	
Robert A. Robbins, bur May 3, 1913.	
John Robbins (col) bur Oct. 10, 1934.	
Alex McQuie, bur 1914.	MCQUIE
C. H. Doms, bur March 22, 1932.	DOOMS
Joseph J. Emery, bur March 17, 1931.	EMERY
Fount Green, bur April 16, 1932.	GREEN
J. R. Inlow, bur July 11, 1930.	INLOW

Lot 5

Dan Evick, bur Aug. 22, 1904.	EVICK
Mary Mackey, bur Dec. 9, 1911. (lot 100?)	MACKAY

	Lot 6	
James Curl, bur Nov. 27, 1905.		CURL
	Lot 7	
Mrs. Nancy Bell, bur Jan. 22, 1908. (Note: ck page 55.)		BELL
Ollie S. Haff, bur Jan. 11, 1914.		HAFF
	Lot 9	
Borens Infant, bur Jan. 10, 1898.		BORENS
Mrs. Fannie Bartoff, bur Dec. 3, 1894.		BARTOFF
Henry Hancock, bur April 12, 1897.		HANCOCK
Mrs. Laura Hancox, bur Sept. 28, 1928.		HANCOX
Donald Lewis, bur Oct. 29, 1904.		LEWIS
Mary E. Lippincott, bur Sept. 1, 1905.		LIPPINCOTT
Mrs. Wm. W. Ritter, bur Dec. 3, 1894.		RITTER
William D. O'Grady, bur Dec. 19, 1894.		O'GRADY
	Lot 10	
Mahala Bell, bur Oct. 14, 1912.		BELL
Mrs. B. W. Watters (col) bur Feb. 19, 1893.		WATTERS
B. W. Watters (col) bur Sept. 1, 1893.		
Frances Sue Gardner, bur 1899.		GARDNER
	Lot 11	
Thomas Alexander, bur June 11, 1897.		ALEXANDER
Thomas Darrell, bur Jan. 6, 1905.		DARRELL
John Fevin, bur March 2, 1901. G.A.R. Lots.		FEVIN
Leivings Infant, bur Aug. 6, 1893.		LEIVINGS
Wm. Pitzer, bur Oct. 22, 1898.		PITZER

Lot 11 Cont.

William H. Shrader, bur 1894. **SHRADER**

Lot 12

Mrs. Minnie Gladney, bur Sept. 21, 1927. **GLADNEY**

H.. Heinbaugh, bur Dec. 25, 1894. **HEINBAUGH**

Andrew J. Wadsworth, bur Jan. 23, 1905. **WADSWORTH**

Mrs. Thos. Orr, bur April 1, 1936.

Mary Helm Morgan, bur 1921. **MORGAN**

Mrs. John Prettyman, bur March 26, 1921. **PRETTYMAN**

Sherman Stultz, bur Nov. 14, 1915. **STULTZ**

Lot 13

Anna Carr, bur Sept. 7, 1945. **CARR**

Frank Carr, bur Aug. 31, 1922.

Julia Carr (col) bur Aug. 18, 1906.

Abe Franklin (col) bur Feb. 21, 1918. **FRANKLIN**

Gertrude Franklin (col) bur May 4, 1895.

Gertrude Franklin's Child, bur May 6, 1895.

George Hawkins, bur Sept. 21, 1962. **HAWKINS**

Dinah Hawkins (col) bur Jan. 10, 1910. (Either lot 3 or 13.)

Lena Hawkins (col) bur Dec. 8, 1925.

Hettie (or Hattie) Hawkins (col) bur Sept. 19, 1895.

Hattie Hawkins, bur May 12, 1943.

Wm. Henry Jackson, bur Feb. 11, 1917. **JACKSON**

Rose Lane (col) bur May 24, 1948. **LANE**

Mackey Infant (col) bur July 31, 1898. **MACKEY**

	Lot 14	
Inf/o Beasons, bur July 8, 1897.		BEASONS
Bessie Hudspeth, bur April 6, 1899.		HUDSPETH
	Lot 15	
Miss Mabel Powers, bur Sept. 14, 1909.		POWERS
	Lot 17	
Albert E. McDonnald, bur Jan. 30, 1912.		MCDONNARD
Hattie May, bur Feb. 8, 1917.		
R. Smith (col) bur Aug. 9, 1896.		SMITH
	Lot 18	
Thomas Tilton, bur May 16, 1899.		TILTON
	Lot 19	
Mrs. Eliza Gimlin, bur May 13, 1898.		GIMLIN
	Lot 20, 23	
A. M. Tinsley, bur Oct. 21, 1907.		TINSLEY
Minnie Wehrman, bur July 18, 1901.		WEHRMAN
	Lot A	
Ruth Angel (Note: or Angle) bur Dec. 18, 1909.		ANGEL
Viola Berry, bur July 29, 1941.		BERRY
Hattie Clifton, (col; Inf) bur June 30, 1900.		CLIFTON
Wm. Gaines, bur April 5, 1928.		GAINES
Mrs. Wm. Gaines (col) bur Aug. 1, 1899.		
Josie Huggart, bur Oct. 4, 1905.		HUGGART
Mrs. John Smith (col) bur Feb. 8, 1936.		SMITH
Robert Lee Washington, bur Aug. 31, 1947.		WASHINGTON

Lot B

Dolly W. Beckner, bur Dec. 20, 1906.	BECKNER
Mr. R. A. Bibb, bur Jan. 26, 1930.	BIBB
Mattie Yates Butler, bur Feb. 25, 1924.	BUTLER
Wm. E. Coomes, bur Nov. 8, 1924.	COOMES
Rev. Anna Conyers, bur July 6, 1956.	CONYERS
Bertha Dennie (col) bur Aug. 22, 1959.	DENNIE
Virginia Franklin (col) bur June 14, 1902.	FRANKLIN
James Harvey Franklin, bur Sept. 13, 1942.	
Ella Hawkins (col) bur Dec. 3, 1943.	HAWKINS
Caroline Hawkins (col) bur Sept. 19, 1907.	
Mrs. Ellen Hawkins (col) bur July 20, 1902.	
Callie Hawkins (col) bur Sept. 19, 1907.	
Mathalia Maglena Hobbs, bur Sept. 30, 1953.	HOBBS
Matyee Howard, bur Nov. 12, 1951.	HOWARD
Pearl Irving, bur July 16, 1945.	IRVING
Tillie McFarland Jones, bur May 30, 1924.	JONES
James S. Morgan (col) bur June 30, 1908.	MORGAN
Alonzo Yates (col) bur May 28, 1910.	YATES
Mrs. Matilda Yates (col) bur Oct. 13, 1910.	

Lot C

Grace Bell, bur July 21, 1970.	BELL
Wallie Bell, bur June 14, 1974.	
Anna Bell, bur Dec. 24, 1958.	

Lot D

W. H. Radford, bur April 20, 1914.

RADFORD

Inf/o W. Radford, bur May 6, 1900.

Wife/o W. Radford, bur May 10, 1900.

Mrs. W. H. Radford, bur June 13, 1902.

Lot G

Mary A. Reading, Aug. 9, 1898.

READING

Lot H

Mrs. Ida Brown, bur Aug. 31, 1899.

BROWN

John Berimore, bur Feb. 20, 1901.

BERIMORE

Mrs. Mittie Duncan, bur Nov. 28, 1953.

DUNCAN

Mrs. Walker, bur Aug. 31, 1898.

WALKER

Lot I

J. C. Dickinson, bur July 3, 1924.

DICKINSON

J. H. Gaston, bur March 17, 1910.

GASTON

Ernest Gaston, bur April 15, 1911.

Ernest Warscek, bur March 27, 1923,

WARSCEK

Lot J

Johnnie Jones, bur Sept 21, 1971.

JONES

Mrs. Margaret Roane, bur July 30, 1903.

ROANE

Dean P. Smith, bur June 14, 1917.

SMITH

Lot K

Inf/o Edward L. Coomes, bur Jan. 5, 1918.

COOMES

Polly Mountjoy, bur June 28, 1902.

MOUNTJOY

Mrs. Emily Newman, bur Feb. 16, 1910.

NEWMAN

Lot K Cont.

Ogden Infant, bur March 22, 1914.	OGDEN
Inf/o Mrs. Marsha ____ (Note: can't read name.)	_____
Gertrude Walton, bur April 26, 1927.	WALTON
Mrs. Emily Varnum (col) bur Feb. 16, 1910.	VARNUM
Mamie Williams (col) bur Aug. 26, 1900.	WILLIAMS
Mrs. Warner Williams, bur Feb. 13, 1941.	
Mrs. Maud Williams, bur Feb. 8, 1948.	

Lot L

Mrs. Jacobs, bur July 1, 1901.	JACOBS
Ned Painter, bur Nov. 30, 1914.	PAINTER
Katie Painter, bur Jan. 12, 1932.	
Child/o Robert Salyers, bur July 6, 1903.	SALYERS
Georgia May Shulties, bur Nov. 22, 1919.	

Lot M

Percy Fritz, bur April 8, 1910. (Note: removed from Old Cemetery to Lot (or block) M.)	FRITZ
Robert L. Lafferty, bur April 18, 1948.	LAFFERTY

Lot N

G. W. Caton, bur April 19, 1897.	CATON
Marland Evens, bur May 26, 1906.	EVENES
James D. Evens, bur May 24, 1905.	
Mary Mildred McCleary, bur March 23, 1903.	MCCLEARY
Inf/o George McCleary, bur May 31, 1904.	

Lot O

Child/o J. M. Sanders, bur April 3, 1898.	SANDERS
-------------------------------------------	---------

Lot O Cont.

Albert F. E. Sanders, bur Feb. 12, 1917.	SANDERS
Sanders Infant, bur March 6, 1920.	

Lot Q

Wm. A. Montcalm, bur Dec. 26, 1908.	MONTCALM
Albert F. Nelson, bur April 12, 1903.	NELSON
James Chester Sanders, bur Feb. 23, 1920.	SANDERS

Lot R

Mary Ellen Beverley, bur Jan. 18, 1923.	BEVERLEY
Lucilleus Beverley, bur Nov. 5, 1926.	
Infant Francis F. Johnson (col) bur July 21, 1903.	JOHNSON
Mary Ellen Levells, bur Jan. 23, 1923.	LEVELLS
Maggie Levells (col) bur Aug. 13, 1899.	

Lot S

Joe Ebenezer, bur Jan. 18, 1911.	EBENEZER
Inf/o Wm. Patterson, bur April 16, 1913.	PATTERSON
Wm. A. Patterson, bur June 21, 1936.	
Infant Oscar Wood, bur July 23, 1925.	WOOD
Lillian Woods, bur Oct. 31, 1938.	

Lot T

Arthur Henry, bur Dec. 19, 1902.	HENRY
Henry Inman, bur Oct. 26, 1902.	INMAN
Terry Inman, bur Aug. 18, 1913.	
Laura Inman, bur Jan. 12, 1918.	

Lot U

Monroe Ingram, bur July 18, 1915.

INGRAM

Lot V

Albert Boyles, bur July 22, 1914.

BOYLES

Mrs. Ben Clifton (col) bur July 24, 1913.

CLIFTON

Ben Clifton (col) bur July 21, 1913.

Florence D. Estell (col) bur Dec. 9, 1953.

ESTELL

Eliza Grimes McGrew, bur Nov. 21, 1914.

MCGREW

Louise McGrew, bur Nov. 21, 1914.

Maud Oliver, bur Oct. 13, 1913.

OLIVER

Albert Ross, bur June 25, 1928.

ROSS

Ed Grimes, bur Nov. 28, 1913.

GRIMES

Lot X

Hancox Infant, bur Sept 27, 1932.

HANCOX

Clyde Lafferty, bur April 18, 1914.

LAFFERTY

Inf/son of Ernest Lafferty, bur June 30, 1947.

C. B. Lafferty, bur March 14, 1913.

Hughey Lafferty, bur Jan. 19, 1914.

Ira C. Lafferty, bur Feb. 12, 1914.

Genevie Roan, bur Oct. 11, 1912.

ROAN

Samuel Milton Roan, bur April 11, 1954.

Lot Y

John Clark, bur April 7, 1915.

CLARK

Mamie Hamilton, bur July 7, 1940.

HAMILTON

	Lots 34	
J. E. Kines, bur June 3, 1894.		KINES
	Lot 43	
Mrs. Howlett, bur April 4, 1899.		HOWLETT
	Lot 44	
Mrs. Maria Wheeler, bur Aug. 26, 1915.		WHEELER
Inf/o L. P. Jones, bur May 16, 1893.		JONES
Abe Jones, bur Aug. 22, 1908.		
George Sigler's 2 children, bur Jan. 9, 1895.		SIGLER
	Lot 45	
Thomas Reed, bur Dec. 11, 1943.		REED
Mrs. Edith E. Reed, bur Dec. 26, 1937.		
George Shrubshaw, bur Sept. 29, 1942.		SHRUBSHAW
Henry Shrubshaw, bur Aug. 7, 1941.		
	Lot 46	
Shurfeldt Infant, bur Aug. 6, 1893.		SHURFELDT
Shurfeldt Infant, bur April 5, 1896.		
Jamima Myers, bur March 12, 1905.		MYERS
	Lot 47	
John Owens, bur Jan. 29, 1906.		OWENS
James J. Porter, bur Sept. 9, 1924.		PORTER
Marianne Fitzsimmons Rubin, bur June 13, 1956.		RUBIN
	Lot 49	
Mrs. Nancy S. Riffle, bur Sept. 17, 1906.		RIFFLE
Mrs. Ogden, bur Sept. 17, 1906.		OGDEN

Lot 49

John T. Ogden, bur March 12, 1952. OGDEN

Minnie Tell Ogden, bur May 6, 1959.

J. H. Riffle, bur Dec. 11, 1913. (Note: both he & wife below RIFFLE
removed from Buffalo.)

Fannie Riffle, bur Dec. 11, 1913.

Lot 51

Jeff Thomas, bur April 11, 1928. THOMAS

Lot 52

Charles White, bur May 24, 1900. WHITE

Lot 53

Mrs. Kate Smith Ryce, bur Oct. 6, 1940. RYCE

Geneva Smith, bur July 23, 1904. SMITH

John Adams Smith, bur April 29, 1910.

Ben F. Smith, bur Oct. 25, 1918.

Sophia Smith, bur April 30, 1911.

Lot 55

Perry Wheeler (col) bur June 11, 1901. WHEELER

Frank Wheeler, bur May 29, 1930.

F. Wheeler (Inf) bur Feb. 17, 1895.

Mrs. Hattie Wheeler (col) bur April 30, 1906.

Solomon Miller (col) bur Oct. 22, 1901. MILLER

Charlie Miller, bur March 6, 1949.

Salley Miller, bur Sept. 16, 1949.

James Page (col) bur July 13, 1921. PAGE

Malley Johnson (col) Jan. 15, 1901. JOHNSON

Lots 20-29

Mrs. Sallie Baxter, bur June 23, 1917, lot 21.	BAXTER
Joseph Baxter, bur Dec. 6, 1906, lot 21.	
Rosa Bell (col), bur Jan. 20, 1916, lot 23.	BELL
William (Tate) Britt, bur Jan. 25, 1956, lot 22.	BRITT
Homer Clarkson, bur Oct. 19, 1935, lot 21.	CLARKSON
Wm. Cullen (Infant) bur Dec. 22, 1890, lot 25.	CULLEN
George Edwards, bur Aug. 31, 1890, lot 22.	EDWARDS
Mrs. Elizabeth Edwards, bur July 28, 1921, lot 22.	
Mabel Hellings, bur April 2, 1899, lot 26.	HELLINGS
William Jackson (col) bur June 1, 1891, lot 23.	JACKSON
Rinda Jackson's Child (col) bur Aug. 22, 1893, lot 23	
Hazard Jackson (col) bur Jan. 6, 1891, lot 23.	
Wm. Jackson's Child (col) bur July 14, 1895, lot 23.	
Spurgeon Jones, bur April 5, 1955, lot 23.	
Arthur Emery, bur Jan. 22, 1911, lot 29.	EMERY
Leroy Ledbetter, bur Sept. 6, 1934, lot 22.	LEDBETTER
Rebecca Moxley (col) bur Dec. 17, 1946, lot 23.	MOXLEY
Tom Metlock, bur Jan. 6, 1895, lot 26.	METLOCK
Child/o J. J. Miller, bur March 9, 1899, lot 25.	MILLER
Mrs. Cora Fox (Cox?) bur Jan. 9, 1952, lot 26.	FOX
Charles Parker's Right leg (Note: foot of g. 1) bur June 16, 1967, lot 27.	PARKER
Willard Starks, bur Sept. 25, 1903, lot 26.	STARKS

Lots 30-39

Allen Child, bur Dec. 17, 1898, lot 39.	ALLEN
-----------------------------------------	-------

Lots 30-39

Lela Hudson Arnold, bur March 22, 1933, lot 36.	ARNOLD
Mrs. Blackwell, bur Feb. 26, 1916.	BLACKWELL
James J. Blackwell, bur Feb. 18, 1903.	
Frank Burnett, bur May 12, 1904.	BURNETT
Lucy Lucille Benning, bur May 11, 1906, lot 32.	
William Conrad, bur March 26, 1939, lot 31.	CONRAD
Myrtle Henrietta Conard, bur Sept 23, 1946, lot 31.	COWARD
James Frank Conard, bur May 14, 1950, lot 31.	COWARD
Mrs. William Conard, bur Dec. 29, 1950, lot 31.	
Rev. G. W. Clark (col) bur July 28, 1899, lot 30.	CLARK
Inf/o George Clark (col) bur Jan. 25, 1891, lot 30.	
Gerald Katz, bur Nov. 1, 1990, 3rd Add.	KATZ
William Conrad, bur April 29, 1981, lot 31.	CONRAD
Mattie Edwards (col) bur Oct. 7, 1907, lot 35.	EDWARDS
Stella Foster, bur Feb. 22, 1900, lot 39.	FOSTER
Annie Foster, bur Oct. 30, 1900, lot 39.	
Gilbert B. Foster, bur July 21, 1894, lot 39.	
Edna Mae Fry, bur Sept. 23, 1983, lot 38.	FRY
Cordelia Gregory, bur Jan. 5, 1905, lot 39.	GREGORY
David Gibson, bur Dec. 18, 1923, lot 39.	GIBSON
Pearl Hall, bur May 18, 1899, lot 39.	HALL
Marian Hedges, bur July 9, 1910, lot 39.	HEDGES
M. Hedges, July 18, 1888, lot 39.	
Mrs. Harry Hunter (col) bur July 13, 1892, lot 34.	HUNTER

Lots 30-39 Cont.

Dick Hall, bur May 25, 1935, lot 39.	HALL
Woodson B. Jennings, bur Aug. 31, 1917, lot 32.	JENNINGS
Mrs. E. W. Jennings, bur Aug. 26, 1936, lot 32.	
Gertrude Jennings, bur Sept. 1, 1953, lot 32.	
Maxine G. Jennings, bur July 17, 1963, lot 32.	
Mattie Jackson (col) bur March 30, 1920, lot 35.	JACKSON
Willie Etta Virginia Kines, bur Feb. 25, 1942, lot 34.	KINES
Mrs. J. P. Lynott, bur March 15, 1922, lot 34.	LYNOTT
Inf/o George Lynott, bur Feb. 8, 1896, lot 34.	
Frances L. Martin, bur Nov. 26, 1919, lot 38.	MARTIN
Mrs. Virginia May, bur Nov. 18, 1926, lot 33.	MAY
B. C. May, bur Sept 1, 1926, lot 33.	
Inf/o George May, bur June 2, 1904, lot 35.	
Kate Mitchell (col) bur April 3, 1904, lot 34.	MITCHELL
Earl Morgan, March 24, 1945, lot 39.	MORGAN
Lillie M. Mullenix, Oct. 11, 1890, lot 35.	MULLENIX
Mullenix Infant, bur May 16, 1894, lot 35.	
Virgil Rowley, bur Nov. 1, 1932, lot 39.	ROWLEY
Frances Rowley, bur Oct. 6, 1946, lot 39.	
Florence M. Scott, bur Dec. 28, 1902, lot 34.	SCOTT
Caroline Smith, bur Feb. 1, 1920, lot 35.	SMITH
Harriet Smith, bur Oct. 20, 1909, lot 32.	
Frank Turner, bur Oct. 19, 1898, lot 36.	TURNER
Frank Washington (col) bur Feb. 23, 1910, lot 30.	WASHINGTON

Lots 30-39

Mrs. Louisa Gibson, bur Dec. 19, 1929, lot 39.	GIBSON
David Gibson's Daughter, bur Jan. 8, 1894, lot 39.	
Leroy Ogden, Jan. 2, 1987, lot 30.	OGDEN
John S. Lewis, bur July 25, 1889, lot 32.	LEWIS
Lot 40	
Rev. Crow Infant, bur April 24, 1895.	CROW
Lot 41	
Maggie May Guiton, bur June 16, 1972.	GUITON
Lot 43	
Mrs. Burnett, bur Dec. 17, 1892.	BURNETT
Daniel Baley, Nov. 9, 1898.	BALEY
Lot 45	
Orin Flye, bur March 7, 1893.	FLYE
Emma Flye, bur Dec. 18, 1918.	
Lot 46	
Mrs. Sarah Leslie, bur Dec. 5, 1899.	LESLIE
Lot 47	
Carroll T. York, bur June 13, 1956. (Note: Could be 1882-1936?)	YORK
Charles E. Farrell, bur Nov. 11, 1990, 6th Add.	FARRELL
Wm Tamsett, bur Jan. 30, 1895.	TAMSETT
Hudia Norton, bur Nov. 17, 1990, 7th Add.	NORTON
Lot 49	
Infant/o Ray Flamboe, bur Sept. 25, 1913.	FLAMBOE

Lot 51

George Arnold, bur Sept 8, 1927.

ARNOLD

J. Harry Brown, bur Jan. 1, 1921.

BROWN

Masih L. Baldwin, bur Aug. 9, 1905.

BALDWIN

Lot 53

Fred Briggs (Inf) bur Oct. 29, 1901.

BRIGGS

Mary Clampit, bur Jan. 24, 1957.

CLAMPIT

Lot 54

C. J. Chapman, bur May 20, 1905.

CHAPMAN

Lot 55

Robert Bryson's Dan (col) bur Nov. 24, 1890.

BRYSON

Sadie Bryson (col) bur Aug. 20, 1891.

Inf/o Bob Bryson (col) bur Sept 26, 1892.

Robert Bryson's Child (col) bur April 4, 1896.

Robert Bryson's Child (col) bur Feb. 3, 1902.

Maria Dorsey (col) bur July 4, 1935.

DORSEY

Nevada Berry (col) bur Feb. 18, 1894.

BERRY

Lot 56

Mary Biggs (col) bur April 28, 1910.

BIGGS

Steve Brown (col) bur June 27, 1894.

BROWN

Mrs. E. Cowans (col) bur Sept 24, 1894.

COWANS

Henry Gibson (col) bur Dec. 12, 1890.

GIBSON

Mary C. Young, bur Dec. 22, 1898.

YOUNG

Mary Cooper, bur March 4, 1894.

COOPER

Lot 56 Cont.

Frances Brown (col) bur July 27, 1911.	BROWN
Mable Powers, bur Nov. 3, 1909.	POWERS
Mallie Johnson (col) bur July 21, 1907.	JOHNSON
George Robinson's Wife (col) April 22, 1896.	ROBINSON
Charles Vincent (col) bur Feb. 28, 1925.	VINCENT
Rosa Williams, bur June 30, 1890.	WILLIAMS
Villa Williams, bur Jan. 28, 1896.	

Lot 57

Eliza Blanton (col) bur April 15, 1901.	BLANTON
Mrs. Gamble (col) bur June 30, 1995.	GAMBLE
Frances Layton (Note: records say Lattian.) bur 11/14/44. LATTIAN/LATTON/LAYTON	
Harry Layton (Note: records say Latton) bur Feb. 11, 1920.	
Fred Layton, bur June 4, 1922.	
Augusta Maiden (col) bur Aug. 31, 1896.	MAIDEN
James Maiden (col) bur July 91, 1893.	
Ailsie Maiden (col) bur Sept 30, 1891.	
J. A. Nalcalm/J. A. Nabalm. (Note: no dates name listed in records twice. Undoubtedly it's 1 man, recorder unsure of how to spell name.)	NALCALM/WABALM
Albert Rue's Wife (col) Aug. 6, 1897.	RUE
Joan Stark (col) bur March 18, 1901.	STARK

Lot 58

Don Willis, bur Nov. 21, 1990, 2nd Add.	WILLIS
Eddie Eastman, bur March 20, 1894.	EASTMAN

Lot 58 Cont.

Elizabeth Wasson, 1900.	WASSON
William Robinson (col) bur June 11, 1911.	ROBINSON
H. J. Stephens (or Stephenson) bur Aug. 14, 1912.	STEPHENSON/STEPHENS

Lot 59

Leon Douds, bur May 30, 1943.	DOUDS
Inf/o Frank Jennings, bur Jan. 6, 1891.	JENNINGS
E. Jennings, bur Oct. 26, 1907.	
Franklin Jennings, bur Dec. 15, 1894.	
Franklin Jennings' Child, bur May 12, 1898.	
Lucinda Jennings, bur May 17, 1920.	
Sarah Jennings, bur Sept. 27, 1923.	
Charles Sisson, bur March 26, 1929.	SISSON
Mrs. Nancy Sisson, bur July 31, 1930.	
Inf/o John Sisson, bur April 3, 1911.	

Lot 60

Zack (or Loch) Suldor, bur May 26, 1900.	SULDOR
Eugene D. Jackson (Inf) bur Dec. 30, 1913.	JACKSON
Charles Moore (col) bur June 29, 1891.	MOORE
George Parsons (col) bur Feb. 1, 1900.	PARSONS
Harriet Banks (col) bur March 30, 1908.	BANKS
Inf/o John Banks (col) bur Aug. 21, 1906.	
Mrs. Banks (col) bur Nov. 25, 1936.	
Maggie Brown, bur Aug. 22, 1886.	BROWN
Elizabeth A. Brown, bur Nov. 5, 1910.	

Lot 61

Helen Clark, bur Jan. 28, 1921.	CLARK
Joel Darnell, bur May 24, 1934.	DARWELL
Ben Lambertson, bur April 18, 1900.	LAMBERTSON
Edna Jane Ince, bur Dec. 24, 1925.	INCE
Matilda Walkley, bur Feb. 11, 1901.	WALKLEY

Lot 62

Wm. Arnold, bur Feb. 26, 1957.	ARNOLD
Olivia Arnold, bur April 18, 1961.	
Nellie Edwards, bur Sept. 9, 1892.	EDWARDS
Charles Edwards (Inf) bur Oct. 30, 1892.	
Omaha Kingston, bur Feb. 18, 1898.	KINGSTON

Lot 63

Wm. Hart (Inf) bur April 28, 1890.	HART
Sallie Hart, bur Aug. 5, 1891.	
William Hart, bur Aug. 14, 1895.	
Child/o L. W. Martin, bur May 14, 1895.	MARTIN
Rev. Pingree's Wife, bur May 3, 1899.	PINGREE
Mrs. A. Wade, bur July 3, 1895.	WADE
Mrs. A. Wade, bur Dec. 1, 1898. (Note: perhaps one of these is Mr.)	

Lot 64

Homer Goldman (Inf) bur Oct. 5, 1891. (Note: see p. 24; probably "Little Homer" listed under lot 78, rather than 64.)	GOLDMAN
George W. Jones, bur Jan. 24, 1906.	JONES
Inf/o George W. Jones, bur Jan. 28, 1895.	
Mrs. Ann M. Jones, bur May 17, 1903.	

Lot 64 Cont.

Mrs. Rachel Minnick, bur Sept. 18, 1890.	MINNICK
H. L. Robinson, bur July 22, 1896.	ROBINSON
Mary Wheeler, bur Dec. 6, 1947.	WHEELER

Lot 65

Inf/o Wm. Roberts, bur Sept. 15, 1911. (Note: Probably transferred to parents lot in 5th Addition, but not listed there.)	ROBERTS
Mr. R. W. Bentley, bur Feb. 23, 1891.	BENTLEY

Lot 66

Mr. Purgahn, bur March 20, 1892.	PURGAHN
Mountjoy Infant, bur Nov. 29, 1896.	MOUNTJOY
Inf/o Josh Noel, bur May 15, 1897.	NOEL
Inf/o Josh Noel, bur Dec. 21, 1899.	
Katie M. Page, bur Oct. 8, 1947.	PAGE

Lot 67

Irene Baird, bur Oct. 10, 1904. (Note: removed to Canton.)	BAIRD
Henry Baird's Child, bur April 15, 1896.	

Lot 69

Inf/o Charles Cox, bur June 27, 1908.	COX
Fenton J. Schull, bur Jan. 12, 1913.	SCHULL
Inf/o Pearl Schull, bur March 8, 1914. (Note: removed to 3rd Addition; see page 100, Vol. VIII, Baby Schull.)	
Dan Wagner, bur Jan. 22, 1922.	WAGNER
Amanda Wilson, bur May 28, 1900.	WILSON
Mrs. Minnie Wilson, bur April 8, 1898.	

Lot 70

George Allen, bur March 19, 1919.	ALLEN
Mrs. Serepta Brunaugh, bur Aug. 23, 1915.	BRUNAUGH
Mrs. Robert Bates (col) bur Nov. 18, 1945.	BATES
Clarence Micum, bur Jan. 31, 1893.	MICUM
Lena Page (col) bur Oct. 8, 1902.	PAGE
Lotta Page (col) bur March 18, 1895.	
Mary Page (col) bur July 24, 1908.	
George Page (col) bur May 6, 1936.	
Lizzie Gorlenz (col) bur Aug. 29, 1900.	GORLENZ
Mrs. Lena Gamble, bur Aug. 29, 1925.	GAMBLE
Jim Gibson, bur Oct. 20, 1926.	GIBSON
Johnson Infant (col) bur Dec. 28, 1892.	JOHNSON
Johnson Infant (col) bur Nov. 26, 1892.	
Mrs. Lill Knapp, bur Oct. 19, 1903.	KNAPP
Oscar bur Oct. 1, 1924.	SLEDD
Ed, bur Feb 1909.	
Person, bur 21, 1893.	WILKERSON

Lot 71

Washington Page, bur April 20, 1942. (Note: see p. 46.)	PAGE
Mattey (Mother, col) bur June 28, 1900.	MATTEY
Mrs. Homer Rowley, bur July 5, 1938.	ROWLEY
Homer Rowley, bur Feb. 24, 1942.	

Lot 72

Edward Buckner (col) bur Dec. 4, 1908	BUCKNER
---------------------------------------	---------

Lot 70

Mattie Gilchrist Slead (Sled?), bur June 22, 1941.

SLEED/SLED

Lot 72 Cont.

Sadie Brown (col) bur March 5, 1909.

BROWN

Dora Clark (col) bur April 17, 1896.

CLARK

Henry McGary (col) bur March 10, 1893.

MCGARY

George McGary (col) bur May 22, 1894.

Ellen Wasa Lee, bur Nov. 2, 1904.

LEE

Green Lee, bur Oct. 5, 1933.

Ellen Lee (col) bur Nov. 2, 1904.

Lot 73

Mrs. Dan Holmes (col) bur Sept. 17, 1895.

HOLMES

Inf/o Richard Brown (col) bur Oct. 13, 1904.

BROWN

Richard Brown's Child (col) bur March 23, 1895.

Eli Brown (col) bur Jan. 30, 1896.

Brown's Infant (col) bur Dec. 18, 1896.

Rich Brown's Infant (col) bur Oct. 13, 1904.

George Brown (col) bur Oct. 23, 1962.

John Caldwell, bur July 15, 1938.

CALDWELL

Jennie Goodnow Caldwell, bur May 18, 1933.

Hattie Mae Carr, bur March 11, 1941.

CARR

Robert McMillan (col) bur Nov. 10, 1904.

MCMILLAN

Mrs. Julia Johnson (col) bur Oct. 11, 1922.

JOHNSON

Mrs. Jemima McMillan (col) bur Feb. 14, 1900.

MCMILLAN

Lot 73 Cont.

Minnie Caldwell, bur July 4, 1892.

CALDWELL

Allia May Caldwell, bur June 21, 1892.

Mrs. Frank Caldwell, bur April 17, 1906.

John Caldwell, bur Feb. 23, 1907.

Lot 74

Infant/o George Shower, bur July 27, 1893.

SHOWER

Child of George Shower, bur Jan. 22, 1899.

Child of George Shower, bur Sept 7, 1901.

Ida Mae Showers, bur Nov. 23, 1901.

Lot 75

A. Biggs (col) bur March 10, 1900.

BIGGS

Em Biggs, bur May 26, 1898.

Ethel Biggs (col) bur July 11, 1893.

Mrs. Lucy Biggs (col) Aug. 27, 1893.

Harriet Biggs (col) bur Feb. 22, 1895.

Mamie Biggs (col) July 4, 1901.

Eva Biggs (col) bur Sept 2, 1900.

John M. McElroy (col) bur July 27, 1893.

MCELROY

Jim Lain (col) bur Feb. 15, 1901.

LAIN

Ida Ross (col) bur Jan. 6, 1906.

ROSS

Lot 76

Mrs. James Page, bur Oct. 21, 1894.

PAGE

Mr. James Page, bur Jan. 27, 1900.

Miss Page, bur May 12, 1897.

Lot 76 Cont.

Thomas Page, bur Feb. 25, 1907.

PAGE

Lot 77

Mabel Mackey, bur Jan. 15, 1896.

MACKEY

Charles A. Mackey, bur May 2, 1923.

Maril Mackey, 1883.

Claybourn Thurmon, On Dec. 8, 1913 removed from Old Cem. to here.

THURMON

Lot 79

John E. Graham, bur Sept. 10, 1895.

GRAHAM

John Dwight Cotton, bur Nov. 9, 1904.

COTTON

Mary Cotton, bur Oct. 12, 1909.

Frank Cotton's Inf., bur Feb. 19, 1895.

Frank Cotton's Child, bur Jan. 3, 1899.

Cecil Cotton (Inf) bur Sept. 4, 1913.

John Cotton, bur June 30, 1906.

Lot 80

Cora Furnace, bur March 22, 1937.

FURNACE

Lots 81, 82

Mrs. Lena Baxter, bur June 6, 1940.

BAXTER

Lillian Dyer, bur Feb. 27, 1979.

DYER

Mrs. Nancy E. Rule, bur March 2, 1908, lot 82.

RULE

Lot 83

J. W. Bright (Inf) bur Sept 10, 1900.

BRIGHT

Lot 84

John Montgomery, bur Dec. 10, 1917.

MONTGOMERY

Henry Cole, bur June 25, 1916.

COLE

Lot 84 Cont.

Leana Cole (col) bur March 22, 1901.	COLE
Astella Cole (col) bur March 25, 1901.	
Martha Johnson, bur Nov. 24, 1990, 3rd Add.	JOHNSON
Jane Florence.	FLORENCE
Martha Braxton, bur June 30, 1910.	BRAXTON
Lizzie Wilson (col) Sept. 4, 1909.	WILSON

Lot 85

Inf/o Sarah Rose, bur Oct. 9, 1904.	ROSE
Phillipia Creamer, bur April 12, 1952.	CREAMER
Jennie Cole, bur Aug. 24, 1912.	COLE
Mrs. Emily Cole (col) bur July 6, 1913.f	

Lot 86

Inf/o Ray Smith, bur Sept. 19, 1913.	SMITH
Ray Smith's Twin Boys (Henry L. & Hillary L.) bur May 15, 1915.	

Lot 87

J. M. Woodson, bur Dec. 5, 1912.	WOODSON
Mary Jane Waggner, bur Oct. 25, 1904.	WAGNER/WAGGNER
Laura J. Wagner, bur Feb. 1, 1953.	
Anna Bell (col) bur June 2, 1906.	BELL
Mollie Brooks, bur June 2, 1906.	BROOKS
Maggie D. Harrington (col) bur Jan. 23, 1903.	HARRINGTON
Sarah Harrington, bur Nov. 10, 1916.	
Mildred Sybener (col) bur Jan. 27, 1927.	SYBENER
Mrs. Valena P. Cockfield, bur Jan. 13, 1903.	COCKFIELD

Lot 88

Ernest Harvey, bur Dec. 7, 1932.	HARVEY
Clarence W. Harvey (col) bur May 28, 1905.	
Lum Harvey (col), bur Jan. 5, 1906.	
Herman Harvey (col) bur Dec. 24, 1913.	
Pomp Harvey, bur July 5, 1916.	
Emma E. Harvey, bur Dec. 20, 1916.	
Pomp Harvey (col) bur May 28, 1905. (Note: probably Clarence above.)	
Fannie Davis (col) bur June 19, 1908.	DAVIS
Perry Davis (col) bur Dec. 26, 1910.	
Benjamin Davis (col) bur March 25, 1903.	
Benj. Dixon, bur May 15, 1922.	DIXON
Jennie Holland (col) bur May 26, 1905.	HOLLAND
Naomi Holland (Inf) bur Feb. 16, 1917.	
Inf Holland (col) bur Dec. 25, 1915.	
Clarence W. Holland (col) bur May 28, 1905.	
Claude Holland (col) bur Jan. 29, 1903.	

Lot 89

Anna Hanfel, bur Feb. 24, 1962.	HANFEL
Mildred Kling, bur Nov. 30, 1907..	KLING
Berry Russell (col) bur May 17, 1904.	RUSSELL
Benny Shadwick (col) bur Oct. 10, 1908.	SHADWICK
Josie Nelson (col) bur May 22, 1904.	NELSON
Lizzie Riggs (col) bur Aug. 5, 1901.	RIGGS
Maggie Allison, bur June 10, 1908.	ALLISON

Lot 89 Cont.

John Allison, bur June 10, 1908. ALLISON

Russell Berry (col) bur May 17, 1905. BERRY

Lot 91

Mrs. Jane Ryce, bur March 8, 1928. RICE/RYCE

Sam Rice, bur March 22, 1937.

Hattie Deweese, bur June 27, 1933. DEWEESE

Hattie Ellsworth (Inf) bur July 7, 1916. ELLSWORTH

J. C. Hufford (Child) bur June 24, 1902. HUFFORD

Lot 92

Inf/o Harve Gregory, bur Feb. 1, 1911. GREGORY

Emanuel Urban, bur April 15, 1917. URBAN

Mrs. Mary L. Poucher (W.H.) bur Sept 26, 1903. (Note: removed to
Old Cemetery.) POUCHER

Jeannette Schnitzer, bur May 17, 1903. SCHNITZER

William Saxon, bur July 23, 1910. SAXON

Elizabeth Saxon, bur Oct. 6, 1932.

Lot 93

Inf/o Martin Lewis Dale, bur April 25, 1904. DALE

Lot 97

W. J. Garner, bur Sept 1, 1904. GARNER

Inf/o Ira Miller, Jr. bur July 23, 1936. MILLER

Dr. C. H. Miller, bur June 8, 1940.

James Stocker, bur Dec. 7, 1904. STOCKER

Lot 98

Lonnie Bell Triplett, bur March 1, 1943. TRIPLETT

Lot 98 Cont.

Inf/o J. D. Meriwether, bur Dec. 15, 1904.

Howard Allen, bur Feb. 17, 1948.

ALLEN

Mrs. Howard Allen, bur June 14, 1948.

Lot 100

Mary Coleman, bur Dec. 13, 1943.

COLEMAN

John Coleman (col) Dec. 30, 1980.

Henery Coleman, bur July 16, 1974.

John Henry Coleman (col) bur Feb. 18, 1955.

Mr. Marey Clark, bur May 29, 1945. (Note: Harry?)

CLARK

Herbert Johnson, bur Oct. 24, 1939.

JOHNSON

A. H. Mackey, bur Oct. 10, 1906.

MACKEY

Henrietta Wilhite, bur July 16, 1937.

WILHITE

Iona Braxton, bur July 23, 1925.

BRAXTON

Laura Baker (col) on Wm. Tucker, bur Jan. 12, 1935.

BAKER

(Note: see above. No burial date; does this mean lot?)

TUCKER

Lot 101

Lizzie Rose, bur Aug. 21, 1909.

ROSE

Lee A. Mukes, bur July 24, 1913.

MUKES

Nathan Mukes, bur Nov. 1, 1909.

Fannie Ross, bur Oct. 27, 1919.

ROSS

Lot 103

Clarence Rose (col) bur June 6, 1904.

ROSE

Lot 103 Cont.

Roda Stanley, bur April 3, 1948.	STANLEY
Inf/o C. E. Stanley, bur Nov. 24, 1906.	
Clarence Stanley, bur Oct. 12, 1936.	
Fal Tigue (col) bur July 19, 1905.	TIGUE
Tilda Rose, bur June 6, 1904.	ROSE
Alta Hedden (col) bur Jan. 20, 1907.	HEDDEN
Samuel Hedden (col) bur Feb. 5, 1907.	

Lot 104

Si Florence, bur Aug. 10, 1930.	FLORENCE
Morris Green, bur July 5, 1916.	GREEN
Maggie E. Sweet, bur April 29, 1907.	SWEET
Pearl Smith (col) bur Feb. 27, 1906.	SMITH
L. C. Lewis (col) June 29, 1907.	LEWIS
Charles Lewis (col) June 7, 1909.	
Beatrice Mountjoy, bur Aug. 9, 1913.	MOUNTJOY
Abbie Madison (col) Nov. 12, 1907.	MADISON
Mrs. Mary C. May, bur Sept 22, 1921.	MAY

Lot 105

Mrs. Henrietta Hass, bur May 25, 1934.	HASS
Inf/o Earle Hadsell, bur Jan. 9, 1911.	HADSELL
Mary Alice Stewart, bur Nov. 13, 1955.	STEWART

Lot 106

C. A. Burge (Inf) bur Jan. 31, 1912.	BURGE
Ellen Weeks, bur Nov. 9, 1911.	WEEKS

Lot 106 Cont.

Mrs. Lettie Jessen, bur Aug. 26, 1915.	JESSEN
Mona Longfellow, bur March 14, 1905.	LONGFELLOW
Lee Weeks, bur July 2, 1906.	WEEKS
Mrs. Ella Weeks, bur July 2, 1906.	
Sarah E. Weeks, bur Nov. 9, 1911.	
Frank Gosline (Inf) bur April 23, 1909.	GOSLINE

Lot 107

Rue Infant, bur Sept. 21, 1932.	RUE
Rue Infant, bur 1931.	
Florence Ruth Taylor, bur June 15, 1958.	TAYLOR
Wm. E. Phillips, bur Jan. 23, 1908.	PHILLIPS
Eugene Phillips, bur Dec. 3, 1911.	
Inf/o Tom Phillips, bur Sept 19, 1913.	
Margaret Phillips, bur April 11, 1912.	
Charles V. Metts, bur Dec. 3, 1990, 5th Add.	METTS

Lot 108

Rosin Carroll, bur April 1, 1907.	CARROLL
-----------------------------------	---------

Second Edition Single Graves Lot or Block 116

(Note: see map p. 1.)

Avis McDonald, bur Sept. 7, 1947, g. 3.	MCDONALD
Minerva Moore, bur July 7, 1949.	MOORE
Eugene Pearson, bur Nov. 26, 1990, Old Cem.	PEARSON
Elizabeth Rowland, bur March 6, 1947	ROWLAND
Harrison (col) Robinson, bur Jan. 2, 1943, g. 2.	ROBINSON

Lot 116 Cont.

Willa May Scott, bur Aug. 9, 1942, g. 1.	SCOTT
Hallie B. Turner, bur March 24, 1947, g. 2.	TURNER
Frank Vaughn (col) bur April 11, 1945, g. 5 & 6.	VAUGHN

Frank Vaughn's Wife.

Henry Brown (col) bur Oct. 16, 1945, g. 4.	BROWN
William Brown, bur March 6, 1947, g. 6.	
Bennie Wheeler, bur May 3, 1943, g. 3.	WHEELER
Lizzie Taylor, bur March 24, 1946.	TAYLOR

Lot 117

George Hobbs, bur June 2, 1926.	HOBBS
---------------------------------	-------

Lot 118

Wm. Page, bur Dec. 20, 1926.	PAGE
Patsy Page, bur July 26, 1933.	
Effie Jones, bur June 3, 1944.	JONES
Nellie Lacey, bur July 4, 1911.	LACEY
Patrice Martin, bur April 7, 1912.	MARTIN
Irene Vance, bur March 3, 1917.	VANCE
Delia Vance, bur Sept. 27, 1934.	
Lucy W. Douglass, bur Feb. 22, 1917.	DOUGLASS
Lucinda Douglass, bur Aug. 23, 1922.	
Asa Gunn, bur Sept. 18, 1923.	GUNN
John H. Hanks, bur Oct. 5, 1909. (Note: Removed to Old Cem.)	HANKS
James Scott, bur July 2, 1927, lot 119.	SCOTT
Nettie Sidener, bur Sept. 4, 1928.	SIDENER

Lot 118 Cont.

Charles Martin Williams, bur Aug. 16, 1917.

WILLIAMS

Wm. Henry Clark, bur Aug. 20, 1924.

CLARK

Lot 120

Cordelia Allen, bur Aug. 18, 1916.,

ALLEN

Ed Cosgrove, bur March 25, 1907.

COSGROVE

Lot 121

Frank Hamilton, bur April 4, 1933.

HAMILTON

Mary Farrell, bur April 2, 1902.

FARRELL

Esque Mozee, bur July 16, 1930.

MOZEE

Birdie Mozee, bur Sept. 6, 1924.

Alex Mozee, Dec. 31, 1918.

Annie E. Mozee, Jan. 23, 1919.

Mary Virginia Mozee, bur April 23, 1918.

Ethel Mayes (col) bur Dec. 19, 1912.

MAYES

Luella Mayes, bur March 12, 1907.

Lot 122

Lewis Garth (col) bur June 20, 1908.

GARTH

Lewis Garth (col) bur June 9, 1908.

F. Ledbetter (col) bur Sept. 13, 1935.

LEDBETTER

Arthur McGinnis, bur Feb. 21, 1919.

MCGINNIS

Ellen Mudd, bur Sept 7, 1912.

MUDD

Mary Jane Mudd, bur June 10, 1908.

Letitia Walker, bur Feb. 9, 1923.

WALKER

Garret Woods, bur Oct. 25, 1911.

WOODS

Lot 123

Sarah Scott (col) bur Dec. 8, 1908.	SCOTT
Inf/o C. Tumelty, bur May 1, 1926.	TUMBLTY
Mrs. Guy Branstetter, bur Dec. 3, 1921.	BRANSTETTER
Taylor Ledbetter (col) bur Jan. 11, 1909.	LEDBETTER
James Ledbetter, bur Nov. 11, 1935.	
Laura Ledbetter (col) bur June 10, 1918.	
James C. Ledbetter, bur Aug. 18, 1917.	
Carroll Morris, bur Nov. 30, 1990, 7th Add.	MORRIS
Janis Lyons, bur April 11, 1909. (Note: could be April 16)	LYONS
Jasper Lyons, bur Aug. 14, 1919.	
Sarah Lyons, bur May 1, 1910. (Note: removed from Colored Dept.)	
Mary Elizabeth Franklin, bur Jan. 22, 1947.	FRANKLIN

Lot 124

Joe Alexander, bur Nov. 23, 1907.	ALEXANDER
Flora Alexander, bur Nov. 24, 1893. (Note: from Old Cemetery.)	
Velma Hancox, bur Oct. 11, 1907.	HANCOX
John T. Hancox, bur Aug. 7, 1961.	
Mary Jane Hancox, bur July 3, 1952.	

Lot 125

Earl Hadsell, bur March 11, 1915.	HADSELL
-----------------------------------	---------

Lot 127

James Flaherty, bur Aug. 21, 1907.	FLAHERTY
Edna Flaherty, bur July 10, 1948.	
Pleny Lee McLain, bur March 19, 1910.	MCLAIN

Lot 128

Frank Mitchell, bur May 15, 1918. MITCHELL
 Joe Mitchell (col) bur Sept. 18, 1911.
 Ellen Mitchell (col) bur March 3, 1909.
 Mrs. John Alexander, bur March 4, 1912. ALEXANDER

Lot 130

2 Children/o George Clark, bur May 5, 1891. (Note: from Old Cem) CLARK

Lot 132

James Dutton (col) bur July 13, 1938. DUTTON
 Dan Linsey (col) bur July 8, 1939. LINSEY
 King Moxley, bur April 11, 1933. MOXLEY
 Minnie Jewell (col) bur July 23, 1930. JEWELL
 Wm. Rudd (col) bur July 9, 1934. RUDD

Lot 133

Polly Matson, bur Nov. 11, 1924. MATSON
 Genie Rudd, Inf Dau, bur Nov. 20, 1916. RUDD

Lot 134

Aria Smiley, bur Oct. 29, 1916. SMILEY

Lot 135

Carrie Hudson, bur Aug. 23, 1933. HUDSON
 Charles Davis (col) bur Dec. 17, 1958. DAVIS
 Henry McGary (col) bur July 24, 1909 (Note: or 1908) MCGARY
 Ardetta McGary, bur July 24, 1909.
 Myrtle Reid, bur March 18, 1918. REED/REID
 John Reed (col) bur May 11, 1932.

Lot 135 Cont.

Easter Reed (col) bur June 19, 1956.

Lot 136

Ann Farber, bur Feb. 19, 1941.

FARBER

Chester Coleman, bur April 19, 1917.

COLEMAN

Cora Uptegrove, bur March 8, 1917.

UPTEGROVE

Lot 137

George Jones (col) bur April 30, 1908.

JONES

Lot 138

Emma B. Jones, bur Dec. 3, 1907.

Baby Williams (Twin) bur Feb. 4, 1932.

WILLIAMS

Inf/o Orville Burbridge, bur March 25, 1922.

BURBRIDGE

Lot 139

Katherine L. Kinney, bur Aug. 12, 1908.

KINNEY

Donald Jennings Kinney, bur Nov. 2, 1909.

Ruby L. Pierce, bur Jan., 8, 1909.

PIERCE

William Pierce, bur May 22, 1944.

Minnie C. Turner, bur March 6, 1922.

TURNER

Lot 140

Frances May Calhoun, bur Oct. 23, 1935.

CALHOUN

Mrs. James Calhoun, bur Jan. 2, 1938.

James Calhoun, bur July 30, 1927.

John Andrew Calhoun, bur May 30, 1917.

Susie Ann Calhoun, bur Dec. 22, 1963.

Albert Doty, bur Nov. 10, 1970.

DOTY

Lot 140 Cont.

Sarah C. Doty, bur Nov. 2, 1911.	DOTY
J. T. Doty, bur March 19, 1922.	
James T. Doty, bur May 23, 1909.	
Margaret Doty, bur Dec. 9, 1923.	
Luther Doty, May 15, 1924.	

Lot 142

Mrs. A. Barnes, bur Dec. 14, 1907.	BARNES
F. G. Barnes, bur Sept 3, 1911.	
Calvin Clinton McCleary, bur June 11, 1907.	MCCLEARY
George McCleary, bur Nov. 30, 1923.	
George McCleary, bur Sept. 21, 1924.	
A. J. McCune, bur Sept. 7, 1906.	MCCUNE
Mrs. Lucinda McPherson, bur Feb. 4, 1919.	MCPHERSON
George Evans, bur Sept 21, 1924.	EVANS

Lot 143

A. J. Martin, bur Aug. 29, 1905.	MARTIN
----------------------------------	--------

Lot 144

Maurene Sallings, bur Nov. 25, 1990.	SALLINGS
Buddy Joe Goodman (Inf) bur June 6, 1933.	GOODMAN

Lot 145

William Bell, bur Sept 24, 1909.	BELL
Child/o Richard Huggard, bur Dec. 9, 1919	HUGGARD
A. L. Hughart, bur Nov. 5, 1929.	HUGHART
George Hughart, bur Nov. 29, 1908.	

Lot 145 & 146 Cont.

Veda W. McCleary, bur April 17, 1910.	MCCLEARY
Capt. McElroy, bur Feb. 2, 1909, lot 146.	MCELROY
George Greenwald, bur Sept. 7, 1906, lot 146.	GREENWALD
Elmer Ellis Minor, bur Dec. 5, 1990, 7th Add.	MINOR
Henry Jennings, 1917.	JENNINGS

Lot 148 & 149

Mattie Mackey (col) bur Sept. 22, 1933.	MACKEY
Elisha Mackey, bur Sept. 28, 1930.	
Dora Rudd (col) bur April 3, 1930.	RUDD
Mrs. Elisha Scott, bur Feb. 12, 1929, lot 149.	SCOTT

Lot 150

Verda Berry (col) bur Sept. 18, 1930.	BERRY
Lewis Cellia Berry, bur Sept. 11, 1975.	
Lloyd Berry, bur March 20, 1919.	

Lot 151

Alex Ferris, bur March 26, 1931.	FERRIS
Isabelle Bell, bur Aug. 6, 1925.	BELL
Blanche Wheeler (col) bur March 8, 1961.	WHEELER
Thomas J. Brown, bur Sept. 8, 1917.	BROWN
Mary Jane Brown, bur Dec. 20, 1920.	

Lot 152

Nora Bell Green, bur Aug. 7, 1924.	GREEN
Eliza Brown, bur Jan. 11, 1921.	BROWN
Minnie Brown, bur May 22, 1922.	

Lot 151 & 152 Cont.

Ellen Hulbert, bur Dec. 16, 1924.	HULBERT
Anna Boone Jackson, June 9, 1922.	JACKSON
Cora Palmer, bur Sept. 25, 1933, lot 152.	PALMER
Daisy Palmer, bur 1926, lot 152.	
Mrs. Harriett Stewart, bur April 20, 1916, lot 152.	STEWART
Pearl Brooks, bur June 15, 1922, lot 152.	BROOKS

Lot 153

Charles Powers (col) bur May 25, 1933.	POWERS
Sallie Dickson, bur Oct. 15, 1948.	DICKSON
William Dickson, bur April 25, 1946.	
Eliza Wells, bur March 29, 1926.	WELLS

Lot 155

Wm. Winfield (col) bur April 10, 1910.	WINFIELD
Cozzett Cross, bur July 9, 1916.	CROSS
George Robinson (col) bur March 24, 1908.	ROBINSON

Lot 156

McCoy Inf., bur Aug. 12, 1897.	MCCOY
Mrs. Dora McCoy, bur Oct. 14, 1938.	
Frances L. Elliott, bur Aug. 27, 1920.	ELLIOTT
Frank Cotton, bur Nov. 8, 1945.	COTTON

Lot 158 & 159

Mrs. H. C. McElroy, bur April 5, 1905, lot 158.	MCELROY
Levi Horton, bur Aug. 21, 1912.	HORTON
Amanda M. Horton, bur Feb. 11, 1912.	

Lot 159 Cont.

Dan McAlester, bur Oct. 5, 1905.	MCALESTER
Mrs. Alex Martin, bur Aug. 25, 1905.	MARTIN
Alex Martin, bur Aug. 25, 1905.	
Minnie Shaffner, bur March 27, 1920.	SHAFFNER

Lot 160

James Weathers, bur April 7, 1906.	WEATHERS
------------------------------------	----------

Lots 161

Robert R. Page, bur Nov. 27, 1954.	PAGE
D. D. Turnbaugh, bur May 16, 1908.	TURNBAUGH

Lot 162

Amy Theresa Smyth & Clara J. Peck Smyth, bur Oct. 26, 1945. (Note: buried in one grave. Probably transferred from somewhere else; see page 68.)	SMYTH
----------------------------------------------------------------------------------------------------------------------------------------------------	-------

Lot 164 (Single Graves)

William Harvey (col) bur Oct. 25, 1947.	HARVEY
James Robinson (col) bur Nov. 1947.	ROBINSON
Isabelle Robinson, Nov. 1947.	
Hayden S. Wheeler, bur Sept. 7, 1955.	WHEELER
Mrs. Jessie Graham, bur Dec. 1, 1947.	GRAHAM
Mary Green, bur Dec. 4, 1947.	GREEN
Jessie J. Graham (col) bur May 13, 1961.	GRAHAM
Revea Graham, bur Dec. 2, 1947.	

Lot 165

Charles Gilbert, bur July 5, 1906.	GILBERT
Flave Harrington, bur Jan. 14, 1945.	HARRINGTON

Lot 165 Cont.

Tom Higgins (col) bur March 10, 1949.	HIGGINS
Clyde Harrington (col) bur March 24, 1965.	HARRINGTON
William H. Reynolds, bur June 24, 1963.	REYNOLDS
Ardella Reynolds, bur Dec. 13, 1950.	
Mattie Simmons (col) bur June 21, 1965.	SIMMONS
Auto Twine (?), bur Dec. 10, 1975.	TWINE
Ordide Gardner (col) bur April 5, 1945.	GARDNER
Catherine Gore (col) bur July 11, 1970.	GORE

Lot 166

Lucille Martin (col) bur Aug. 24, 1973.	MARTIN
Ada Roor (Poor?), bur Jan. 22, 1952.	ROOR
Adrenta Thornton, bur Sept. 1, 1949.	THORNTON

Lot 167

Mary M. McPike, bur Aug. 7, 1961.	MCPIKE
Bessie Holliday (col) bur April 13, 1987.	HOLLIDAY

Lot 168

Effie Henderson (col) bur Nov. 21, 1956.	HENDERSON
William Morris (col) bur March 9, 1974.	MORRIS
Nellie Morris (col) May 17, 1959.	
Emmett Miles (col) bur July 11, 1958.	MILES
John Thomas, bur April 5, 1924.	THOMAS
Scott Howard's Inf Dau (col) bur June 20, 1947.	HOWARD
William Wh---er, bur Aug. 23, 1933. (Note: middle part of name blank in records. Wheeler?)	WH---ER
Hazel Wilkins (col) bur Dec. 26, 1941.	WILKINS

Lot 168

Mamie L. Buckman, bur Sept. 30, 1957, lot 167.	BUCKMAN
Ella Henderson, bur Jan. 11, 1944.	HENDERSON
Annie Brown (col) bur Oct. 17, 1966.	BROWN
Henry Brown, bur March 11, 1947.	
Mary Wheeler, bur March 29, 1956.	WHEELER
Mrs. Grace Goree, bur May 22, 1937.	GOREE

Lot 169

John H. Gallaher, bur May 4, 1926.	GALLAHER
Thomas Johnson, bur Dec. 13 1958.	JOHNSON
Inf/o R. L. Johnson, bur March 5, 1913.	
Dan Wagner, bur May 20, 1933.	WAGNER
Mrs. Ann Twyman, bur Aug. 27, 1912.	TWYMAN
G. B. Twyman, bur March 23, 1913.	
Teresa Marie Cronin, bur Feb. 27, 1959.	CRONIN

Lot 170 & 171

Inf/o J. Lewis Davis, bur June 12, 1930, lot 170.	DAVIS
Robert Douey.	DOUEY
John Whittaker, bur May 22, 1924.	WHITTAKER
Benny Whittaker, bur May 1, 1909.	
Mrs. Lizzie Whittaker, bur Jan. 29, 1911.	
Robert Bates (or Batter) Dau, bur Dec. 19, 1948.	BATES

Lots 172, 173

Alonzo Tillett, bur July 2, 1960, lot 172.	TILLET
R. A. Tillett, bur April 15, 1908, lot 173.	

Lot 175

Mrs. Emma Gilbert, bur May 24, 1910.	GILBERT
Doris May McAdams, bur Nov. 26, 1918.	MCADAMS
George Williamson, bur April 20, 1912.	WILLIAMSON
Mrs. Mattie Williamson, bur Jan. 24, 1910.	

Lot 176

Emma Boehm, bur Oct. 30, 1949.	BOEHM
Ralph Farris, bur Oct. 19, 1952.	FARRIS
Wilbur Maroney, bur April 7, 1944.	MARONEY
Sarah Ann Maroney, bur June 4, 1910.	
Ernest Smith, bur March 2, 1938.	SMITH

Lot 177

James Bugg, bur July 22, 1912.	BUGG
Mrs. Walter Griffith, bur Nov. 16, 1930.	GRIFFITH
Walter Griffith, bur Aug. 28, 1909.	
Berniece Griffith, bur Oct. 1, 1912.	

Lot 179

Norman Eugene Bell (col) bur Sept 14, 1948.	BELL
Daniel Jones.	JONES
Etolia McDonald & Still born Inf, bur Dec. 26, 1949.	MCDONALD
Laura Nichols, bur Oct. 30, 1950.	NICHOLS
Hanible Robertson, bur April 17, 1949.	ROBERTSON

Lot 180

Catherine McDonald (col) bur June 30, 1966.	MCDONALD
Lena Doolen (col) bur July 15, 1969.	DOOLEN

Lot 181

Elizabeth Tucker, bur Oct. 6, 1950.	TUCKER
Herbert Tucker (col) bur Jan. 17, 1969.	
Herbert Tucker, Jr. (col) bur May 26, 1971.	
Homer Brooks (col) bur June 28, 1968.	BROOKS

Lot 182

Josephine Bryant, bur Oct. 20, 1973.	BRYANT
Edward L. Combs, bur Dec. 6, 1956.	COMBS
Hazel Lee Combs (col) bur June 28, 1972.	
Delbert Coombs, bur June 28, 1971.	
Adeline P. McCleary, bur March 30, 1918.	MCCLEARY

Lot 183

Frank Cathran, bur Jan. 18, 1928.	CATHRAN
Willa Anderson, bur Aug. 7, 1986.	ANDERSON

Lot 185

Margaret Bradley, bur Nov. 20, 1914.	BRADLEY
Gertie L. Bradley, bur March 22, 1913.	
Perry M. Madison (col) bur Jan. 26, 1958.	MADISON
Johnnie V. Poesche, bur May 11, 1910.	POESCHE

Lot 186

Susan Watson, bur July 14, 1920.	WATSON
L. Sean Sydener, bur Feb. 13, 1920.	SYDENER
Sallie Scott (col) bur May 28, 1931.	SCOTT
Anna Tinsley (col) bur July 6, 1933.	TINSLEY
Mrs. Wm. E. Johnson, bur Feb. 28, 1905.	JOHNSON

Lot 186 Cont.

Leonard Jones (col) bur Nov. 29, 1935.	JONES
Beulah S. Moore, bur June 5, 1935.	MOORE
Melvina Davis, bur Sept 27, 1919.	DAVIS
Kate English, bur May 8, 1910.	ENGLISH

Lot 187

Pat Benaw (Note: it might be Benals) bur Dec. 28, 1990.	BENAW
Anna Burdette Scott, bur Oct. 3, 1918.	SCOTT
Inf/o Louis Mudd, bur March 1, 1927.	MUDD
John Mudd, bur Jan. 28, 1943.	
Eva Mudd, bur March 26, 1950.	
Robert Miles (col) bur Feb. 28, 1936.	MILES

Lot 190

Sheridan Franklin, bur Dec. 2, 1952.	FRANKLIN
Nettie Franklin, bur Nov. 22, 1967.	
Frank Lawrence, bur Oct. 5, 1984.	LAWRENCE
Howard McDonald, bur Feb. 7, 1956.	MCDONALD
Ramond McDonald, bur April 29, 1980.	
John D. Smith (col) bur March 11, 1953.	SMITH
Sylvanium Anderson (Inf) bur Jan. 26, 1954.	ANDERSON
Nora D. Higgs (col) bur April 4, 1951.	HIGGS
Mrs. Len Jackson (col) Feb. 4, 1951.	JACKSON
Addison Louis (col) bur Feb. 6, 1951. (Note: Removed to Quincy March 2.	LOUIS
Thomas Lawrence, bur Aug. 24. 1951.	LAWRENCE
Mary C. Lawrence, bur July 29, 1969.	

Lot 190 Cont.

Jane McDonald, Jr., bur Jan. 29, 1953.	MCDONALD
Harry Brown, bur Sept. 11, 1975.	BROWN
William Crowder, bur Dec. 29, 1950.	CROWDER

Lot 191

Bertha Robinson (col) bur Oct. 26, 1958.	ROBINSON
George Robinson (col), bur July 2, 1962.	
Fannie May Vaughn (col) bur Oct. 4, 1956.	VAUGHN
Howard L. Watts (col) bur Sept 12, 1961.	WATTS
Caroline E. Howard (col) bur Nov. 22, 1956.	HOWARD
George Jameson (col) bur Aug. 11, 1956.	JAMESON
T. Y. Moxley (col) bur Sept 22, 1956.	MOXLEY
Guy Martin (col) bur Sept. 30, 1960.	MARTIN
Fannie Lou Mitchell, bur Dec. 17, 1960.	MITCHELL
James Blaxton (col) bur Nov. 1979.	BLAXTON
Sara Braxton, bur April 6, 1990.	BRAXTON
Wilbert Brooks, bur April 12, 1982.	BROOKS
Mary L. Combs (col) bur Feb. 25, 1958. (Note: On Oct 27, 1988 removed & shipped to Ky.)	COMBS

Lot 192

William M. Stark (col) bur March 17, 1971.	STARK
Susie Mae Willis (col) bur March 13, 1971.	WILLIS

Lot 194

William Davis (col) bur July 15, 1972.	DAVIS
----------------------------------------	-------

Lot 199

Syrus Florence, bur June 10, 1967.	FLORENCE
------------------------------------	----------

Lot 199 Cont.

Ardella Grooms (col) bur Nov. 22, 1964.	GROOMS
Anthony L. Salmons (Inf) bur Feb. 25, 1969.	SALMONS
Joseph Howard (col) bur Sept 21, 1961.	HOWARD
George Martin (col) bur Sept. 22, 1972.	MARTIN
George Clark (col) bur Oct. 26, 1967.	CLARK
Pearlie Carr (col) bur March 31, 1969.	CARR
Rebecca Coleman, bur August 14, 1969.	COLEMAN

Lot 200

Reginald English (col) bur May 8, 1983.	ENGLISH
Julia English (col) bur Nov. 4, 1963.	
Sanford Griffith, bur Sept. 9, 1969.	GRIFFITH
Albert Mitchell, bur March 2, 1968.	MITCHELL
Mrs. Thomas Perry, bur Oct. 6, 1905.	PERRY
Randell Anderson (col) bur Feb. 12, 1966.	ANDERSON
Child/o James Scott, May 11, 1966.	SCOTT

Lot 201

Bertie Webb, bur Dec. 27, 1970.	WEBB
George R. Webb (col) bur March 9, 1983.	
James E. Douglas, bur May 23, 1971.	DOUGLAS
Willa Jackson (col) bur Feb. 24, 1969.	JACKSON
Ollie Jackson, bur Jan. 30, 1971.	
Ollie Lefthaniel Jackson, bur Jan. 8, 1988.	
Sylvaneus Anderson (col) bur June 15, 1970.	ANDERSON
Wm. C. McQuie, bur July 7, 1911.	MCQUIE

Miscellaneous Lots

Harry Juno, bur Aug. 23, 1899, Lot 1.	JUNO
Inf/o Joe Ebenezer, bur Nov. 17., 1902, Lot S.	EBENEZER
Ella Fowler, bur July 19, 1913, Lot W.	FOWLER
E. W. Stark, bur May 27, 1935, Stark Circle.	STARK
Martha Jackson (col) bur May 7, 1908, Lot 122.	JACKSON
Mrs. Elvira Stephenson, bur April 7, 1904, lot 311.	STEPHENSON
James W. Reynolds, bur Sept 3, 1923, lot 323. (Note: Old Cemetery?)	REYNOLDS

No Lot Numbers

Harriet F. Jennings, bur Feb. 8, 1915.	JENNINGS
Anna B. Armstrong, bur Nov. 2, 1933. Family Lot.	ARMSTRONG
Jane Bibb, bur March 2, 1935. (Note: Rose Family Lot)	BIBB
Chas. Holmes, bur June 12, 1934. Family Lot.	HOLMES
Hepsy Holmes, bur Nov. 2, 1934. Family Lot.	
Sam Thurmond (col) bur June 28, 1934. (Note: \$5.00 Sec.)	THURMOND
Wilma Turner, Jan. 31, 1935. Family Lot.	TURNER

Lot 116

Margaret Estelle, bur June 13, 1946.	ESTELLE
Mary K. Farris, bur Dec. 10, 1990, 2nd Add.	FARRIS
Eva Britt (col) bur March 23, 1949.	BRITT
Elizabeth Martin (col), bur Feb. 21, 1947.	MARTIN
Clizy Coe Rowland, bur March 1947.	ROWLAND
Claxton Brook, bur Aug. 6, 1942.	BROOK
Mary Calhoun, bur Dec. 17, 1990, 6th Add.	CALHOUN

Second Edition Single Graves from Cemetery Records

Oscar Morris, bur March 31, 1931.	MORRIS
Wm. M. Morris, bur June 21, 1931.	
Charles Myers, bur Jan. 31, 1931.	MYERS
John B. Smith, April 4, 1931.	SMITH
Mrs. Dora Whaley, bur June 29, 1930.	WHALEY
Lucy Randall (col) bur May 12, 1931.	RANDALL
Ricter Inf, bur Nov. 7, 1931.	RICTER
John McDonald (col) bur May 15, 1931.	MCDONALD
Ed Davidson, bur Sept. 2, 1925.	DAVIDSON

Burials From Cemetery Records
(Note: some may be 3rd Edition Burials)

Mrs. Melissa Bandy, bur March 30, 1929.	BANDY
Robert Clayton (col) bur March 29, 1929.	CLAYTON
Richard Furness, bur April 17, 1929.	FURNESS
Ince Inf, bur Feb. 5, 1927.	INCE
Inf/o Wm. Jeffries, bur Dec. 26, 1928.	JEFFRIES
Sarah Johnson, bur Feb. 23, 1926.	JOHNSON
Joe Montgomery, bur Nov. 28, 1928.	MONTGOMERY
Harry Lawson, bur Oct. 1, 1926.	LAWSON
Mrs. King Moxley, bur Feb. 28, 1929.	MOXLEY
Mrs. Louisa Meyers, bur April 9, 1929.	MEYERS
Mallie E. Nelson, bur April 29, 1929.	NELSON
Pearl Green, bur April 12, 1929.	GREEN
Mrs. Hazel Phillips, bur July 8, 1929.	PHILLIPS
Mrs. Eliza Thurmond, bur May 10, 1929.	THURMOND

Ernest Turner (col) bur Feb. 19, 1930. TURNER

George Buckner (col) bur Nov. 17, 1930. BUCKNER

Lot 132 (Single Graves)

Angie Watts, bur Dec. 28, 1917. WATTS

Edgar Watts

Madam Montgomery, bur May 23, 1918. MONTGOMERY

Wanda LaRue, bur Jan. 14, 1991, 3rd Add. LARUE

Miscellaneous Lots

Inf/o Cecil Templeton, bur Jan. 13, 1915, Lot 93. TEMPLETON

George A. Nicholson, bur April 26, 1942, lot 85. NICHELSON

Frances Louise Elliott, bur Aug. 27, 1920, lot 156. ELLIOTT

Lot 190, Single Graves

Carl Bedford, bur Jan. 14, 1951. BEDFORD

Elmer Green, bur March 22, 1991, 6th Add., lot 18. GREEN

Clarinda Zurma, bur Sept. 10, 1951. ZURMA

Lot 66

William Harvey, bur Oct. 23, 1947. HARVEY

Sylvester Robbins, May 24, 1947. ROBBINS

Bartha Robbins, bur May 27, 1947.

Lloyd Reece, bur Feb. 1, 1947. REECE

Miscellaneous Lots

Charles Smith, bur Aug. 9, __, lot 84. Smith

Emogene Kirkland, bur Jan. 19, 1991, 2nd Add. KIRKLAND

Howard Burkholder, bur June 14, 1943, lot 148. BURKHOLDER

Mrs. Abe E. Vogel, bur Aug. 10, 1937, lot 140. VOGEL

Miscellaneous Lots Cont.

Frank Joseph Pollak, bur Nov. 28, 1916, lot 180.	POLLAK
Mrs. Len Jackson, bur Feb. 1, 1951, lot 190.	JACKSON
James Anderson, bur Sept 23, 1959, lot 271.	ANDERSON
Alvin Leroy Burbridge, bur May 11, 1932, lot 281.	BURBRIDGE
Alvin Burbridge, bur Aug. 30, 1955, lot 282.	
Missouri E. Burbridge, bur Dec. 4, 1942, lot 282.	
John Williams, bur July 25, 1935, lot 282.	WILLIAMS
Caldelen Buffum, bur July 31, 1975, Buffum's lot.	BUFFUM
George Thurmond, bur Oct. 1, 1878.	THURMOND
Lois Riechard, bur Sept. 19, 1989, lot 284.	RIECHARD
Annie Starr, bur Oct. 11, 1978 (Note: may be 1878) lot 285.	STARR
Baby Johnson, bur July 10, 1939, lot 285.	JOHNSON
Spencer Andreson, bur Dec. 22, 1950, lot 23.	ANDRESON
Elmer Todd (Jack) bur Oct. 20, 1957, lot 292.	TODD

Lot 283

Frank Wheeler, bur Nov. 3, 1926.	WHEELER
Ellen Mann, bur Nov. 18, 1931.	MAHN
Connie Lee Shoemaker, bur April 2, 1954.	SHOEMAKER
Eunice C. Clarkson, bur Feb. 10, 1933.	CLARKSON
Mrs. John Sizemore, bur Jan. 16, 1931.	SIZEMORE
Walter Newman, bur June 9, 1936.	NEWMAN
Mrs. Artie Branstetter, bur Aug. 12, 1937.	BRANSTETTER
Dr. Marcellus Chambers, bur Aug. 19, 1935.	CHAMBERS
F. C. Haley.	HALEY

Recent Burials Reported by Sexton

May Dean, bur March 10, 1990, 5th Addition	DEAN
William L. Lee (col) bur March 28, 1990, Free Sec.	LEE
Mary Williams, bur April 4, 1990, 7th Addition.	WILLIAMS
Sara Braxton, bur April 6, 1990, 2nd Addition.	BRAXTON
Albert Canady, bur April 25, 1990, 2nd Addition.	CANADY
Henry Hanes, bur June 13, 1990.	HANES
Jack Dryden, bur June 23, 1990.	DRYDEN
John Onik, bur June 23, 1990.	ONIK
Patrick Donnell, bur July 11, 1990, 6th Add.	DONNELL
Curtis Jones, bur July 14, 1990, 6th Add.	JONES
Jeanne Niffen, bur July 27, 1990, 3rd Add.	NIFFEN
Stewart Cadwalder, bur Aug. 10, 1990, 3rd Add.	CADWALDER
Mildred Sullivan, bur Aug. 13, 1990, 2nd Add.	SULLIVAN
Paul C. Stark, Sr. bur Sept. 4, 1990, 2nd Add.	STARK
Winifred F. Yates, bur Sept. 8, 1990, 6th Add.	YATES
Jerry Powell, bur Oct. 6, 1990, 5th Add.	POWELL
Mary F. Dawson, bur Oct. 8, 1990, 6th Add.	DAWSON
Russell Fuller, bur Oct. 16, 1990, 3rd Add.	FULLER
Tommy Turnbough, bur Jan. 31, 1991, Public Ground.	TURNBOUGH
Juanita Heit, bur Oct 24, 1990, 3rd Add.	HEIT
Gerald Katz, bur Nov. 1, 1990, 3rd Add.	KATZ
Charles E. Farrell, bur Nov. 11, 1990. 6th Add.	FARRELL
Claudia Norton, bur Nov. 17, 1990, 7th Add.	NORTON

Zeida Elizabeth Cornish, bur Feb. 9, 1991, 5th Add.	CORNISH
James Cleton Graves, bur Feb. 23, 1991, 7th Add.	GRAVES
Henry Morton, Jr., bur April 1, 1991, 7th Add.	MORTON
Norma R. Wortman, bur April 7, 1991, 8th Add. or Buffum Add.	WORTMAN
Ross W. Heady, bur April 8, 1991, 3rd Add.	HEADY
Ardelle E. Lawrence, bur April 9, 1991, 2nd Add.	LAWRENCE
Everett Harrison, bur April 18, 1991, 3rd Add.	HARRISON
Marry Ann Shaw, bur May 4, 1991, 6th Add.	SHAW
Bessie Anderson, bur May 20, 1991, 3rd Add.	ANDERSON
Helen M. Reed, bur June 19, 1991, 3rd Add.	REED
Geneva Buchanan, bur June 22, 1991, 3rd Add.	BUCHANAN
Madene Phillips, bur June 27, 1991, 3rd Add.	PHILLIPS
Rebecca Hobkirk, bur June 28, 1991, 3rd Add.	HOBKIRK
John Moran, bur July 3, 1991, 3rd Add.	MORAN
Charlie Bradley, bur July 3, 1991, 5th Add.	BRADLEY
Precious T. Hill, bur July 17, 1991, 6th Add.	HILL
Erica Marie Trower, bur July 24, 1991, 6th Add.	TROWER
Charles Dillender, bur Aug. 7, 1991, 3rd Add.	DILLENDER
William P. Haley, Jr., bur Aug. 9, 1991, 3rd Add.	HALEY
Viola Sanders, bur Aug. 9, 1991, 6th Add.	SANDERS
William Glen Kleisner, bur Aug. 16, 1991, 3rd Add.	KLEISNER
Paul Reller, bur Aug. 20, 1991, 3rd Add.	RELLER
Lindsey Lee Wells, bur Aug. 21, 1991, 6th Add.	WELLS
Addie Davis Shannon, bur Aug. 24, 1991, 5th Add.	SHANNON
Vernon Lynn, bur Aug. 27, 1991, 3rd Add.	LYNN

Jenna Vee McCormick, bur Sept. 9, 1991, 5th Add.	MCCORMICK
Marie Pool Stimson, bur Sept. 26, 1991 (Ashes) 3rd Add.	STIMSON
Robert Stimson, bur Sept 26, 1991 (Ashes) 3rd Add.	
Frances M. Long, bur Oct. 5, 1991, 3rd Add.	LONG
Emerson Creamer, bur Oct. 9, 1991, 3rd Add.	CREAMER
Janetta Clarkson, bur Oct. 14, 1991, 3rd Add.	CLARKSON
Ruth A. Gant, bur Oct. 21, 1991, (Ashes) 6th Add.	GANT
Elsie H. Smith, bur Oct. 31, 1991, (Ashes) 5th Add.	SMITH
Joe Atteberry, bur Nov. 1991, 42-grave add. to 5th Add.	ATTEBERRY
Joseph Brunner Tyler, bur Dec. 1991, Free Ground.	TYLER
Jesamine E. Anderson, bur Dec. 1991.	ANDERSON
Mary Smith, bur Jan. 4, 1992, 5th Add.	SMITH
Harry Smith, bur Jan. 9, 1992, 3rd Add.	
Alice Smith, bur Jan. 10, 1992, 3rd Add.	
William McGreevy, Sr., bur Jan. 8, 1992, 6th Add.	MCGREEVY
Lloyd Wilson, bur Jan. 10, 1992, 7th Add.	WILSON
Ruby M. Shade, bur Jan. 17, 1992, 3rd Add.	SHADE
Addie Kluge, bur Jan. 21, 1992, 3rd Add.	KLUGE
Leonora Berry, bur Feb. 10, 1992, 3rd Add.	BERRY
Robert Lafferty, bur Feb. 14, 1992.	LAFFERTY
Florence M. Clark, bur March 2, 1992, 8th Add.	CLARK
William Gilmore Stephens, bur March 8, 1992.	STEPHENS
Ollie Griffith, bur April 25, 1992, 2nd Add.	GRIFFITH
Opal Francis, bur June 2, 1992, 3rd Add.	FRANCIS
Fanny Biggs, bur June 2, 1992, 3rd Add.	BIGGS

Tonya Lea Lipe, bur June 19, 1992 (Ashes) top of Grave 10, Lot 18, 6th Add.	LIPE
William G. Goodin, bur July 3, 1992, 5th Add.	GOODIN
Lewis Harrison, bur July 9, 1992, Free Ground.	HARRISON
Robert Claxton, bur July 19, 1992, 2nd Add.	CLAXTON
Kenneth Lee Sapp, bur July 25, 1992, 6th Add.	SAPP
Randall D. Beck, bur July 31, 1992.	BECK
Samuel T. Harrison, Jr., bur Aug. 7, 1992, 3rd Add.	HARRISON
Emma Halliburton, bur Aug. 21, 1992, 3rd Add.	HALLIBURTON
William Halliburton, bur Aug. 21, 1992, 3rd Add.	

(Note: Last burial listed in this book is dated August 21, 1992.)

INDEX

AIKEN		ANDERSON CONT.	
Elizabeth	20	Miles M.	51
Sarah A.	20	Nannie E.	5
ALCORN		Odio	51
Lucy S.	13	Randall	123
ALEXANDER		Spencer	4
Flora	110	Sylvaneous	123
George H.	16	Sylvanium	121
George M.	17	Thomas W.	8
Joe	16, 110	Willa	120
Joe H.	17	ANDRESON	
John, Mrs.	111	Spencer	127
Martha M.	16	ANGEL	
May T.	19	Etta	58
Thomas	79	James	58
ALLEN		Ruth	81
Elizabeth	14	ANGLE	
Child	89	George B.	30
Cordelia	109	Inf/o Wm.	25
George	98	Lucy C.	25
Howard	105	Mary E.	30
Howard, Mrs.	105	Melissa E.	30
James H., Jr.	14	William A.	25
James H., Sr.	14	William P.	25
ALLISON		ANSON	
John	104	Lucinda	43
Maggie	103	Thomas	43
ALSTON		ARMSTRONG	
Emma	46	Anna	124
Lee	46	ARNOLD	
Mildred	46	George	93
ANDERSON		Olivia	96
Abraham	4	Wm.	96
Bertha T.	78	ARTERBERRY	
Bessie	129	Peggy Rose	57
Charles	7	ATTEBERRY	
Harold	5	Joe	130
James (2)	51, 127	AUSTIN	
James B.	78	Elizabeth	9
James H.	51		
Jesamine	130		
Marie	51		

BACKER		BAXTER	
Charles	77	Joseph	89
		Lena	101
BAIRD		Sally	89
Child	97		
Henry	97	BAXTON	
Huldah V.	11	William	3
Irene	97	Willie	3
John	11		
Lila	11	BEASONS	
Powhatan	11	Inf	81
BAKER		BECHTOL	
Laura	105	Frances	51
Margaret	77	Frank	51
		Jessie L.	51
BALDWIN		Joseph	51
Nasiah L.,	93	William	51
BALEY		BECK	
Daniel	92	Randall	131
BANDY		BECKNER	
Melissa	125	Dolly W.	82
BANKS		BEDFORD	
Harriet	95	Carl	126
Inf	95		
John	95	BEDELL	
Mrs.	95	Laura	41
BARNES		BELL	
A., Mrs.	113	Ada	37
F. G.	113	Anna	82, 102
		Dave	37
BARKER		Emily F.	68
Irene	11	George W.	2
James M.	11	Grace	82
		Henry	68
BARTOFF		Isabelle	114
Fannie	79	Maggie	21
		Mahala	79
BASS		Nallie	82
Alla M.	22	Nancy (2)	55, 79
		Nora Ann	71
BASSNET		Norman E.	119
William H.	15	Olaus P.	45
		Rosa	89
BATES		Rose	21
Dau	118	William	21, 113
Mary	7		
Robert	118	BENALS/BENAW	
Robert, Mrs.	98	Pat	121

BENNING			BIGGERSTAFF		
Andrew	77		Luther C.	39	
Elizabeth	4				
Inf son	46		BIGGS		
J. W.	24		A.	100	
James L.	24		Carrie	35	
John J.	24		Em	100	
Lena	46		Ethel	100	
Levi	48		Eva	100	
Louise	48		Fanny	130	
Lucille	48		Harriet	100	
O. P.	46		Lucy	100	
			Mamie	100	
			Mary	93	
BENTLEY			BILLINGS		
Fannie G.	31		Rachel E.	42	
J. Richard	31				
Mary S.	31		BIRCHFIELD		
R. W.	97		Susan	7	
BERRY			BLACKWELL		
Leonora	130		Gladys	9	
Lewis C.	114		James J.	90	
Loyd	114		Leon R.	9	
Martha A.	3		Mrs.	90	
Nevada	93				
Russell	104		BLAIR		
Viola	81		Clara S.	54	
Verda	114				
BERIMORE			BLANTON		
John	83		Eliza	94	
BETWARS			BLEVINS		
Anna	31		Jessie	49	
Cora	31				
Frank (2)	31		BOEHM		
Inf son	31		Charles A.	72	
Kate	31		Emma	119	
W. P.	31		Lucas P.	72	
Wm. P.	31				
BEVERLEY			BOLAND		
Lucilleous	5		Virginia Mae	53	
Mary Ellen	85				
BIBB			BOLLES/BOWLES		
Jane	124		N. L.	37	
Maggie	58		Nelson H.	37	
R. A.	82				
Sarah Ann	3		BOONE		
			Cordelia	37	

BOONE CONT.		BRAXTON CONT.	
Ernest	37	James	122
Leota	37	Sara	122, 128
BORENS		BRAY	
Inf	79	Hanna B.	16
		Joe	16
BOWEN		Minnie	16
F. S.	45	BRIGGS	
J. W.	45	Fred (Inf)	93
John	41	Matilda	29
Kemmie	45		
Mary	41	BRIGHT	
BOWMAN		Edwin C.	13
Nellie B.	16	Edwin F.	13
		Eloise F.	13
BOYD		J. W. (Inf)	101
Hattie	31	James H.	13
Mary Frances	31	Joseph E.	13
Nelly J.	31	Joshua W.	13
		Lou T.	13
BOYLES		Martha B.	13
Albert	86	Rodney T.	13
BRADFIELD		BRITT	
George	41	Carda	22
Harriet T.	42	Eva	124
Lucy	41	John	22
		Sallie	22
BRADLEY		Wm. (Tate)	89
Charlie	129	BROCHU	
Gertie	120	Arthur J.	3
Margaret	120	Pearl P.	3
BRALLEY		BROOKS/BROOK	
Emmley	38	Allie C.	6
George L.	39	Claxton	124
BRANSTETTER		George A.	6
Artie, Mrs.	127	Georgie S.	9
Guy, Mrs.	110	Homer	120
James	36	Jane	6
Martha	36	Mallie	102
		Sallie R.	6
BRANT		Wilbert	122
Jennie	35	BROWN	
L. J.	35	Alex	42
BRAXTON		Anna J.	39
Iona	105		

BROWN CONT.

Annie	118
Charles H.	39
Charles W.	37
Child	99
Eli	99
Eliza	114
Elizabeth	45
Frances	94
Frank B.	39
George	99
Harry	122
Henry	108, 118
Hughie	42
Ida	83
Inf (2)	99
J. Harry	93
John	42
Joseph N.	39
Maggie	95
Marten	36
Mary Jane	114
Minnie	114
Rich	99
Richard	99
Sadie	99
Steve	93
Thomas	114
W. R.	42
William	108
William H.	39

BRUNAUGH

Charlotte	36
H. R.	36
Henry	37
Maria	37
Mary	37
Serepta	98
William	37

BRYANT

Bertha	7
Edgar	6
Florence	6
Josephine	120
Lillian	6
Marshall	7
Paul E.	6
Tressie	6

BRYSON

Child (2)	93
Dan	93
Inf	93
Robert	93
Sadie	93

BUCHANAN

Geneva	129
--------	-----

BUCKLES

G. W.	49
-------	----

BUCKMAN

Mamie	118
-------	-----

BUCKNER

Edward	78
George	126

BUFFINGTON

Perry D.	7
----------	---

BUFFUM

Caldelen	127
Charles G.	74
Charles G., Jr.	74
Gertrude C.	74
Sally G.	74
Sara J.	74

BUGG

James	119
-------	-----

BURBRIDGE

Alvin	127
Alvin L.	127
Inf	112
Ivan	16
Missouri	127
Orville	112
Orville, Jr.	34
Polly	16

BURGE

C. A. (Inf)	106
-------------	-----

BURKHOLDER

Howard	126
--------	-----

BURNETT		CARR	
Flora I.	30	Anna	80
Frank	90	Christopher	36
Lucy	90	Frank	80
Mrs.	92	Harrington	36
BURNS		Hattie	99
Howard	42	Julia	80
BUTLER		Mattie	2
Barbara H.	8	Pearlie	123
Carla Kay	8	Sussie	36
Ivey Joe	8	CARROLL	
Nattie Y.	82	Angie Flye	23
CADWALDER		Charles E.	23
Stewart	128	J. Frank	59
CALDWELL		Nannie	59
Allie	100	Rosin	107
Frank	39	Thomas	16
Frank, Mrs.	100	CASON	
Jennie	99	Robert	58
John	99, 100	CASSIDY	
Minnie	100	John H.	37
Nancy	39	CATON	
CALHOUN		G. W.	84
Annie D.	33	CERVIC	
E.	33	A.	28
Elisha (2)	33	F.	28
Frances M.	112	Nellie V.	28
James	112	CHAMBERS	
James, Mrs.	112	Marcellus, Dr.	127
John	33	CHANNEY	
John A.	112	Rose M.	12
Lucy A.	33	CHAPMAN	
Mary	124	C. J.	93
Susie A.	112	Frank M.	26
CAMPBELL		Julia R.	26
Bert	5	CHAPPELL	
CANADY		Clara J.	69
Albert	128	E. L.	69
CAPPS		Edward L.	69
Martha C.	72	Garnet B.	69
CATHRAN		Hannah E.	69
Frank	120	John	69

CHAPPELL CONT.		CLUSTER	
John W.	69	Martha	46
Rebecca	69	William	46
Robert L.	69		
CLAIBOURN		COCKFIELD	
Beulah C.	15	Valena	102
Charles M.	15		
CLAMPIT		COCKRAN	
Mary	93	Maude C.	21
		Millie	5
CLARK		COLE	
Benjamin	51	Astella	102
Caroline	54	Emily	102
Children (2)	111	Elizabeth	15
Dora	99	Henry	101
Elizabeth	51	Jennie	102
Florence	130	John L.	15
G. W., Rev.	90	John N.	15
George	90, 111	Lena	102
Helen	96	Louisa T.	15
Inf	90		
Jennie	54	COLEMAN	
John	51, 86	Chester	112
John F.	51	Henery	105
Marey	105	John	105
Nanetta	51	John Henry	105
Spencer	54	Mary	105
Wm. Henry	109	Rebecca	123
CLARKSON		COME/COOMBS	
Eunice	127	David	76
Homer	89	David I.	76
Janetta	130	Delbert	120
		Edward	120
CLAXTON		Ethel	76
Clifford	3	Gladys	5
Robert	131	Hazel	120
		Mabel B.	6
CLAYTON		Mary G.	62
Robert	125	Mary L.	122
		Solomon G.	6
CLIFTON		CONARD	
Ben	86	James	90
Ben, Mrs.	86	Myrtle	90
Hattie (Inf)	81	Wm.	90
CLUSTER		CONNER	
Christopher	46	Mary E.	7
Daisy	46	Wm. Q.	9

CONRAD		COX	
William (2)	90	James Lou	53
		Inf	97
CONYERS		CRAFT	
Anna R.	82	Floyd	65
COOMER		CRAMER	
Berry J.	34	Samantha	35
COOMES		CREAMER	
Edward	83	Emerson	130
Inf	83	Phillipia	102
Wm. E.	82		
COOPER		CREWDSON	
Mary	93	Charles M.	28
		James W.	28
CORBITT		Mildred D.	28
Catharine	33	Mildred E.	28
Francis	34		
Joshua	34	CRONIN	
Mary Ann	33	Theresa	118
Samuel	33		
CORNISH		CROUCH	
Zeida E.	129	Chris, Mrs.	77
		Christ	56
COSGROVE		Inf	56
Ed	109	Letha	55
		Marie (2)	56
		8William	56
COTTON		CROW	
Cecil	101	Inf/o Rev.	92
Child	101	Lena F.	75
Frank	101	Max J.	75
Inf	101		
John	101	CROWDER	
John D.	101	Wm.	122
John E.	101		
Mary	101	CULLEN	
		Wm. (Inf)	89
COWANS			
E.	93	CUNNINGHAM	
		Charles M.	28
COWLEY		Eric A.	59
Bird M.	72	James W.	28
Ethel	72	Mildred D.	28
Willie B.	72	Mildred E.	28
Willis B.	72		
COX		CURL	
Charles	97	Clyde	16

CURL CONT.		DAVIS CONT.	
James	79	Perry	34, 103
Louis	16	W. C.	56
Rose	16	Wm.	122
		William C.	56
DALE		DAWSON	
Inf	104	Campbell	27
Martin L.	104	J. D.	27
DALTON		J. F. M. Met	66
Margie	8	Jane C.	27
Sally M.	31	John D., Mrs.	27
DANIELS		John D., Rev.	27
Albert	63	M. J.	27
James	63	Mary F.	128
Melvina	64	Nellie J.	66
DARRELL		Pleasant L.	66
Thomas	79	Sarah A.	66
DARNELL		Susan J.	66
Joel	96	T. B.	27
		W. A.	66
DAVENPORT		Wm. R., Rev.	28
John H.	63	William C.	27
Maggie	63	DENNIE	
DAVIDSON		Bertha	82
Ed	125	DENT	
DAVIS		Elizabeth	64
Benjamin	103	William	64
Charles	34	William L.	64
Charles H.	34	DEVINE	
Clarisy	34	Michael	56
Evan	45	DE WEESE	
Fannie	103	Hattie	104
Florence G.	56	Ireta	12
Georgia B.	2	DEWEY	
Henry	111	Bernice	48
Inf (2)	56, 118	Lester	48
J. Lewis	118	DICK	
Jane	50	Charles W.	70
John E.	45	Hazel J.	70
Johnnie	35	DICKINSON	
Lillian	45	J. C.	83
Mary	56		
Melissa	45		
Melvina	121		

DICKSON			
Mary E.	20		
Turner	20		
DILGER			
Maria B.	18		
DILLENDER			
Alonzo T.	57		
Charles	129		
Frances E.	57		
Mildred S.	57		
Rosa P.	57		
Rufus	5		
Stella	5		
William H.	57		
William R.	57		
DINGMAN			
Harry	63		
Harry, Mrs.	63		
L.	63		
Mary	63		
Nancy C.	63		
DIXON			
Anne	35		
Benjamin	103		
Charlie B.	8		
DODGE			
G. E.	29		
George A.	29		
DONNELL			
Patrick	128		
DOOLEN			
Lena	119		
DOOMS			
C. H.	78		
DORSEY			
Maria	93		
DOTY			
Albert	112		
Iva A.	17		
J. T.	113		
DOTY CONT.			
James		113	
Luther		113	
Margaret		113	
Sarah		113	
DOUDS			
Lennie J.		20	
Leon		95	
Susan J.		20	
DOUEY			
Robert		118	
DRYDEN			
Jack		128	
DOUGLAS			
James E.		123	
Lucinda		108	
Margaret		4	
DUNCAN			
Eugene		60	
Helen		60	
Luella		6	
Mary		60	
Mittie		60, 83	
Theodore		6	
DUGAN			
George W.		65	
Margaret E.		65	
William		65	
Willie G.		65	
DUTTON			
James		111	
DYE			
Mary Leavy		33	
DYER			
Lillian		101	
EASTERBROOK			
J.		58	
P. O.		58	
William A.		58	

EASTMAN			ENGLAND CONT.		
Eddie	94		Marsh P.	71	
EBENEZER			Robert	70	
Joe	85, 124		Robert R.	71	
Inf	124		Robert R., Jr.	71	
EDWARDS			ENGLISH		
Charles D.	36		Anna	3	
Chas. D.	36		Julia	123	
D. G.	65		Kate	121	
Dennis O.	36		Mildred J.	3	
Elizabeth	89		Reginald	123	
George	89		ENLOE		
Germie	36		Agnes T.	59	
Hattie	44		Roscoe T.	60	
Hughey	40		ESTERBROOK		
Jennie	36		Ben F.	64	
Katie	36		Homer	12, 50	
Lizzie N.	3		Nina Lee	64	
Martha A.	39		Virginia	12	
Mattie	90		Warren	64	
McCune	3		Warren, Mrs.	64	
Nellie	96		ESTELLE		
O.	40		Margaret	124	
T. G.	39		EVANS		
W. H.	40		Almara	71	
ELGIN			Leonard D.	71	
Elizabeth E.	48		George	113	
Forrest	4		EVENS		
Kenneth	4		James D.	84	
Peerless S.	48		Marland	84	
ELKIN			EVICK		
James M.	71		Alta	21	
Margaret E.	71		Child	21	
ELLIOTT			D. J.	21	
Frances L.	126		Dan	21, 78	
Lee S.	60		E. J.	21	
ELLWORTH			Nancy J.	22	
Hattie (Inf)	104		Sarah L.	21	
EMERY			FARBBER		
Arthur	89		Ann	112	
ENGLAND			FARRIS/FERRIS		
Emma N.	71		Alec	114	

FARRIS/FERRIS		FLYE	
Mary K.	124	Emma	92
Ralph	119	Orin	92
FERGUSON		FOGEL	
Nancy	32	Amelia	43
Thomas	32	Jacob	43
		James	43
FERRELL/FARRELL		Ocie Belle	43
Charles E.	92	Willie L.	43
Charley	77		
Mary	109	FOREMAN	
FEVIN		Willie Elgin	4
John	79	FORGEY	
FIELDER		Wm.	2
Gertie	46	FOSTER	
FIELDS		Annie	90
Charles	46	Gilbert	90
Edna W.	46	Stella	90
Emma B. Smith	46	FOWLER	
John (2)	46	Ella	124
FITZ		FOX	
Addie Lee	63	Cora	89
Frank	62	George W.	42
H. M.	62	FRANCIS	
Howard M.	62	Opal	130
M. F.	62	FRANKLIN	
Mary F.	62	Abe	80
Pierre F.	62	Child	80
FLAGS		George	80
Daniel S.	64	Gertrude	80
Nora P.	64	James H.	82
FLAMBOE		Mary E.	110
Inf/o Ray	92	Nettie	121
FLAHERTY		Sheridan	121
Edna	110	Virginia	82
James	110	FRIER	
FLORENCE		Chauncey P.	26
Cornelius	9	Katherine	26
Henry	35	Lewis T., Jr.	26
Jane	35, 102	Mary G.	26
Si	106	Nell L.	26
Syrus	122	Taylor	26

FRITZ		GASTON	
Percy	84	Ernest	83
		J. H.	83
FRY		GATEWOOD	
Edna	90	W. L.	45
Kathryn	69		
Overton M.	69	GELDNER	
FULLER		Kathryn P.	29
Russell	128		
FURNACE/FURNESS		GEIGER	
Cora	101	Beulah	7
Richard	125	Wm. R.	7
GAINES		GIBSON	
Thomas	58	David	90
Wm.	81	David s dau	92
Wm., Mrs.	81	Henry	93
		Jim	98
GALLAHER		Lowisa	92
John H.	118	Philena	36
GAMBLE		GILBERT	
Lena	98	Anna	35
Mrs.	94	Arthur	36
GANT		Charlie	35
Ruth	130	Cassandra	36
		Emma, Mrs.	119
GARDER/GARDINER/GARDNER		Eva Lee	36
Frances	50	Everett	36
Frances S.	79	J. C.	36
Lillian P.	64	John	72
Lillie M.	64	Little Charlie	35
Marguerite	65	Mattie	72
Ordide	117	Nettie	36
Robert W.	64, 65	GILL	
Ruth	65	Susie	33
Wm.	50	GILLETTE	
GARNER		Freddie	50
Margaret E.	13	Richard	50
Sue Ella	13	Robert	50
William J.	12	S. B.	50
Wm. Jasper	13	GILLIS	
GARTH		Lola	19
Lewis (2)	109	GILLUM	
		Lucy	2

GIMLIN			GRADY	
Eliza	81		Sarah E.	55
			W. D.	55
GLADNEY			GRAHAM	
Minnie	80		Angela J.	74
GLADTFIELD			John E.	101
Rosa May	49		Leland L.	74
GODWIN			GRAVES	
Lawrence	69		James C.	129
Lillian M.	69			
Wm. E.	52		GRAY	
GOLDMAN			Gilson B.	74
Benjamin E.	24		Mary F.	74
Little Homer	24, 96		GREEN	
Nancy Todd	24		Elmer	126
GOODIN			Fount	78
Wm. G.	131		Isaac	8
GOODMAN			Leona B.	8
Agnes	59		Morris	106
Buddy Joe (Inf)	113		Nora Bell	114
Delia A.	8		Pearl	125
Richard H.	59		GREENWALD	
Sophonra	59		George	114
Wm. H.	59		GREENWOOD	
GOINS			George	66
Ida B.	3		GREGORY	
J. B., Dr.	3		Cordelia	90
GORE			Harve	104
Catherine	117		Inf	104
GOREE			GRIFFIN	
Grace, Mrs.	118		Allie	46
GORIN			Inf	46
Edith	21		John P. (2)	46
GORLENZ			Thomas	47
Lizzie	98		GRIFFITH	
GORTON			Agnes	59
Claude D.	74		Anna Marie	35
Sara Jane	74		Berniece	119
GOSLINE			Cal	5
Frank	107		Claude	40
			Inf	46
			J. A.	40
			J. E.	38
			Leah	72

GRIFFITH CONT.			HAMMAT	
Lucinda	63		Allie L.	65
M. Katherine	38		Katherine E.	65
Milford	7			
N. H.	63		HANCOCK	
Ollie	130		Henry	79
Sanford	123			
Theodore	7		HANCOX	
W. H.	72		Inf.	86
Walter	119		John	110
Walter, Mrs.	119		Laura	79
William	7		Mary Jane	110
			Velma	110
GRIMES				
Ed	86		HANES	
			Henry	128
GROOMS				
Ardella	123		HANFEL	
			Anna	103
GUITON				
Maggie M.	92		HANKS	
			John H.	108
GUNN				
Asa	108		HARDING	
			John	75
HADSELL				
Earl	110, 106		HARELSON	
Inf	106		Cerena C.	58
			Wm. T.	58
HAFF				
Ollie S.	79		HARRINGTON	
			Clyde	117
HAINES			Maggie	102
John	19		Sarah	102
Sarah	19			
HALEY			HARRIS	
F. C.	127		Margaret B.	13
Wm. P.	129		Patsy	78
HALL				
Dick	91		HARRISON	
Pearl	90		Dolly M.	61
			Earl	66
HALLIBURTON			Eliza	61
Emma	131		Everett	129
Wm.	131		Henry	61, 66
			Henry B.	66
HAMILTON			Inf	61, 60
Frank	109		Joseph	61
Mamie	86		Katie	66
			Lewis	131
			Mr.	61

HARRISON CONT.			
Samuel T.	131	HEADY	
Thomas W.	61	Ross	129
HART		HEDDEN	
Inf	96	Alta	106
Sallie	96	Samuel	106
Wm.	96	HEDGES	
HARVEY		M.	90
Clarence	103	Marion	90
Emma	103	HEIMBAUGH	
Ernest	103	H.	80
Herman	103	HELLINGS	
Lum	103	Mabel	89
Polly	8	HENDERSON	
Pomp (2)	103	Alf	77
Wm.	126	Effie	117
HASSE/HASS		Ella	118
Anton	35	Elmer E.	9
Henrietta	106	Harry	52
Ida	35	Hazel	52
HASSLER		L. N.	47
Mary C.	47	Lawrence G.	52
HATTON		Mary L.	52
Nancy	47	Nina	77
HAVENER		Sallie	77
Carr	52	HENRY	
Children	52	Arthur	85
George	52	Gertrude	35
James B.	52	HERRAL	
Rupert	52	John	1
HAWKINS		HETHERLIN	
Callie	82	Adaline	41
Carolina	82	Agnes A.	41
Dinah	80	E. Jennie	41
Ella	82	Inf son	41
Ellen	82	John T.	41
George	21, 80	Nannie	41
Hattie	80	R. W.	41
Hettie	80	T. G.	41
Lena	80	HICKERSON	
HAYES		John S.	75
Charles C.	55	Lallie R.	75
Gartha	55		
Ida	55		

HIGGINS		HOPKINS CONT.	
Joseph	4	F. M.	49
Sallie	4	Iva	48
Tom	117		
HIGGS		HOPSON	
A. H., Rev.	50	Anna E.	55
Nora	121		
HILES		HOOTEN	
Julia	53	James W.	58
HILL		HORTON	
Clifton	62	Hattie B.	67
James T.	61	John M.	67
Mary E.	61		
Precious	129	HOSTETTER	
		Charles	16
		Matilda Jane	16
HOBBS		HOWARD	
Esque	1	Caroline	122
George	108	Ella S.	37
Harvey	8	Inf dau	117
James	1	Joseph	123
Mary	1	Matyie	82
Mathalia M.	82	Rhoda Keys	37
		Scott	117
HOBKIRK		HOWELL	
Rebecca	129	Elsie V.	5
		Ira M.	5
HOLLAND		Lucy	71
Clarence	103	Moses	71
Claude	103		
Henry	35	HOWLAND	
Inf	103	Mrs.	87
Jennie	103		
Naomi	35, 103	HUBERT	
		Emma	66
HOLLIDAY		HUDSPETH	
Bessie	117	Bessie	81
Birdie T.	58		
Ethel	59	HUDSON	
Homer	59	Belle	38
		Ben C.	38
HOLMES		Benjamin	38
Charles	124	Carrie	111
Dan, Mrs.	99	John T.	38
Dan'l, Sgt.	20		
Lottie	5	HUFFORD	
Milton	5	Child	104
		J. C.	104
HOPKINS			
Euler	48		

HUGGART		JACKSON	
A. L.	113	Emma	77
George	113	Etta Smith	43
Josie	81	Eugene D.	95
Richard	113	Hazard	89
HUGHES		India	21
Samuel P.	44	Lee, Mrs.	121
HUGHEY		Len, Mrs.	127
S. W.	49	Martha	124
HUGHLETT		Mattie	91
Fred	53	Ollie	123
Mae	53	Ollie L.	123
HUMES		Rinda's Child	89
Edna Mae	5	Spurgeon	89
HUNTER		Thomas	77
Harvey, Mrs.	90	W. A.	43
Rebecca	47	Willa	123
HUTT		William	89
Carver I.	6	Wm. Henry	80
Marcella	6	Wm's. Child	89
INCE		JACOBS	
Edna Jane	96	Mrs.	84
Inf	125	JACQUIN	
INGRAM		Gertrude M.	14
F. G.	29	William J.	14
Infants	29	JAMISON	
M. B.	29	Hannah	77
Monroe	86	George	122
INLOW		JAYNE	
J. R.	78	Adeline M.	42
INMAN		George S.	42
Henry	85	JEFFRIES	
Laura	85	Inf	125
Terry	85	Wm.	125
IRVING		JENNINGS	
Pearl	82	Child	95
IRWIN		E.	95
Dee	71	E. W., Mrs.	91
Ilda M.	71	Fannie B.	18
		Frank	95
		Franklin	95
		Gertrude	91
		Harriet	124
		Harry C.	70
		Henry	114

JENNINGS CONT.

J. Robert	18
James D.	18
Kate T.	70
Lucinda	95
Mattie	91
Maxine	91
Sarah	95
Wm. C.	70
Woodson	91

JESSEN

Lettie, Mrs.	107
--------------	-----

JEWELL

Minnie	111
--------	-----

JINKS

Maggie	9
--------	---

JOHNSON

Baby	127
Elizabeth L.	14
Frances F. (Inf)	85
Inf (3)	98, 118
Hattie Flye	23
Herbert	105
Ida	77
Julia	99
Malley	88
Mallie	94
Martha	102
Marvin C.	14
R. L.	118
Robert Lee	5
Sarah	125
Thomas	118
Wm. E., Mrs.	120

JOHNSTON

Cameron	15
Carson	15
Gwendolyn	60
Theodor	15

JONES

Abe	87
Alex	3
Ann	96
Curtis	128
Daniel	2

JONES CONT.

Effie	108
Elliott	30
Emma	112
Frances C.	30
George	96, 112
Inf	96
Inf/o L. P.	87
James D.	30
John T.	30
John W.	30
Johnnie	5, 83
Josephine R.	30
Leonard	121
Lizzie	2
Mary J.	30
Ray E.	30
Sally	3
Tillie M.	82

JUDY

Henry C.	42
Rosanna	42
William D.	42

JUNO

Harry	124
-------	-----

KATZ

Gerald	90
--------	----

KEELER

C. C.	18
Clay C.	18
Clay C., Jr.	18
Laura B.	18
Laura O.	18

KEITH

Carrie	32
Edgar P.	32
Jessie Marie	32
Oneita	32
William F.	32

KELSO

Eugene	66
--------	----

KEYS

Annie S.	37
Herman L.	38

KEYS CONT.		KNOX CONT.	
Mary Ella	38	Elizabeth	45
Rhoda	37	John R.	45
Stephen F.	37	Judith	45
William F.	38		
William F., Jr.	38		
KINES		KOLB	
J. E.	21, 87	Alice K.	6
Nannie	21	John N.	6
W. E.	21		
Willie Etta	91	KRAMER	
		John A.	70
		Mary L.	70
KINET		LACEY	
Harry R.	75	Nellie	108
KING		LAFFERTY	
Ellen	56	A. J.	63
		Annie J.	63
KINGSTON		Bertie	50
Omaha	96	C. B.	86
		Cl. de	86
KINNEY		Dazarine	62
Donald	112	Earl, Sgt. (2)	50
Katherine	112	Ernest	86
		Hughey	86
KIRKLAND		Inf son	86
Emogene	8, 126	Ira C.	86
		M. V.	63
KIRKWRIGHT		Martin V.	63
Florence A.	65	Mollie	50
		Robert	130
KLEISNER		Robert L.	84
Wm. G.	129	Samuel	50
		William A.	62
KLING		William D.	63
August	45		
Daniel	45	LAIN	
Margaret	45	Jim	100
Mildred	103		
Wm.	45	LAKE	
Wm., Mrs.	45	Agnes	23
KLUGE		Henry W.	22
Addie	130	Ida M.	23
		Ila B. (2)	23
KNAPP		John A.	22
Lillian	98	Margaret C.	22
		Mary	23
KNOX		Ras	23
Cora	45	Rose	80

LAMBERTSON		LESLIE	
Ben	96	Sarah	92
LARUE		LEVELLS	
Wanda	126	Maggie	85
LAWRENCE		Mary E.	85
Ardelle	129	LEWELLEN	
John B.	58	Charles H.	74
Mary	121	Wanda S.	74
Thomas	121	LEWIS	
Tom	9	Charles	106
LAWSON		Donald	79
Harry	125	Jefferson	55
LAYTON/LATTIAN/LATTON		John S.	48
Frances	94	L. C.	106
Fred	94	Martin A.	55
Harry	94	Mildred	55
LEAVY		Nellie L.	55
James (2)	33	Thomas G.	48
Mary	33	LIDDAKA	
LEDBETTER		Wm.	77
F.	109	Wm., Mrs.	77
James	110	LINDSEY/LINSEY	
James C.	110	Dan	111
Laura	110	Roy	14
Leroy	89	Sarah E.	14
Taylor	110	LIPE	
LEE		Tonya L.	13
Ellen	99	LIPPINCOTT	
Ellen N.	99	Mary E.	79
Emily	42	LITCH	
Green	99	Sarah E.	17
Inf	42	William K.	17
S. H.	42	LOCKE	
Samuel H.	42	Carl E.	38
Wm. L.	128	Loreain	
LEEMAN		LOGAN	
Ella	53	Inf son	65
Henry	53	John	65
Julia H.	53	Mary A.	65
Paul S.	53	LONERGAN	
Ruth J.	53	John M.	11
LEIVINGS			
Inf	79		

LONERGAN CONT.			MCALISTER CONT.		
Lillian Ward	11		Nellie		67
Raymond A.	29				
Sue M.	29		MCADAMS		
			Doris May		119
LONG			MACBRIDE		
Arthur	11		Elbridge L. (2)		24
Baby	30		Flora G.		24
Cody	57		Lela R.		24
Frances	130				
George L.	30		MCCALLISTER		
Henry A.	11		Donna		27
Jessie May	11		Eda Mae		27
Maggie May	30		Edwin		27
Margaret A.	57		Frances		17
Nadine	11		Infants		27
Robert	57		J. T.		17
			Lea		27
LONGFELLOW			Ollie		
Mona	107				
LOUIS			MCCLEARY		
Addison	121		Adeline		120
			Calvin		113
LOVELL			George	84,	113
A. J.	25		Inf		84
C. T.	25		Mary M.		84
Lucy	63		Veda		114
Minnie	25				
LYNN			Inf		84
Vernon	129		Marsha		84
LYNOTT			MCCOLLISTER		
Belle H.	21		C. Frier		25
George E.	21		Charles E.		25
Inf/o George	91		Ella F.		25
J. P., Mrs.	91		Mary Ellen		25
LYONS			MCCORMICK		
Janise	110		Jenna V.		30
Jasper	110				
Sarah	110		MCCOY		
Sarah L.	18		George		17
			Mable P.		17
MCALISTER			MCCULLOUGH		
Daniel	67		George		5
Daniel E.	67		Lema L.		5
Danle	67				
Edward	67		MCCULLY		
Eva	67		Lola L.		66
Lot	67				

MCCULLY CONT.		MCMILLAN	
Wm. R.	66	Jemima	99
		Robert	99
MCCUNE		MCPIKE	
A. J.	113	George	4
		Mary M.	117
MCDONALD		MCQUAY	
Albert	81	Theophilus	50
Avis	107		
Etolia	119	MCQUIE	
Hattie Mae	81	Alex	49, 78
Howard	121	Alice	78
Inf	119	Inf	78
Jane	122	James	77
John	125	Wm. C.	77
Nancy	6		123
Ramond	121		
MCELROY		MCPHERSON	
Capt.	114	Lucinda	113
John M.	100		
MCFARLAND		MCPIKE	
James H.	59	George	4
Julia S.	54	Mary M.	117
MCGARY		MCWILLIAMS	
Ardette	111	James	49
George	99		
Henry	99, 111	MACK	
		Mamie Lee	78
MCGINNIS		MACKEY	
Arthur	109	A. H.	105
		Charles	101
MCGREEVY		Elisha	114
Wm.	130	Henry	1
		Ida M.	28
MCGREW		Inf	80
Eliza G.	86	Juda D.	50
		Mabel	101
MCILROY		Maril	101
Hattie	67	Mary	1, 78
Henry T.	67	Mattie	114
Margaret S.	66	Thomas C.	28
Thomas E.	66		
Wilmer Lee	67	MADDEN	
		J. A.	47
MCLEAN		MADISON	
John O.	15	Abbie	106
Mary	15		
Pleny Lee	110		

MADISON CONT.			MAXFIELD	
Anna	7		B. W.	17
Perry	120		Ethel	17
MAIDEN			MAXWELL	
Augusta	94		Wm.	49
Ailsie	94			
James	94		MAY	
MALOY			B. C.	91
F. A.,	51		Clark B.	23
Lizzie	51		Cora V.	23
Louise	51		Inf Dan	23
W. R.	51		Inf/o George	91
			Inf son	23
MANN			Mary C.	106
Ellen	127		Mary J.	24
			Monie M.	24
MARONEY			Thomas	24
Wilbur	119		Virginia	91
Sarah Ann	119			
			MAYES	
MARTIN			Ethel	109
A. J.	113		Luella	109
Child	96			
Elizabeth	124		MAYFIELD	
Frances L.	91		John W.	61
George	4, 8, 123		Mae D.	61
George W., Jr.	4		Margaret E.	60
Guy	122			
J. H.	12		MAYHAM	
Julia G.	59		Clyde W.	48
L. E.	28		Curtis S.	48
L. W.	28, 96		Harold H.	48
Lottie M.	12		Hurley H.	48
Louis	77		Laura J.	48
Lucille	117			
Mary	4		MEDARIS	
Patrice	108		Catherine	54
Pearlie	8		Charles	53
Willis D.	28		Cora	53, 54
			Infant	53, 54
MARTINDALE			Jack	54
Elizabeth Cole	1		John (3)	53, 54
			Johnnie L.	53
MATSON				
Polly	111		MELANEPHBY	
			E. A.	42
MATTEY			R. W.	42
Homer, Mrs.	98		Sarah L.	42

MELGHERTSEN/MELGHERSTEN

Annie V.	62
Emma M.	62
H. C.	62
John	62
Margaret	62

MERIWETHER

F. M.	14
Francis M.	14
Inf	105
Joseph D.	14
L. J.	14
Laura J.	14
Laura M.	14
Oliver F.	14

MERRILL

J. G.	17
-------	----

METLOCK

Tom	89
-----	----

METTS

Charles V.	107
------------	-----

MEYERS

Louisa	125
--------	-----

MICUM

Clarence	98
----------	----

MILES

Amy L., Dr.	68
Annie K.	45
Baby	34
Bessie Coomer	34
Emmett	117
Fannie	4
Henry	60
Jim	4
Martin E., Dr.	68
Robert	121

MILLER

Baby	15
C. H., Dr.	104
Cecil M.	15
Charlie	88
Estelle T.	15
Herbert I.	15
Inf	104

MILLER CONT.

Ira H.	13
Ira, Jr.	104
J. E., Dr.	13
J. J's Child	88
Mary E.	13
Salley	88
Sarabelle	15
Solomon	88

MINNICK

Rachel	97
--------	----

MINOR

Elmer	114
Nancy	50

MITCHELL

Albert	123
Ellen	111
Fannie Lou	122
Frank	111
Joe	111
Kate	91

MONTCALM

Wm. A.	85
--------	----

MONTGOMERY

ALICE	2
Joe	125
John	101
Madam	126

MOORE

Banks	42
Beulah	121
Charles	95
Henry J.	35
Minerva	107

MORAN

John	129
------	-----

MORGAN

Earl	91
Illa	22
James	82
John V.	22
Mary H.	14
Myrtle	58

MOREHOUSE			MUKES CONT.	
Annie B.	22		Nathan	105
MORROW			MULLINIX	
John	59		Inf	91
William H.	59		Lillie	91
			Noah T.	72
MORRIS			MYERS	
Nellie	117		Charles	125
Oscar	125		Jamina	87
Sue C.	16		NALCALM/NABALM	
Wm.	117		J. A.	94
Wm. M.	125		NASH	
MORTON			Eva	29
Henry	129		John	29
MOUNTJOY			NEERUP	
Beatrice	106		Harry	34
Inf	97		NELSON	
Polly	83		Albert F.	85
MOWER			Harry A.	2
Frank	5		Josie	103
Verca	5		Mallie	125
MOXLEY			Susie B.	2
King	111		NEWMAN	
King, Mrs.	125		Emily	83
Rebecca	89		James F.	17
T. Y.	122		Lyndle G.	17
MOZEE			Walter	127
Alex	109		NICHELSON	
Annie	109		Geo. A.	126
Birdie	109		NIFFEN	
Esque	109		Harry A.	2
MUDD			Jeanne	128
Ellen	109		Lafe	7
Eva	121		Susie B.	2
Inf	121		NICHOLS	
Ira	7		Laura	119
John	121		NOEL	
Louis	121		Clarence G.	30
Mary Jane	109		Dorothy B.	14
Oalia	7			
MUKES				
Lee	105			

NOEL CONT.				
Emma B.		31		
Infant (2)		97		
Josh		97		
Thomas L.		14		
NORRIS				
Carroll		110		
NORTON				
Claudia		92		
OAKES				
E.		49		
Elizabeth		49		
OARRETT				
Daisy P.		3		
OGDEN				
Inf		84		
John		88		
Leroy		92		
Minnie Tell		88		
Mrs.		87		
O'GRADY				
Lillian M.		36		
Wm. D.		76		
OLIVER				
Maud		86		
ONIK				
John		128		
ORCUTT				
John D.		71		
Mary E.		71		
ORF				
Frank L.		19		
Roman L.		74		
Sandra K.		74		
Susan Lee		74		
ORR				
Thomas D.		21		
OWEN/OWENS				
David		42		
OWEN/OWENS CONT.				
John			87	
Nancy C.			63	
William H.			63	
PAGE				
George			98	
James			88, 100	
James, Mrs.			100	
John W.			1	
Katie			97	
Lena			98	
Lotta			98	
Miss			100	
Nancy			1	
Patsy			108	
Sallie			46	
Thomas			101	
Washington			46, 98	
William			108	
PAINE				
A. L.			11	
Alice A.			11	
PAINTER				
Katie			84	
Ned			84	
PALMER				
Emma N.			32	
F. N.			32	
Frances M.			32	
Mildred			32	
PAPPENFORT				
Aneta G.			31	
Bernard			31	
Carson R.			17	
Dorothe			17	
Ivah R.			31	
J. Carson			31	
Nadora B.			31	
Otto B.			31	
Roberts B.			31	
Wilhelmina			31	
PARKER				
Brother			26	
Ethel W.			26	
Charles' R. Leg			89	

PARKER CONT.

Marion R.	26
Maude G.	26
Ollie	26
Ollie T.	26
Sister	26

PARSON/PARSONS

Frank	64, 77
George	95
Inf	77
Inf son	32
Lulu	64
Russell	32
Sarah E.	32

PATTERSON

Inf	85
Wm.	85
Wm. A.	56, 85

PEARSON

Eugene	107
--------	-----

PERRY

Thomas, Mrs.	123
--------------	-----

PETTIBONE

Margaret	71
----------	----

PEW

Elizabeth	48
Neal	49
William B.	48

PFOLSGROF

Annie	47
Elmer	47
Grandma	47
Margaret	47
P.	47
Philip	47

PHILLIPS

B. F.	19
Eugene	106
Hazel	125
Inf	106
Margaret F.	19, 107
N. Orleans	19

PHILLIPS CONT.

Nadine	129
Norris	19
G. O. B.	19
Ola Lee	19
Smith W.	19
Tom	106
Thomas F.	19
William E.	107
William M.	19

PIERCE

Family	18
Noah T.	18
Ruby	112
Wm.	112

PINGREE

Rev's. Wife	96
-------------	----

PITZER

Wm.	79
-----	----

POESCHE

Jehnnie	120
---------	-----

POLLAK

Frank J.	127
Harry J.	57
J. J.	57
John J.	57
O. L.	57
Oma Lee	57

PORTER

Herman	49, 78
James A.	78
James J.	87
Maggie	77
Robert	77

POUCHER

Mary L.	104
---------	-----

POWELL

Anna J.	60
Jerry	128
John R.	60

POWERS		RADFORD CONT.	
A. J.	29	Margaret D.	59
Bertha	29	W.	83
D. W.	28	W. H.	83
George	29	W. H., Mrs.	83
Henry	29	Wife	83
Jack	29		
Kitturah	28	RAGSDALE	
Mable	81, 94	C. A.	54
Randall E.	29	Ida	32
Son	29	Lavinia	54
		R. E. D.	32
PRETTYMAN		RANDALL	
John, Mrs.	80	Lucy	125
PRIBE		RANSON	
Henry A.	12	Birdie	34
Henry E.	26		
Margaret A.	12	READING	
Mary L.	23	Mary A.	83
Nancy M.	12		
Rosa Lee	12	REECE	
Sophia I.	26	Lloyd	126
PRIBLE		REED	
George W.	12	Ben	54
Mary E.	12	Benjamin	54
PRICE		Bessie	54
Fannie	35	Edith	87
		Emma	54
PRIOR		Father	12
Tessie I.	65	Helen	129
Vera	65	Inf Son	54
		Jennie S.	12
PRYER		John	111
Sallie	3	Julia S.	12
		Mother	12
PURGAHN		Robert	12, 54
Mr.	97	Ruby	12
		Thomas	87
QUAITE		William H.	12
Monroe J.	17	Willie	54
Sylvia J.	17		
RADFORD		REID	
Clarita	59	Melvin	2
Inf	83	Myrtle	111

RELLER			ROANE		
Paul	129		Margaret	83	
			Samuel M.	86	
REMMERS			ROBBINS		
Eugene P.	20		Bartha	126	
Eva C.	20		John (2)	78	
REYNOLDS			M. J.	78	
Ardella	117		Robert A.	78	
James	124		Sylvester	26	
Wm.	117		ROBERTS		
RICE/RYCE			James P.	4	
Jane	104		Inf	97	
Sam	104		Wm.	97	
RICHMOND			ROBERTSON		
John B.	69		Hanible	119	
Margaret S.	69		ROBINSON		
RICTER			Bertha	122	
Inf	125		David	7	
RIECHARD			George	122	
Lois	127		George's Wife	94	
RIFFLE			H. L.	97	
Birl	52		Harrison	107	
Edward	52		James	58	
Edward E.	52		N. B.	11	
Fannie	88		Nannie	11	
Isa	52		William	95	
J.	46		RODGERS		
J. H.	88		Eugene B.	11	
Jonathan	46		ROOR		
N.	46		Ada	117	
Nancy, Mrs.	87		ROSE		
Thomas	52		Alonzo	58	
RIGGS			C. P.	57	
Lizzie	103		Catherine	58	
Mary Keys	38		Clarence	105	
RITTER			Hattie	51	
Wm. W., Mrs.	87		Inf	102	
ROAN			Lizzie	105	
Genevieve	86		M. P.	57	
William O.	50		O. S.	51	
			Ray	51	
			Sarah	102	
			Tilda	106	

ROSENGREEN			RULE		
Barbara	26		Mary E.	101	
Beulah	26				
Frank	26		RUSSELL		
Inf son	26		Berry	103	
Julia	26				
Maurice	26		RYCE		
			Charles	39	
ROSS			Kate S.	88	
Albert	86		Lucy	39	
Anderson	8				
Beatrice	2		SALLINGS		
Cornelius A.	2		Maurene	113	
Fannie	105				
Henry	1		SALMONS		
Ida	100		Anthony	123	
John	2				
			SALYER/SALYERS		
ROWLAND			Child	84	
Clizy Coe	124		Ellwood	62	
Elizabeth	107		Georgia M.	84	
			Grover C.	62	
ROWLEY			Margie	62	
Delia M.	41		Robert	84	
Frances	91				
Homer	98		SAMUEL		
Homer, Mrs.	98		Eloise B.	13	
Jabez	41				
R. R.	32		SANDERS		
Ralph	41		A. F.	23	
Robert E.	32		Alex	1	
Sue C.	32		Albert	85	
Virgil	91		Child	84	
			E. T.	23	
RUBIN			Frances	49	
Marianne F.	87		Frank J.	49	
			Habdon, Little	23	
RUDD			Inf	85	
Dora	114		J. M.	84	
Eugene	2		James	49	
Genie	111		James C.	85	
Hilda A.	2		Joseph H.	49	
Luella	2		Mamie	8	
Wm.	111		Mellissia	49	
			Viola	129	
RUE					
Albert's Wife	94		SAPP		
Infants	107		Kenneth L.	131	

SAUNDERS		SCOTT CONT.	
Matilda	38	Elisha	114
Roy	9	Elizabeth	34
Sallie	9	Florence	91
SAXON		Illa	6
Wm.	104	James	108, 123
SCHMIDT		Lillie B.	3
Anna L.	55	Maggie	51
George W.	54	Mary	2
Henry A.	54	Mary P.	4
John	54	Mildred	7
Katherine Louise	54	Sallie	120
Nena	54	Samuel	4
SCHNEIDER		Sarah	110
Lenora J.	5	Spencer	2
SCHNITZER		W. W.	7
Jeannette	104	SCOTTEN	
SCHRIEBER		S. G.	49
Lura D.	18	SENCENBAUGH	
Wm. C.	18	Mildred C.	12
SCHULL		SEVIER	
Fenton	97	Anna G.	55
Inf	97	Wm. L.	55
Pearl	97	SHADE	
SCHULTIES		Ruby	130
Charles	62	SHADWICK	
Georgia May	62	Benny	103
SCHURFELD		SHAFFNER	
A.	20	Charles E.	67
Amelia A. L.	20	Emma A.	67
Anna M.	20	Hortense	21
Frank H.	20	SHANNON	
J. Fred	20	Ada	8
J. Phil	20	Addie D.	129
John P. H.	20	John	8
P.	20	SHAW	
SCOFIELD		A. Rodney	60
Vira	32	Anna R.	60
SCOTT		James W.	60
Anna B.	121	Marry A.	129
Artemus	4	SHEPHERD	
Child	123	Linzey	59
Elijah	2		

SHEPHERD CONT.			
Walter	59	SHURFELDT	
		Infant (2)	87
SHEPPARD		SIDENER	
Frank M.	11	Nettie	108
Franklin	16	SIGLER	
Julia W.	11	Children (2)	87
Varena	16	SIMMONS	
SHIPLEY		Mattie	117
Hugh M.	34	SISSON	
Iva Lee	34	Charles	32, 95
SHIVE		Charles, Jr.	32
Lucinda R.	62	Etta L.	20
SHOEMAKER		Harry	20
Connie Lee	127	Inf	95
SHORE		Inf dau	32
Catherine J.	29	Isaac H.	20
Wilma Luceil	30	John	95
SHOWER		L. A. (Lena)	20
Child	100	Luella	32
George	100	Margarite	120
Ida	100	Nancy	95
Inf (2)	100	Ralph	32
SHRADER		Wanda	32
Wm. H.	49, 80	SIZEMORE	
SHRUBSHAW		John, Mrs.	127
Charles	23	SLEDD/SLEED	
George	87	James	98
Henry	87	Mattie	99
J. S.	23	Oscar	98
Mary	23	SMASHEY	
Sallie	23	Cora	64
SHRUM		Harry	64
Richard	7	Inf	64
SHUMAKER		Sam	64
Anna C.	61	SMILEY	
Annie	5	Anna M.	62
Carl	5	Aria	111
Franklin A.	61	SMITH	
Hoarce G.	61	Abbie	43
Jessie A.	61	Alice	130
		Alma B.	24

SMITH CONT.

Ardella	29
Arnold D.	74
Baby	29
Ben	29
Ben F.	88
Caroline	91
Carrie	43
Charles	126
Charles H.	43
Clara	14
Dean	83
E. Bates	24
Effie	61
Eileen G.	74
Elsie	130
Emma	61
Emma K.	27
Ernest	119
Geneva	88
George C.	27
Guy	24
Harriet	91
Harry	130
Harry L.	102
Helen L.	25
Hillary	102
Inf	102
J., Mrs.	72
J. B.	27
J. C.	27
James H.	25
Jane C.	27
John	14
John, Mrs.	81
John A.	88
John A., Jr.	29
John B.	125
John D.	121
John H.	72
Katie	29
Louise A.	72
Mary	130
Mary F.	29
Mary H.	17
Minnie M.	29
Pearl	106
R.	81
R. Mc D.	27
Ray	24, 102

SMITH CONT.

Richard	59
Rosa May	24
Rosalyn	24
Sam, Sr.	78
Sophia	88
William A.	61
William A., Jr.	59
Willis E.	27

SMYTH

Amy T.	68
Clara J.	68

SMOTHROY

Tim	64
-----	----

SNEAD

Ada F.	40
Infants (2)	40
John T.	40
Sam	40
Tom	40

SOUTH

Elizabeth	72
Reid	72
Tobias R.	72

SOLOMON

Charles C.	11
Ora L.	11

SPENCER

Charles R.	69
David	69
J. Lunceford	69
Lillian S.	69
Martha	63
Nannie	63
Nat	63
Powhatan	69
Victoria	69
William	69

STAINBACK

Joseph P.	70
-----------	----

STANLEY

C. E.	106
-------	-----

STANLEY CONT.

Cecil	40
Child (2)	40
Clarence	106
Inf	106
M. A.	40
Milburn	40
Roda	106
W. H.	40
William	40

STARK/STARKS

Clarence M.	75
Clay	65
Daisy	8
E. W.	124
Edgar	65
Elizabeth	65
Georgette B.	76
Joan	94
Katherine	75
Katherine P.	75
Lilly C.	75
Lloyd	75
Lloyd C.	75
Louisa D.	60
Lucy H.	37
Mamie	60
Margaret S.	74, 75
Mattie	65
Nellie E.	37
Paul	76
Paul C., Jr.	76
Paul C., Sr.	128
Susan S.	75
Theodosia B.	76
Willard	89
William M.	122
William P.	37

STARR

Annie	127
-------	-----

STATEN

S. E.	49
-------	----

STEEL

Pearl	5
-------	---

STEPHENSON/STEPHENS

Elvira	124
--------	-----

STEPHENSON/STEPHENS

H. J.	95
Wm. G.	130

STERITZ

E.	53
H.	53
Mary Etta	53

STERNE

Andrew L.	70
Andrew J.	70
James M.	12
Jessie M.	70
Mary A.	70

STEVENS

Warren H.	28
William	28

STEWART

A. D.	66
Alice	66
Alice D.	66
Dawson	66
Dorothy	23
Elizabeth M.	66
Fred	23
Gincy	54
Harrieta	3
M. A.	66
Mark	66
Mark A.	66
Mary Alice	106
Rebecca F.	22
Sarah E.	22
Thomas N.	22

STILLWELL

Elizabeth	44
James W.	44

STIMSON

Marie	130
Robert	130

STOCKER

J. S.	13
James	13, 104
James L.	13
Marie E.	13

STOCKER CONT.		TAYLOR	
Nora N.	13	Florence	107
		Lizzie	108
STULTS/STULTZ		TEDROW	
C. E.	22	Leonard	18
Clarence	22	Luvana A.	18
E. S.	22	Orlando	18
Emma	22		
Frederick	22	TEMPLETON	
Mary	22	Cecil	126
Sherman	80	Samuel W.	15
		Sarah McL.	15
SUBLETT		THOMAS	
James C.	65	Annie	25
S. C.	65	F. J.	25
V. T.	65	Father	25
SULDON		George A.	25
Zack (Loch)	95	Gertie	25
		Glenn S.	76
SULLIVAN		Grandmother	25
Mildred	128	Hilda	76
		Jeff	88
SUMMERS		John	117
Ben F.	53	Mother	25
Ethel	53		
Etta	53	THOMPSON/THOMSON	
Mary E.	53	Benjamin	47
		Elizabeth	47
SUTHERLAND		Ethel F.	76
Hershel E.	52		
		THORNTON/THORTON	
SWEET		Abbie	6
Maggie	106	Adrenta	117
		Child	56
SYBENER/SYDENER		Claud	56
L. Sean	120	Dan	56
Mildred	102	Daniel	56
		Elizabeth	56
SYDNEY		Ethel	33
John	59	Lawrence C.	33
Minola M.	59	Mary A.	16
		Nannie	56
TAMSETT		Thomas W.	16
Richard	42		
William	92	THURMON/THURMOND	
William, Jr.	42	Claybourn	101
		Eliza	125
TANNER		Ellen	3, 28
Lee R.	70		

THURMON/THURMOND CONT.

George	127
George W.	28
James B.	28
Joseph M.	28
Sam	124

TIGUE

Fal	106
-----	-----

TILLITT/TILLETT

Alonzo	118
Arte Goodpastor	18
R. A.	118

TILLOTSON

Noah	71
Warren	71

TILTON

Thomas	81
--------	----

TIMMONS

Jasper	60
--------	----

TINSLEY

A. M.	81
Anna	120

TODD

Alonzo	58
Elmer (Jack)	127
Fred	5
George	57
James W.	57
Mary Ann	58
Nellie M.	57
Samuel	58

TRAYNOR

Garrett	60
Robert	57
Roy	60
Wife	60

TRESCHER

Alexander	44
Charles	44
Frank	44
Frank, Jr.	44

TRESCHER CONT.

George R.	44
Linda A.	44
Mamie	44
Mary	44

TRIPLETT

E. W.	14
Lena Belle	14
Lonnie Bell	104
W. J.	14

TROWER

Ada M.	55
Clara S.	33
Clint	55
Eliza A.	55
Erica M.	129
Everett	33
H. Clint	55
Harley	55
Inf	55
Jessie T.	55
Wm.	55

TUCKER

Herbert	120
Herbert, Jr.	120
Onie	5
Wm.	5, 105

TUMELTY

Bertha	19
C.	110
Clarence	19
Delorias	19
Edith	19
Fred	19
Grace	18
Hattie	19
Inf	110
May	19
Wm.	18

TURNBAUGH

Charles	9
Dan O.	70
Frank L.	70
Maud	70
Tommy	128

TURNBAUGH CONT.			
Violet	9		
W. W.	70		
TURNER			
Ada F.	43		
Ella E.	43		
Ernest	126		
Frank	91		
Hallie B.	108		
Mary H.	43		
Mary L.	43		
Minie C.	112		
Stephen J. (2)	43		
Wilma	124		
TWINE			
Auto	117		
TWYMAN			
Ann	118		
G. B.	118		
TYLER			
Joseph B.	130		
UNSELL			
Joseph B.	75		
Willella S.	75		
UPTEGROVE			
Cora	112		
URBAN			
Emmanuel	104		
VALLANDINGHAM			
Wm. J.	28		
VAN BOOVEN			
David R.	71		
Elizabeth F.	71		
VAN LUIK			
Julia C.	57		
Wm. F.	57		
VANCE			
Delia	108		
Irene	108		
VARNUM			
Emily		84	
VAUGHN			
Fannie May		122	
Frank		108	
Frank's Wife		108	
VENABLE			
Annie M.		19	
Austa B.		44	
Clara		44	
Inf		45	
James		44	
James F.		45	
James N.		44	
John R.		19	
Laura		44	
Niel		44	
Wm.		44	
VINCENT			
Charles		94	
VOGEL			
Abe E., Mrs.		126	
WADE			
A., Mrs. (2)		96	
WADSWORTH			
Andrew		80	
Thomas, Mrs.		80	
WAGGONER			
Lottie		17	
Sarah J.		72	
Truman D.		72	
WAGNER/WAGGNER			
Dan		97, 118	
Dorothy F.		49	
George D.		3	
Laura		102	
Mary Jane		102	
WAKELEY			
James L.		70	
May		70	
Tina D.		70	

WALKER			WASHINGTON	
Alten	60		Darlene	8
Cassandra M.	60		Frank	91
Lettia	109		Mary	78
Mrs.	83		Nellie	8
			Otis	8
			Robert Lee	81
WALKLEY			WASSON	
Anna L.	39		Elizabeth	95
Enoch	39			
Enoch, Mrs.	39		WATSON	
James A.	39		Jeanetta	6
Mable	39		Lee	77
Maggie	39		Mother	77
Matilda	96		Susan	120
WALLACE			WATTERS	
Andrew	40		B. W.	79
Charles	40		B. W., Mrs.	79
Enoch	3		Edward	38
F. C.	28		Father	38
G. C.	68		Frank	38
H. Frank	37		Grandma	38
Ida	3		Luther A.	38
Inf (9)	3, 40, 68		Nancy	38
John	40		W. H.	38
Lou Etta	67		WATTS	
Myrtle J.	34		Angie	126
Ola F.	67		Edgar	126
Sarah F.	37		Edward H.	4
W.	68		Edward O.	4
Willard	68		Howard	122
Winna	40		Lee	77
WALTER/WALTERS			Lola	8
Edith	18		Robt. (Snude)	8
Flasnal	68		WEATHERS	
WALTON			Charles E.	69
Edna F.	46		WEBB	
Gertrude	84		Bertie	123
WARD			George	123
Ethel	64		WEEKLEY	
J. M.	64		C. Russell	34
William	64		Naomi T.	34
WARSCEK				
Ernest	83			

WEEKS			WHITE	
Ella	107		Charles	88
Ellen	106		Eva R.	43
Lee	107		Palestine H.	1
Sarah E.	107			
WEHRMAN			WHITEHEAD	
Adolphus	21		Mary M.	7
Flora L.	21		WHITTAKER	
Pauline E.	21		Benny	118
			John	118
			Lizzie	118
WEINREICH			WILHITE	
Nancy J.	18		Henrietta	105
WELLS			WILKENS	
Lindsey L.	129		Hazel	117
Lucinda	78			
McKinley	3		WILKERSON	
			Wm.	98
WEST			WILLIAMS	
O. J.	68		Baby	112
Rachel	68		Charles M.	109
Rolland	68		Emma L.	34
Susan	68		Georgia	71
Thomas J.	68		Inf	34
			J. H.	39
			Jim	34
			John	127
			M. E.	39
			Mamie	84
			Mary	128
			Maud	84
			O. E.	39
			Rosa	94
			Sanford	62
			Villa	94
			Warner	84
			Wm. H. (2)	34
WHALEN			WILLIAMSON	
Laura A.	44, 45		George	119
Thomas A.	45		Mattie	119
WHALEY			WILLIS	
Dora	125		Don	94
			Markes-Don Elmer	53
			Susie Mae	122
WHEELER				
Alex	3			
Bennie	108			
Blanche	114			
Charles W.	4			
Charlie	33			
Eliza (2)	33			
F. (Inf)	88			
Frank	88, 127			
Hattie	88			
Maria, Mrs.	87			
Mary	97, 118			
Perry	88			
Sarah	33			
Wm.	117			
WHIFFEN				
Fannie A.	21			

WILSON			WRIGHT CONT.		
Alice L.	61		M. D.	67	
Amanda	97		Margaret	40	
Anna	20		Margot	40	
Annie	47		Mary	67	
Charles H.	61		Mary L.	11	
Emma	56		W. T.	67	
Father	47		Walter	68	
I. W.	47		Wm. T.	67, 68	
Iris Jo	44				
Jordan	47		WYMAN		
Lizzie	102		E. M.	52	
Lloyd	130		Girlye Mae	52	
Marshall	56				
Mary R.	61		YATES		
Minnie	97		Alonzo	82	
Richard	47		Matthew, Mrs.	82	
William S.	61		Winifred	128	
WIMER			YORK		
John F.	43		Carroll T.	92	
Rose A.	43		Donald L.	67	
WITMYRE			YOUNG		
Emanuel J.	48		Naomi C.		
Laura E.	48		Mary C.	93	
WOOD			ZILLHAVEN		
Alice	19		John H.	28	
Garret	109				
Lillian	85		ZIRKLE		
Oscar (Inf)	85		Cora V.	30	
			Lewis H.	30	
WOODSON			ZUMWALT		
J. M.	102		Lester I.	30	
			Marie J.	30	
WOOTEN			ZURMA		
Elizabeth S.	22		Clarinda	126	
WORTMAN			ILLEGIBLE STONE		
Howard C.	74			65	
Norma R.	74, 129				
WRIGHT					
Eva	7				
Florence	68				
George	67, 68				
George W.	40				
James	67				
Luella	68				