

MGC

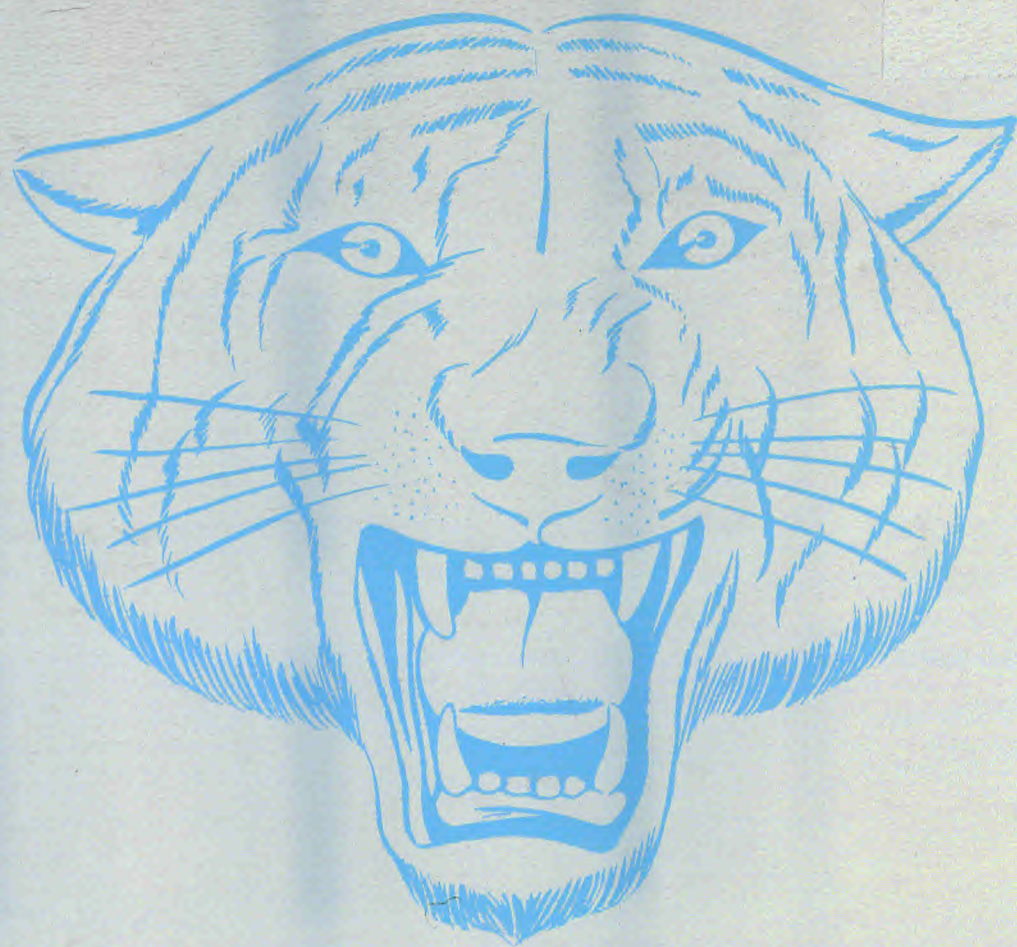

1957

TIGER

# THE TIGE 1957

Published by The Senior Class

Waynesville High School

Waynesville, Missouri



## ALMA MATER

We're loyal to you,  
Waynesville High. We're  
orange and black, Waynes-  
ville High. We'll back you  
to stand for the best in the  
land for your standards are  
high, Waynesville High.  
RAH RAH

So on with your work,  
Waynesville High. Not one  
man will shirk, Waynesville  
High. Our team is our fame,  
protector, on with your  
great endeavor. Three  
cheers for you, Waynesville  
High.  
RAH RAH RAH

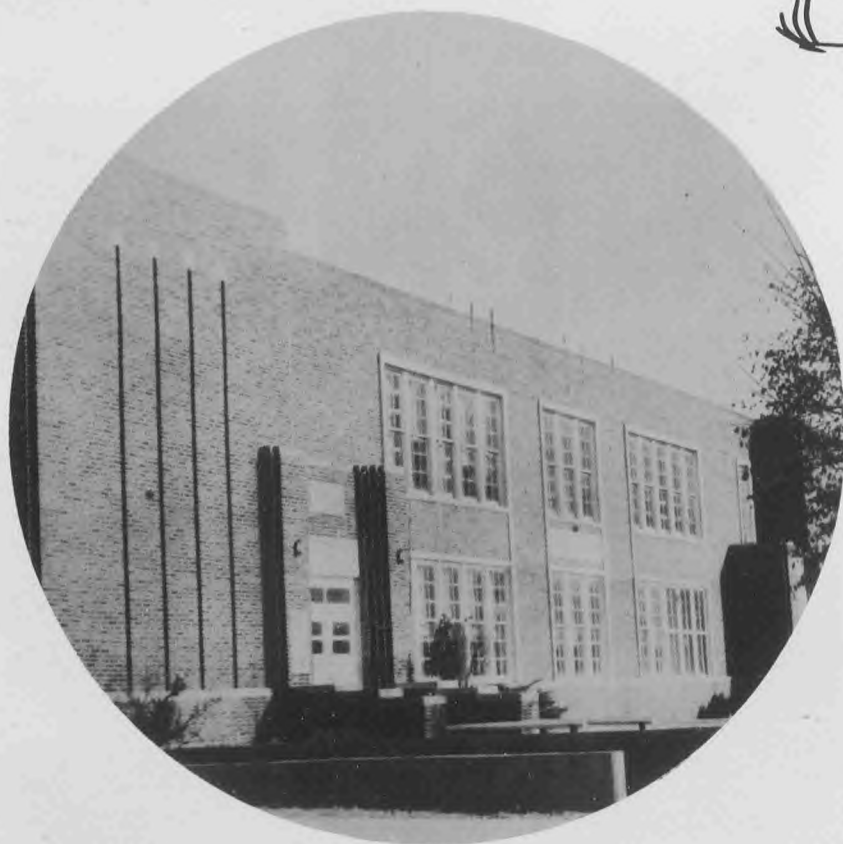



## FOREWORD

We, the Annual Staff of W.H.S., take pleasure in presenting to you a small glimpse of the past school year--both in and out of classes. We hope you enjoy this review as much as we enjoyed presenting it to you.



**DEDICATION**  
**To**  
**Mrs. Wilma Pemberton**



We, the Seniors of "57", take this opportunity to thank you, our commercial teacher, for your generosity, understanding, and co-operation through our four years of High School. We also thank you for the time and effort you have given us for school activities. For all these reasons we respectfully dedicate this annual to you,  
**MRS. WILMA PEMBERTON**

# They Manage



MR. C. W. PARKER  
Superintendent



MRS. PAULINE SIKES  
Secretary

MR. C. A. ANDERSON  
President

MR. DORSEY RAYL  
Vice President

MR. CLAUDE H. MORGAN  
Secretary



# Our School

MR. T. L. NOEL  
Principal



MRS. PEARL WILSON

MR. KENNETH MITCHELL



MR. KENNETH SMITH  
(St. Robert)



MR. ELMER LONG





MR. TOM SAUNDERS



MRS. SHIRLEY SAUNDERS



MRS. LOUISE ATWOOD



MR. DONALD BLOCK

## FACULTY

MR. TOM SAUNDERS  
Central College  
Fayette, Mo.  
University of Mo.  
B.S. Degree in Agri.  
Science, Biology

MRS. SHIRLEY SAUNDERS  
University of Mo.  
Education: Home Ec.  
Study Hall

MRS. LOUISE ATWOOD  
Southwest Mo. State  
Home Ec.

MR. DONALD BLOCK  
University of Mo.  
Social Studies  
Freshman Class  
Sponsor

MR. WILLIAM L. LEA  
Southwest Mo. State  
Major: P. E.  
Math, Science,  
Drivers Ed., P. E.  
Basketball Coach

MRS. LARSEN  
University of Calif.  
B.S. Physical Therapy  
Health

MRS. GAIL BLOCK  
University of Mo.  
Home Ec. Major  
Library

MRS. LEA  
SMS Springfield, Mo.

MRS. MABLE R. MOTTAZ  
SMS Trans. to Mo.  
University; B.S. Ed.  
Columbia U. New York,  
M. A.; Major-Social  
Studies, English  
Director of Guidance Services



MRS. GAIL BLOCK



MRS. LEA



MR. WILLIAM L. LEA



MRS. LARSEN



MRS. MABLE R. MOTTAZ



MR. JAY CANTWELL



WILMA PEMBERTON



ROBERT FRISKEL



RONALD C. WINGO



GENEVIEVE FOSTER JONES



LLOYD M. BREYER

## FACULTY

MR. JAY CANTWELL  
B. A. Park College, Parkville, Mo.

Art, Speech, Spanish I  
Junior Sponsor

WILMA PEMBERTON  
B. S. in Education,  
Central Missouri State College  
Warrensburg, Mo.

Major: Commerce  
Minor: Social Science

Subjects Teaching:  
Typewriting, Bookkeeping,  
Shorthand, & Sec. Practice

ROBERT FRISKEL  
Pittsburg State College  
Pittsburg, Kan.

English and Journalism

RONALD C. WINGO  
Miltonvale Wesleyan College  
Kansas State Teachers  
University of Kansas

Music-Psychology  
Instrumental Music  
GENEVIEVE FOSTER JONES  
Drury College, SMS,  
Springfield, Mo.

Music-Voice-Vocal Music

LLOYD M. BREYER  
Southwest Mo. State College  
Industrial Education

Industrial Arts

WILLIAM C. SMITH  
B. S. Education

Southwest Mo. State College  
Major-History

American History, World History

MARGARET A. HILL  
University of Oklahoma

B. S. Degree

Major-Mathematics

Sophomore Sponsor

Teaching Freshman, Sophomore,  
and Senior English

MRS. MARY JO WICKLIFF  
Iowa State College

Major-General Science

Teaching: General Math, Alg. I  
Adv. Alg. and Trig.  
Plane Geometry, Physics



WILLIAM C. SMITH



MARGARET A. HILL



MRS. MARY JO WICKLIFF





STANDING, Left to Right: Johnny Thomas, Gerry Garrett, Bill Morgan, Thelma McClain, Annis Shores, Paul McAtee, Walter Coon, David Wells, Bill Wheeler. SEATED, Left to Right: Phyllis Crossland, Irene Williams, Carol Adams, Judy DeWitt, Ina Feltner, Janet Hough, Mica Day.

## STUDENT COUNCIL

### OFFICERS:

ANNIS SHORES . . . . .	President
PHYLLIS CROSSLAND . . . . .	Vice President
INA LEE FELTNER . . . . .	Secretary
MICA DAY . . . . .	Treasurer

# SENIOR CLASS



CLASS MOTTO: Knowledge is Power

CLASS COLOR: Midnight Blue and Silver

CLASS FLOWER: Rose

## OFFICERS

Dennis Hall . . . . . President

Bill Zorumbski. . . . . Vice President

Annora Lynch . . . . Secretary-Treasurer



**JULIET T. BENETUA**  
 Quietly she goes her way,  
 making new friends every day.  
 F.H.A. 3; Vice President, F.H.A.  
 4; Class Secretary 2; Girls Social  
 Club 1.



**EVERETTE DALE FRITTS**  
 "I would be that all womenkind  
 were dead or banished o'er the  
 sea."  
 F.F.A. 1; F.F.A. Basketball 1;  
 Softball 1.



**JOSE R. ALCALA**  
 Skillful of pen, capable of anything  
 and possessed of a charming  
 personality.



**ANNORA LYNCH**  
 "Thy laugh try not to restrain,  
 'twould prove to be in vain."  
 Treasurer of Student Council 1;  
 Secretary Treasurer 4; Volleyball  
 1; Poetry contest 3; Science contest  
 3; Annual Staff 4; Speech program  
 3; Honor Roll 1.



**CLARA JEAN BROWN**  
 If silence was golden she would  
 be a pauper.  
 Glee Club 1, 2, 3; Chonita 2;  
 Volleyball 3; Softball 2; F.H.A. 4;  
 Band 4; Annual Staff 3; Basketball  
 2; Office 4.



**CAROL BELL**  
 "A sprightly sense of humor  
 lurks behind a demure manner."  
 Glee Club 1, 2; Student Council 1;  
 Junior Play 3; Mixed Chorus 2;  
 Annual Staff 4.



JOHNNY HENSLEY

"The handsome??? lad to be the future Glenn Miller."  
Band 2, 3, 4; Band President 3, 4; Mixed Chorus 4; Annual Staff 2; Glee Club 1, 2; Basketball 1, 2, 3, 4; Softball 1, 2, 3; Junior Play 3; Student Council 2; Track 3, 4; Sextette 2, 3; Chonita 2.



MARY FELTNER

"Dynamite comes in small packages."  
Glee Club 1, 2; Mixed Chorus 1; Student Council 2, 3; Annual Staff 2, 4; F.H.A. 1, 2; Honor Roll 3; Chonita 2.



THELMA McCLAIN

Too young for puppy love,  
but old enough to dream.  
Glee Club 1; F.H.A. 2, 4; Annual Staff 4; Cheerleader 4; Student Council 4.



JOHNNY THOMAS

"If only those obstinate teachers would agree with me, I could be merry, wise, and carefree."  
Honor Roll 3; Glee Club 1; Basketball 2, 3; track 3; Annual staff 2, 3; Softball 3; Trigonometry Contest 3.



BILL WHEELER

"He was greatly injured, as you will find, by trains of thought running through his mind."  
Basketball 1, 2, 3, 4; Glee Club 1; Annual Staff 1, 2; Softball 3; Track 3.



KEN DEWITT

"Let me have girls about me, brother!"  
Glee Club 2; President Junior Class 3.



**LOUIS BODO**  
I find I have many traits,  
romance being the most obvious.  
Junior Play 3; Mixed Chorus 3;  
Senior Play 4.



**D. J. HUFFMAN**  
I toil not, neither do I spin  
--yet I get by.  
Glee Club 2; F.F.A. 2; Mixed  
Chorus 1, 2; Student Council 3;  
Track 2, 3.



**NELLIE BEALS**  
A bashful girl and sweet,  
is surely a pleasant one to meet.  
Glee Club 1, 2, 4; F.H.A. 2, 3;  
Annual Staff 4; Chonita.



**EULA BURNETT**  
She seems to be nice and quiet,  
but you never can tell.  
Glee Club 1; F.H.A. 2, 4; Annual  
Staff 4; Junior Play 3; Chonita.



**R. K. GILBERT**  
A quiet chap but efficient for  
all that.  
Glee Club 1, 2; Mixed Chorus 3, 4;  
Chonita 2.



**BILLY KIRK**  
Oh Hum, another hour and I'm  
through for the day.  
Annual Staff 4; Mixed Chorus 2;  
Basketball 1; Honor Roll; Sopho-  
more Play.



THOMAS EDWARD WAGNER  
"I begin to like school, there  
is nothing like being used to it."  
Glee Club 1; Band 1, 2; Softball 1,  
2; Annual Staff 4.



CLYDE WILLIAMS  
"Who does not love wine, women,  
and song, remains a fool his  
whole life long."



MARJORIE KEINSTED WAGNER  
"The secret of her charm is  
simply a bright smile."  
Annual Staff 4; Cheerleader 1;  
Honor Roll 1, 3; Library Club 2;  
Pep Squad 3; Volleyball 3; Baseball  
3; Shorthand Contest 3; Home Eco-  
nomic Club 3.



CAROLYN ROBERTS WILLIAMS  
"On the one she smiled, and  
dropped anchor."  
Girls Chorus 2; F.H.A. 4; Pep  
Club 3.



DENNIS HALL  
"From his friendship,  
one profits much."  
Class President 4; Student Council  
1; Junior Play 3; Basketball Man-  
ager 4; Annual Staff 4.



CHUCK THOMPSON  
"Ask him a question,  
it will show, Chucks answer  
will be I don't know."  
F.F.A. 2; Student Council 1;  
Tiger Rag Staff 3.



**TERRY TABLER**  
 He goes his way, unhampered  
 by the pretty things (girls)  
 of life.  
 Mixed Chorus 1; Softball 1.



**MARY DIVINEY**  
 "She is tiny it's true  
 and mighty cute too."  
 Glee Club 1; F.H.A. 1, 2, 4;  
 Treasurer F.H.A. 4; Annual  
 Staff 4.



**MARGARET HAMLET**  
 Her quiet disposition is a  
 cloak for her true spirit.  
 Basketball 2; Volleyball 3; F.H.A.  
 3; Honor Roll 1.



**FRIEDA IRENE HUMPHREY**  
 Quiet and self-composed  
 what she thinks, nobody knows.  
 F.H.A. 1, 2; Annual Staff 4.



**ROBERT MINNICK**  
 Being gifted with a tongue,  
 I use it.  
 Annual Staff 2, 3; Glee Club 1;  
 Basketball Manager 3; Official  
 Score Keeper 4; Bookkeeping Con-  
 test 3; Honor Roll 3; Secretary-1.



**DARREL WAYNE YORK**  
 Live every day as it comes,  
 the future will take care of itself.  
 Softball 1; F.F.A. Basketball 1.



**IRENE WILLIAMS**  
A twinkle in her eye,  
a scheme in her mind,  
a girl like her is hard to find.  
Volleyball Captain 3; Softball 3;  
Pep Club 1, 2; Annual Staff 3, 4.



**ANNIS SHORES**  
Look at her and you will see,  
the secret of her popularity.  
Glee Club 1, 2, 3; Mixed Chorus 1,  
3; Volleyball 1, 2, 3; Band 1, 2;  
President of Student Council 4;  
Softball 1; Honor Roll.



**JIMMY LAWSON**  
Happy-go-lucky, jolly and free,  
where you find work, you don't  
find me.  
Football 1; Tiger Rag Staff 3;  
Softball 1; Track 3, 4; Baseball 1;  
Annual Staff 4.



**WILLIAM E. ZORUMSKI**  
If silence is golden then he  
would be a pauper.  
Mixed Chorus 3; F.F.A. 1;  
Track 3; Senior Coke machine;  
Junior Play; Honor Roll 3.



**CAROL WELLS**  
She blushes and is shy and  
still looking for that guy.  
Glee Club 1, 2, 4; Annual Staff 4;  
Chonita.



**ANNE MILLER**  
Laughs, Pep, and real Sweet girl.  
Glee Club 1, 2, 4; Volleyball 3;  
Annual Staff 4; Honor Roll 3;  
Chonita 3; Typing Contest.





BOB CANTRELL  
 "Look out girls they gaily shrieked be on  
 your guard here comes the sheik."



JOE RUEBUSH  
 If he will, he will; if he won't he won't.



ANNA DINKINS  
 A good natural girl, a good natural smile.  
 Basketball 1, 2, 3; Spelling Contest 1;  
 School Play 1, 2.



PINKIE MONTGOMERY  
 "Sincerity the keystone of all her virtues."  
 Girls' Chorus 2, 3; Band 3; Basketball 1;  
 Honor Roll 3.



SHARON CUSICK  
 "Her charming smile and winful ways,  
 will brighten the paths of her future days."  
 Glee Club 1; F.H.A. 2, 4; Annual Staff 4.



DAVE DEWITT  
 "There's no need of rushing; life's short  
 enough."



CHARLENE CUSICK  
 "Tis better to be off with the old love,  
 before you are on with the new."  
 Glee Club 1; F.H.A. 2, 4; Annual Staff 4;  
 Junior Play 3.



WILLIS WOMACK  
 "A bundle of good nature and a willing  
 helper."  
 Annual Staff 2, 3, 4; Photo Club 1; Science  
 Club 1, 2, 3; Newspaper 3; All School Play  
 2.

# SENIORS



# SEARCH FOR TOMORROW

My name is Bill Wheeler. I'm a private eye. It's 10:13 p.m., Tuesday, May 27, 1968. I know it's 10:13 because since 8:00 my secretary, Thelma McClain has combed her hair twice and powdered her nose three times. As Thelma is combing her hair for the third time the phone rings. Lifting the receiver to my ear, I am confronted with the silky voice of chorus girl, Clara Jean Brown. Clara tells me she has a hot tip about the playboy, Louis (Hot Lips) Bodo. Desperately she pleads with me to come to the Silver Star. It's now 10:49 p.m. I know it is, for while I was riding in one of the City Cabs, we had been stopped four times by Flatfoot Wagner. My cabby, Billy Kirk, pulled up at the club. The doorman, Jose Alcala, ushered me to the hat check girl, Mary Diviney, short for FiFi. Entering the club I notice oilman, Clyde Williams, with his wife, the former Carolyn Roberts. Carol is drooling over the famous Trombonist Johnny Hensley (Glenn). In the orchestra, I see the famed violinist, Annora Lynch. The orchestra is accompanying the "Two Hits and a Miss", Anna Dinkins, Margaret Hamlet, and Pinky Montgomery. The photographer, Willis Womack, was mingling with the crowd. The head waiter, Joe Ruebush, led me to the table of some of my old friends, Robert Minnick, Mary Feltner, and Annis Shores. Mary is President of the State Beverage Control. Robert and Annis are her faithful assistants. Seated next to us are the Mayor, Dennis Hall, and his councilmen, Robert Cantrell, Rodney Gilbert, and also the D.A., Carol Bell. The Mayor and his councilmen are talking to Judges, Charles Thompson, and Darrell York; Carol is keeping a close eye on the club bouncer, Bill Zorumski. The bartender, Ken DeWitt, motions me to the bar. Once there he tells me that Clara is in the kitchen. I met her there. Also in the kitchen was the chef, D.J. Huffman and his cooks, Juliet Benetua, Terry Tabler, and Anne Miller. Above the clatter of the pots and pans by the dishwasher, Johnny Thomas, I was told the tip. "Hot Lips" had told his gun Moll, Sharon Cusick, he was going to tell the Jr.----Oh, No! Not that! At the thought of this I fainted.

My name is Thelma, secretary to Bill Wheeler, Private Eye. I'm strictly a square. I know I'm a square, for I have four sides; front, back, inside, and outside. I'm working on this case, too. After taking the Boss to the office, I start out to "Hot Lips" hang-out, the warehouse. I walked to the warehouse. On the way I overhear street cleaners, Eula Burnett, and Charlene Cusick discussing the class of '57. Not caring to be reminded of the good old days, I continue. On the corner, Neil Rublee and Frieda Humphrey are selling hot tamales. I'm almost struck by an oncoming car as I cross the street. The driver is Carol Wells. With her is Marjorie Wagner and the back seat driver, Tommy Wagner. Carol is an Automobile Insurance Salesman. Jumping to the curb, I almost stumbled over Jim Lawson, the reporter of the Fort Wood Times. Willis was here trying to get an action shot for a contest sponsored by the Tiger Rag. Once in the warehouse, I approach the delivery clerk, Everette Fritts. He sends me to the shipping department. I asked the girl behind the desk, Nellie Beals, if "Hot Lips" was in the building. She said "He was in the back room a minute ago talking to the bookkeeper, Irene Williams." The scene in the back room was quite a striking one. The Mayor and the D.A. were there inspecting all boxes for any stolen rat's eyelashes. Irene informed me that "Hot Lips" just left in search of hot lead. I've returned to the office to report. While rehashing the case for clues, we notice a tall blond walking past our window. We know she's tall for our office is on the fourth floor. 12:35, we question a suspect--Name: Frieda Humphrey, Occupation: Salesman. We didn't believe her. Dumped her purse and examined contents. Then it hit us, our clue. In her purse was a picture of "Hot Lips" warehouse. Released suspect and trailed her to warehouse. We caught "Hot Lips" and turned him over to Chief of Police, Bill Kirk, and his deputies, Neil Rublee and Terry Tabler. His crime was worse than murder. He was going to tell the Juniors the date of Senior Skip Day.

The case is cracked, so we settled down for a cup of coffee and a look at the paper. There is a knock at the door. It's Wells and Bells in the little white coats to take us back to the "Waynesville Rest Home."

# SENIOR CLASS WILLS

- JOSE ALCALA - wills his artistic works in the Teen Town to the W.H.S. Art Class.
- NELLIE BEALS - wills her bench-warming ability during Gym Class to Christine Deisher.
- I, CAROL BELL, will my ability to get into mischief to Joan Adkinson.
- I, JULIET BENETUA, will my wide waist to Bonnie Foster.
- LOUIS BODO - wills his hot rod car to Howard Solki.
- CLARA JEAN BROWN - wills her quiet ways to Esther Hill.
- I, EULA BURNETT - will my ability to get my hand caught in the net when spiking to Liz Tepe.
- ROBERT CANTRELL - wills his pretty blue eyes to Phyllis Crossland.
- CHARLENE CUSICK - wills her "teeny-weeney" billfold to Marjorie Antenori.
- I, SHARON CUSICK, will my excellent, accurate, adequate typing ability to Audrey Plessinger.
- Being of sound mind, I, KEN DEWITT, will my beret to Lonez Ericson.
- ANNA DINKINS - wills her charming personality to Windy Poppel.
- MARY DIVINEY - wills her natural curly black hair to Carol Davis.
- I, MARY FELTNER, hereby will my big mouth and my enormous amount of energy to Elenor Long.
- EVERETTE FRITTS - wills anything and everything he has to Sue Quiesenberry.
- RODNEY GILBERT - wills all of his extra clothes to Mr. Block.
- DENNIS HALL - wills his arrow-split apple to Mr. Saunders.
- I, MARGARET HAMLET, will to Mitchell Lee, my typing abilities.
- I, JOHNNY HENSLEY, will my ability to be late for class and get by with it, to Gary Tolerino.
- D. J. HUFFMAN - wills his sleepy days to Larry George.
- FRIEDA HUMPHREY - wills her boisterous attitude to Pat Shelton.
- MARJORIE KIERSTEAD WAGNER - wills her secret charm to Carolena Weatherly.
- I, BILL KIRK, will my poker technique to Jimmy Bales.
- JIM LAWSON - wills his mathematical brain to Bill Gordon.
- I, ANNORA LYNCH, hereby will to any unsuspecting freshman my ability to divide 42 by 7 and get 7.
- THELMA McCLAIN, I hereby will my Cadillac and accessories to Judy Taylor.
- ANNE MILLER, being of sound mind???? will my ability to wish to Mary Miller.
- ROBERT MINNICK - wills his empty bank account to Bill Morgan.
- JOE RUEBUSH - wills his horn-rimmed glasses to Roy Fritts.
- PINKIE MONTGOMERY - wills her shorthand scribbles to Bonnie Lusk.
- ANNIS SHORES - wills her stitches to anyone in dire need of them.
- TERRY TABLER - wills his civics book to the freshman class.
- JOHNNY THOMAS - wills to Janet Gladden, his technique of getting out of class.
- CHARLES THOMPSON - wills his horse laugh to Roger Brown.
- TOMMY WAGNER, being of sound mind???? will my dimple to Marilyn Monroe.
- I, BILL WHEELER, will my blown out radio tubes to anyone who can possibly use them.
- IRENE WILLIAMS - wills all of her bad habits to Mr. Block.
- CAROLYN ROBERTS WILLIAMS - wills her wide assortment of bracelets to Ina Feltner.
- CLYDE WILLIAMS - wills Carolyn's earrings to Max Sellers.
- CAROL WELLS - wills her holy socks and torn gym shirt to Midge Mooney.
- WILLIS WOMACK - to anyone rich enough to pay for repairs, I will my chevy.
- DARREL YORK - wills his dirty gym clothes, ragged and rotted gym shoes and junky locker to Carolyn Hancock.
- BILL ZORUMSKI - wills the luxuries of the Senior Store Room to the future seniors (ice picks and all)
- Last but not least, the Senior Class wills to future seniors the honor of taking our place in assemblies, in the student council and everywhere.

Stop  
Look  
Listen





J  
U  
N  
I  
O  
R  
  
C  
L  
A  
S  
S

OFFICERS

President  
Janet  
Gladden

Vice President  
Windy  
Peppl

Secretary  
Linda  
Forinash

Treasurer  
Shirley  
Laughlin



Carol Adams  
 Josa Aybar  
 Roger Brown  
 Phyllis Crossland  
 Charles Collins  
 Carol Davis



Christine Deisher  
 Judy Dodds  
 Lonnie Erickson  
 Rachel Tinley  
 Mary Finnegan  
 Beverly Foster



Jerry Garrett  
 Hilliary Green  
 Frankie Graves  
 Bonnie Hancock  
 Olivia Hardin  
 Wanda Harlan



Curtis Harroway  
 Judy Hearst  
 Patricia Hearst  
 Wayne Helms  
 Darell Holiday  
 Adren Hunter



Dale Julius  
 Bob Jewel  
 Darrel Kimbrough  
 Karen Klemp  
 Bonnie Lusk  
 Ted Martin



Ronnie Martin  
 Bill Morgan  
 Carolyn Miller  
 Mary Miller  
 Bonnie Null  
 Glen Odom



Audrey Plessinger  
 Nancy Quick  
 Jerry Ryan  
 Max Sellers  
 Pat Shelton  
 Howard Solki



Gary Tallerino  
 Judy Taylor  
 Nettie Lou Threlkel  
 Carolena Weatherly  
 Betty West  
 Darrell Wilson



S  
O  
P  
H  
O  
M  
O  
R  
E  
  
C  
L  
A  
S  
S

**OFFICERS**

President  
Jimmy  
Miller

Vice President  
Buddy  
Bracey

Treasurer  
Ronald  
Williams

Secretary  
Jackie  
Scarborough





Joan Fuller  
 Larry George  
 Sandra Herman  
 Lawana De Wolfe  
 Norman James  
 Horst Lucci



Kenneth Medely  
 Marie Null  
 Kay Morrow  
 Larry Ogle  
 Robert Lathrom  
 Jerry Laughlin



Ina Lee Feltner  
 Pauline Salsman  
 Judy Shelton  
 Jimmy Shelton  
 Joe Smith  
 Earnest Spears



Liz Tepe  
 Larry Weatherly  
 David Wells  
 Fonda Williams  
 Norma York  
 Sammy Wood



Janet Hough  
 Charles Brown  
 Shirley Davis  
 Harriet Finberg  
 Harold Anderson  
 Leola Barnhart



Anna Mae Farris  
 John Stacy  
 Janet Vandergriff  
 Larry Rutledge  
 Maxine Henery  
 Jim Gnadt



Phillip Null  
 Shirley Fuller  
 Richard Wilson  
 Robert Rowden  
 George Rigbsby  
 Kris Reinecke  
 Donald Prock



Dennis Peters  
 Neale Julius  
 Cris Deisher  
 Bill Condra  
 Joseph De Francesco  
 Johnny Adkins  
 Carl Bartlett



F  
R  
E  
S  
H  
M  
A  
N  
C  
L  
A  
S  
S

OFFICERS

President  
Tommy  
Tinsley

Vice President  
Tuddy  
Kowalkowski

Secretary  
Gu  
Poppel

Treasurer  
Mike  
Dodds



Midge Mooney  
Gary Nichols  
Chris Rigsby  
Ester Hill  
Peggy Harvel



Leroy Ash  
Barry Rickerson  
Frankie Wilson  
Claudette Finley  
Virginia Davis



Bonnie Klundt  
Carolyn Farris  
Judy Bates  
Sue Quesenberry  
Leroy Tryan  
Dan Maddox



Don Story  
Roy Fritts  
Wesley McKinnon  
Norman Gann  
Mitchel Lee  
Junior Brady



Martin Crossland  
Brady Feltner  
Ronnie Claudfellow  
Samual Tully  
Bill Taylor  
George Roster



Donald Long  
David Vandevener  
Joan Adkinson  
Carolyn Hancock  
Eleanor Long  
Barbara Nance



Kathy Wells  
Colonel Harroway  
Odgen DeWitt  
Bobby Fuller  
Bill Crossland  
Walter Coon



Richard York  
Allen Webb  
Martha York  
Clara Lewis  
Donna Dunsteder  
Sandra Crossland

Judy DeWitt  
Virginia Ing  
Pauline Williams  
Neal Stevens  
Paul McAtee  
Jim Bales



Winfred Keeling  
George DeRae  
Joyce Collins  
Bonnie Foster  
Gladys Casialo  
Judy Crehore



Marcia House  
Beverly Kirkland  
Carolyn McCloce  
Lorraine Harrell  
Bonnie Boone  
Marcella Coogan



Janel Damell  
Sue Wiley  
Margaret Willey  
Lane Bays  
Lyna Hoefert  
Beverly Matthews



Patsy Henry  
Jo Ann Ryken  
Richard Blair  
Don Adams  
Don Gann  
Julie Torson



Roy Solic  
Selma Sibaoste  
Mica Day  
Sandy Peterson  
Eddie Smith  
John Taylor  
Bill Bush



Jim Shote  
Bill Bob Belleville  
Kenneth York  
Dave Taylor  
John Jackson  
Linda Fontenet  
Bill Gordon



Jonie Beake  
Jerry Hable  
Jim Tatum  
John Williams  
Howard Valentine  
Kathy Smallwood  
Migdalia Caitageno



# EIGHTH



Gerry Adams  
Alvin Bates  
Graham Bettem  
Trudy Cline  
Gwen Dortch  
Jackie Dunham



Jimmy Forinash  
Catherine Forquer  
Claton Francis  
Jim Giffen  
Richard Hamilton  
Dennis Hill



David Hokanson  
Bobbie Hubble  
Lynn Johnson  
Lester Keith  
Judy Legler  
Billy Livingston



Frankie Livingston  
Carol Logan  
Donnie McCoy  
Bert Merrill  
Marvin Miller  
Royce Monroe



Tommy Muskrab  
Maureen Netherton  
Jimmy Routh  
Walter Sanders  
Karen Schunke  
Lynn Seed



Sherline Smith  
Joe Vite  
Sharon Vogt  
Carolyn Thompson  
Sharon Wilkerson  
Larry Wilson



Dale Adkinson  
Lucy Aluarado  
Marilyn Bowen  
Louis Brown  
Reggie Bruce  
Knoweton Bruden  
Edward Buso



Jimmy Bryers  
Lydia Casiano  
Dexter Christian  
Carolyn Copeland  
Deck Couch  
Mildred Coyle  
Bill DeWitt

# GRADE

Mary Lou Doolin  
Virginia Enloe  
Mary Jane Fallis  
Bill Farris  
Gail Fetters  
Albert Flores



Effie Gan  
Marava Graves  
Alvin Green  
Cecil Greer  
Lee Grice  
Sharon Hable  
Bob Hallett



Nancy Jones  
Tommy Leggs  
Donna Jean Link  
Joe Miller  
Mina Pullen  
Ronnie Sanderson  
Danny Woodin



Lloyd Williams  
Darrell York  
W. C. Adams  
Kay Adkins  
Mary Betts  
Sherry Cannady  
Bob Carroll



Judy Cochran  
Jackie Dague  
Rosemary DeFrancesco  
Joe Feltner  
Sharon Fenton  
R. D. Hubbard  
Ida Jackson



Jesse Kemp  
Dorothy Long  
Nilsa Martinez  
Lois Moon  
Edna Moreland  
Linda McDonald  
Roger Peters



Pat Pierce  
Bobby Richardson  
Bernardine Smith  
Margaret Spears  
Shirley Spencers  
Kay Sweet  
Karen Swiger



Lois Twa  
Dianna Washington  
Joan Williams  
Paul Young  
Mrs. Strain  
Mrs. Miller  
Mrs. Harrington





Ross Bagley  
 Jerry Booker  
 Donald Bowen  
 Margaret Brown  
 James Carter  
 Patricia Clemens  
 Sandra Clemens



Sherry Close  
 Patsy Crossland  
 Priscilla Daniels  
 Loretta DeFrancesco  
 Jeff DeGroot  
 Dagmar Dose  
 Minnie Firestine



Patricia Gabel  
 Yvonne Gilbert  
 Charlie Harroway  
 Melvin Hensley  
 Keith Hoile  
 Charles Ray Johnson  
 David Johnson



Arthur Jones  
 Robert Kowderuck  
 Chuck Kowolkowsk  
 Anthony Mabin  
 Aida Mendez  
 Steve Morgan  
 Carol McAlpine



Terry Nickels  
 Patricia O'Brien  
 Shirley Page  
 Sandra Plessinger  
 Harry Price  
 Chuck Sitton  
 Paul Stickley



Rickey Stith  
 Ray Taylor  
 Marjorie Warren  
 Annette Webb  
 Judy Wheeler  
 Dennis Woolsey  
 Ronald Biggs



Donnie Bruce  
 Randall Buford  
 Sammy Crossland  
 Linda Darnell  
 Peggy DeWitt  
 Roger Engom  
 Douglas Fields



Wanda Fontenot  
 Dennis Foster  
 Wayne Fritts  
 Charles Goble  
 Randy Gram  
 Cheryl Griffin  
 Brenda Harris



Diana Harvel  
 Alice Keister  
 Gary Kimbrough  
 Stephen Klemp  
 Stanley Lee  
 Laurita Levering  
 Karen Lippert

Katie Long  
 Helga Lucci  
 Tommy McCarty  
 Rosemarie Miceli  
 Scott Moore  
 Josephine Nance  
 Carmen Nim



Ronald Powers  
 Sharon Kay Rector  
 Loren Ross  
 Linda Schveitzer  
 Donald Scott  
 Michael Sindler  
 John Tallerine



Luree Tatum  
 Hannelore Wege  
 Lynn Williams  
 John Young  
 Tony Baker  
 Russell Barnett  
 June Belville



Dorothy Benetua  
 Vivian Bowman  
 Janet Lee Britton  
 Brien Bron  
 Karolyn Brown  
 Audry Case  
 Loretta Crosslands



Patsy Current  
 Marcia Day  
 Connie Ferris  
 Glynn Hale  
 Norman Houser  
 Sara Mae Hull  
 Jean Ann Jackson



Mary Ann Johnson  
 Beverly Ruth Jones  
 Tommy Ledford  
 Sherrie Lelt  
 Robert Lindsay  
 Janell Laughlin  
 Marelene Martian



Phyllis Rae Moore  
 David Mullet  
 Irma Lee Murray  
 Michel O'Donnell  
 Carolyn Ogle  
 Sandra Proud  
 Mary Irene Smith



Sharon Smith  
 Sharon Frances Smith  
 Robert Tate  
 Lorell Rigsby  
 Obleen Royalty  
 Neva Walters



Linda Williams  
 Marjorie York  
 Donley West  
 Mr. Thompson  
 Mrs. Lowrance  
 Mrs. Knowlton





*Prince and Princess  
and Attendants*



Katie Long and Ronald Powers (Ronald not pictured)



Maureen Netherton and Larry Wilson



Keith Hoile and Rickey Stith



Mary Irene Smith and Brian Eric Bron



Lois Moon and Bob Caroll



Gail Fetters and Deck Couch

*Tige  
King and Queen  
and Attendants*



Gu Poppel and Ogden DeWitt



Irene Williams and Jimmy Lawson



Windy Poppel and Gary Tallerino



Cookie Harnly and Jim  
Gandt (Jim not pictured)



FHA , Juliet Benetua, Jean Brown, Janet Glad- den, Bonnie Lusk, Rachel Finley, Margaret Hardin, Olivia Hardin, Janet Vandergriff, Betty West, Maxine Henry, Tommy Jo Bunt- ing, Shirley Davis, Ina Feltner, Linda Fonteno, Bonnie Foster, Judy Crehore, Virginia Ing, Be- erly Kirkland, Clara Mae Sewis, Gu Poppel, Jo Ann Rykken, Sue Wiley, Kathy Smallwood, Pinkie Montgomery, Marcella Coogan, Virgina Davis, Claudette Finley, Tuddy Kowal- owski, Julie Torson, Martha York, Gladys Casiana, Lucinda Beery, Pat Richardson, Mary Write, Luane Schlicher, Donna McConnell, Joyce Collins, Mary Diviney, Flo Ann King- sley, Frieda Humphrey, Judy Bates, Bonnie Boone, Carolyn Sue Farris, Carolyn Hancock, Pat Henry, Marsha House, Bonnie Klundt, Carolyn McClure, Joann Adkison, Lawana DeWolfe, Nancy Powers.

## SCHOOL PERSONNEL



Mae Hensley



LUNCHROOM

CUSTODIANS--Mr. and Mrs. Graves





"LEGS"



"Sittin Pretty"



"Ruffles"

# ACTIVITIES AND SPORTS



"Bathing Beauties???"



Double Decker



Three Guesses



Star or Show



Studios????



Brain



School Daze



Alms for the poor.



LEFT TO RIGHT: Mrs. Jones, Betty West, Sue Wiley, Judy Shelton, Pat Shelton, Judy Crehore, Janet Gladden, Linda Fontenot, Martha York, Bonnie Foster, Marcella Coogan, Ann Miller, Lucinda Beery, Liz Tepe, Carol Wells, Eula Burnett, Shirlee Laughlin, Lonie Erickson, Cathy Smallwood, Beverly Kirkland.

BACK ROW: Billy Coates, George Rigely, Ray Matney, Leroy Tryan, Gary Tallerino, Rodney Gilbert, Bobby Fuller, Adrian Hunter, Johnny Hensley. FRONT ROW: Gary Nickles, Donald Prock, Mary Feltnner, Zelma Sibauste, Janet Hough, Marie Null, Kathy Wells, Larry Ogle.



Mica Day, Mary Irene Smith, Sandra Herman, Jackie Scarbrough, Lonie Erickson, Tuddy Kowalkowski.

BAND (LIST): Bill Morgan, Glen Hale, Bill Taylor, Ed Smith, Dennis Peters, John Stacey, Ronald Williams, Douglas Kindrick, Laren Ross, Ronald Biggs, George Nuttle, Richard Lett, Carol Adams, Linda Forimash, Sherry Hensley, Vicky Covington, Dortha Moore, Martha Moore, Pat Vaughn, J. Lee Walsu, Judy Taylor, Don Stevens, L. F. Atwell, Jerry Williams, Sue Smith, John Mitchell, Kathy Vandergriff, Joe Miller, Sue Farnham, Loyd Williams, Ernie Spears, Denter Christian, Bob Jewell, Don Clark, Max Sellers, R. D. Hubbard, Carl Bartlett, Wes McKinnin, John Hensley, Jim Smith, Tom Tinsley, Roger Brown, Melvin Hensley, Terry Nickles.





Larry George  
Center



Darell Holiday  
Guard and Forward



Howard Solki  
Guard

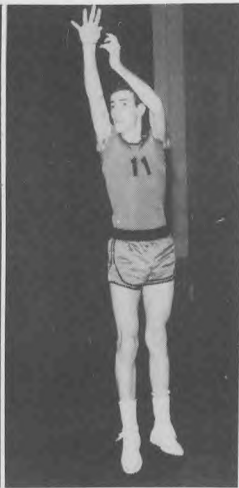

Bill Morgan  
Center



Curtis Harroway  
Center

## TIGERS



Johnny Thomas  
Guard and Forward



Bill Wheeler  
Guard



Frankie Graves  
Guard



Johnny Hensley  
Guard



Jerry Garrett  
Forward and Center

Coach Bill Lea

B TEAM. Left to Right: Neal Stevens, Paul McTee, Jimmie Bales, Jimmie Miller, Joe Smith, David Wells, Ernie Spears, Ogden DeWitt.

Dennis Hall  
(Mgr)





LEFT TO RIGHT: Carolina Weatherly, Carolyn Miller, Judy Taylor, Thelma McClain, Janet Gladden, and Linda Forinash (not pictured).

## A-TEAM CHEERLEADERS

### *Homecoming Queen and Attendants*



QUEEN---Mary Feltner-Senior. 1st. runner up --Sandra Herman-Sophomore. 2nd. runner up --Judy Taylor-Junior. 3rd. runner up--Lorraine Harrell-Freshman.

## B-TEAM CHEERLEADERS

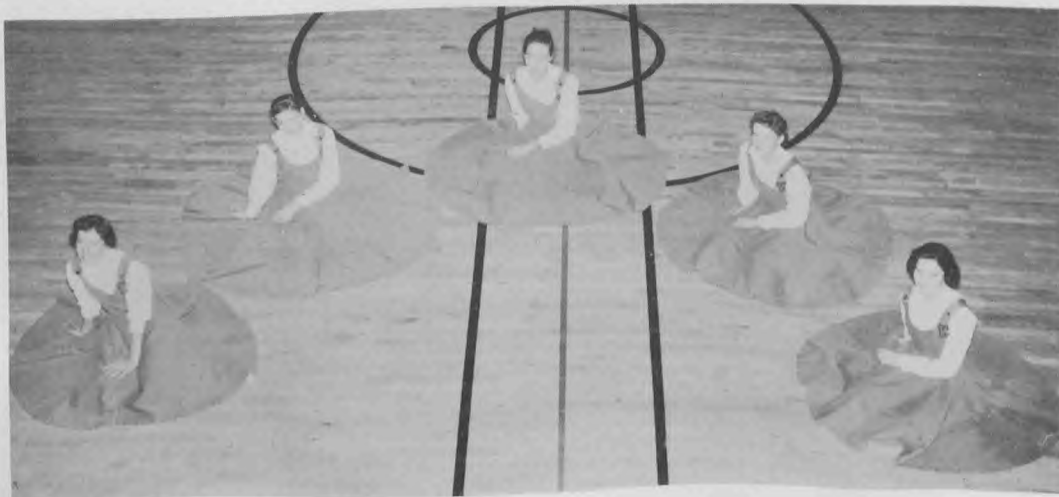

LEFT TO RIGHT: Ina Feltner, Janet Hough, Chris Rigsby, Shirley Davis, Midge Mooney, and Eleanor Long (not pictured).



## 8TH GRADE CHEERLEADERS

Mina Pullen, Caryl Logan, Mary Sue Doolin, Maureen Netherton, Lynn Johnson, and Mary Jane Farris.

## 8TH GRADE TEAM

FRONT ROW: R. D. Hubbard, L. Keeth, R. Hamilton, F. Livingston, J. Byers, J. Mitchell.  
SECOND ROW: J. Giffon, L. Wilson, T. Musgrave, D. Couch, R. Munroe, B. Merrill, L. F. Atwill, B. Carroll.



## 7TH GRADE CHEERLEADERS

Lorel Rigsby, Shirley Page, Aida Mendez, Neva Walters, Patsy Crossland, Katie Long.

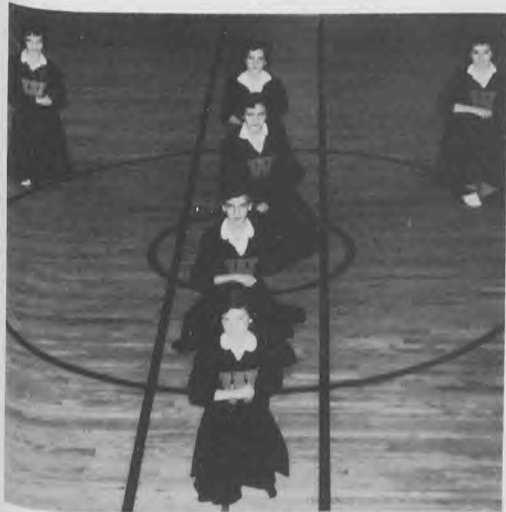

## 7TH GRADE TEAM

FRONT ROW: C. Harraway, T. McCrary, B. Foster, W. Fritts, T. Nickles, G. Hale.  
SECOND ROW: C. Smith, Mr. Thompson, P. Stickley, R. Torri, P. Turner, D. Woolsey.





# TIGE STAFF



MARY FELTNER  
Editor



WILLIS WOMACK  
Photographer



SEATED AT TABLE: Marge Keirstead, Mary Feltner, Louis Bodo, Irene Williams, Charlene Cusick, Mary Diviney, Sharon Cusick, Carol Wells, Eula Burnett. STANDING: Mrs. Pemberton, Ann Miller, Frieda Humphrey, Thelma McClain, Jimmy Lawson, Dennis Hall, Annora Lunch, Carol Bell, Nellie Beals, Billy Kirk, Tommy Wagner, Willis Womack.



THELMA McCLAIN  
Business Manager



MRS. PEMBERTON  
Sponsor



LEFT TO RIGHT: Patsy Hearst, Joan Adkinson, Carolyn Hancock, Gu Poppel, Judy Dodds, Phyllis Crossland, Mary Finnugan, Sondra Crossland, Carol Adams, Olivia Hardin, Marsha House, Beverly Foster, Judy Shelton, Audrey Plessinger, Pat Shelton, Virginia Ing, Judy Bates, Judy Hearst.

## Thank You!

*for selecting Semco where quality is the standard*

MR. ROY H. NOEL  
Box 1107

Representative  
MAyfair 4-1412  
Joplin, Missouri

**SEMCO COLOR PRESS, INC.**  
129 N.W. 3 Oklahoma City  
CEntral 2-7848 FOrest 5-4487

Sponsored by PULASKI COUNTY DEMOCRAT



**Laclede  
Electric Cooperative**

Owned by those

We Serve

Phone 80

**Bates Family Stores**

Shoes Clothing Infant wear

Waynesville, Mo. Phone 473  
Dixon, Mo. Phone Skyline 92451

**Ray's  
Auto & Truck Service**

Your International Motor  
Truck Dealer

24 Hour Wrecker Service

Waynesville City Route 66

Phone: Day 621 Night 624

**B. and G. Military Store**

Military Supplies - Men's Wear  
Jewelry - Luggage

Martha Hull, Mgr.

Waynesville, Mo. Phone 159

**Ruth's Cafe**

Reasonable price  
Always Good Food  
Homemade pie

Phone 153 Waynesville, Mo.

**Gateway Loan Co.**

Jewelry - Gifts - Luggage  
Sportswear

Box 136 Phone 657R

Just Outside Gate - Fort Wood

**MAC'S ONE STOP**

Cleaning & Laundry  
Tailoring & Alteration

Phone 274

Waynesville

Highway 66

## Jim's A G Market

Quality Foods-Bargain Prices

Waynesville, Missouri Phone 20



Phone 601

## Biggs Cleaners

1 1/2 Miles E. of Waynesville, Mo.  
on U. S. 66

## Lynch's

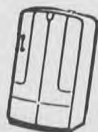

Furniture - Appliances  
Frigidaire - Sealy Philco - Carpets

Complete Juvenile  
Furniture Department  
Phone 1114  
Junction City Rd. and U. S. 66  
East of Waynesville, Missouri

## Marshall Auto Store

Home and Auto Supplies  
Sporting Goods and Toys

Phone 93 Waynesville, Missouri

Owner: JAMES C. HOOK

East 66 Bypass

Bus. Phone 40 Res. Phone 231

## Wayne's Service Station

Auto Parts  
Wholesale and Retail  
Gasoline and Kero-Fuel

WAYNE P. KEETH, Owner

Waynesville Missouri

## Charcoal Steak House

Hi-way 66 East  
Open Daily 6 A.M. to 10 P.M.

"Featuring Home-made Pastries"

## Napier's

Clothing Store

"Your Wardrobe's Best Friend"

1 1/2 Miles East of Waynesville

## Tidy Didy Diaper Service Laundry

Wells Bros.

Waynesville

Phone 55





## SILVER STAR

Hiway 66

East of Waynesville

### COHN'S JEWELRY STORE

Gifts For All Occasions

Expert Watch Repairing

Diamonds - Watches

Phone 259                  Waynesville, Mo.

### MARK TWAIN MOTORS, INC.

Oldsmobile Sales and Service

Phone 52                          Waynesville

Compliments

of

**TUT'S CAFE**

COMPLIMENTS

of the

**Reed Furniture Store**

## **Anderson's Market**

MEATS and GROCERIES

West Waynesville

Phone 142

EDUCATION AND  
CHRISTIAN CHARACTER

Go Together Like  
You Know What

## **THE METHODIST CHURCH**

Waynesville, Missouri

## **City Drug Store**

"Your Rexall Store"

Fountain Service  
Prescriptions

L. N. LUCAS, R. Ph.

Phone 21

## **French Studio and Camera Shop**

"We strive to please"

Quality Portraits

Lebanon, Missouri

Phone 160 329 W. Commercial St.

## **Waynesville Lumber Co.**

"FOR ALL YOUR BUILDING NEEDS"

PHONE 90

# WILLIAMS

Friendly



Service

BUS-LINE

Phone 474

## Waynesville Laundry and Cleaners

24 Hour Service  
East of High School  
Phone 16

PHONE 291

P. O. Box 571

LEONARD'S  
"Waynesvilles Leading Jewelers"  
WAYNESVILLE, MO.

LEONARD E. HERMAN

## Witts Fashion Shop

Complete Ladies'  
Ready to Wear

COATS  
SUITS  
DRESSES  
SHOES

On  
The  
Corner

## HEDGES FUNERAL HOME

WHERE  
COURTESY COUNTS

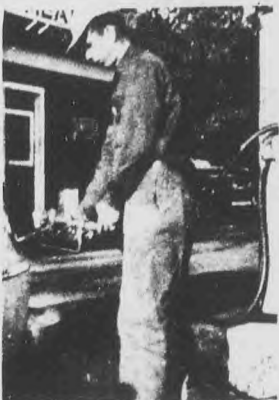

## Cline's Grocery and Service Station

1/2 Mile North Main Gate  
Highway 17



**MAYBELL'S SHOPPE**

Ladies ready to wear

**Woodlane Drive-In Theatre**

Highway 66 - 1 mile from  
Fort Entrance

**BRADFORD'S**

Fountain & Luncheonette

Phone 209

BOB DODDS

**DODD'S SUPER MARKET**

"The Complete Food Store."

**Western Auto**

**Associate Store**

PHONE 265  
PETE ROUSE, Prop.

COMPLIMENTS

OF

**Dr. C. Miller, M. D.**

**First Baptist Church**

"THE FRIENDLY CHURCH"

Sunday School..... 9:45  
Morning Worship ..... 10:50  
Training Union ..... 6:30  
Preaching ..... 7:30

**PARK-N-EAT**

"Always Good Food."

1 Mile East of  
Waynesville on Highway 66

# PAGE'S GROCERY

Open Seven Days A Week

Store Hours 6-8

"You get the best for your money!"

**Greyhound**

**Bus Depot**

"For Bus Travel Information"

**HEADS**

**DRY GOODS**

West Side of Square

Complete Line  
of  
Infant's Wear

Waynesville, Missouri

**R. Weber and Sons**

Phone 250

Skelgas - General Electric  
House Wiring - Electrical Supplies

"When it's Weber's it's expert service."

**Bell Hotel**

Air-Cooled

Steam-Heated

MODERN HOTEL

MR. and MRS. N. M. COLEMAN,  
Proprietors

Phone 22    Waynesville, Mo.

## WAYNESVILLE SECURITY BANK

"MEMBER OF F. D. I. C."





## Mooney's IGA Market

Get the most for the least

Phone 272

Hwy. 66 East of Waynesville