

REF.  
373  
T4486A  
1960

MGC

STORAGE

# *The Tiger*

1960







George,  
 I think you  
 about the butch  
 and the sweetest guy  
 I've ever met. You look to your  
 of fun. Best look to your  
 in the future. You'll be  
 grateful as far as I'm concerned.  
 Don't get connected now!  
 It didn't take 10 minutes at all!  
 Love ya,  
 Phyllis

MID-CONTINENT PUBLIC LIBRARY



3 0000 13361188 3



Mid-Continent Public Library  
 Midwest Genealogy Center  
 3440 S. Lee's Summit Rd.  
 Independence, MO 64055

MCC-Ref  
 Donation  
 7 Aug 2012



George  
we have  
come to  
school for  
the past four  
years together  
and now we're  
ready to go our  
separate ways so  
the best of luck  
in your life  
to come  
Bang Nichols  
(EG-60)

# **The TIGER**

**1960**



**WAYNESVILLE HIGH SCHOOL  
WAYNESVILLE, MISSOURI**



# THE OLD and THE NEW



MASTER ANTHONY KEN FOSTER  
A new basketball star is born. This picture of Kenny's and Sue's first arrival was made on the third day after his birth, at General Hospital in Waynesville. He looks just exactly like his father, doesn't he? Welcome, young man, to the Coaching staff of the Waynesville High School faculty.

This is how Coach "Kenny" Foster looked on the third day of his first Fatherhood. Kenny says he doesn't know which is more nerve-wrecking----- "managing" his newborn son, or "managing" his basketball boys. Mr. Foster, the Annual staff congratulates you on the birth of your wonderfully fine son. Naturally, he'll be a TIGER product.



The OLD. 1960 Seniors. Last to leave the old building and the first to graduate from the new.

The NEW. 1960 Freshman class. First new class to enroll in the new building. They and the new building will start their new experiences together.







Art Anderson-President



Claude Morgan-Secy.



Kenneth Smith-Vice-Pres.



The OLD

and The NEW



Dr. R.O. DeWitt-Member



Dorsey Rayl-Member



Elmer Long-Member







**Mr. C. W. Parker**

**SUPERINTENDENT OF SCHOOLS**





Mr. John R. Roam  
Sr. High Principal

(Last of the OLD and  
first in the NEW)



Principal Roam is never too busy to counsel with students.







## Faculty



## ALL IN A DAY'S WORK







APPLETON, MRS. CAROL  
Waynesville, Missouri  
A. B. Wheaton College.  
Art. Bible Club Sponsor



BETANCOURT, MRS. MARY  
Monett, Missouri  
B.S. in Ed. Southwest Missouri  
State College.  
English, Freshman Sponsor, Span-  
ish Club Sponsor, Director  
Freshman Play--"The Night of  
January 16th."



BRYER, LLOYD M.  
Swedeberg, Missouri  
B.S. Southwest Missouri State  
College. Work on A.M. Uni-  
versity of Missouri.  
Industrial Arts, Senior Sponsor



BROWN EARL BASIL  
Iberia, Missouri  
A. B. Oberlin College. A. M.  
Oberlin Graduate School. Ex-  
change Fellowship, Universitat  
Halle-Wittenberg, Germany  
1937. Other work: Northeast  
Missouri State College. Uni-  
versity of Missouri, Washington  
University.  
English, German, Publications



ELLIOTT, MRS. DORIS  
Fort Smith, Arkansas  
B.S. in Ed. University  
of Arkansas. Other  
work: University of  
Missouri.  
English, Social Science,  
Junior Sponsor



ELLIS, HARLAND F.  
Meta, Missouri  
Missouri School of  
Mines and Metallurgy.  
General Science and  
Physics, Freshman  
Sponsor.







FOSTER, KENNY  
Waynesville, Missouri  
B.S. Southeast Missouri  
State College.  
Basketball Coach, Driver  
Training Education,  
Lettermen's Club  
Sponsor



FREDERICK, MRS.  
JOSEPHINE  
Camdenton, Missouri  
B.S. Kansas State  
Teachers College,  
Pittsburg. Other work:  
Coffeyville Jr. Col-  
lege, Coffeyville;  
Oklahoma A&M,  
Stillwater.  
Social Studies, Speech,  
Senior Sponsor, Co-  
Sponsor FBLA



GARZELLI, JACK PAUL  
Sedulveda, California.  
B.S. Southwest Missouri State  
College. Other work: Indiana  
University, Central Missouri  
State College, Missouri  
University.  
Social Sciences, Sophomore  
Sponsor, FTA Sponsor, Judo  
Club Sponsor, Projectionist  
Club Sponsor

GEORGE, BILL  
Waynesville, Missouri  
B.S. in Ed. Southeast Missouri  
State College  
P.E. & Health, Social Studies,  
Sophomore Sponsor



GOFF, MRS. HAZEL ANN  
Fort Worth, Texas  
B.S. Baylor University. M.S.  
Baylor University.  
P.E. & Health, First Aid, Girls'  
Volleyball Coach, Cheerleaders'  
Sponsor

HARDMAN, MRS. BERNICE  
B.S. in Ed. Southwest Missouri  
State College.  
Commerce, Pep Club







HARDMAN, OWEN D.  
Waynesville, Missouri  
B.S. in Ed. Southwest  
Missouri State. Gradu-  
ate work: University  
of Missouri.  
English, Spanish, Junior  
Sponsor, Pep Club  
Sponsor



HOLLAND, MRS. SANNY  
SUE  
B.S. Baylor University.  
Graduate work: Stephen  
F. Austin College.  
Home Economics, Junior  
Class Sponsor, FHA  
Sponsor, Bible Club  
Co-Sponsor



HUMPHREY, MRS. VIVIAN  
Waynesville, Missouri  
A.B. Drury College. Graduate  
work: University of Missouri.  
Chemistry, Mathematics, Sopho-  
more Class Sponsor

JAIME, WILLIAM F.  
Band



JONES, MRS. GENEVIEVE  
Drury College. University of  
Missouri. Southwest Missouri  
State.  
Vocal Music, M. M. M. Sponsor







KIZER, MRS. IRENE  
B. Ed. Southwest Missouri State.  
Graduate work: Southern  
Illinois University.  
Librarian



KIZER, M. E.  
Waynesville, Missouri  
B.S. Northeast Missouri State. M.  
Ed. University of Missouri.  
Other work: Washington Uni-  
versity, Southern Illinois  
University.  
Mathematics, Freshman Sponsor

PEMBERTON, MRS. WILMA  
Richland, Missouri  
B.S. Central Missouri State Col-  
lege. Graduate work: Uni-  
versity of Missouri.  
Business Education, Senior Spon-  
sor, FBLA Sponsor



SHIPP, CECIL  
Tahlequah, Oklahoma  
B.S. in Ed. Northeastern  
State College, Okla-  
homa.  
Social Science, Study  
Hall Supervisor,  
Sophomore Sponsor



SLAUGHTER, ROBERT T.  
Bethany, Missouri  
B.S. in Phy. Ed.; Bio-  
logical Science, Uni-  
versity of Missouri.  
Football Coach, Biology,  
P.E., Lettermen's  
Club Sponsor







First of the OLD to graduate from the NEW.

# SENIORS

REMEMBER?





Mrs. Pemberton  
(Senior Sponsor)

Mr. Breyer  
(Senior Sponsor)



Mrs. Frederick  
(Senior Sponsor)



ROBBINS, ROBERT L. JR.

"After an able man, other able men will follow."  
Class President 4; Vice-President, National Honor Society  
3, 4; Class Vice-President 2; Prom Committee 3; Dance  
Band 1, 2; Football 4; Track 1, 2; Baseball 3, 4; Letterman's  
Club 4.



FRANKLIN WILLIE L. (Spike)

"Don't stop striving till your good is better and your better is  
best."

Class Vice-President 4; Student Council 3, 4 (Secretary-Treasurer)  
Class Executive Council 4; Baseball; Letterman's Club 4; Bible  
Club 4.

MOONEY, MARY MIGNON (Midge)

"She walks in beauty, like the night of cloudless climes  
and starry skies."

Class Secretary 4; Cheerleader 1, 2, 3, 4; FBLA 3, 4; An-  
nual Queen 3; Student Council 3; Pep Club 1, 4; Class Play  
3; Christmas Queen 4.



BALLARD, DORIS JUNE (June)

"She preferred to be good rather than seem so."

Class Treasurer 4; Pep Club 4; Dramatics 2, 3; FBLA 3 (Reporter),  
4; Homeroom President 4; Student Council 4; School Honor Society  
3, 4; National Honor Society 3, 4.

DUNSTEDTER, DONNA

"The smile that won't come off."

Class Reporter 3, 4; Secretary-Treasurer 2; FBLA Sec-  
retary (State and Local Chapter) 3, 4; Pep Club Secretary  
4; Volleyball 3.





CREHORE, JUDY ANN (Giggles)

"Her tongue like a brook, runs on forever."

FHA 1, 2, 3; Glee Club 1; Carnival Committee 3; Spanish Club 4.

CROSSLAND SONDRAY KAY (Soni)

"Quiet beauty, fun to know, ask anyone--they'll tell you so."

Pep Club 1, 2; National Honor Society 3, 4; Dramatics 3.

CROW, LARRY T.

"I would that all womankind were dead or vanished o'er the sea."

Basketball 1, 2, 3; Baseball 3; Band 1, 2, 3.

DAVIS, CHARLES W. (Chuck)

"Work is work and must be done, nevertheless I have my fun."

Track 1; Intramural Sports 2; SC Club 2; Wrestling 3; Archery Club 3; Football 4.

DAVIS, VIRGINIA MAE

"If any have a stone to throw, it is not I, never or now."

FHA 1; Mixed Chorus 2; Tri-M 2; Glee Club 3, 4; FBLA 4.

DELACRUZ, MILA CHAVEZ

"I was never less alone than when with myself."

Dramatics Club 1; FHA 3; Glee Club 3, 4; FBLA 4.

DEWITT, R. OGDEN

"Let everyone else do the labor and I'll do the rest."

Basketball 1, 2, 3, 4; Softball 1; Baseball 2, 3, 4; National Honor Society President 3, 4; Letterman's Club Vice-President 4; Class Play 3; Camera Club 2; Class Vice-President 3; Class President 2.

DODDS, MIKE A.

"The word impossible is not in my dictionary."

Class Secretary 1; Homeroom Secretary 4; Executive Council 4; Basketball 1.





DOWNEN, MURRAY T. (Teddy)  
 "When joy and duty clash, let duty go to smash."

DUNHAM, PATRICIA ANN (Pat)  
 "It is better to wear out than to rust out."  
 German Club Secretary 1, 2; Orchestra 1, 2; Junior Red Cross 1, 2; American Field Service 2; School Honor Society 1, 2, 3, 4; National Honor Society 3, 4; Carnival Committee 1, 2, 3; Publications 4; Pep Club 1, 2, 4; Stamp Club 1, 2.



EVANS, JAMES P. (Carlos)  
 "Genius is one percent inspiration and ninety-nine percent perspiration."  
 Football 1, 4; Basketball 1, 2, 3; Letterman's Club 2, 3, 4.

FARRIS, CAROLYN SUE (Carol)  
 "She freely spends the coins of friendship."  
 FHA 1, 3, 4; FBLA 4; Mixed Chorus 4; Spanish Club 4; National Honor Society 4.



FELTNER, BRADY N.  
 "All I know is what I read in the papers."  
 Class Play 3; Football 4; Senior Concession 4.

FONTENOT, LINDA RAY  
 "Some are born great, some achieve greatness, and some have greatness thrust upon them."  
 FHA 2, 3 (President); FBLA 3 (Vice-President), 4 (President); Pep Club 4; National Honor Society 4.



FRITTS, ROY L.  
 "When you have a strong will to do something, there is a way to do it."  
 Basketball 3, 4.

FULLER, BOB J.  
 "The good Lord helps those who help themselves."





GANN, DONALD D.

"Life is frittered away with detail; simplify, simplify."  
Pep Club 4; Flying Club 1; Archery Club 2.

GORDON, JESSIE OLEN, JR.

"As good natured a soul as e'er trod on shoe of leather."  
Basketball Manager 3, 4; FBLA 3, 4; Letterman's Club 4.



GOODRICH, MARY LOU

"The music in my heart I bore; long after it was heard no more."  
Pep Club 3; Girls' Glee Club 1; FHA 4.

GUERTIN, HENRY (Tex)

"He came from Texas... enough is said."  
Mixed Chorus 3; Dramatics 3; Broad Jumping 1.

HANCOCK, CAROLYN SUE (Carol)

"Witty, gay, full of fun, always a pal to everyone."  
Volleyball 3; FBLA 4; Mixed Chorus 2; Glee Club 4; FHA 1.

HARALSON, JACQUELYN (Jackie)

"Wearing all that weight of learning so lightly."  
Pep Club 4; FHA 3, 4; 4-H 3; Girls' Volleyball 1, 2.



HARPER, WOODROW F. (Woody)

"We have just crossed the bay, the ocean is ahead."  
Football 1, 2, 3, 4 (Co-Captain); Track 3; Class Secretary 2; Letterman's Club President 4; Cheerleader 1; Dramatics 1, 2, 3.

HAWKINS, KIRK A.

"Between jest and earnest."  
Pep Club 4; Camera Club 2, 3.





HAYES, CAROLE RAE

"It is pleasant to act foolishly in the right place."  
Publications 1, 3; Girls' Volleyball 1; Girls' Glee Club 2; Spanish Club 2; Pep Club 3, 4 (Reporter); FBLA 4.

HOUSE, MARSHA LOUISE (Mousie)

"There is no substitute for hard work."  
FHA 1; Pep Club 1; National Honor Society 3, 4; FBLA 4; FTA 4.



JAMES, E. LOUISE

"Don't do today what you can do tomorrow."  
Majorette 1; FHA 1, 2, 3; Mixed Chorus 4; Girls' Glee Club 2.

KEELING, WINIFRED CARL (Fats)

"There is no sin; there are only stages of development."



KIDD, G. HOUGHTON (Hote)

"Welcome mischief, if thou comest alone."  
Journalism Club 3; Track 3, 4; Football 4; Letterman's Club 4; Pep Club 3, 4; Hockey 2.

KIRKLAND, BEVERLY FAYE (Kirky)

"Live, love, laugh and be happy."  
Executive Committee 3; FHA 1, 2, 3 (Historian); Glee Club 1, 4; Carnival Committee 3; FBLA 3; Pep Club 4.



LANGLEY, W. JANE (Jee)

"If silence was golden, she would be a pauper."  
Homeroom Secretary-Treasurer 4; Decoration Committee 1, 2; Carnival Committee 1; Volleyball 1; Prom Committee Chairman 1, 3; Glee Club 1, 2; School Drives 1, 2, 3; Pep Club 4.

LEE, PETER T.

"Whatever makes men good Christians, makes them good citizens."  
A Cappella 3; Boys' Glee Club 3; Tri-M Historian 3; Executive Council 3; Football 4; Letterman's Club 4; Publications 4.





LEONG, WAH

"There are only two hard things in the world to accomplish, one is to make a name for oneself, the other is to keep it."  
 Letterman's Club 4; Baseball 2, 3, 4; Football 4; Class Vice-President 2; Class President 3; Student Body President 4; National Honor Society 3, 4; Student Council 3, 4; Class Play 3; Camera Club Vice-President 2.

LEWIS, CLARA MAE

"Happiness is speechlessness."  
 FHA 1; Glee Club 2, 3.



LONG, DONALD E.

"Tried, tested, and proven."  
 Basketball 3; Executive Council 3, 4; Archery Club President 2.

MCCLURE, CAROLYN F.

"When she's good she's very, very good, but when she's bad....."  
 Glee Club 2, 4; FHA 1, 2.

MADDOX, DANIEL EARL (Danny)  
 "Prefer geniality to grammar."  
 Archery Club Vice-President 2; Publications.

MALDONADO, JUANITA J.  
 "Those who bring sunshine into lives of others cannot keep it from themselves."  
 FHA Secretary 1.



MALONE, CLYDE B. (Butch)  
 "Enough work to do and strength enough to do the work."  
 Woodwork Club 1; Dormitory Council 1; Dance Club 1, 2; Class Treasurer 2; Track 2.

MATEO, REMEDIOS ERAL (Medy)  
 "If all the world's a stage, the stagehands nowadays are careless."  
 FHA 1, 3; Green Pepperettes 1; Secretary of Science Class 1; Mixed Chorus 2; FBLA 4; Spanish Club 4; Glee Club 4; FTA 4.





MATTHEWS, BEVERLY S. (Bev)

"O tell me, pretty maiden, are there anymore like you at home?"  
FHA 2; Cheerleader 3; Pep Club Squad Leader 4; Class Play 3;  
FBLA 4; Dramatics 3; Chorus Line 3.

MITCHELL, KENNETH M. (Ken)

"I believe they talked of me, for they laughed consumedly."  
Mixed Chorus 1; Glee Club 2; Pep Club 4; FBLA 4.

MOORE, E. JOYCE

"Gayest senior under the sun; what's life for, if not for fun?"  
Mixed Chorus 1, 2; Softball 1; Basketball 2; Hockey 2; FHA 3  
(Secretary), 4 (President); Cheerleader 3, 4; Executive Council  
4; Dramatics 3; Pep Club 4.

NAKAYAMA, HELGA MARIA

"Talk with me, laugh with me, I despise silence."  
Glee Club 3; Pep Club 4.



NAKAYAMA, G. REGINA (Jeannie)

"The things that have not been tried before, these are the things  
that I will try."  
French Club 2; National Honor Society 3, 4; FBLA 3.

NICKELS, J. GARY (Nick)

"Smile, and the world smiles with you, cry and you cry  
alone."  
Camera Club 2; FBLA 3, 4 (Vice-President); Glee Club 1.



RAYMOND, MARY E. (Peanuts)

"The best way out is always through."  
Pep Club 1, 4; Selling Club 2, 3; Glee Club 1, 4.

REYES, SILVINA C. (Tessie)

"What secret dreams does she have?"  
Bible Club 1; Glee Club 2.





RICKERSON, DENNIS BARRY  
"The terrible burden of nothing to do."



RIGSBY, CHRISTINE LOREL  
"I said it very loud and clear; I went and shouted in his ear."  
Cheerleader 1, 2, 3, 4; Volleyball 1, 2, 3; Student Council Secretary 2; FBLA Reporter 4; Pep Club 1, 4; Publications 4; National Honor Society 3, 4.



ROSTER, GEORGE W.  
"If a little knowledge is dangerous, then I have nothing to fear."



SMALLWOOD, KATHY  
"Woman was God's second mistake."  
Mixed Chorus 3, 4; Glee Club 4; A Cappella Choir; FHA.

SMITH, EDWARD B. (Eddie)  
"Without music, life would be a mistake."  
Band 1, 2, 4; Tri-M President 4; Publications 4; Photo Club 3.

STORIE, DONALD W.  
"I begin to like school, there's nothing like getting used to a thing."  
FBLA 3, 4.



TATUM, JAMES LEE, JR.  
"Wait till next year...."  
Camera Club 1.



THARP, VERNAGAYE  
"To seek, to strive, to find, and not to yield."  
Modern Dance Club 1; 4-H Treasurer 3; MYF 1, 2, 3, 4; National Honor Society 3, 4; National Athletic Association 1; Bible Club 1.





THOMSON, MARYLN R. (Princess)

"The sweet music of a cheerful face."

Glee Club 1, 2, 3; FHA 2, 3; Pep Club 1, 2, 3; Creative Writers' Club 3; Prom Committee 3.

TINSLEY, TOMMY J.

"Good men are hard to find, take care of him."

Class President 1; Band 1, 2; Dramatics 2; Class Play 3; Basketball 3, 4; FBLA 3, 4; Student Council Vice-President 4; Executive Council 4; Letterman's Club 4.

USMAN, GILMORE J. (Gil)

"Where he met a stranger, there he left a friend."

UPSON, THELMA EARLINE

"Sometimes I sit and think, other times I just sit."

GAA 1, 2; Kayetts 1, 2; Red Cross 1, 2; Pep Club 1, 2; Band 1, 2, 3, 4; Little Theatre 2; FHA 3; FBLA 3, 4.



VAN DEVENTER, DAVID P.

"He was greatly injured, as you will find, by trains of thought running through his mind."

WELLS, KATHY SUE

"A face more sweet, never has it been our chance to meet."

Dramatics 3; National Honor Society 3, 4; FBLA 4; Pep Club 4; Executive Committee 3; Publications 4; Mixed Chorus 1; Glee Club 2.



WILLIAMS, ZORA LEA

"She may look quiet, but look again."

FHA 1, 2, 3, 4; Pep Club 1, 4.

YORK, KEN JOE

"There's a good time coming, so I'll just let it come."

FBLA 3, 4.

YORK, MARTHA

"Deeds, not words, shall speak for me."

FBLA 4; Glee Club 1, 2, 3.





Most Likely  
To Succeed

Ogden DeWitt  
Midge Mooney

## Senior Superlatives

Most Attractive

Ted Downen  
Helga Nakayama



Most Comical

Butch Malone  
Beri Breeden



Best All  
Around  
Jim Bales  
Kathy Wells



Most Athletic  
Don Cherry  
Chris Rigsby

## Senior Superlatives



Best Personality  
Winfred Keeling  
Sondra Crossland





The Seniors learned early in their last year that too much work and no play made too many Jacks and Jills into dull boys and girls. (Proof? Note the young lad at the extreme left of picture.)

Many Seniors will perform before this crowd no more. Farewell, Seniors.







Marilyn Francher  
President



Jack Sunderman  
Vice-President

# Juniors



Elizabeth Mayer  
Secretary



James Byers  
Treasurer



## JUNIOR SPONSORS

Mrs. Sanny Sue Holland

Mrs. Bernice Hardman

Mr. Owen Hardman

Mrs. Don Elliott





Adkinson, Dale  
Atwill, Lewis F.  
Bartlett, Kathleen  
Bauder, Richard



Bostic, Bob H.  
Brandt, Betty  
Breden, Andrea  
Brown, Lewis



Bryan, Patricia  
Cannon, Donna  
Christian, Dexter  
Clare, Nancy Lee



Conde, Santa  
Coppock, Alfred H.  
Cromwell, Johnnie  
Denkins, Shirley



Doyle, Grover  
Dunham, Jackie  
Farnham, Susan  
Farquer, Kathryn



Feltner, Joe  
Fenton, Sharon  
Ferris, James  
Forinash, James



Frank, Barbara  
Fritz, Karen  
Fulmer, Patricia  
Gammons, Bobbie



Gammons, Marjorie  
Garcia, Adolph  
Graham, Vonnice  
Guiuan, Manuel



Haas, Larry  
Hable, Sharon  
Hamilton, Richard  
Heider, Dorothy



Heider, John  
Heider, Marjorie  
Hendrix, Dallas  
Hokanson, David





Hubbard, Robert D.  
Huber, Hubert  
Hudson, Larry  
Hutchinson, Mary



Jackson, Billie Jean  
Jackson, Ida  
Jacks, Karen  
Jazmin, Ramon



Keeley, Robert  
Keeth, Lester  
King, Lydia  
Kitchen, Carol



Larson, Tommy  
Leggs, Thomas L.  
Martin, Nancy  
McCoy, Donald



McCreary, Mac  
Merrill, Bert  
Merson, Lynn  
Miller, Joseph R.



Miller, Marvin  
Mitchell, John  
Moore, Margaret  
Nims, Ruth



Obermeyer, Charles  
Pope, Cheryl  
Posten, Sue  
Reeves, Paul W.



Revenic, Ruth  
Roam, Jerry  
Routh, Jim  
Ryser, Bob Lynn



Sanders, Walter  
Satzinger, Horst  
Setzer, Gail  
Sibley, Joe



Smith, Jim  
Smith, Richard  
Smith, Sue  
Spears, Margaret





Spencer, Judy  
Spencer, Shirley  
Stevenson, Charles  
Strutton, Carol



Taylor, Suzanne  
Teem, Kay  
Thompson, Beverly  
Thompson, Carolyn



Trimble, Cameron  
Tucker, Rebecca  
Vinticinque, Arlene  
Wallis, Gary



Walker, Sue Ann  
White, Elizabeth  
White, Guy  
Williams, Joanne



Willis, Frances  
Wilkerson, Sharon  
Wilson, Brenda  
Wochner, Kathy



# Sophomores



President, Eric Bron; Vice-President, Pat Gabel; Secretary-Treasurer, Hanna Satzinger.



Sponsor  
Mr. Garzelli



Sponsor  
Mr. Shipp



Sponsor  
Mr. George



Sponsor  
Mrs. Humprey



Allen,  
Katina  
Bagley,  
Ross  
Baker,  
Lucette  
Bell,  
Melvin  
Biller,  
Joyce



Blevins,  
David  
Brewster,  
Leonard  
Brown,  
Karolyn  
Cantor,  
Terry  
Carson,  
Gwen



Case,  
Audrey  
Christensen,  
Ulrich  
Clever,  
Darla  
Cordle,  
Larry  
Cox,  
Grant



Crossland,  
Linda  
Crossland,  
Loreta  
Crossland,  
Patricia  
Crossland,  
Sammie  
Current,  
Patsy



Davis,  
Pat  
DeGroodt,  
Jeffrey  
DeWitt,  
Peggy  
Dose,  
Dagmar  
Dungey,  
Steven



Dunham,  
Susan  
Eck,  
Karen  
Engom,  
Roger  
Espinodola,  
Alfred  
Ferguson,  
Jean

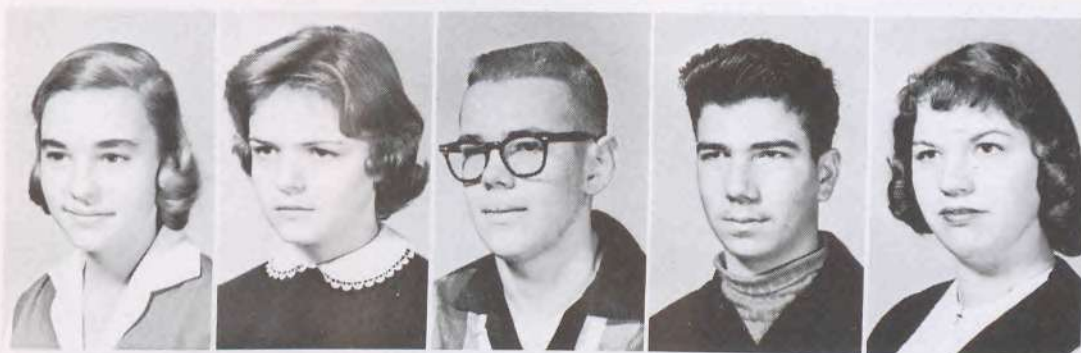

Fields,  
Douglas  
Firestine,  
Minnie  
Foster,  
Dennis  
Fontenot,  
Wanda  
Fritts,  
Wayne



Gan,  
Vera  
Geske,  
Wallie  
Grams,  
Randy  
Green,  
Carol  
Hamilton,  
Charles



Harper,  
Lorraine  
Heider,  
Janet  
Heller,  
Gene  
Helsey,  
Gloria  
Howard,  
Joyce



Hutton,  
Janis  
Irish,  
Martina  
Jacks,  
James  
Jackson,  
Mary  
James,  
Godfrey





Johannes,  
Joanne  
Kalish,  
Ronald  
Kiester,  
Alice  
Kowerduck,  
Robert  
Larson,  
Kathy



Laughlin,  
Janell  
Lee,  
Robert  
Long,  
Katie  
Luna,  
Corrine  
Mendez,  
Aida



Miceli,  
Rosie  
Mitoyer,  
Catherine  
Montgomery,  
John  
Montgomery,  
Linda  
Morris,  
Pat

*Phyllis*



Moore,  
Phyllis  
Murray,  
Erma Lea  
Nickels,  
Terry  
Nielson,  
Walter  
Norried,  
Joy



Norris,  
Deanne  
Norris,  
Hank  
O'Donnell,  
Michele  
Ogle,  
Carolyn  
Peterson,  
Carolyn



Phifer,  
Patricia  
Pinkowsky,  
Frances  
Proud,  
Sandra  
Rearrick,  
Patsy  
Rector,  
Sharon



Reuter,  
Jackqueline  
Rigsby,  
Lorel  
Robb,  
Brenda  
Ross,  
Jerome  
Ross,  
Loren



Royalty,  
Obleen  
Ruesler,  
Judy  
Reunion,  
Lee  
Sitton,  
Charles  
Sibonga,  
Lilia



Sindler  
Michael  
Smith,  
Mary  
Smithlin,  
Peter  
Stickley,  
Paul  
Storie,  
Howard



Plessinger,  
Sandra  
Tallerino,  
John  
Tatum,  
Luree  
Thomson,  
Shirley  
Timmons,  
Bill





Tomhave,  
Richard  
Turner,  
Pete  
Varsel,  
Philip  
Varsel,  
Sandy  
Wheeler,  
Judy



Wheeler,  
Pamela  
White,  
Frances  
Wilden,  
Ann  
Wikerson,  
Douglas  
Woosley,  
Dennis



York,  
Marjorie







OLD Enough To Learn The NEW



President  
Charles Schubert



Vice-President  
Chris Hadley



Secretary  
Dennis Coates



Treasurer  
Betty Finnugan

## Freshmen

Mr. Ellis - Sponsor

Mrs. Betancourt - Sponsor

Mr. Kizer - Sponsor



Abbey, Bill  
Adkins, Jenice  
Beene, Jimmie  
Bennett, Helen  
Benett, Mary Ann



Blackwelder, Leroy  
Blair, Lester  
Bowling, Ruth  
Brandenburg, Carlos  
Briesacher, Carol



Broyles, Gary  
Brunner, Charles  
Calta, Dick  
Candelanio, Angel  
Carlson, Richard



Christian, Judy  
Coleman, Robert  
Collins, Georgia  
Coogan, Alvin  
Cordles, Carolyn



Covington, Vicki  
Cummings, Thomas  
DeLong, Annalou  
DeWitt, Barbara  
Diviney, Jim







Dennis, Patricia  
Doolin, William  
Doyle, Janice  
Drennor, Timmy  
Eads, Elaine



Farris, Denny  
Farris, Sharon  
Farquer, Marilyn  
Feringo, Judy  
Finley, Shirley



Franklin, John  
Ferguson, Ruby  
Gan, Pauline  
Gibson, Bill  
Gilbert, Yvonne



Gladden, Opal  
Glenn, Marlene  
Graham, Susan  
Graves, Mary  
Greenstreet, Ralph



Gwin, Jerrylee  
Guiuan, Antonio  
Hamilton, Jeanette  
Hamilton, Scotty  
Hatton, Jerry

Hensley, Sherry  
Hensley, Terry  
Henderson, Harry  
Herman, Marlyne  
Hill, Linda Jo



Hoffman, Lloyd  
Hopkins, Sandra  
Horne, Raeburn  
Horvitch, Richard  
Howard, Alexander



Hull, Janice  
Humphrey, Wanda  
Ingram, Robert  
Johnson, David  
Johns, Michael



Jones, Patty  
Kipers, Jeanette  
Knight, Andrea  
Kowerduck, Beverly  
Krogh, Cynthia



Lane, Thomas  
Lopez, Angel  
Layman, Richard  
Leong, Min  
LeRoux, Michelle







Littrell, Celestine  
Lowe, Rudy  
Luna, Loretta  
Madison, Lyn  
Martinez, Frank



Mateo, Gloria  
McClure, Kenneth  
McCray, Barbara  
McKenny, Robert  
Miller, Marlene



Moore, Edlie  
Moore, Douglas  
Murphy, Judy  
Mueller, David  
Nuttle, George



Patton, Patsy  
Pennington, Ronald  
Plessinger, Richard  
Pope, Janet  
Rasmussen, Wayne



Reeves, Barbara  
Rhetta, Urban  
Ruckman, George  
Runion, Alice  
Preslar, Dolores

Proud, Judy Kay  
Roam, David  
Santiago, Ada  
Schroeder, Rolf  
Sciano, Angeline



Smith, James L.  
Smith, Susan  
Spears, Patricia  
Stamphill, Carolyn  
Stein, Richard



Stickney, Bryan  
Strong, Bill  
Sowka, Stephen  
Sweet, Suzanne  
Synder, Russell



Tatum, Barbara  
Taylor, Mary  
Thomas, Beverly  
Threlkeld, Jo Ann  
Thompson, Kenneth



Valentin, Lydia  
Valerius, Rolf  
Vaughn, Helen  
Vaughn, Patty  
Walker, Phelloneice





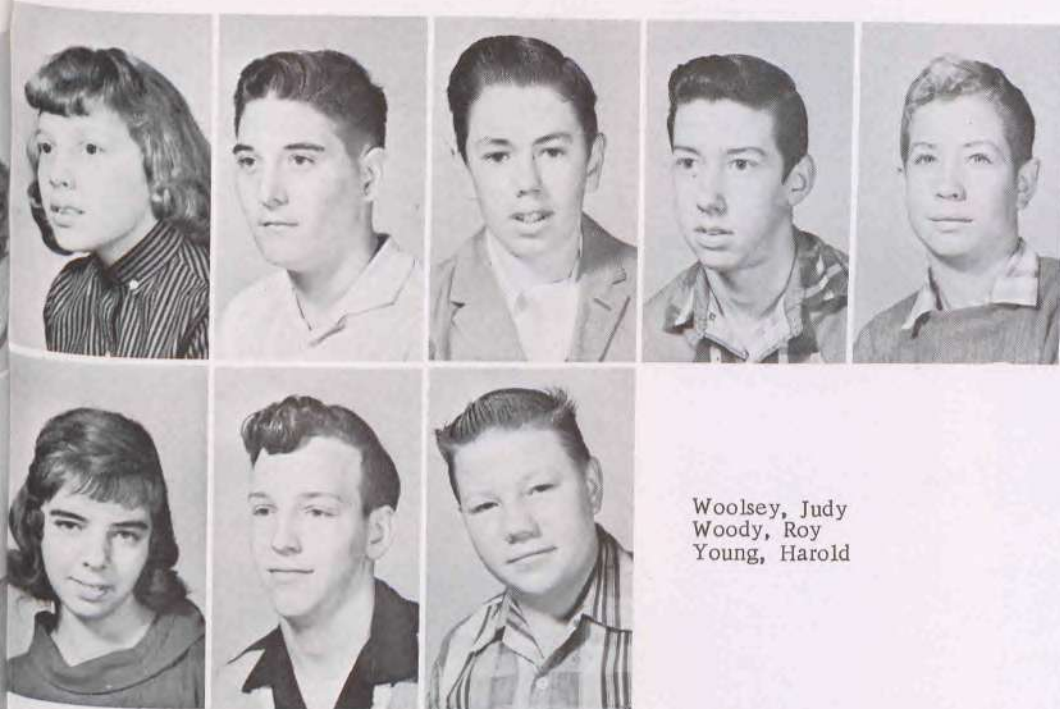

Walser, Jo Lee  
Williams, Allan  
Williams, Eugene  
Workman, Bobby  
Wood, Richard

Woolsey, Judy  
Woody, Roy  
Young, Harold

Cast of the first class play to be presented in the NEW high school auditorium. The freshman class presented "The Night of January 16th."





# THE PUBLICATIONS CLASS

## Points with Pride



## to Our Fine New High School Building

WAYNESVILL HIGH SCHOOL



Jean Dodson  
Jim Smith  
Adolph Garcia  
Pete Lee  
Sally Keene  
Jane Langley  
Berri Breeden  
Kathy Wells  
Sandra Steffan



Michael Durgain  
Chris Rigsby  
Cornelius Bessick  
June Ballard  
Danny Maddox  
Pat Dunham  
Pat Abel  
Joe Miller  
Nancy Glare







# ACTIVITIES



# Student Government

## 1959-60 STUDENT COUNCIL



AN ACTIVE STUDENT COUNCIL THAT HAS WORKED HARD FOR ALL THE STUDENTS.

BACK ROW: Pete Turner, Jack Sunderman, June Ballard, Eric Bron, MR. ROAM--Sponsor, Chris Hadley, Joy Mayer, Charles Schubert, Jim Byers, Angel Lopez. FRONT ROW: Jim Forinash, Karen Eck, Willie Franklin, Wah Leong, Tom Tinsley, Alice Kiester, Dennis Coates.



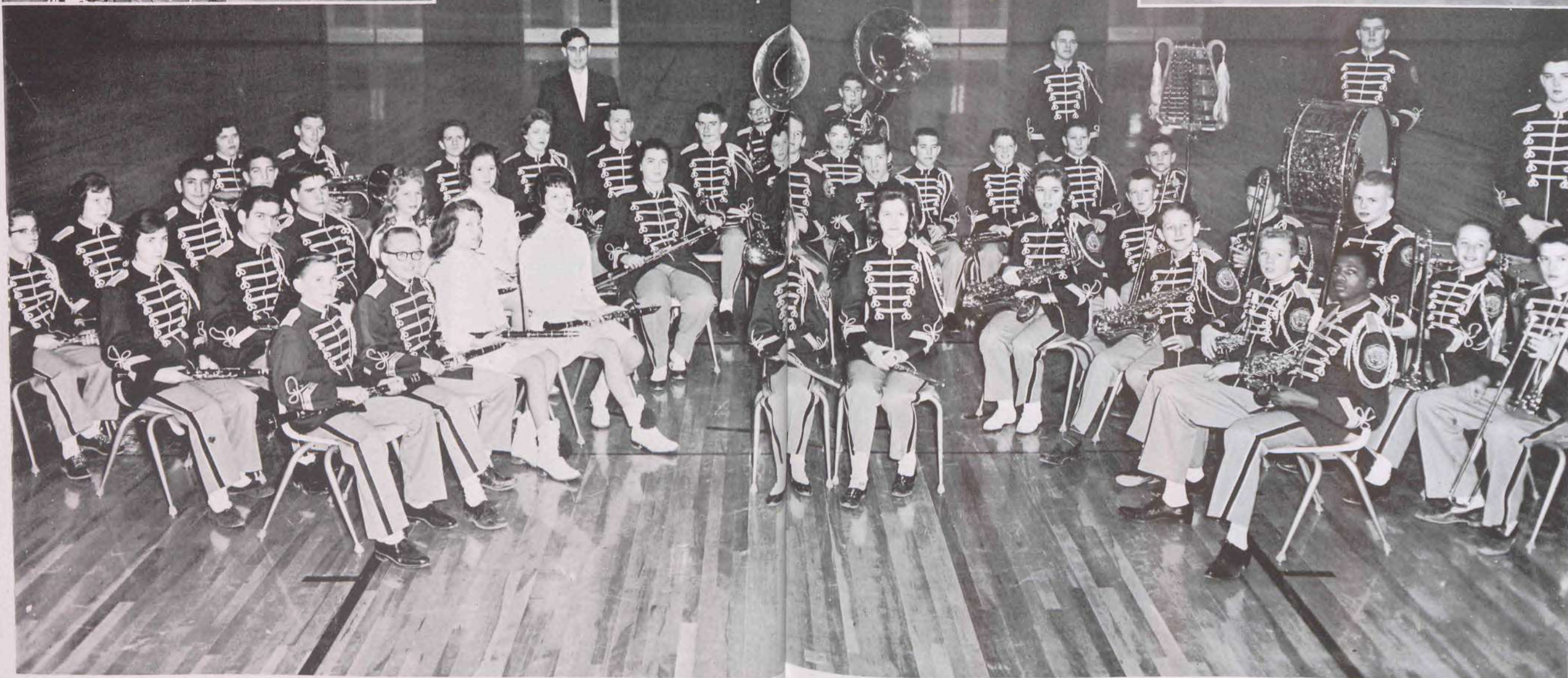
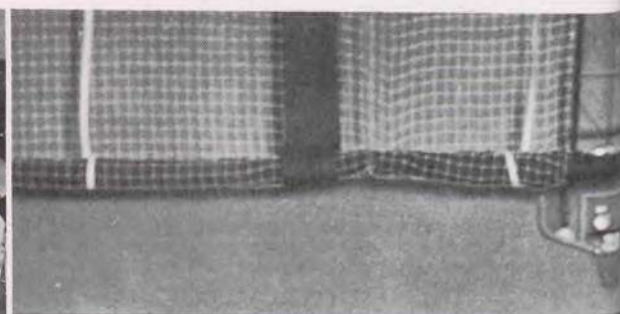

Left to Right: Nancy Conrad, Elaine Rayl, Pat Davis, Angel Lopez, Thelma Upson, Raeburn Horne, Lyn Madison, Mike Hardman, Roger Williams, Chris Hadley, Phil Hull, Vickie Covington, Eddie Smith, Jo Lee Walser, Patty Vaughn, Johnnie Cromwell, Beverly Thompson, Loren Ross, Sherry Hensley, Ronald Pennington, Peter Gilbert, Diane Greening, Dannis Cooper, Lillian Barnes, Kathleen Bartlett, Ronnie Biggs, Darrell Nickels, Gary Wallis, Melvin Horne,

## Band

Steve Tomhave, Susie Farnham, Charles Ford, Dennis Woolsey, Craig Taylor, Bobby Carr, Bob Alston, Bill Rassmus-  
sen, Robert Cagle, R.D. Hubbard, Melvin Hensley, Dick Bauder, Lewis Taylor, Terry Nickels, Charles Baxter. MR.  
JAIME (standing).





DRAMA: Scene from Christmas Play - "And God Became Man"

We're proud of our new LIBRARY



LIBRARY STAFF: These students under the guidance of Mrs. Kizer have done a good job in making the library successful.







BOYS CHEERING at first home game in NEW gymnasium. We played Richland!

and its services



How about a date for Saturday night? Mr. Foster in his Driv-o-trainer car.







Mr. Bryer and his boys have turned out some fine work. The State Department has been highly praiseworthy of the shop and its equipment.

Shorthand students hard at work. Mrs. Hardman has a fine group of students.



FIRST German class to be held in Waynesville. Several of these students are native born in Germany. The class has proven to be interesting.





**GLEE CLUB-FRONT ROW:**  
Ann Wilden, Georgia Swain, Judy Wheeler, Janice Hull, Twanna Allen, Sharon Farris, Medy Mateo.  
**SECOND ROW:** Beverly Kirkland, Andrea Knight, Janice Doyle, Carolyn McClure, Judy Crehore, Carol Mins, Betty Finnegan, Carol Briesacher.  
**THIRD ROW:** Linda Fontenot, Carolyn Hancock, Virginia Davis, Hanna Satzinger, Dagmar Dose, Robin Saks, Wanda Fontenot, Barbara McCray, Opal Gladden.  
**BACK ROW:** MRS. JONES, Carolyn Cordle, Mary Raymond, Helen Vaughn, Beri Breeden, Carolyn Peterson, Georgia Collins, Patsy Current, Mary Taylor, Ada Santiago, Patty Jones.

**MIXED CHORUS - FRONT ROW:** R. Layman, J. Pope, Y. Gilbert, L. Sibonga, MRS. JONES, M. Miller, K. Jacks, J.A. Johannes, J. Feltner.  
**SECOND ROW:** S. Thomson, O. Royalty, B. Frank, V. Burrows, J. Fritz, I. Jackson, J. Woolsey, P. Gann, A. De Long, C. Farris, M. Gammons, B. Gammons.  
**THIRD ROW:** K. Farquer, B. McGuire, P. Gann, D. Wilkerson, T. Guinan, J. Diviney, R. Stein, H. Henderson, R. Schroeder, E. Eads, S. Finley.  
**BACK ROW:** R. Engom, D. Weaver, B. Gibson, T. Larsen, F. Livingston, J. Roam, G. Cox, L. Keeth, L. Brown, D. York, J. Miller.



**A CAPPELLA CHOIR - FRONT ROW:** M. House, P. Morris, J. Spencer, M. Jackson, MRS. JONES, I. Jackson, J. Maldonado, L. Merson, F. Pinkowsky.  
**SECOND ROW:** J. Proud, D. Cannon, S. Dunham, B. Frank, F. Martinez, R. Miceli, T. Upson, P. Phifer, B. Kowderuck, M. Miller.  
**THIRD ROW:** K. Wochner, D. Clever, M. Hamilton, J.A. Hill, J. Reusler, S. Dungey, L. Montgomery, C. Green, M. York, P. Fulmer, J. Laughlin, S. Rector.  
**BACK ROW:** M. Smith, S. Posten, C. Kitchen, S. Walker, C. Thompson, C. Sitton, B. Tucker, A. Espindola, C. Taylor, Z. Williams, B. Thompson, H. Nakayama, F. Bessick, R. Jeter.





PICTURE FROM THE

1960 WAYNESVILLE BAND CLINIC

# ORGANIZATIONS

Scene from Freshman Play







## FUTURE TEACHERS OF AMERICA

BACK ROW: Medy Mateo, Carolyn Farris, Darla Clever, Judy Reusler, Charles Sitton, Richard Hamilton, Sharon Rector, Joy Norried, Patsy Davis. FRONT ROW: Marsha House, Vernagaye Tharpe, Linda Montgomery, Janell Laughlin, MR. GARZELLI, sponsor; Beri Breeden, Alice Keister



## BIBLE CLUB

STANDING: Katie Long, Cameron Trimble, Richard Bauder, MRS. APPLETON, sponsor; Vernagaye Tharpe. SEATED: Willie (Spike) Franklin.

## NATIONAL HONOR SOCIETY

BACK ROW: Susie Farnham, Marjorie Heider, Kathy Wochner, Donna Dunstedter, June Ballard, Don McCoy, Willie Franklin, Chris Rigsby, Horst Satzinger, Wah Leong, Charles Baxter, Joy Mayer, Shirley Spencer, Linda Fontenot, Beri Breeden, Pat Dunham. FRONT ROW: Carolyn Farris, Marsha House, Midge Mooney, Marilyn Fancher, Sondra Crossland, Ogden DeWitt, Bob Robbins, Kathy Wells, Vernagaye Tharpe, Jeannie Nakayama, Ruth Nims, Twanna Allen.

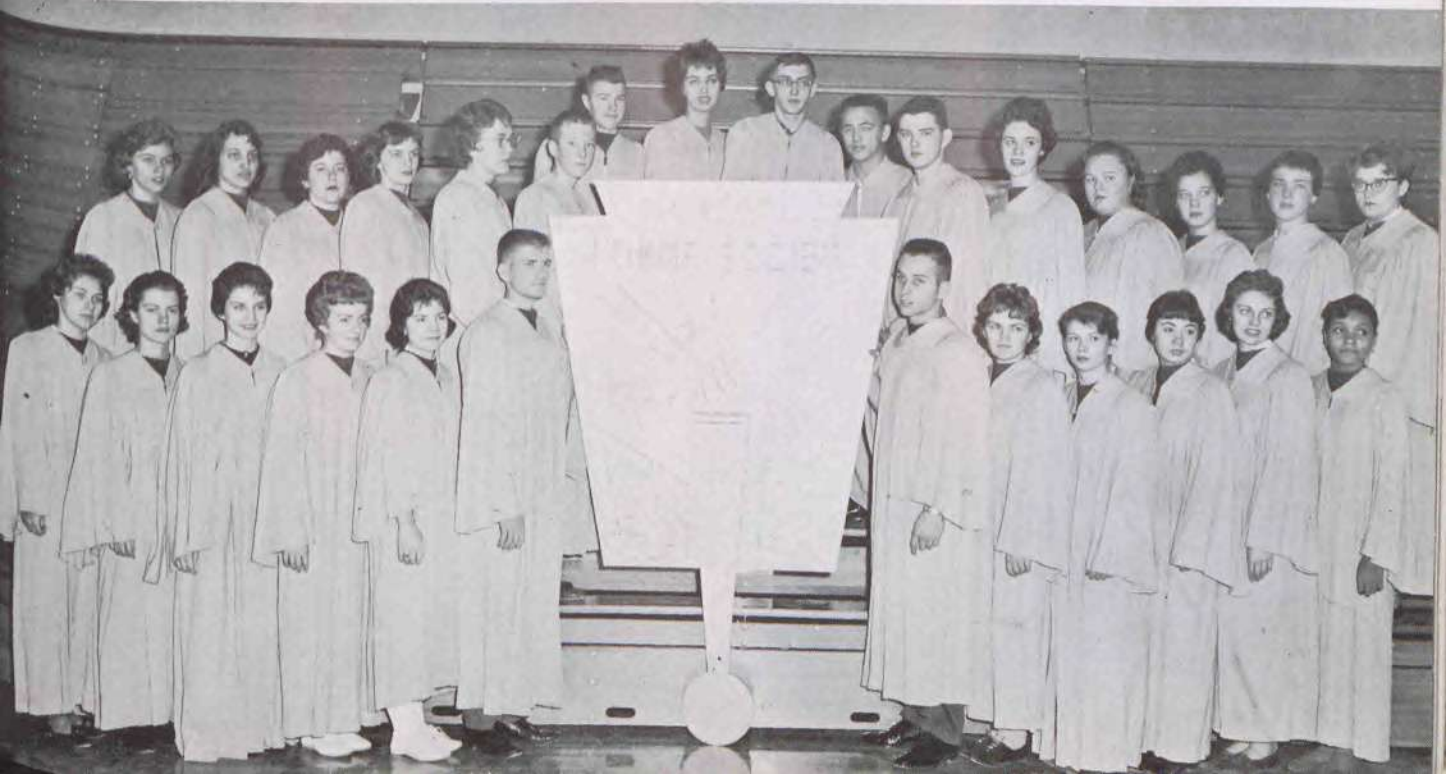





## PEP CLUB Left

CHEERLEADERS, BOTTOM - Left to Right: Midge Mooney, Judy Wheeler, Marilyn Fancher, Katie Long, Chris Riggsby, Barbara DeWitt, Susie Farnham, Lorel Riggsby. FRONT ROW: Pat Phifer, Sandy Varsel, Marlyne Herman, Frances White, Susan Sweet, Sherry Hensley, Judy Feringer, Pat Abel, MRS. HARDMAN, Jack Sunderman, Donna Dunstedter, Kathy Wochner, Sue Walker, Jo Lee Walser, Carolyn Brown, Sue Dunham, Frances Pinkowsky. SECOND ROW: Dexter Christian, Carol Briesacher, Judy Christian, Twanna Allen, Linda Fontenot, Barbara Reeves, Elaine Eads, Janice Hull Vicki Covington, Hanna Satzinger, Delores Preston, Beverly Kirkland, Betty Finnugan, Patty Vaughn, Joy Mayer, Richard Bauder, Pat Dunham, Carol Green. THIRD ROW: Ken Mitchell, Rosie Miceli, Pat Morris, Mike Dodds, Dagmar Dose, Ann Willden, Mary Smith, Brenda Robb, Janice Hutton, Darla Clever, Margaret Miller, Susan Graham, Beverly Matthews, Ruth Nims, Judy Spencer, Suzanne Taylor, Donna Cannon, Judy Murphy. BACK ROW: Joanne Johannes, Linda Montgomery, Ted Downen, Jacquelyn Haralson, Luree Tatum, Pat Spears, Sue Smith, Beverly Kowderuck, Helga Nakayama, Beverly Thompson, Mary Hutchinson, Gwen Carson, Nancy Clare, George Nuttle, Alfred Espindola, John Tallerino, Richard Plessinger, Paul Reeves, Mary Hammond.

## FUTURE HOMEMAKERS OF AMERICA

### OPPOSITE PAGE:

Opal Gladden  
Zora Williams  
Mary Lou Goodrich  
Marjorie Gammons  
Karen Jacks  
Carolyn Brown  
Patsy Rearrick  
Angeline Sciano  
Jo Lee Walser  
Helen Vaughn  
Catherine Mitsyer  
Mary Smith  
Sharon Rector  
Andrea Breeden  
Michelle O'Donnell  
Joyce Moore--President  
Willie Franklin--FHA Beau  
Pam Wheeler  
Brenda Robb  
Beverly Thomas  
Bobbie Gammons  
Gwen Carson  
Judy Kay Proud  
Joan Duryea  
Margie Heider  
Twanna Allen  
Wanda Fontenot  
Sandra Proud

### THIS PAGE:

Jacquelyn Haralson  
Judy Woolsey  
Dorothy Heider  
Linda Crossland  
Andrea Knight  
Sharon Farris  
Carolyn Farris  
Judy Christian  
Dolores Preslar  
Janice Doyle  
Cindy Krogh  
Shirley Thomson  
Phyllis Moore  
Obleen Royalty  
Janice Hutton  
Jolene Fritts  
Kathleen Bartlett  
Jeanette Hamilton  
Jo Ann Threlkeld  
Janet Heider  
Leslie Bohnsack  
Judy Feringor  
Barbara Reeves  
Linda Montgomery  
Nancy Martin  
Mrs. Sanny Sue Holland

## Future Homemakers

## of America







## FUTURE BUSINESS LEADERS OF AMERICA

FRONT ROW, Left to Right: Kathy Wells, Donna Dunstedter, Beverly Thompson, Suzanne Taylor, Thelma Upson. SECOND ROW: Carol Kitchen, Medy Mateo, Carolyn Farris, Marsha House, Beverly Matthews, Midge Mooney, June Ballard. THIRD ROW: Richard Bauder, Pat Morris, Darla Clever, Jo Ann Johannes, Rosie Miceli, Ken Mitchell, Ruth Ravenig. FOURTH ROW: MRS. FREDERICKS, Bill Gordon, Sue Walker (Historian), Gary Nickels (Vice-President), Linda Fontenot (President), Ruth Nims (Secretary), Mary Jackson (Treasurer), Barbara Franks. BACK ROW: Virginia Davis, Carolyn Hancock, Chris Rigsby (Reporter), Tommy Tinsley, Don Storie, Ken York, Lester Keeth, MRS. PEMBERTON.

## SPANISH CLUB

BACK ROW, Left to Right: Nancy Clare, Angel Lopez, Terry Cantor, Paul Reeves, Robert Ingram, Brian Stickney, Al Coppock, Mary Hutchinson, MRS. BETANCOURT. MIDDLE ROW: Judy Crehore, Barbara Reeves, Tommy Lane, Dick Calta. FRONT ROW: Dennis Coates, Mila Delacruz, Susan Dunham, Kathy Wochner, Vernagaye Tharpe.







## LETTERMEN'S CLUB

BACK ROW: Pete Lee, Jim Forinash, John Mitchell, Eric Bron, Bill Abbey, Johnny Templeton, Jim Bales, Bill Gibson, Houghton Kidd, Charles Sutton. MIDDLE ROW: Cornelius Bessick, Melvin Hensley, Roy Fritts, L.F. Atwell, Wayne Fritts, Max McCreary, Bert Merrill, William Bell, Willie Franklin, Wah Leong. FRONT ROW: Vonnie Graham, Tommy Tinsley, Don Cherry, Frank Livingston, Coach FOSTER, sponsor; Woody Harper, Coach SLAUGHTER, sponsor; Bob Robbins, Ogden DeWitt, Bill Gordon.

## TRI M -- MODERN MUSIC MASTERS

BACK ROW: Pat Abel, Susie Farnham, Charles Baxter, Pat Morris, Linda Montgomery, Judy Reusler, Barbara Franks, Mary Smith, Suzanne Taylor, Ida Jackson, Carolyn Thompson. FRONT ROW: Steve Dungey, Marilyn Fancher, Shirley Spencer, Eddie Smith, MRS. G. JONES-sponsor, Judy Spencer, Kathleen Bartlett, Sharon Wilkerson, Frances Willis.





## Christmas Queen

*Midge Mooney*



## Commerce Queen

*Sondra Crossland*



## Athletic Queen

*Karen Eck*



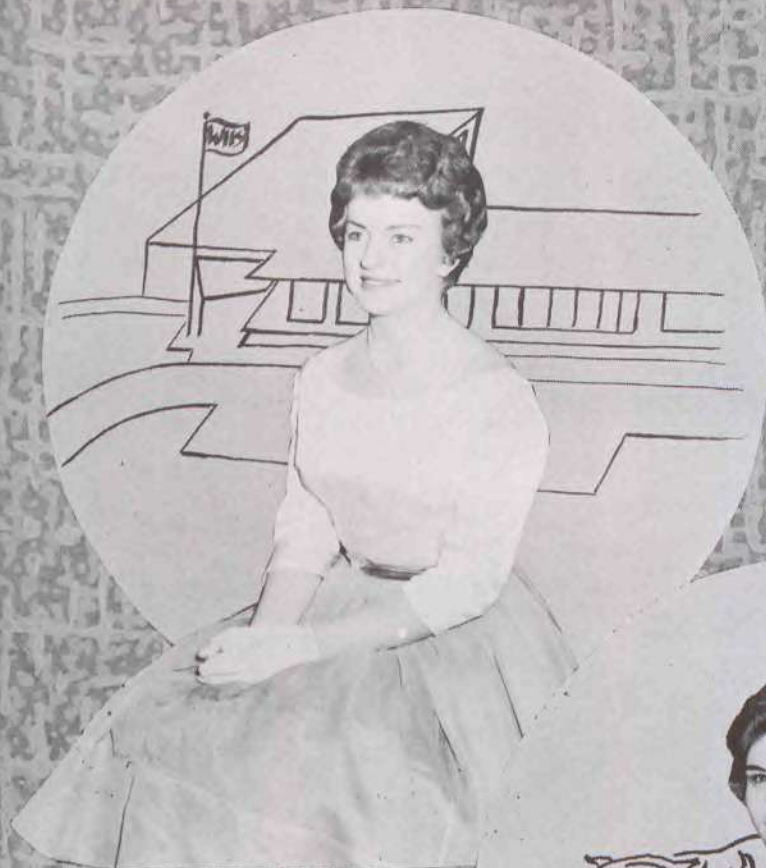

**Miss WHS**  
*Marilyn Fancher*



**Tiger Annual Queen**  
*Susie Farnham*

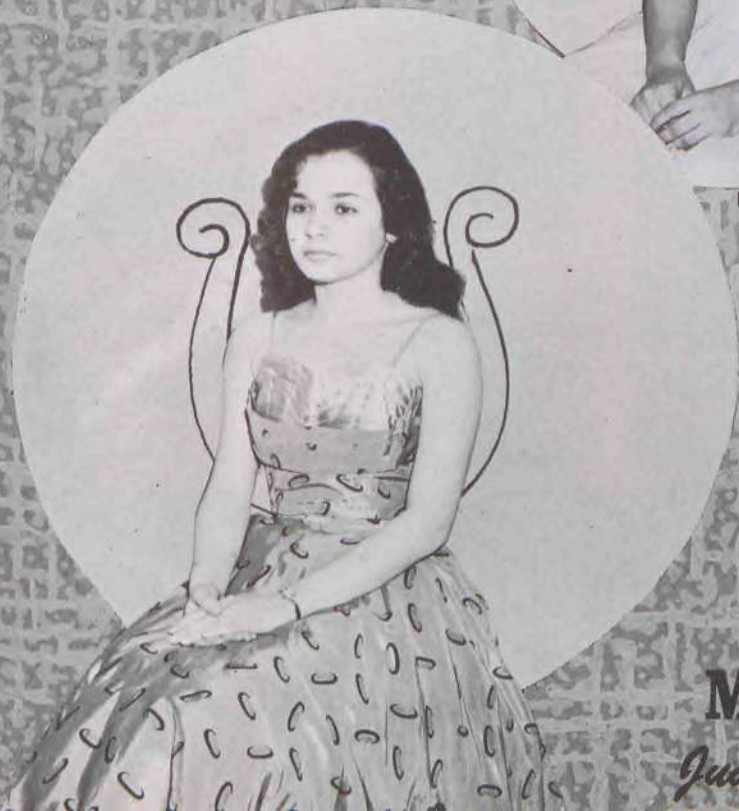

**Music Queen**  
*Juanita Maldonado*



# The Kings

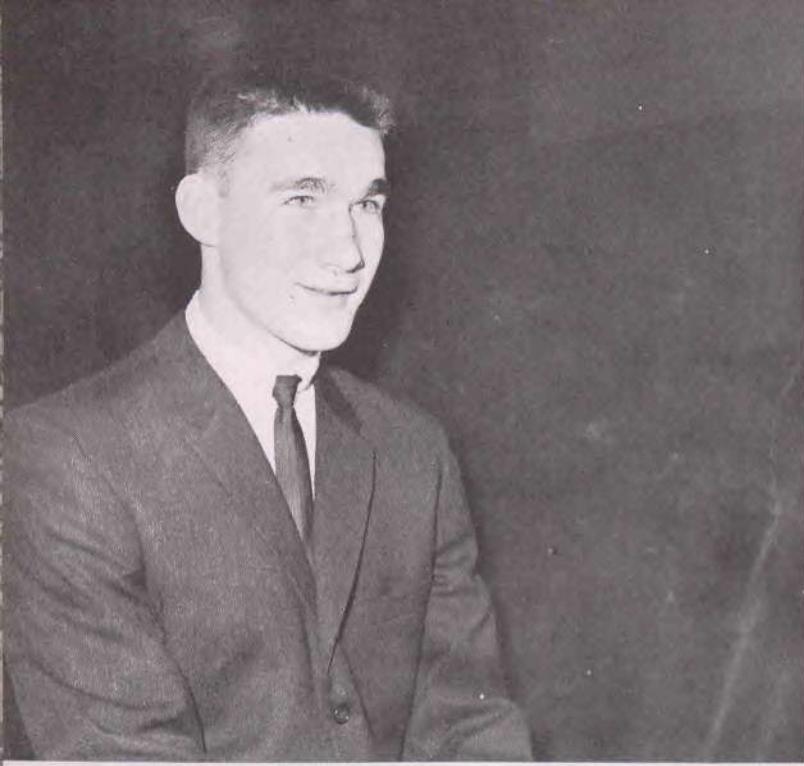

*Volleyball King*  
*Gordon Cherry*

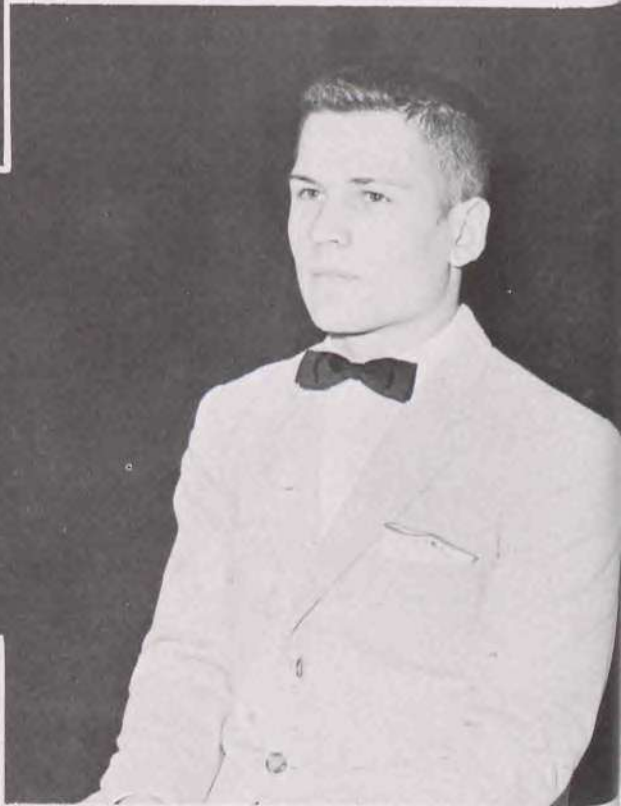

*Annual King*  
*Pete Lee*

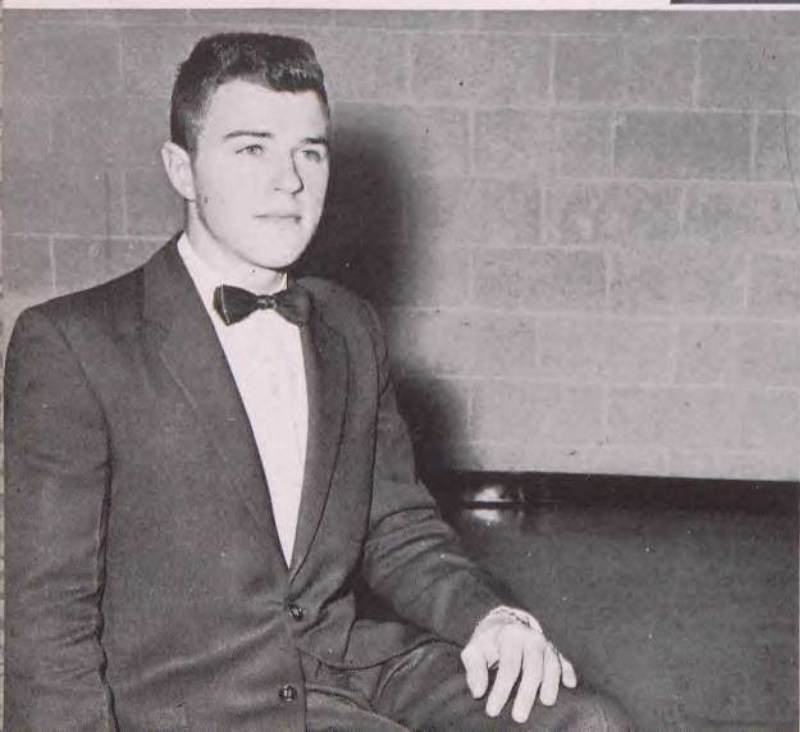

*F. H. A. Sweetheart*  
*Willie Franklin*



# ATHLETICS



**SPORTSMANSHIP  
CLEAN BODY**

**DEPENDABILITY  
CLEAN MIND**







BACK ROW: Butch Malone, Charles Sitton, Walter Sanders, John Montgomery, Richard Bauder, Clyde Andrews, Lester Keeth. SECOND ROW: Melvin Hensley, John Templeton, Jim Forinash, Wah Leong, Rayburn Horn, "Plug" Woody, Preston Gann, Richard Smith, Frank Livingston, Dexter Christian, Terry Nickels, Hartford Bennerman,

Dallas Hendrix, Willie Franklin, Coach Slaughter. FRONT ROW: Bert Merrill, Bob Robbins, Don Cherry, Houghton Kidd, Bill Gibson, Pete Lee, Bill Abbey, Eric Bron, Woody Harper, Jim Evans, Mac McCreary.

First Pep Rally For First Football Game Ever Played In Waynesville.



First Kick-Off For



First Football Game



First Touchdown Ever Made in Waynesville. Ball Carried by Walter McCreary, No. 41--a Junior.







Woody Harper--End: Co-Captain



Bert Merrill--Halfback



James Evans--Fullback



Bob Robbin--Quarterback



Walter McCreary--Halfback



Don Cherry--End: Co-Captain

First football casualty--Wah Leong: He lived.



Houghton Kidd--Tackle



An Outstanding



Side Line



A Patient, Competent Coach--Bob Slaughter.

Bill Gibson--Guard

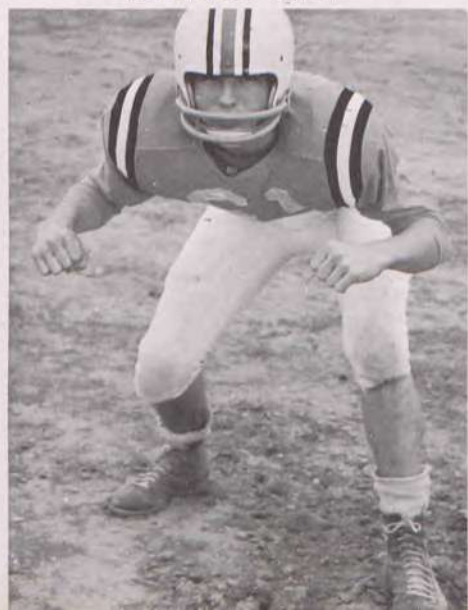

Pete Lee--Center



Bill Abbey--Guard



Eric Bron--Tackle







Don Cherry



L.F. Atwill



Clyde Andrews



Roy Fritts

## "A" TEAM CHEERLEADERS



Midge Mooney, Joyce Moore, Chris Rigsby, Susie Farnham, Marilyn Fancher

Ogden DeWitt



Paul Stickley



Bert Merrill





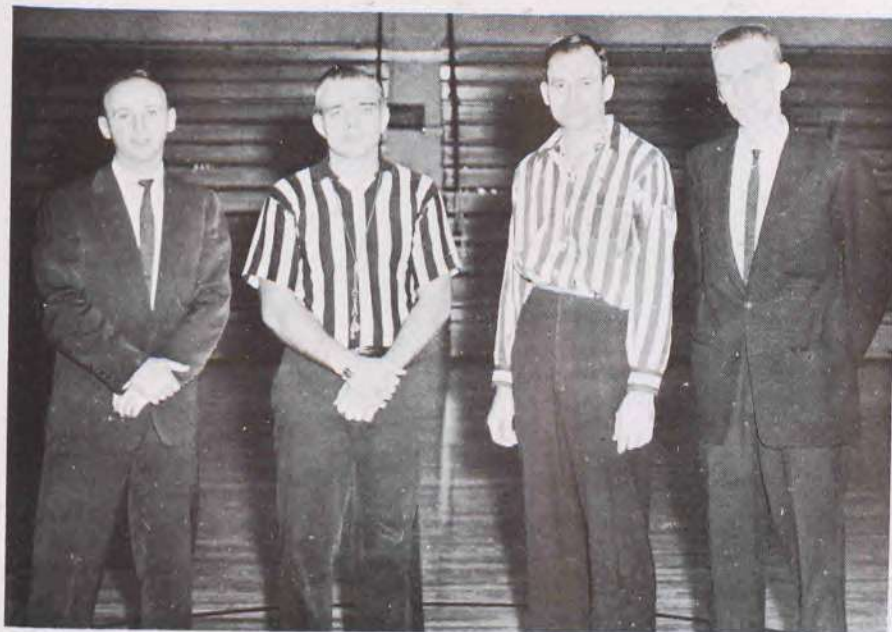

Coaches and referees of First Basketball Game played in NEW gym.

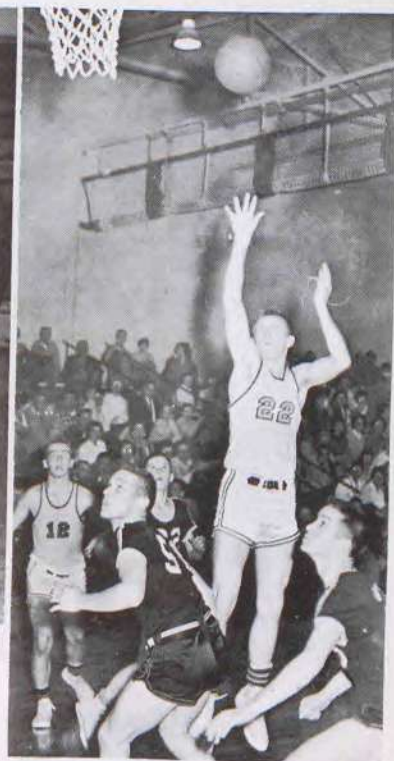

A long stretch for a successful shot in First Ball Game.

The Coach at Work.







A Waynesville Team in Hot Action



"B" Team Cheerleaders

"A" Cheerleading Girls Calling For Victory



Stiff Competition with Arch Foe - Richland

Boys Playing Beautifully in First Game in NEW Gym.







Girls Working Out In Gym Class



MRS. GOFF  
P.E. Director and  
Girls' Volleyball Coach

## VOLLEYBALL VARSITY SQUAD





## "A" SQUAD BASKETBALL TEAM



Left to Right: Clyde Andrews, Wayne Fritts, Tommy Tinsley, Ogden DeWitt, Bob Ryser, Paul Stickley, Don Cherry, Roy Fritts, L. F. Atwill, Bert Merrill.

## JUDO CLUB



Mr. Garzelli-Judo Sponsor- puts well trained opponent on the mat



BACK ROW: Tim Jones, Eric Bron, Walter Nielsen, Jackie Dunham, Frank Livingston, Don McCoy, Bill Gibson.  
MIDDLE ROW: Jim Gebbie, Bob Kowderduck, Apolinar Abaya, Charles Stevenson, Dallas Hendrix, Jim Bales. FRONT  
ROW: Pete Lee, Hideki Iwakabe, Jack P. Garzelli-Sponsor, Johnny Templeton.





Familiar Faces behind a Familiar Counter. Mrs. Goforth, Mrs. Roam, Mrs. Gray, Mrs. Foster



Our Fine Custodians: Mr. Ralph Miller and Mr. James Crossland.

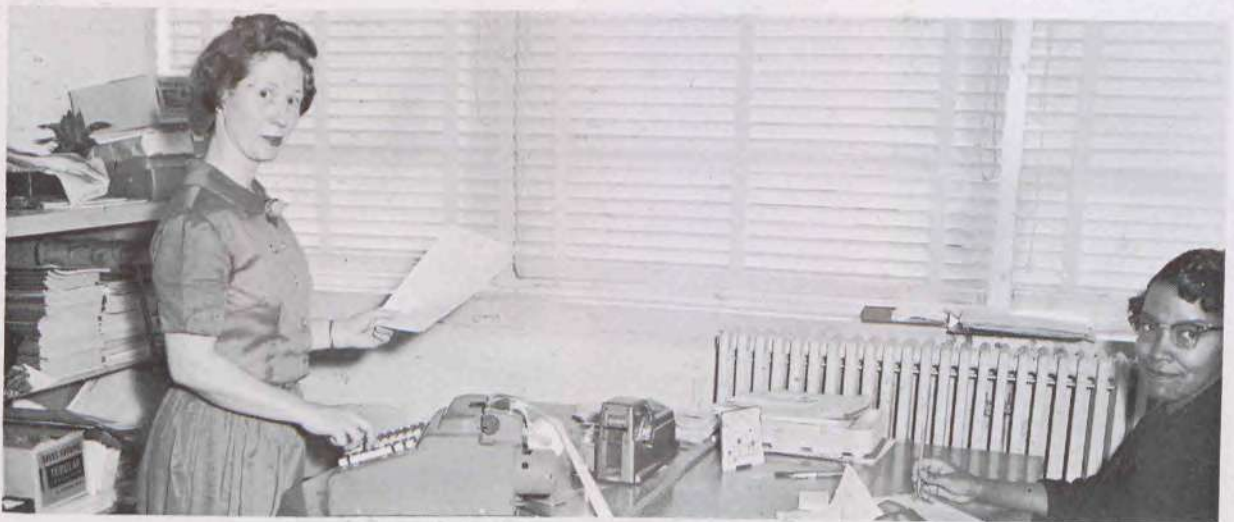

Mrs. Julia Jakuson heads the Hot Lunch Program. Her Assistant is Mrs. Audrey Allen.





**WAYNESVILLE  
JUNIOR HIGH**





Mr. Wilbur Elmore--  
Junior High Principal  
The man for the job.

Setting up plans for the day with his secretary, Miss Audrey Plessinger.

Conferring with some members of his faculty about the testing program.







## Junior High Faculty

BACK ROW: Mr. G.E. Moneymaker, Mr. Jack Brown, Mrs. Carol Jane Lowrance, Mr. John Reker, Mr. Donald Elliot, Mr. Felipe Betancourt, Mr. Gordon Sudduth, Mrs. Pauline Strain, Mr. Doug Rozell, Mrs. Genevieve Jones.  
 FRONT ROW: Mrs. Maude Harrington, Mrs. Mary Vander Dam, Mrs. Nellie Knowlton, Mr. Wilbur C. Elmore, Mrs. Grace Johnson, Mrs. Sandra Firestone, Mrs. Avis Stapleton.

Scenes from Junior High teams playing against Lebanon on local court







HOME ROOM #101 - 8A - MRS. HARRINGTON, BACK ROW: Darrell Nickels, Ralph Coogan, Sandra Bishop, John Fleeman, Linda Strong, Bill Corbin, Heins Noonan, Chris Moss, Carol Gaston, Richard Breeden, Patty Blackwelder, Thomas Alston, Dave Smith. MIDDLE ROW: Stephanie Evans, Brenda Bolt, Patty Cornelison, Van Andrews, Steve Devens, Nevla Capo, Carol Smith, Annie Cotton, Donald Beetem, James Coates, Debby Breeden, Dana Asher, Sheila Benavidez. FRONT ROW: Paul Liles, Tex Dalton, Sue Ballard, Rick Bockhoven, Sue Crossland, LaDonna Biggs, Sylvia Amendariz, David Blake, Carol Carter, Garey Casey, MRS. HARRINGTON.

## JUNIOR HIGH CLASSES

# Eighth Grades

HOME ROOM #201 - 8B - MRS. PAULINE STRAIN, BACK ROW: Carol Getman, Yvonne Fontenot, Gary Max Eldredge, Michael Davis, Danell Dawson, James Fear, Roger Williams, Maralee Fulmer, Danny Gollahon, Michael Bankson, Billyfaye Cromwell, Sandra DeJesus. MIDDLE ROW: George Goins, Robert Drennon, Kenneth Enloe, Terry Gillest, Ruth Frazier, Janice Curnutt, Loretta Dennis, Charlotte Dunham, Garrey Frank, John Karlson, Frances Dyer, Gladys Dumas. FRONT ROW: Ruth Hokanson, Maria Glasbrenner, Osa McCoy, Joe Flesher, Bob Montgomery, Richard Evans, Anton Fischer, Steve Tomhave, Felix Capo, Donna Goldstein, MRS. STRAIN.







HOME ROOM - 8C - MR. REKER, BACKROW: David Jackson, Barbara Kanny, Roger Keister, Harold Martin, Sherry Jones, Betty Vander Dam, Cindy Adkison, Jack Kitchen, Sandra Clapnan, Dale Hooker, Roby Robinson. MIDDLE ROW: Mike Patterson, Kandy Lake, Lynette Lee, Gary Hoefler, Don Woodward, Linda Long, John Jacks, Steve Henderson, Helen Greenstreet, Diane Irish, Robert Kirschner. FRONT ROW: Janet Stevenson, Linda McCreary, Gary West, Jose Guzman, Penny Hastings, Alice Littrell, June Gross, Robert King, Norbert McGuire, Teresa Knox, MR. JOHN REKER.

## Eighth Grades



HOME ROOM #106 - 8D - MRS. VANDER DAM, BACK ROW: Kathy Roberts, Eric Adams, Janet Rickey, Omega Hill, Bill Roam, Buddy Rigsby, Freddie Merrill, Jerry Merseal, Janice Roan, Phyliss Routh, Larry Kympton, Carolyn Phillips. MIDDLE ROW: Erlinda Sibonga, Minnie Carmack, Bonnie Riffe, Harry Miller, Peggy Davis, Arlanda Kirk, Pat Rucker, Bill Hammond, Margit May, Connie McGowan, Carol Miles. FRONT ROW: Mike Morton, Larry Putman, Tommy Reedy, Sharon Pendly, Norma Serrano, Nisla Russell, Karen Rogers, John Rowland, MRS. VANDER DAM.





HOME ROOM - 8E - GRACE M. JOHNSON, BACK ROW: John Greggs, Kenny Wells, Jim Aurelio, Carolyn Adams, Conrad Varsel, Laura Smith, Jean Stutchman, Anita Kay Moffett, Darwyn Walker, Brenda Kay Wood, Bill Thomson. MIDDLE ROW: Judy Vogt, Farley Butler, Mary Tucker, Henry Webber, Susan Holman, Michael Timmons, Marsha Smith, John Stergiades, Stephanie Sabol, Joe Statmoen, Janell Wells. FRONT ROW: Ernest Randll, Marvell Timmons, Ray Murray, Charlene Walser, Morris Cordle, Anita Randll, Phil Wann, Carole Stickley, Jim Wilkinson, Diana Wimberley, MRS. JOHNSON.

## Eighth Grade



HOME ROOM - 8F - MR. PHIL BETANCOURT, BACK ROW: Patty Wash, Terry Cochran, Veckie Kenson, John Greer, Mary Durgain, Nancy Edwards, Gabriel Shaffer, Walter Shepherd. MIDDLE ROW: Sandy Johnson, Ronnie Dye, Roberta Parris, Jerry Green, Margaret Barnes, Juanita Hamilton, Mike Duryea, Angelina Taitano, Elizabeth Hazelwood. FRONT ROW: Diane McDonald, Ricky Kelly, Gloria Jean Porter, John Forney, Pat Whaley, Bobbie Gamble, MR. PHIL BETANCOURT.





HOME ROOM #102 - 7A - MRS. KNOWLTON, BACK ROW: Don Bryan, Lois Lawson, Bruce Dye, Lisette Bigley, Clifford Crull, Abigail Bertram, John Crumpley, Carol Miller, Kenneth Clark, Sharon Callaghan, George Buckley, Lillie Greer. MIDDLE ROW: Inez Brunner, Carl Baxter, Peggy Humphries, Larry Crehore, Dorothy Barnard, Sandra Burns, Mary Ann Carroll, Sydney Craig, Luz Candalerio, John Hancock, Roslyn Ackerman. FRONT ROW: Finis Shelton, Charles Ballard, Betty Bailey, Tommy Benton, Edward Cotton, L.C. Clayton Jr., William Langley, Randall Breeden, Pamela Bader, Ralph Adkinson, MRS. KNOWLTON.

## Seventh Grades



HOME ROOM #202 - 7B - MRS. CAROL LAWRENCE, BACK ROW: Greg Eads, Shirley Cooley, Charles Fenton, George Dixon, Agnes Duncan, Pete Gilbert, Sandra Earle, Raymond Merced, Sherman Willden, Jack Fincher, Hermi Johns, Marc DeMuele, Linda DeWitt. MIDDLE ROW: Jo Ann Glisson, Deborah Debo, Connie George, Frankie Davenport, John Hannah, Susan Fox, Margaret Jane Adams, John Bauder, Roger Lawson, Claudia Fesmire, Carolyn Dye, Mary Ann Garcia. FRONT ROW: Shirley Dicon, Sharon Kay Crossland, Linda Gibson, Jimmy Hargis, Robert Glenn, Erick Devens, Raymond Goldstein, Manuel Guzman, Shirley Body, Evelyn Collazo, MRS. LAWRENCE





HOME ROOM - 7C - G.E. MONEYMAKER, BACK ROW: Bob Hudson, Timothy Hunter, Quintta Kateman, Ronald Hooper, Judy Hastings, Kathy Keblinger, Jessie Havron, Janice Holland, Pete Holk, Leo Kelly, Diane Jagmin, Kemieth Kleutworth, Edward Johnston. MIDDLE ROW: Billy Kelling, Gayle Biller, Ronald Hotten, Diane Johnston, Hous Jones, Socorro Guzman, Corrado Jazmin, Linda Green, Sara Lampley, Shirley Hall, Jerry Holmes, Bill Laughliss. FRONT ROW: Raymond Jones, Grey Hutchenson, William Jett, Patty Goeris, Shirley Halfield, Sandra James, Susan Krough, Nyoka Hill, Roger Harmon, Larry Graves, G.E. MONEYMAKER.

## Seventh Grades



HOME ROOM - 7D - STAPLETON, BACK ROW: Robert Alston, Craig Taylor, John Lindler, John McKendrick, Melinda Maury, Linda McClure, Frank Taylor, Miriam Lopez, Julie Miceli, Albert Cabral, Charles Ford, James Keeley, Lewis Taylor. MIDDLE ROW: William Rasmussen, Elaine Ravi, Patty Frisby, Opal Lewis, Rickey Kirschner, Darlene McCouch, Phillip Hull, Jeanne Messmer, Frank Freedle, Linda Lightfoot, Sharon Kay Piercy, Michael Hardman. FRONT ROW: Carmen Mendez, Harry Kistler, Constance McCullum, Harold Levy, Patty Leach, Bobby Carr, Toni Leonardi, Melvin Horne, Linda Manning, MRS. STAPLETON.





HOME ROOM - 7E - MR. GORDON SUDDUTH. BACK ROW: Edwin Robb Jr., Barbara Mitchell, Mark Brooks, Jewell Brooker, Georgia Fanelli, Pamela Wellhausen, Shirley Easter, Gary Eads, Donald Bowman, Shirley Nelson, Russell Miller, Jackson Martin. MIDDLE ROW: Jennifer Morris, Van Miller, Patrick Kelly, Charlene Mooneyham, Kenneth Hargis, Lyllus Mooney, Patricia Griggs, Ernest Morgan, Shirley Trout, John Kirkland. FRONT ROW: Michael Mills, David Murphy, Norma Newell, Louie Carmack, Beatrice Morrison, Marvin Nelson, Edith Miranda, Epifanio Morales, Judithan Daniels, Donald Moots, MR. GORDON SUDDUTH.

## Seventh Grades



HOME ROOM - 7F - MR. DONALD ELLIOTT. BACK ROW: William Nolde, James Zeigenbein, Roy Roach, Kenneth Overturf, Jane Norton, Linda Smith, Nora Ann Phillips, Karin Schul, Edgar Ogle, Maria Ousley, Lois Georgeson, Rodney Patterson, Richard Sanders, Robert Simonovich. MIDDLE ROW: Judith Reyes, Carolyn Philipoorts, Miguel Nieves, Manfred Sanders, Elizabeth Sabrinsky, Carmen Rios, Margie Riley, Billy Rowden, Robert Jones, Lauada Turner, Betsy Santiago. FRONT ROW: Russell Rodewald, Norman Silvers, Jon Stefen Rowan, Glenda Ross, April Showers, DONALD ELLIOTT, Larry Pittman, William Pope, Billy Ransdall, Linda Pitty.





HOME ROOM - 7G - DOUG ROZELL, BACK ROW: Wesley Timmons, Francis Chudonois, David Spencer, Bonnie Wilson, Dwight Carson, John Trout, Alen Stephens, Lawrence Vandergriff, Linda Barr, Will White, Robert Lack, Donald Sanders. MIDDLE ROW: Betty Turner, Dennis Sparks, Robert Von De Hey, Linda Twa, Roxanne Tomhaue, Evelyn Stewart, Judy West, Rebecca York, Darrell Walters, Augusto Soto, Sylvia Thomas. FRONT ROW: Iris Valentin, Peggy Szuabo, Glennon Struemp, Terry Tonla, Jon Stephenson, Stephen Bates, Robert Barnes, Patty Templeton, Nancy Wood, MR. DOUG ROZELL.

## Seventh Grades



HOME ROOM - 7H - MRS. FIRESTONE, BACK ROW: Jean Barr, Sandra Williams, George Waite, Rosemary Brennerman, Ricky Blackburn, Sharon Wriska, Robert Cagle, Linda Jo Adams, John Bolinski, Linda Kirk, Fred Demask, Sharon Perry. MIDDLE ROW: James Godfrey, Bonnie Hauke, Pat Morrow, Greg Marciniec, Roger Moneni, Edijou Batchler, Delphia Milton, Bill Swain, Henry Strucik, Steven Horton, Patricia Warner, Linda Windham. FRONT ROW: Nancy Fesperman, Diane Green, Lamont Alexander, Ronald Anderson, James Hamilton, Bob Carpenter, Jim Johnson, Becky Russum, Sandra Legler, MRS. FIRESTONE.





## Junior High Student Council

SEATED: John Forney, Kathy Kiblinger, Van Miller, Jo Ann Glisson, Michael Timmons, WILBUR ELMORE, sponsor; Sharon Wiska, Elizabeth Sabrinsky, Ralph Coogan, Kathy Roberts, Phil Wann. STANDING: Patty Leash, Bonnie Riffe, Robert Alston, Bonnie Wilson, Robert King, Gary Max Eldredge, Barbara Mitchell, Manfred Sanders, Mary Ann Carroll, Darrell Nickels, Peggy Scwabo, Diane McDonald.

## Eighth Grade Basketball



STANDING: MR. JACK BROWN, coach; Phil Warren, Louis Williams, Varsel Conrad, Danny Gollhan, Robert Drennon, Freddie Merrill, David Jackson, Dale Hooker, Robert Robinson, Darrell Nickels, Jim Wilkerson, John Jacks. KNEELING: Bill Thomson, Buddy Rigsby, Chris Moss. (Not pictured--Morris Cordle).





## Eighth Grade Cheerleaders

Left to Back: Diane McDonald, Janell Wells, Pat Keen. Right to Back: La Donna Biggs, Marsha Smith, Carol Smith.

Mixing it up---going for the ball.







SEVENTH GRADE BASKETBALL - MR. BROWN, STANDING: Melvin Horne, Jerry Homes, Jack Fincher, Van Miller, Pete Holk, William Nolde, Conrado Jazmin, John McKendrick, Bob Carr, Coach MR. JACK BROWN. KNEELING: David Spencer, Hanz Jones.



SEVENTH GRADE CHEERLEADERS: Jeannie Moore, Carman Rios, Jan Stephenson, Evelyn Stewart, Charlene Mooneyham, Linda Smith.

Some More Jr. High Ball!!

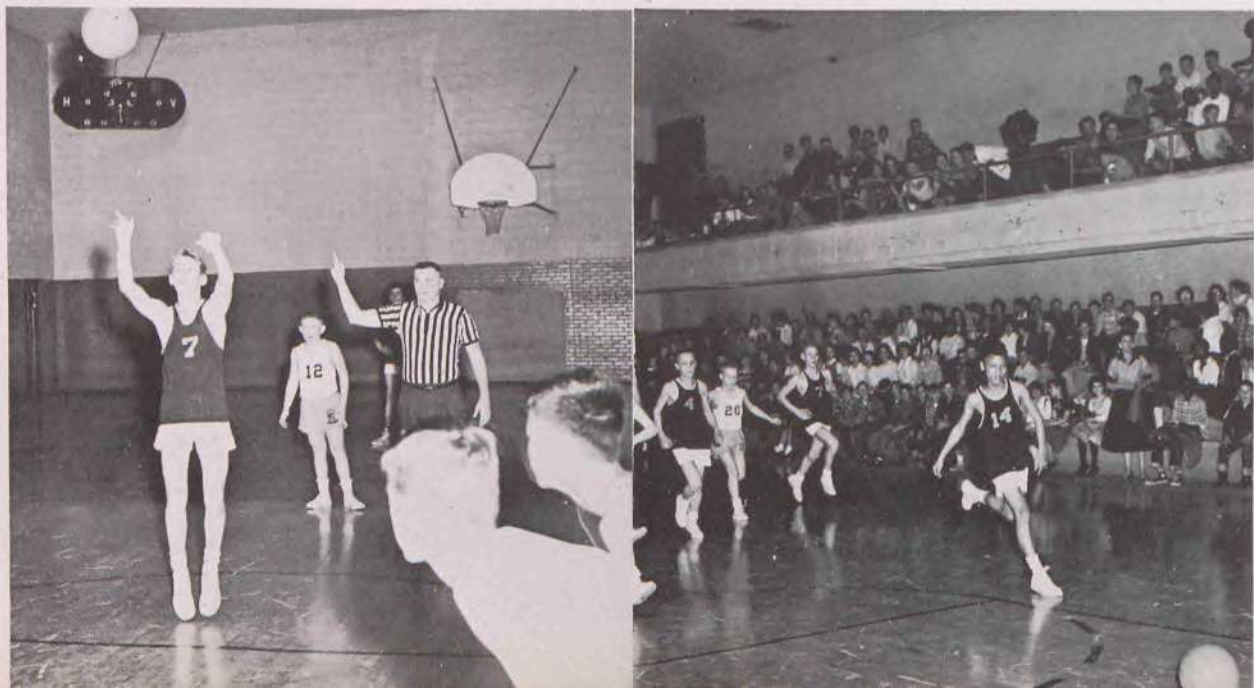





JUNIOR HIGH FOOD STAFF: Mrs. Rigsby, Mrs. Ousley, Mrs. Dye, Mrs. Logan, Mrs. Long--Head Cook.

Custodians in the  
Junior High



**They've Lots  
to Do and  
Their Work  
Keeps Them  
on the Run,  
But They  
Smile**



## **PULASKI COUNTY DEMOCRAT**

Pulaski County's Finest Newspaper

Phone PR 4-6632  
Waynesville, Missouri

Best Wishes to

The 1960 Graduating Class

**ARTHUR B. COHN**

Compliments of

**P & P LUMBER COMPANY**

Phone PR 4-6611

**OAK WOOD COURT**

Air Conditioned . . . . Steam Heat

2 Miles East on Highway 66

Phone PR 4-9910 Waynesville, Mo.

Compliments of the

UREGAS  
(Your Gas)

Corporation

**DON L. BRON**

General Contractor

8607 Corrington  
Kansas City, Missouri

COMPLIMENTS OF

**FRENCH'S STUDIO**

LEBANON

MISSOURI

BEST WISHES TO "THE TIGER"

**S P GAS COMPANY**

WAYNESVILLE

MISSOURI



## *Best Wishes to the 1960 TIGER*



Danny, Joe, Pete, Kathy, and Adolph learn something of what is involved in managing a large lumber company.

# **WAYNESVILLE LUMBER COMPANY**

Gene Farnham - Manager



## LYNCH'S

Furniture - Appliances  
Frigidaire - Sealy - Maytag  
Carpets - Admiral

Complete Juvenile  
Furniture Department

Junction City Rd. and U. S. 66  
St. Roberts, Mo.

## LACLEDE

### Electric Cooperative

Waynesville, Missouri

"Owned by those we serve"

## DELTA Loan & Finance Co.

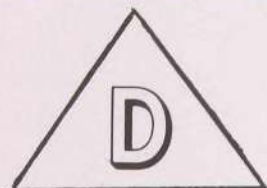

Box 587      Phones PR4-6401 & 6402  
Chas. G. Bollinger, Mgr.  
Waynesville, Mo.

See us for all your financial needs.  
Trailer-Auto Financing,  
Home Repairs-Furniture Loans.

"Loans for any worthwhile purpose"

## Mac's Concrete Bldg. Products

"For Better Service to our many  
customers"

Concrete & Heydite Blocks  
Cavitex Brick

Waynesville

## Mac's Cleaners & Laundry, Inc.

"Give It To Mac & Get It Back"  
One-stop tailoring & alterations  
24 Hour Service

Waynesville, Missouri



## JAMES A. SMITH

Electrical & Plumbing Shop

Phone PR4-6492

Waynesville

BEST WISHES!

## Ketner's Department Store

AL'S GAS COMPANY  
"MLPGA Service Trained"  
Phone PR 4-2339

JOHN'S TEXACO  
STATION  
Phone PR 4-2331

I'm for the Tiger

**Art Anderson**

ROAM'S MAYTAG LAUNDRY  
"We do it or you do it"  
Phone PR 4-2241      Waynesville





Member FDIC

**WAYNESVILLE SECURITY BANK**

We Bank on YOU -  
You Bank with US

## HEDGE'S FUNERAL HOME

Where Courtesy Counts

## RIGSBY BEAUTY SHOP

Helen Schulz - Manager  
Judy Garrett - Hair Stylist

"We Cater To Women Who Care"



## KEEN - KUTTER STORE

The things you'll want tomorrow  
are in our store today.  
Come in and see.



"Ride In Comfort By Bus - And  
Leave The Driving To Us."

**WAYNESVILLE  
GREYHOUND BUS  
STATION**



# **NAPIER'S**

## **CLOTHING STORE**

**1 MILE EAST OF WAYNESVILLE**

**CITY ROUTE 66**

**CLOTHING - SHOES - DRY GOODS**

*Congratulations, Waynesville High School*

*Graduate Class of 1960*

*Bring your diploma to indentify you as a graduate and pick up a*

**FREE GIFT**



## Rice's Laundry & Cleaners

Fast - Free Pick-up & Delivery  
Phone PR 4-2416

Compliments of

**H. O. ELDREDGE**

## Oakwood Service Station and Oil Co.

1-1/2 Miles East of Waynesville

24 Hour Service

Phone PR 4-9926

DOYLE BUCK GENE

## UNION CAB COMPANY

(Located at)  
FORT WOOD CAFE  
across from the Bus Station

Phone PR 4-2481 Waynesville

Best Wishes to the  
1960 Graduating Class

## MILLER'S INSURANCE AGENCY

Waynesville



## Jim's Super Market



## Moss's Floral Shop

Every girl wants to look her prettiest at the prom and the best way is to have a pretty corsage from Moss's Floral Shop.

Here is Mrs. Moss helping Danny and Beverly make a beautiful selection of flowers.



## City Drug

"Where the Whole Gang Goes for the Best in Cokes, Sodas, and a Thousand other fine Products."



## E & M Military Store

Ruth, Joe, and Adolph are looking at a fine camera in the E&M Store. Ed Hull, owner, and Pete Cox, clerk, also show the students a full line of clothing, jewelry, etc. They invite the students to come anytime.



**WAYNESVILLE MOVING  
AND STORAGE COMPANY**

Agent For  
Greyhound Vanlines, Inc.

"Travel by Bus, and  
leave your Moving to us"

**BRADFORD'S**

Fountain & Luncheonette

Phone PR 4-6814

BOB DODDS

BEST WISHES

**DR. CLYDE MILLER**

PROVERBS 9:10

Best Wishes to

THE TIGER

From

**FINCHER BROTHERS BUS LINE**

**MOONEY'S IGA MARKET**

Custom Bar-B-Que

Carry out Food Services

Fancy Pastries

TUT . . . . . Manager

Compliments of

**JONES STORE**

WAYNESVILLE

Phone PR 4-2555

**Mel's Body Shop**

Mel Meeks, Owner

P. O.. Box 387

Waynesville

Compliments of

**Leonard's Jewelers**

Phone PR 4-2222

**Al's Gas Company**

"MLPGA Service Trained"

Phone PR 4-2339 Al Lynch-Manager

**Cohn Jewelry Store**

Pawn Shop - Watch Repairing

Box 537

Waynesville, Missouri



Best Wishes to "The TIGER"

**Mr. Horace T. Robinson**

**Don's Market**

"Best Meat in Town"

**WAYNESVILLE OPTICAL CO.**

Complete Optical Service

Wilson-Long Bldg.

Waynesville

**Western Auto**

**Associate Store**

Phone PR 4-2311

Pete Rouse, Prop.      Waynesville



**Best Wishes**

*to You Through  
the Years*

**COCA-COLA BOTTLING CO.**

**Lebanon, Mo.**

*The words "The Tiger" and "Sunbonnet" stand for the BEST!*

**SPRINGFIELD GROCER CO.**

(The "Sunbonnet" People)

Springfield

Missouri





## MOONEY'S IGA FOODLINER





