

BIRDS-EYE VIEW OF THE RESIDENCE AND FARM PREMISES OF **JACOB BINGHAM**, ON SECTION 35 & 36, ARROW ROCK TP., 3/4 MILE SOUTH WEST OF ARROW ROCK, SALINE COUNTY, MO.

THE POND, NORTH SIDE OF THE FARM

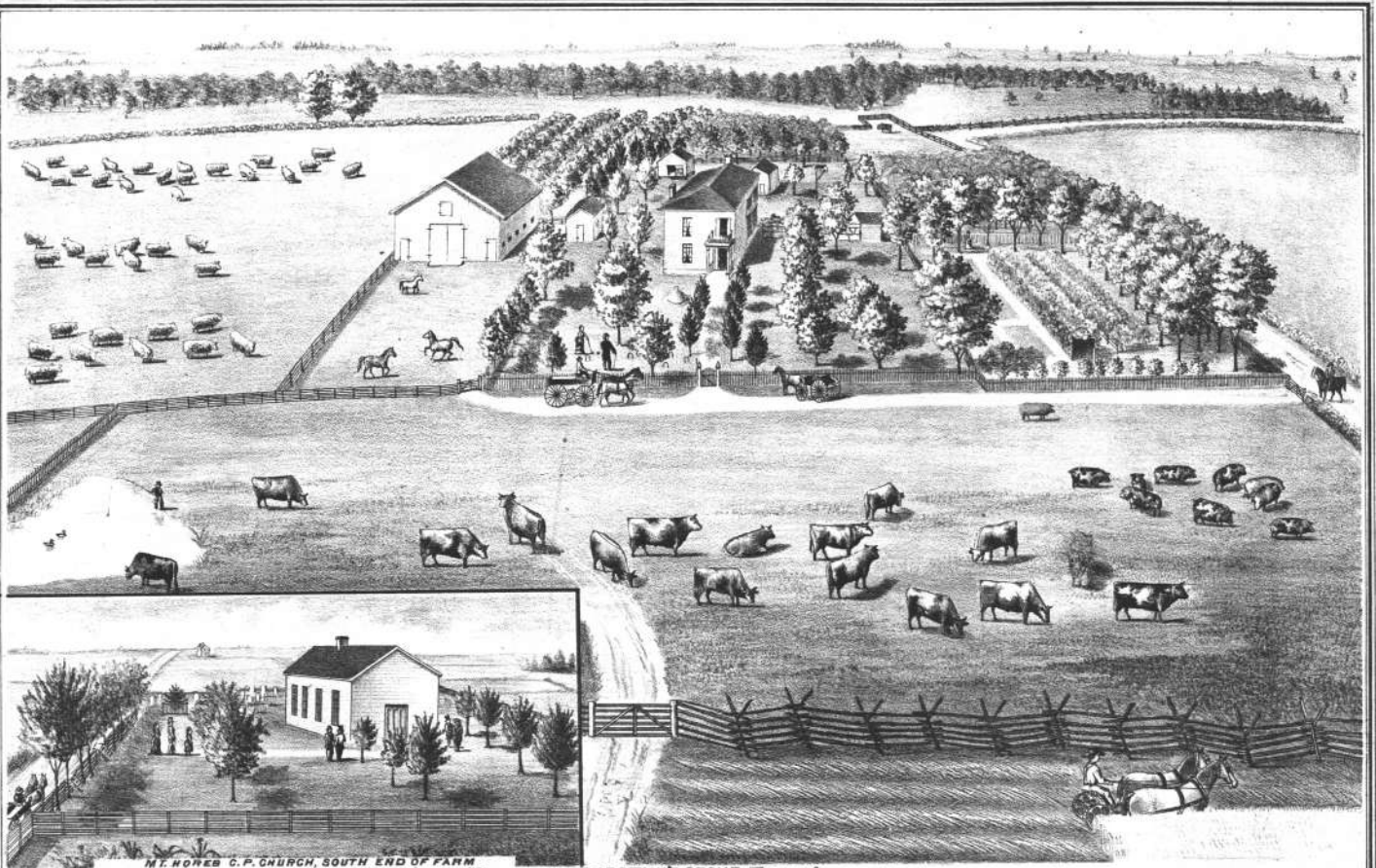

M. HOBBS C. P. CHURCH, SOUTH END OF FARM View on the CHESTNUT GROVE Farm of
 Rev. P. G. REA, Settled by him Feb. 22nd 1851 Sec. 8, Tp. 51, R. 20, (MIAMI Township) 10 Miles N.E. of Marshall, Saline Co. Mo.



View on the Farm of HENRY RANSBERGER, Sec 1, Tp. 49, R. 21, (MARSHALL Township) 4 1/2 Miles S.E. of MARSHALL SALINE Co. Mo.

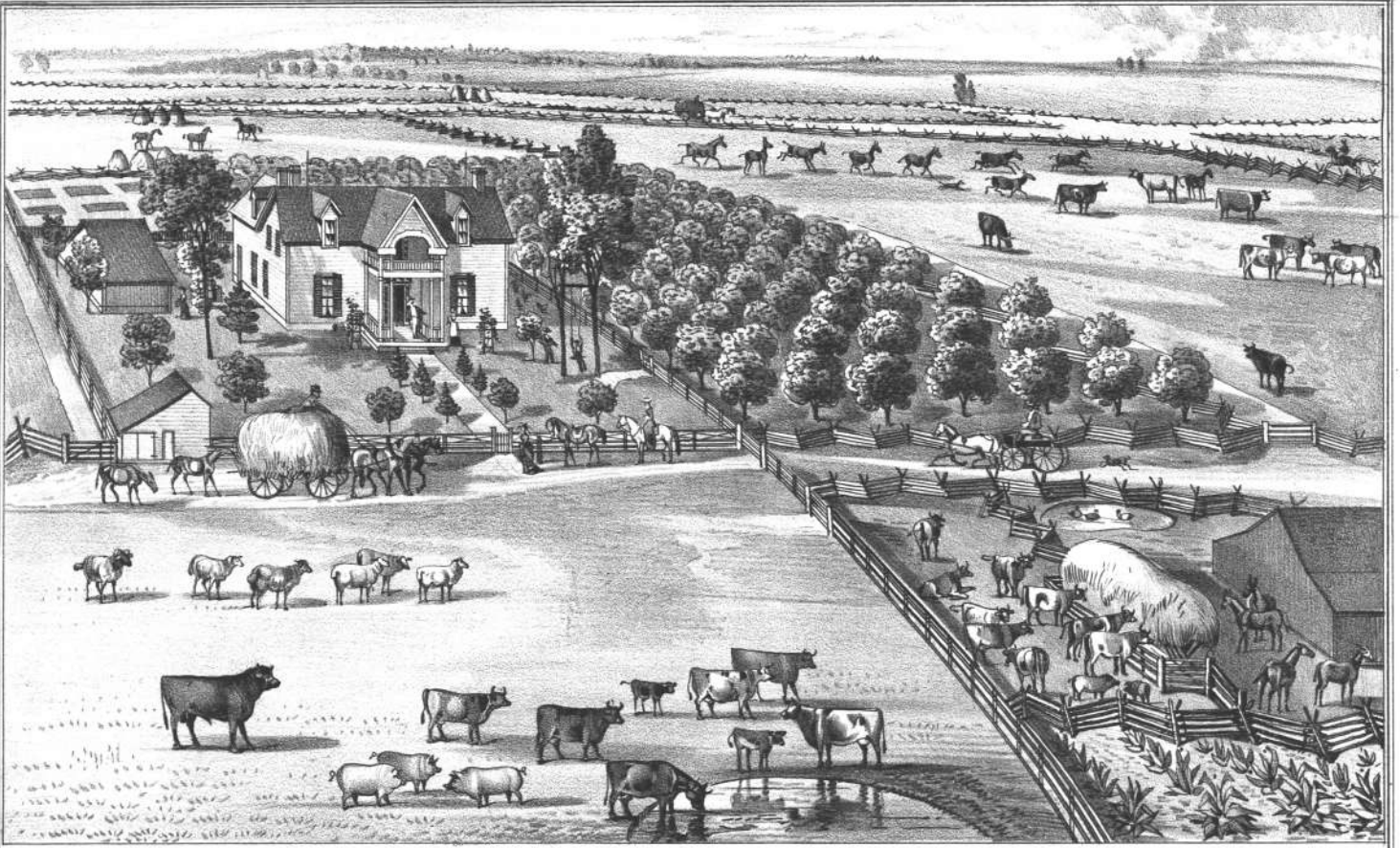

VIEW ON THE STOCK FARM OF **CHAS. C. CLARK** Sec. 14, T. 48, R. 21 (BLACK WATER TP) 14 MILES SOUTH OF **MARSHALL**, SALINE COUNTY, MO.

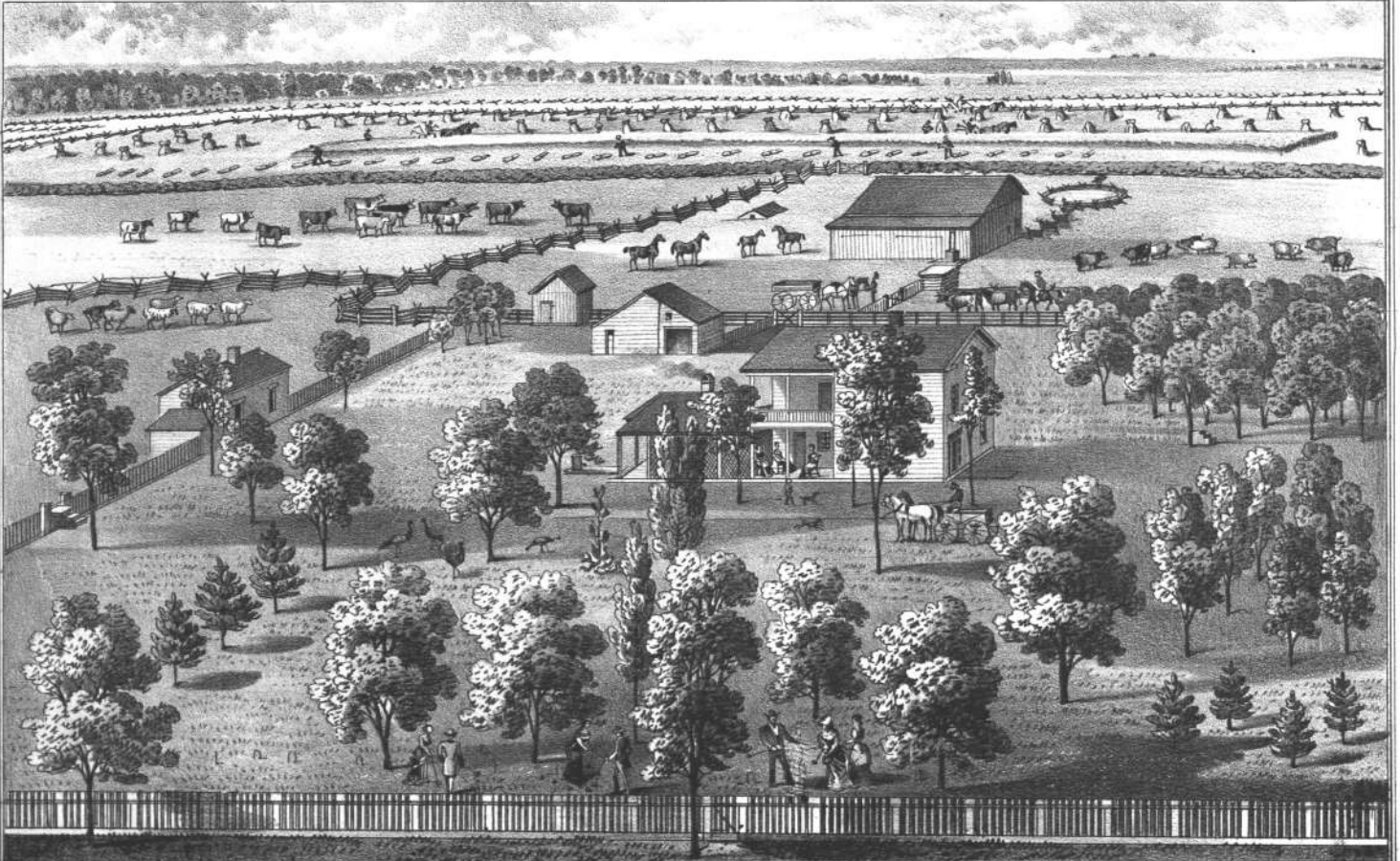

VIEW FROM THE EAST ON THE DAIRY FARM OF **MRS. THOS. W. GAINES**, SEC. 14, TP 49, R. 21. (SALT FORK TP) 6 MILES SOUTH OF **MARSHALL**, SALINE COUNTY, MO.

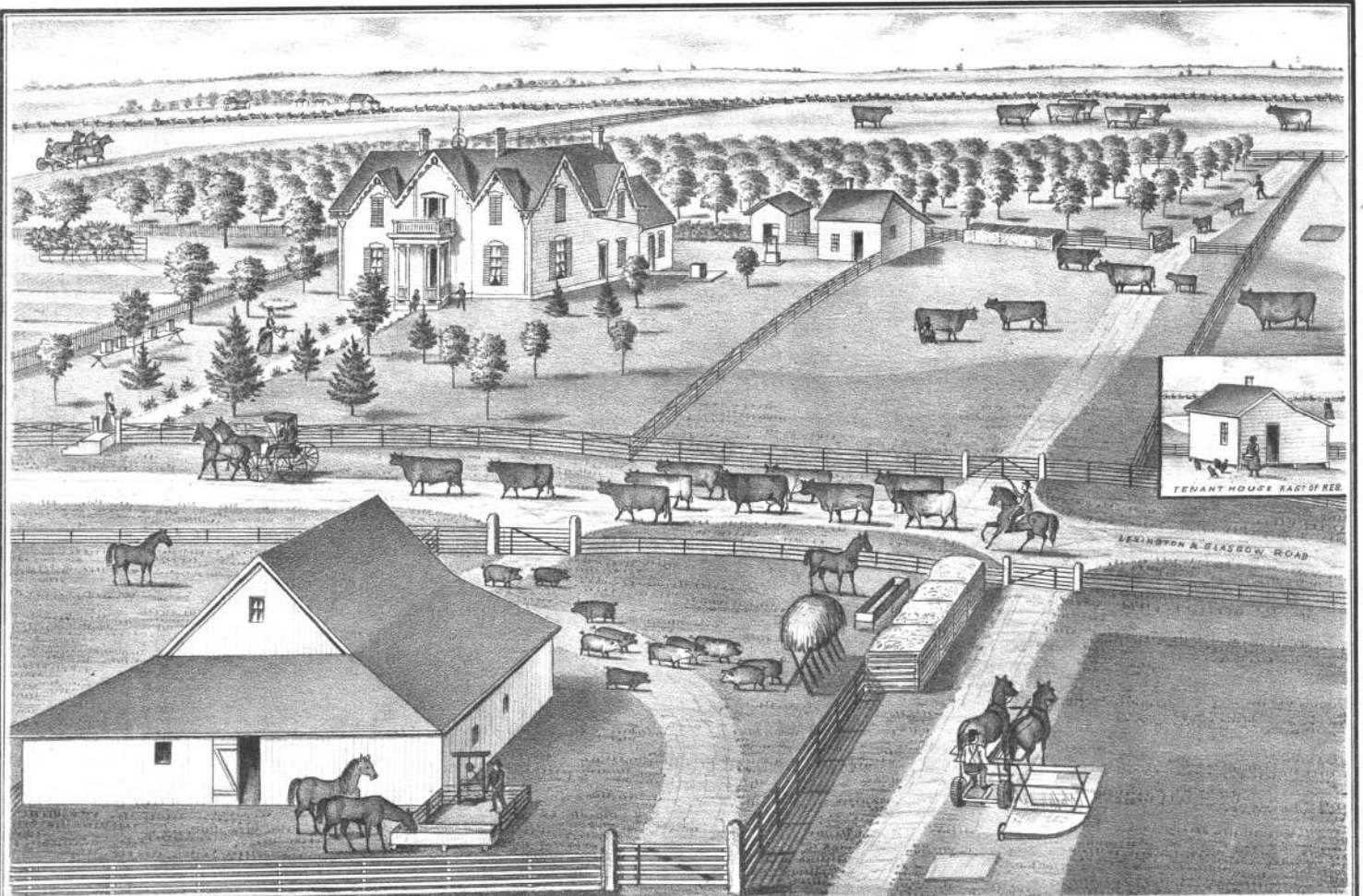

VIEW OF THE RESIDENCE AND FARM PREMISES OF **GEORGE G. HAWKINS**, SEC. 35, T. 52, R. 21, EIGHT MILES SOUTH-EAST OF **MIAMI**, SALINE COUNTY, MO.

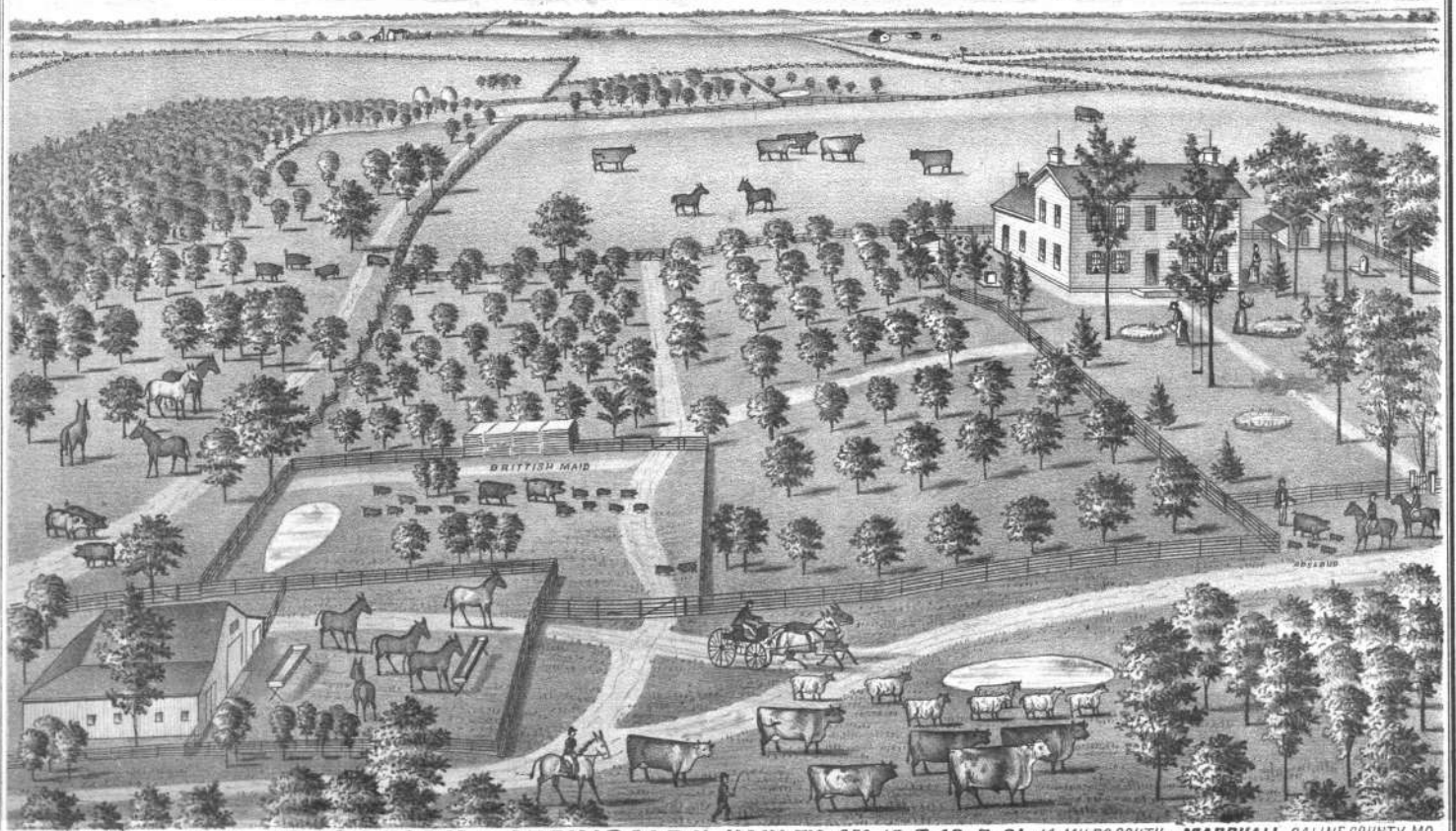

VIEW OF THE STOCK FARM OF **ARCHIBALD H. HANLEY**, SEC. 15, T. 48, R. 21, 14 MILES SOUTH OF **MARSHALL**, SALINE COUNTY, MO.

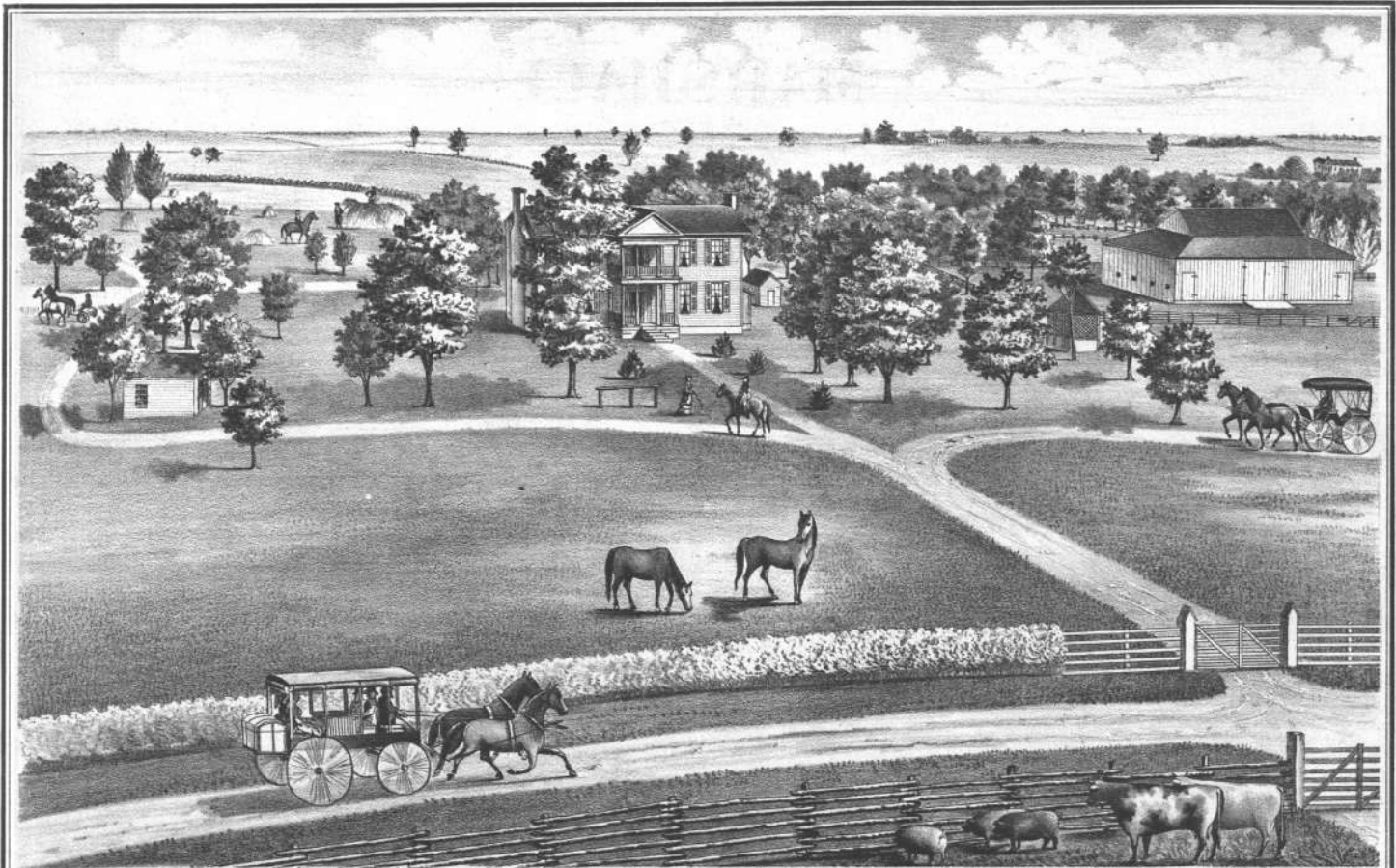

Res^d and surroundings of "CELLIE" DURRETT, Sec. 14, Tp. 50, R. 20. Eight Miles East of MARSHALL, Saline Co., Mo.

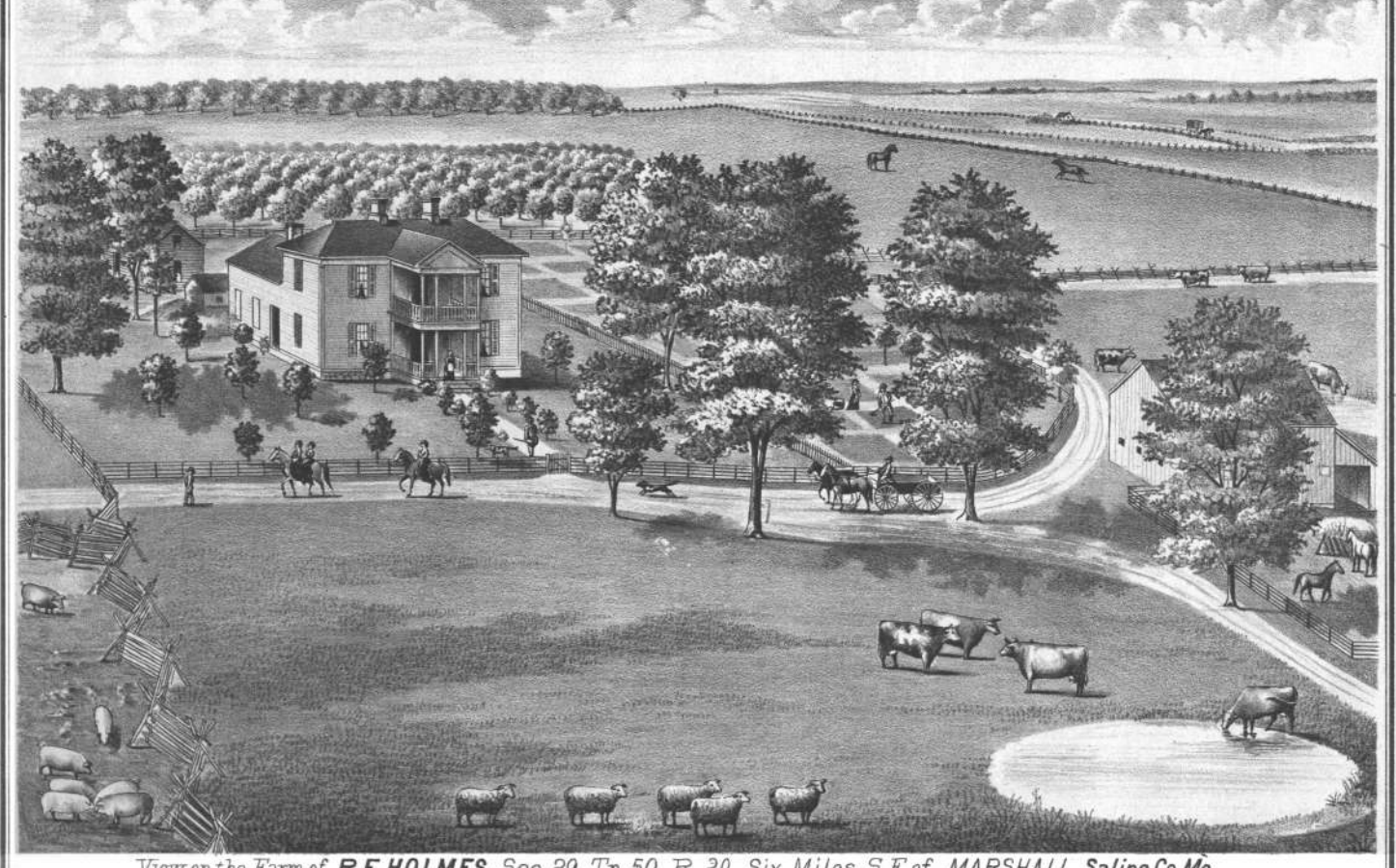

View on the Farm of R.E. HOLMES, Sec. 29 Tp. 50, R. 20, Six Miles S.E. of MARSHALL Saline Co., Mo.

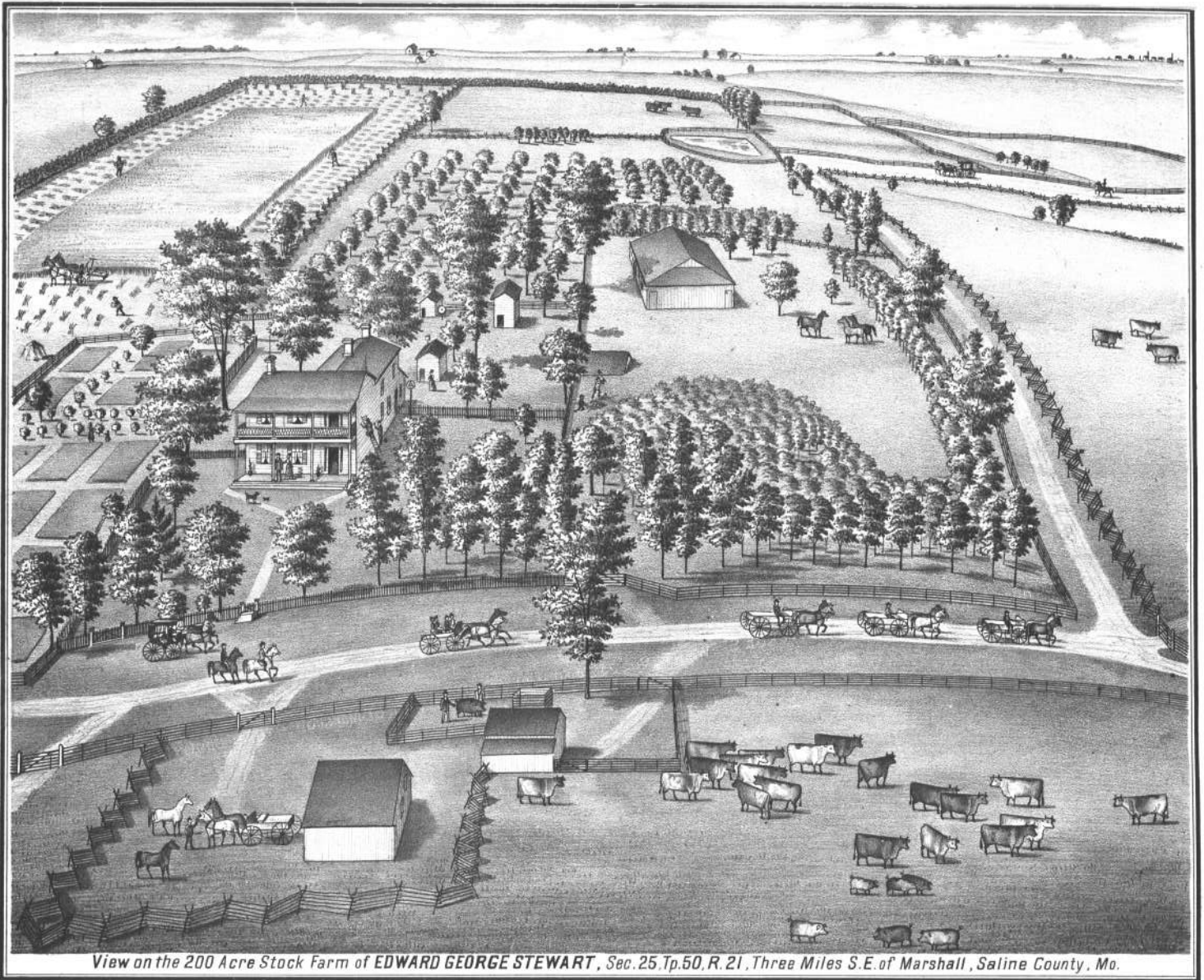

View on the 200 Acre Stock Farm of EDWARD GEORGE STEWART, Sec. 25, Tp. 50, R. 21, Three Miles S.E. of Marshall, Saline County, Mo.



Birds-eye View on the 'Chestnut Avenue' Farm of HENRY SHERK, Sec. 21, T. 51, R. 20 (Marshall Township) 7 Miles North-east of MARSHALL SALINE Co., Mo.

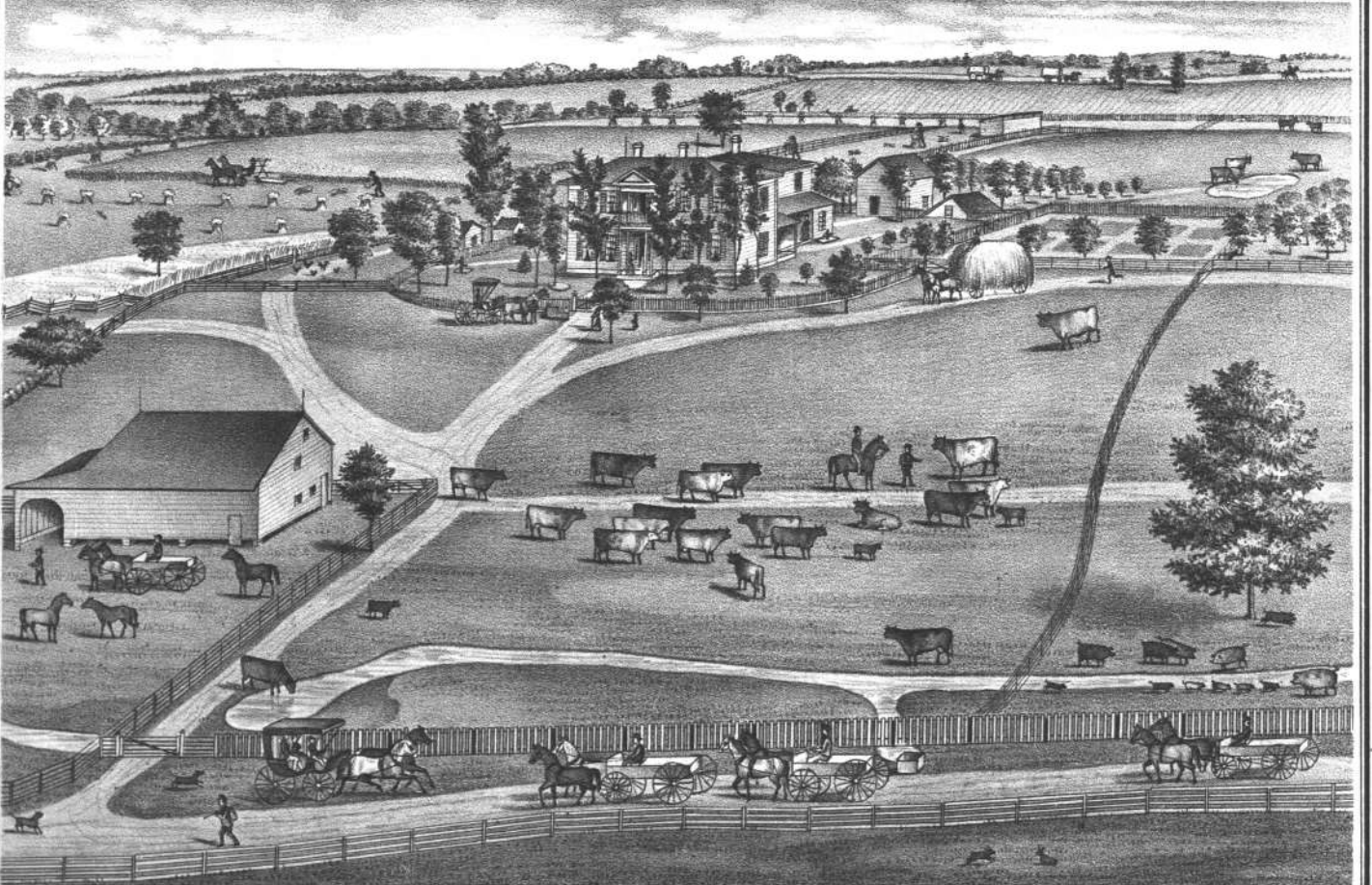

View on the 160 Acre Farm of MARK WHITAKER, Section 10 Twp. 52, Range 21, 2 Miles S.E. of MIAMI, Mo.

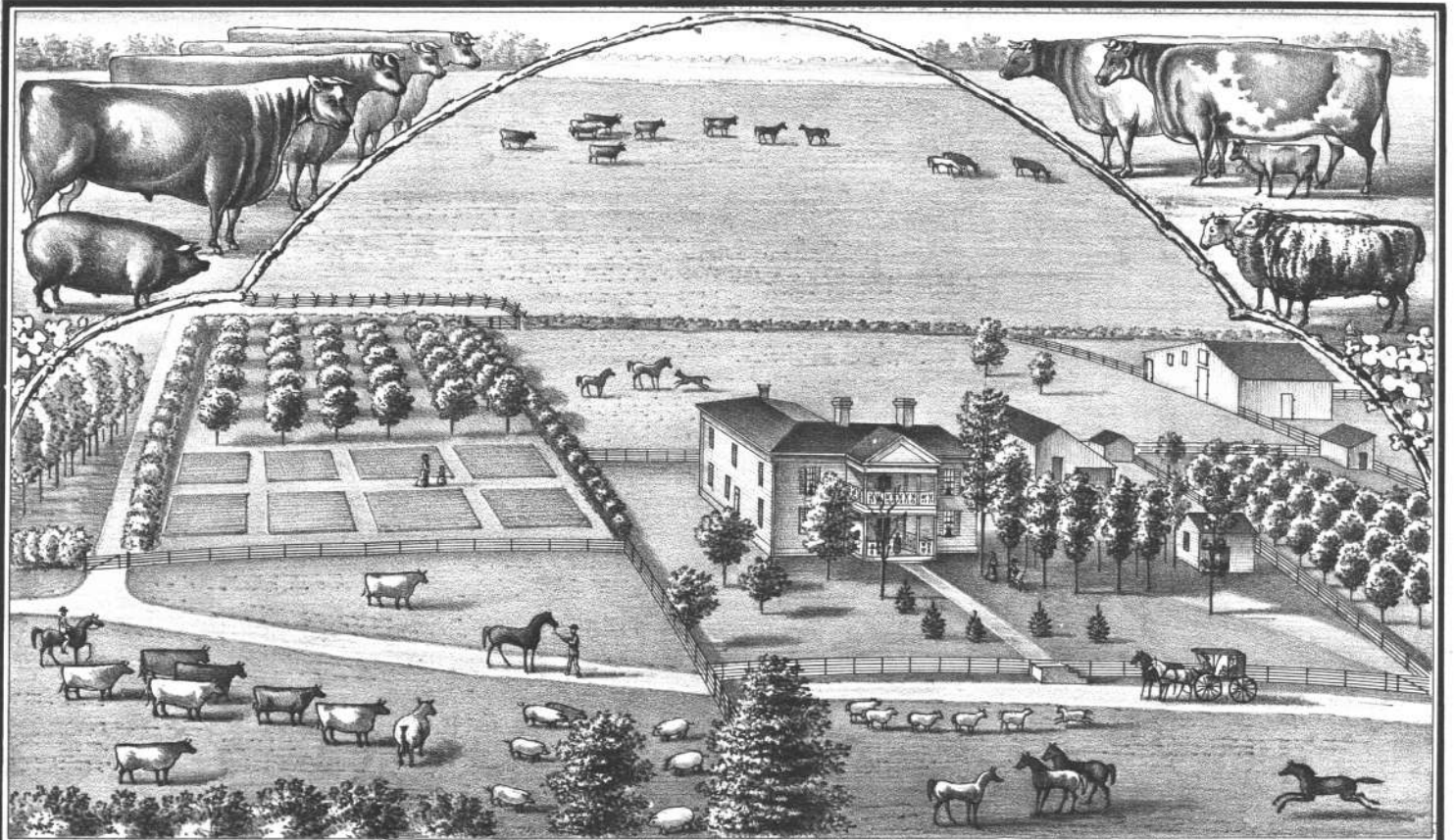

*Birds Eye view on the 543 Acre Stock Farm of R.E. RICHART, Sec. 3, T. 49, R. 20. 8 miles S.E. of MARSHALL, Saline Co. Mo.
DURHAM GATTLE, GOTSWOLD SHEEP & BERKSHIRE HOGS . FOR SALE AT REASONABLE PRICES.*

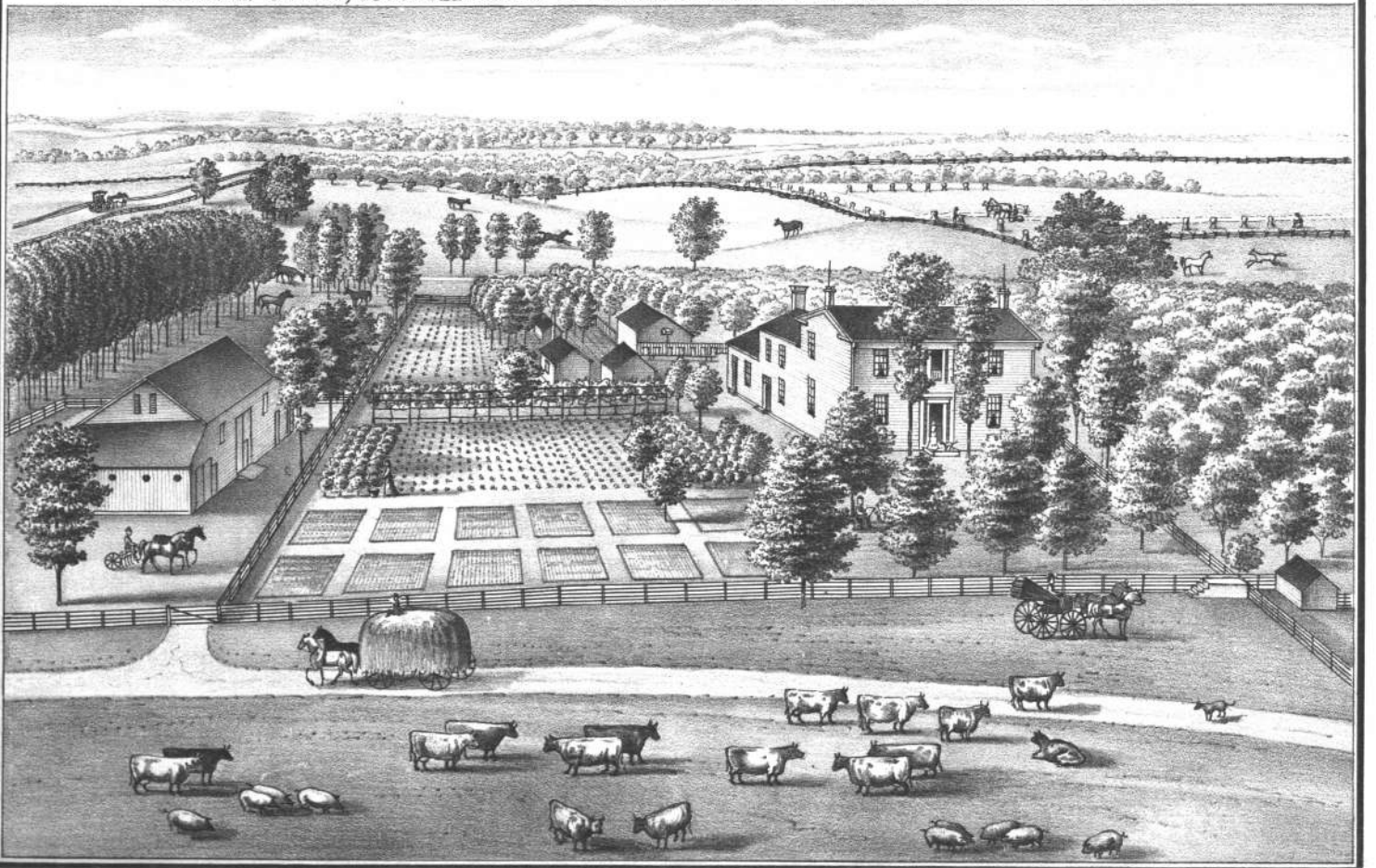

Rec. & Farm Remises of MARTIN BAKER, Sec. 3, T. 52, R. 21, 1/4 mile E. of MIAMI, Saline Co. Mo.

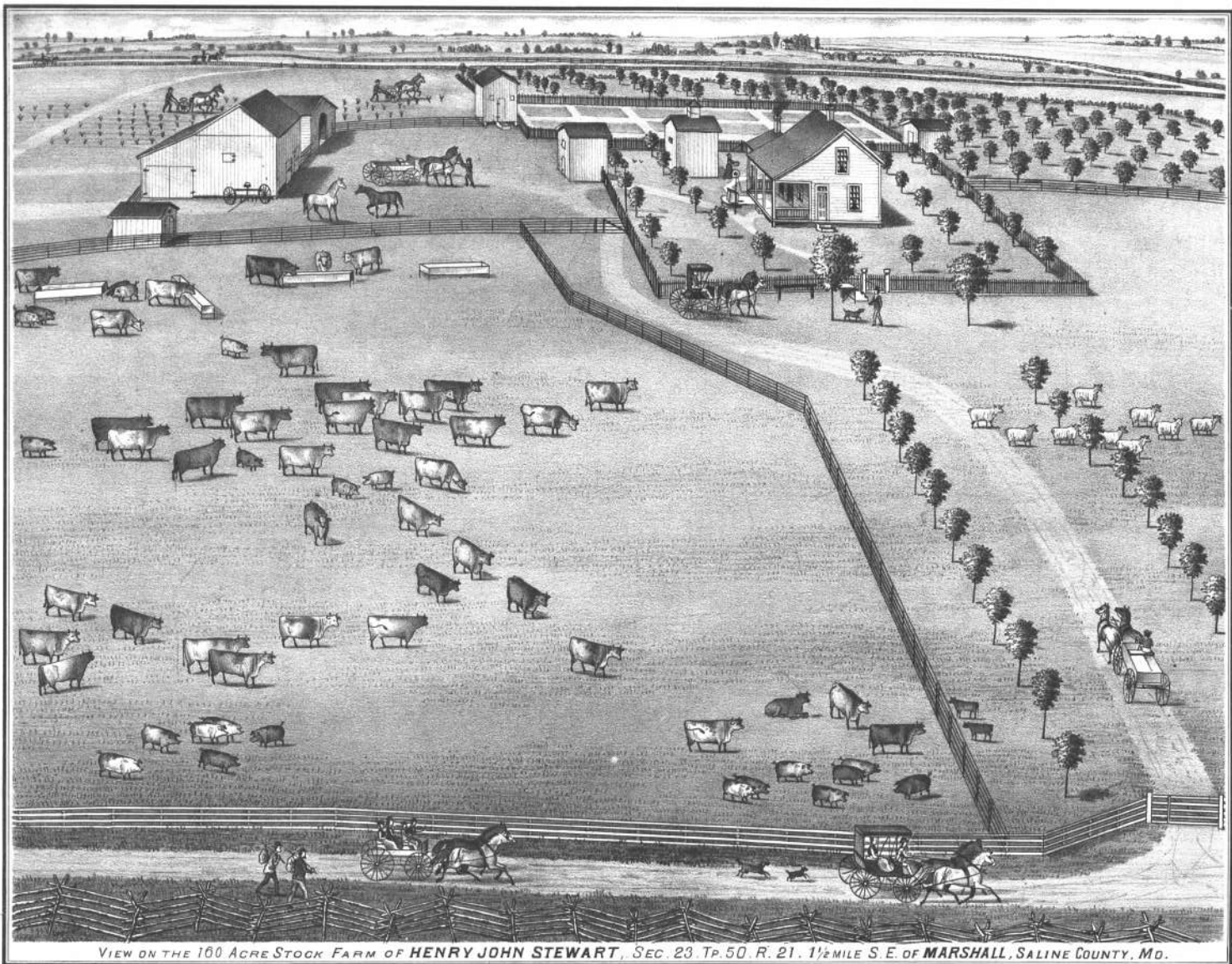

VIEW ON THE 160 ACRE STOCK FARM OF HENRY JOHN STEWART, SEC. 23, TP. 50, R. 21, 1 1/2 MILE S. E. OF MARSHALL, SALINE COUNTY, MO.

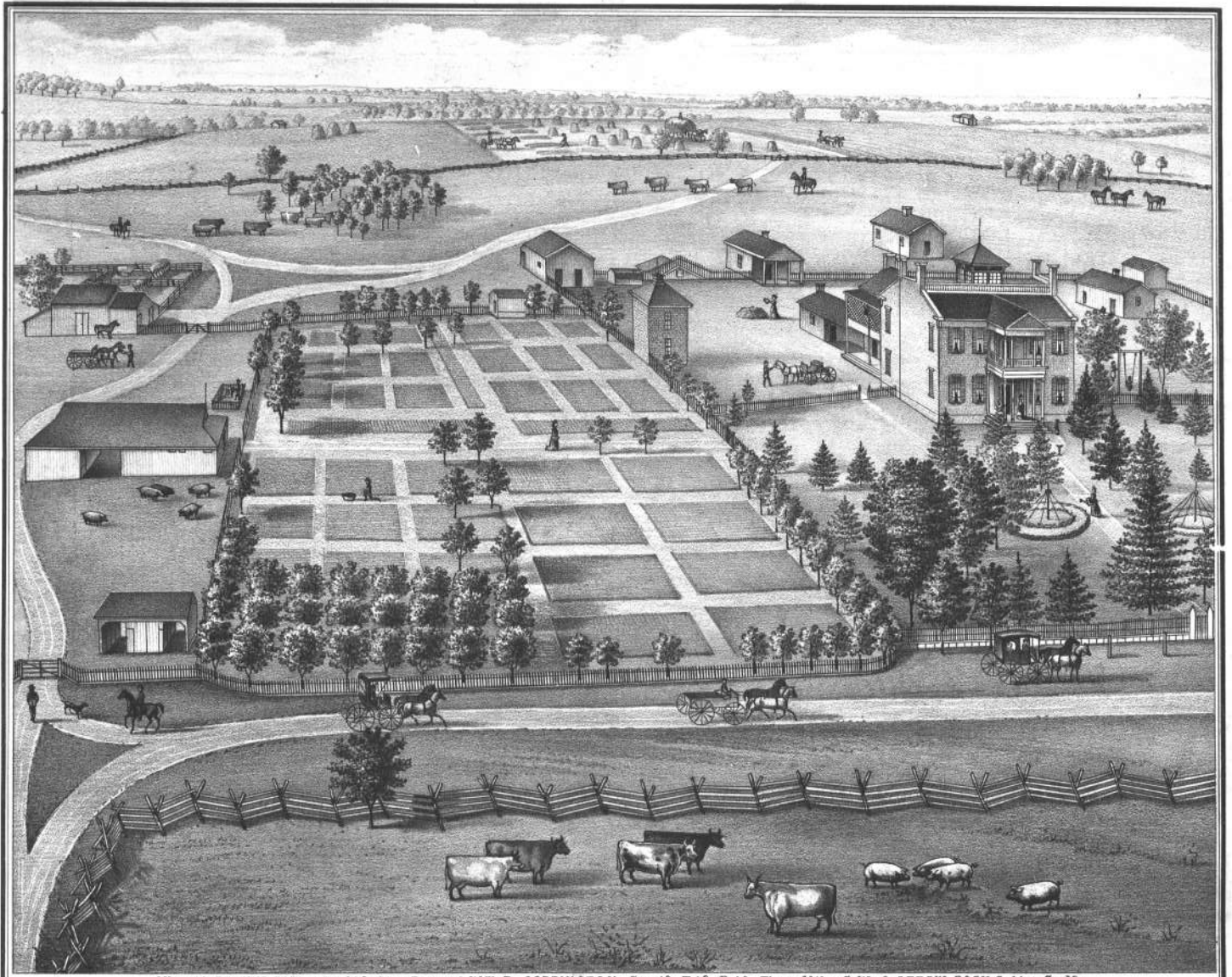

View of -PRAIRIE PARK-the 600 Acre Farm of W^m B. SAPPINGTON, Sec. 10, T⁴⁹, R. 10. Three Miles S.W. of ARROW ROCK Saline Co. Mo.

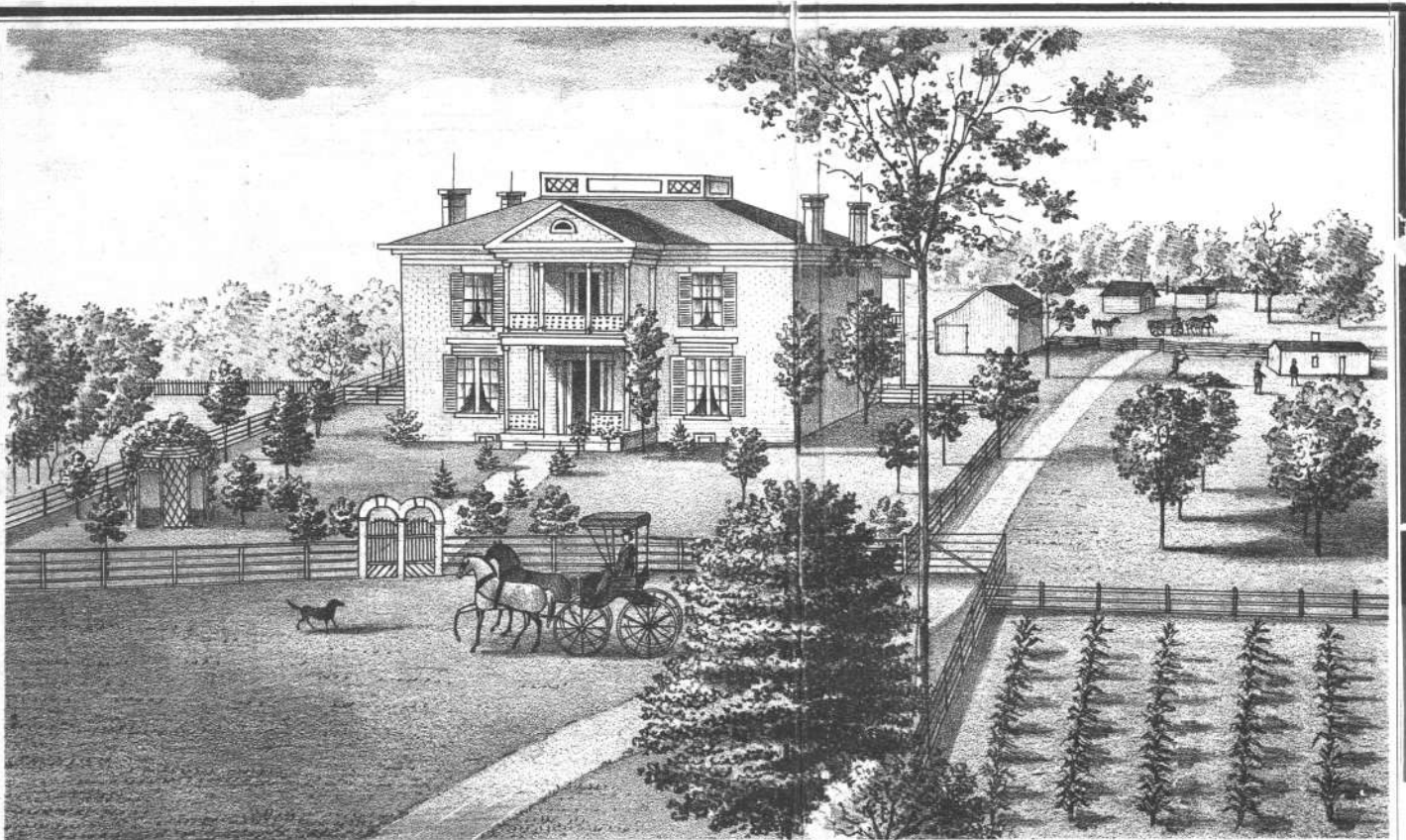

*The Res. & Surroundings of **BALTIMORE THOMAS**, Sec. 18, T. 51, R. 23, 5 1/2 miles W. of MALTA BEND, Saline Co. Mo.*

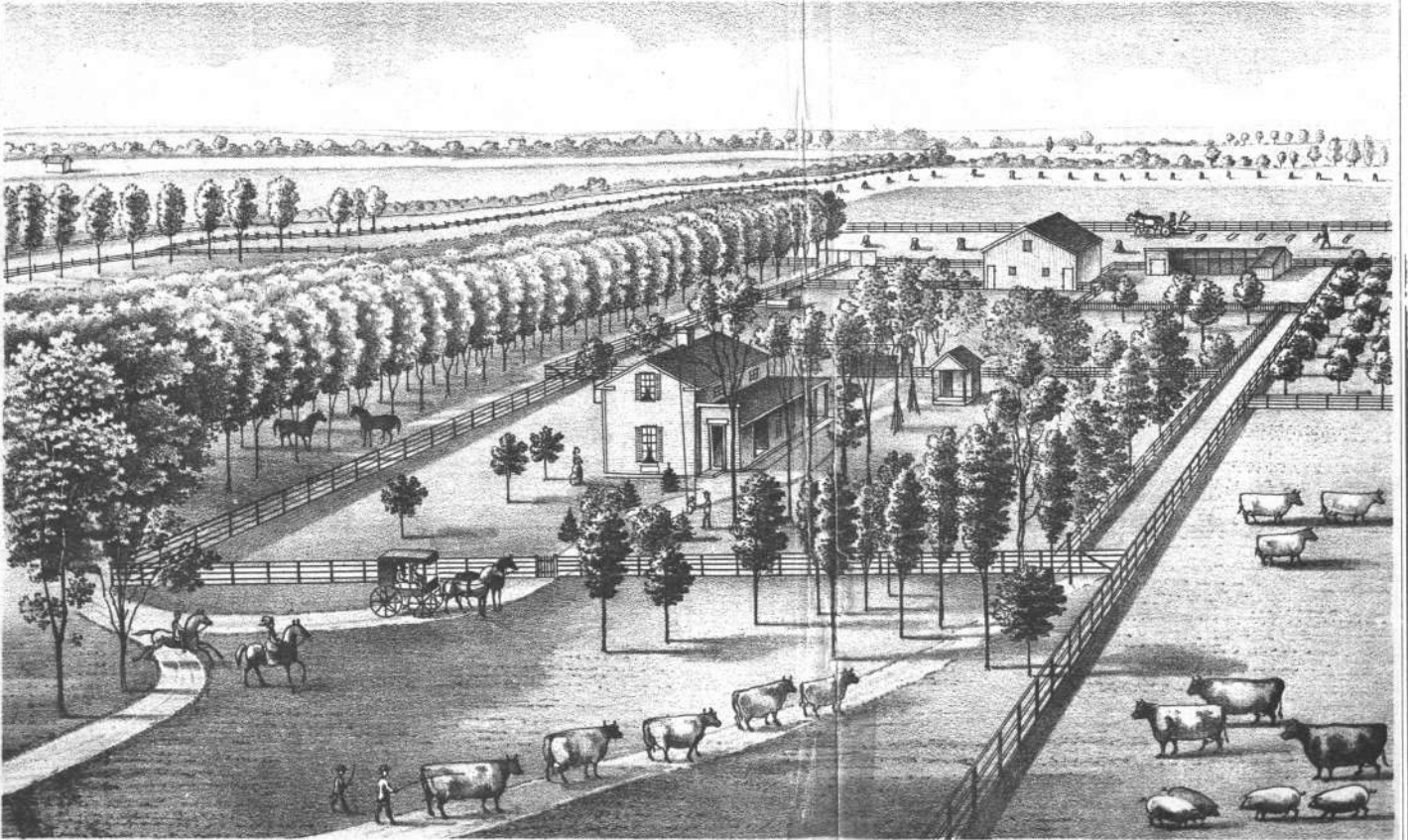

*A View on WALNUT GROVE Farm-Place of **W^m H. LUNBECK**, Sec. 18, T. 51, R. 22, one-half mile W. of MALTA BEND, Saline Co. Mo.*

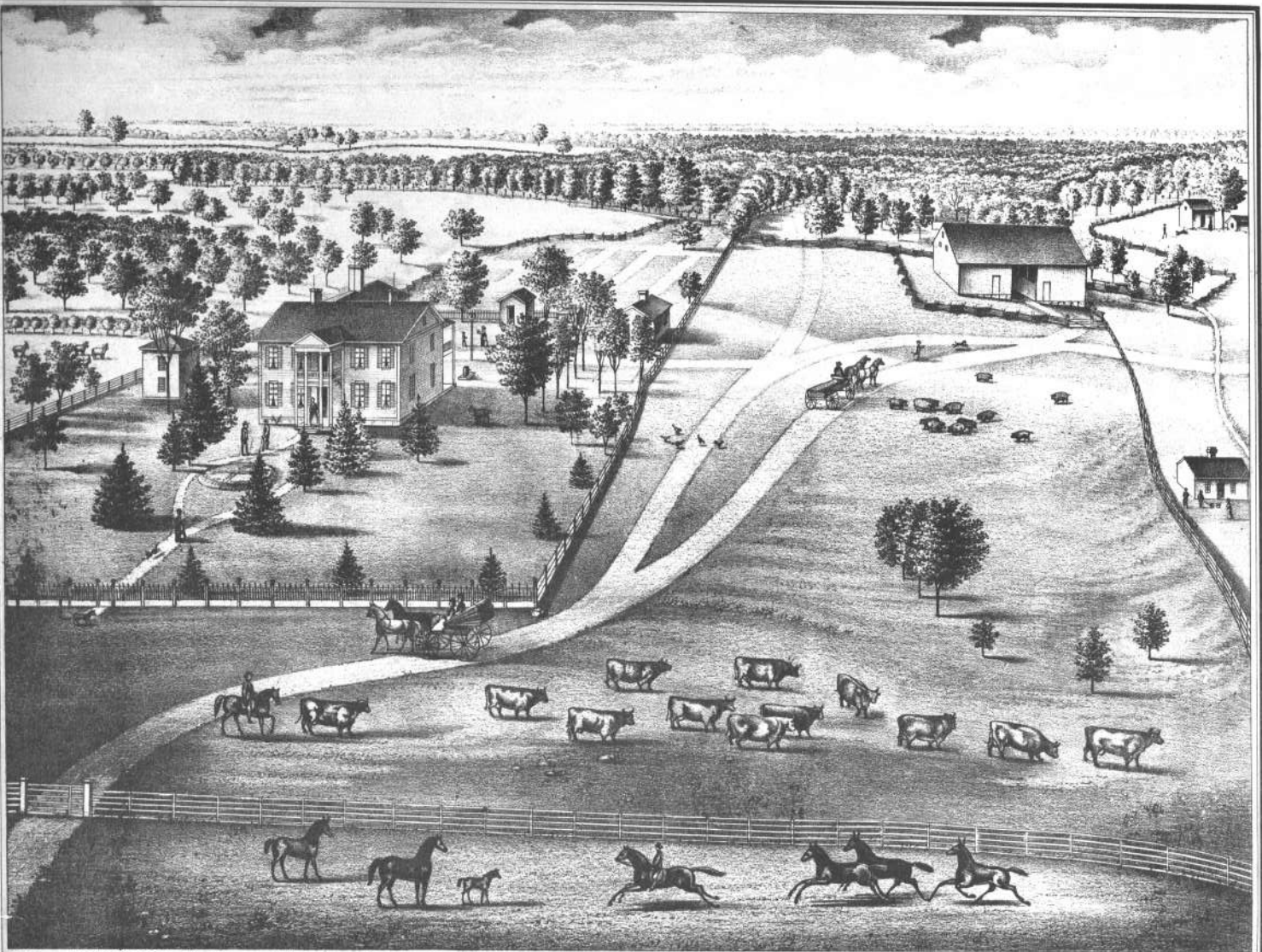

View of WESTPHALIA. The Res. and it's surroundings on the 1120 Acre Stock Farm of Col. JOSEPH FIELD, Sec. 5, Twp. 49, R. 20, 6 Miles S. E. of Marshall, Saline Co. Mo.*

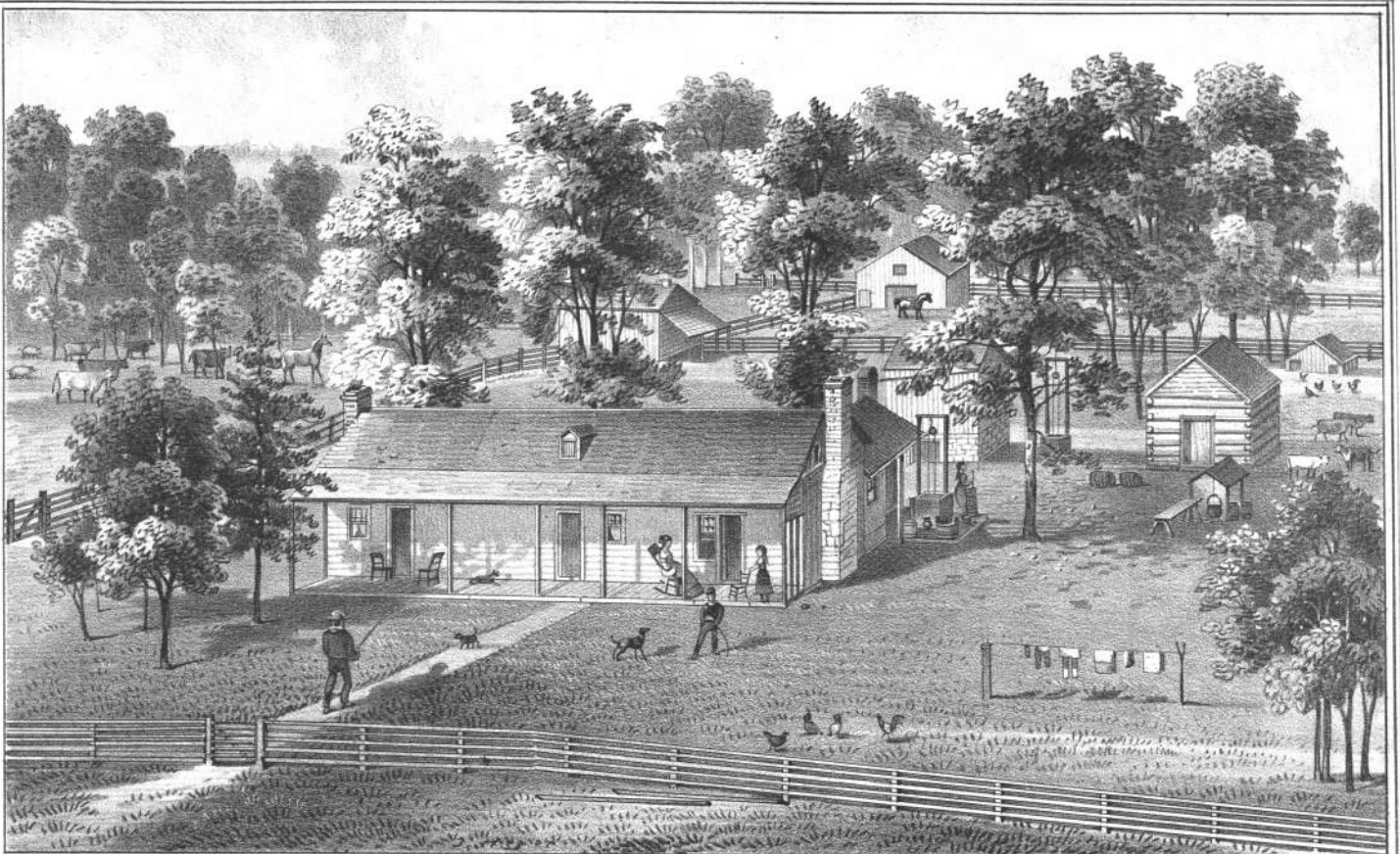

VIEW OF THE OLD HOMESTEAD PLACE OF **BERNIS BROWN** (deceased Dec. 5th 1868) settled by him in the autumn of 1828 and now the Property and Residence of his Son **EZEKIEL W. BROWN**, Section 20 Twp. 50, Range 19 Five Miles North West of **ARROW ROCK, SALINE CO., MO.**

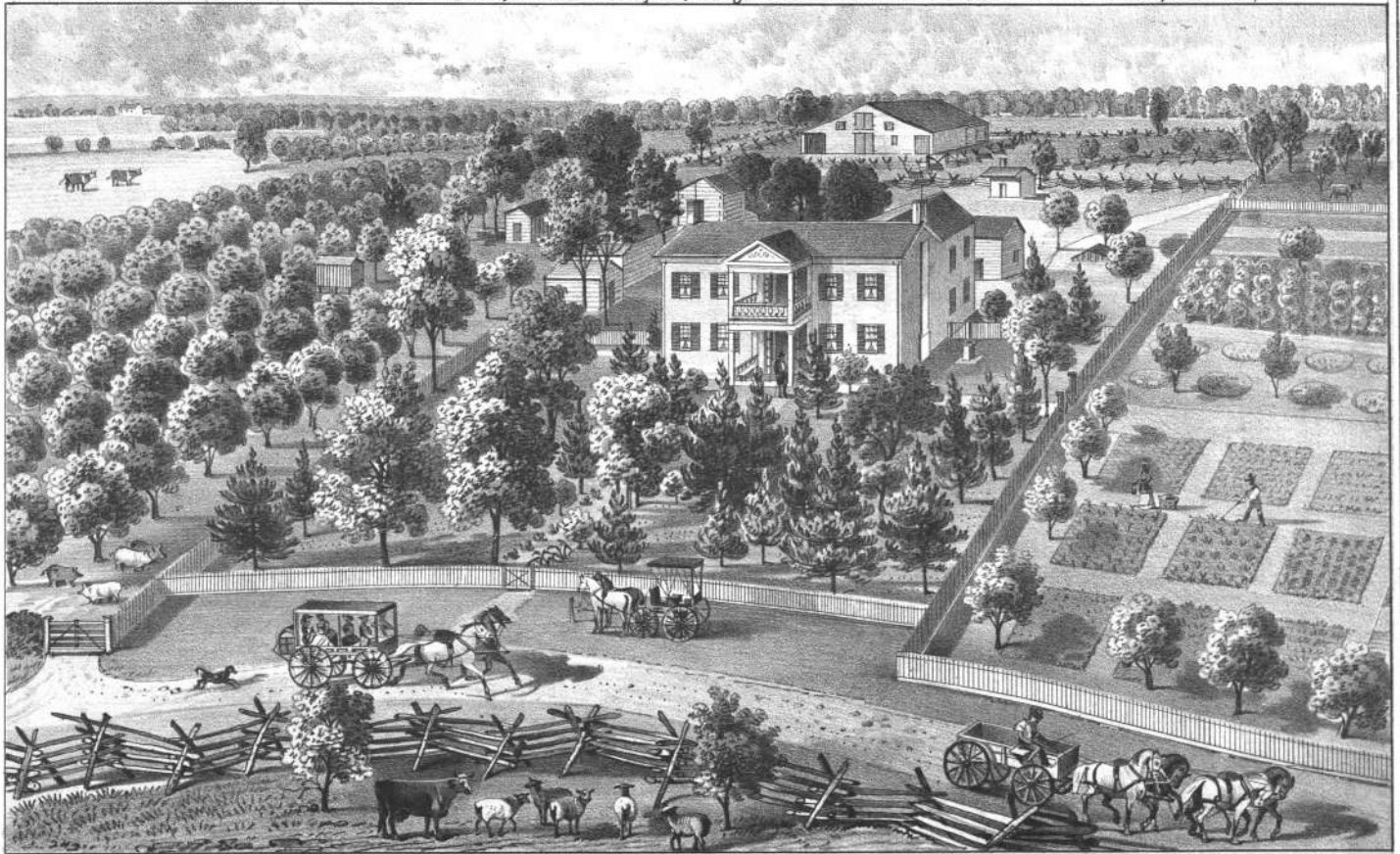

"CHESTNUT HILL" the Property of **BURRELL THOMPSON**, 320 Acres, one Mile North West of **ARROW ROCK, MISSOURI.**

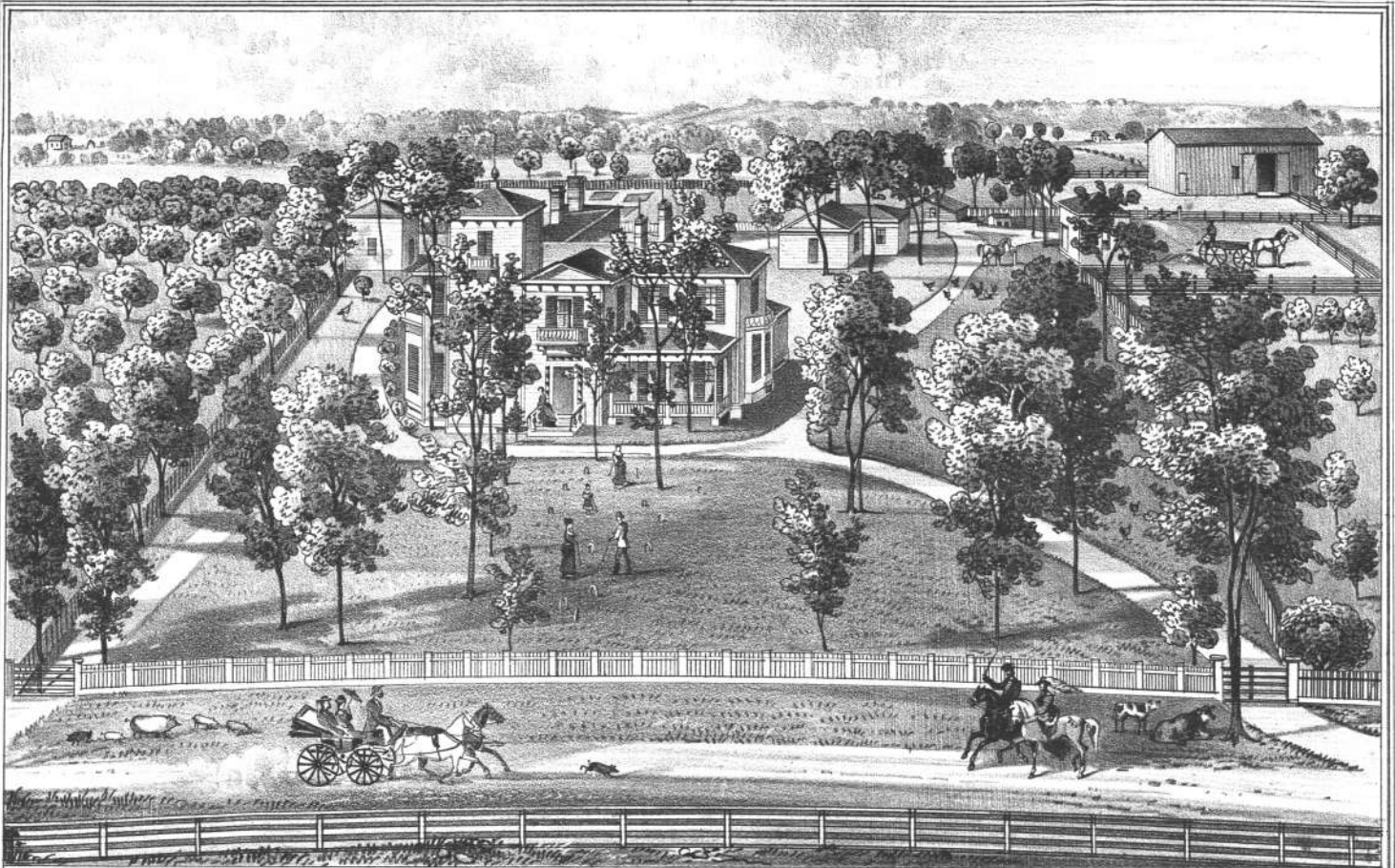

'RIDGE AIRY' The Residence and Farm-Place of Mrs. MARYE PRICE, Comprising 518 Acres, 2½ Miles S.E. of ARROW ROCK, SALINE Co., MO.

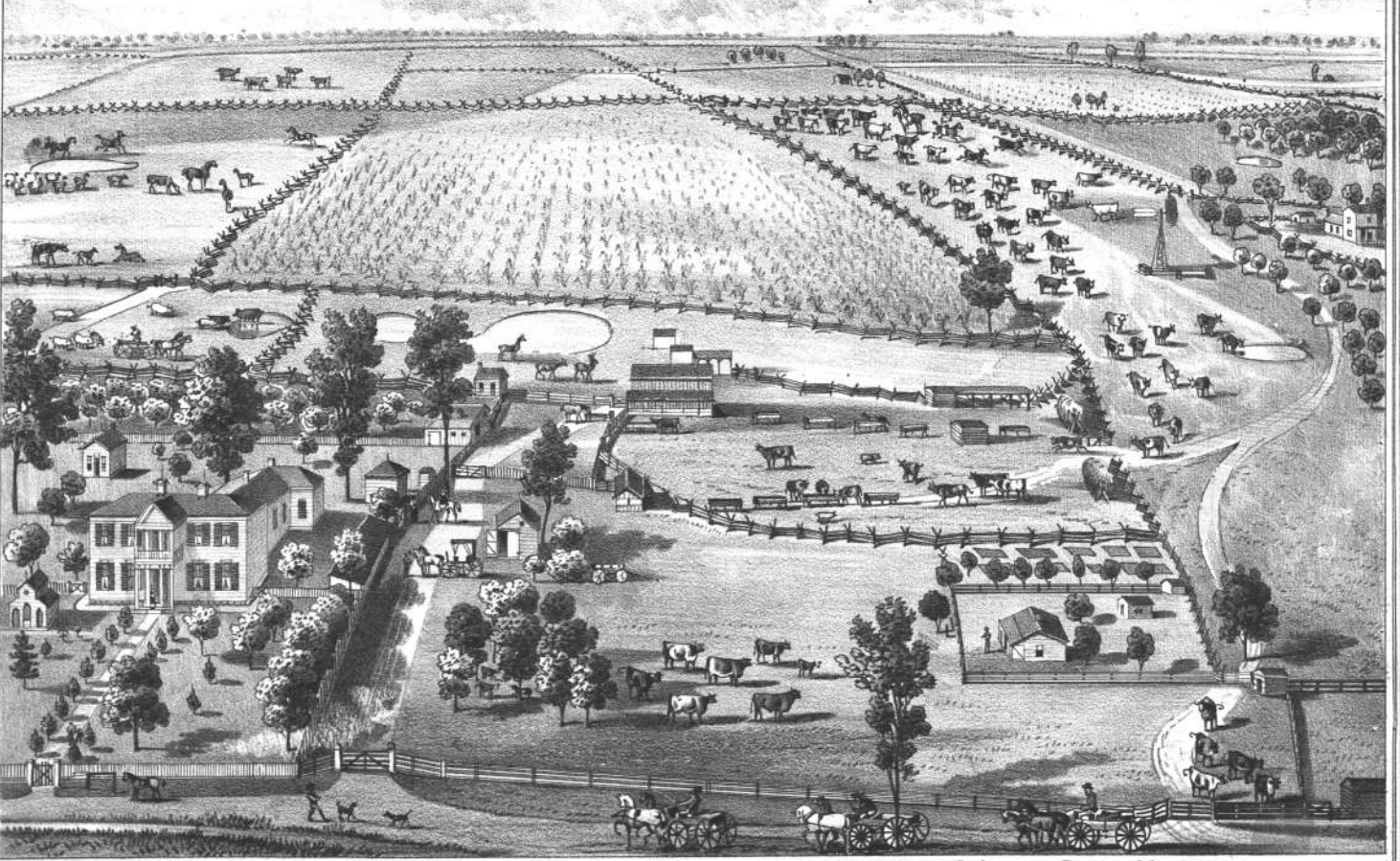

'BELLE VUE' The Home of T. W. RUSSELL, Comprising 600 Acres, 5 Miles North-West of ARROW ROCK, MISSOURI.

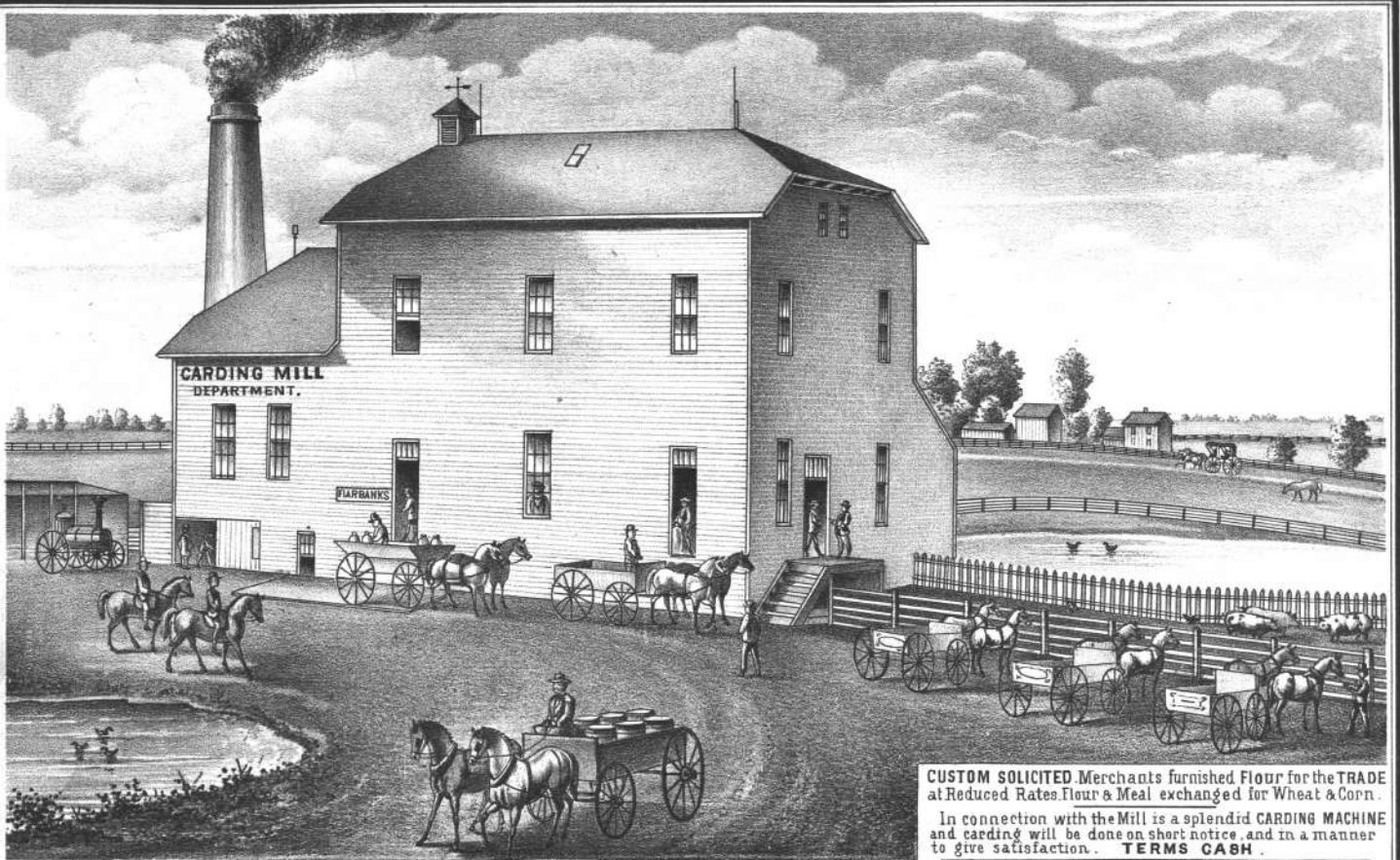

CUSTOM SOLICITED Merchants furnished Flour for the TRADE at Reduced Rates. Flour & Meal exchanged for Wheat & Corn. In connection with the Mill is a splendid CARDING MACHINE and carding will be done on short notice and in a manner to give satisfaction. **TERMS CASH.**

S. E. View of the MARSHALL Steam FLOURING & CARDING Mills, Messrs. OLDHAM, THOMSON & SANDIDGE, Props., MARSHALL, Saline Co. Mo.

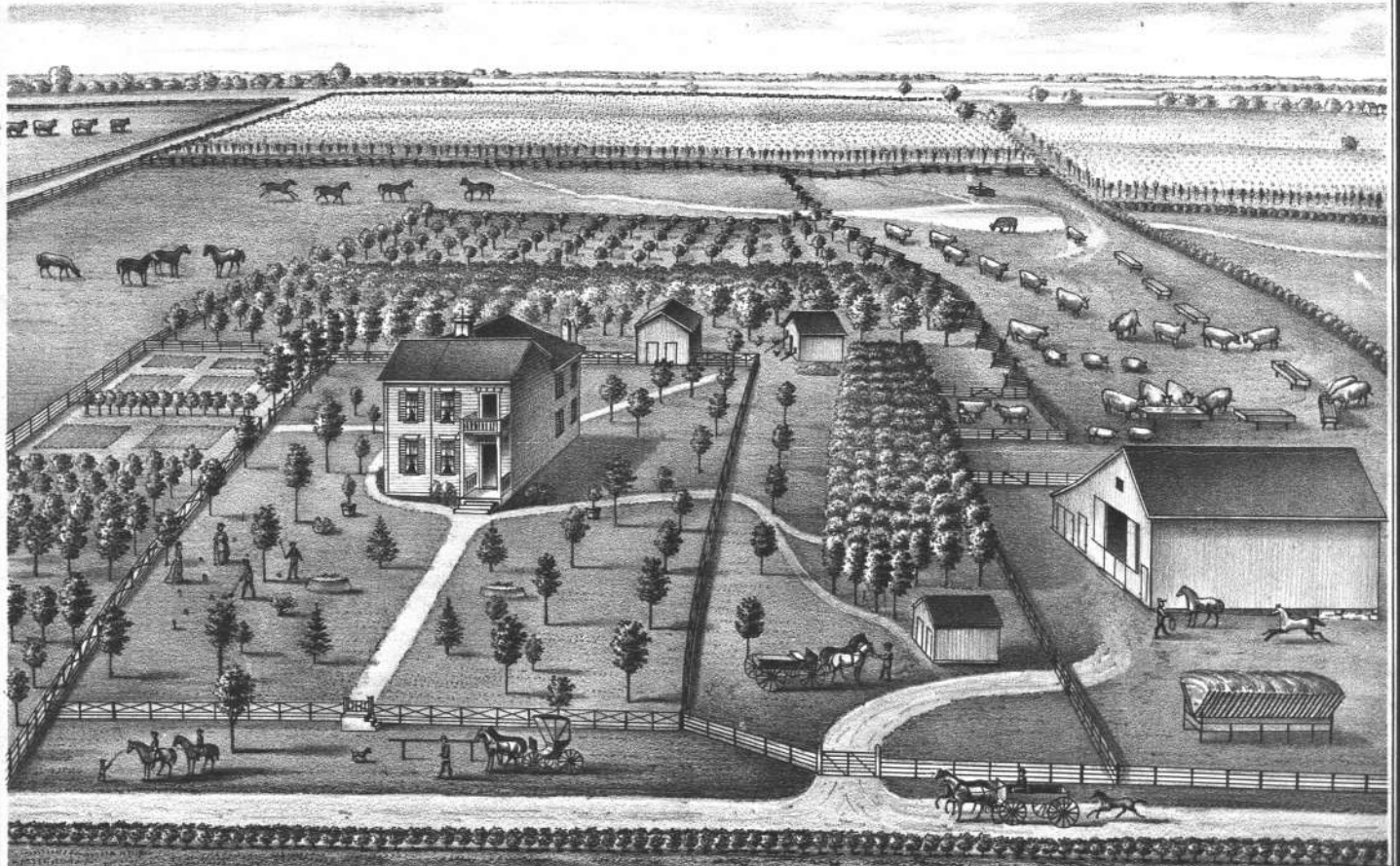

Birds eye view on the MT. PLEASANT Stock Farm of BEN. L. PEMBERTON, Sec. 20, T. 51, R. 20, (MARSHALL Tw.) 6 1/2 Miles N. E. of MARSHALL Saline Co. Mo.

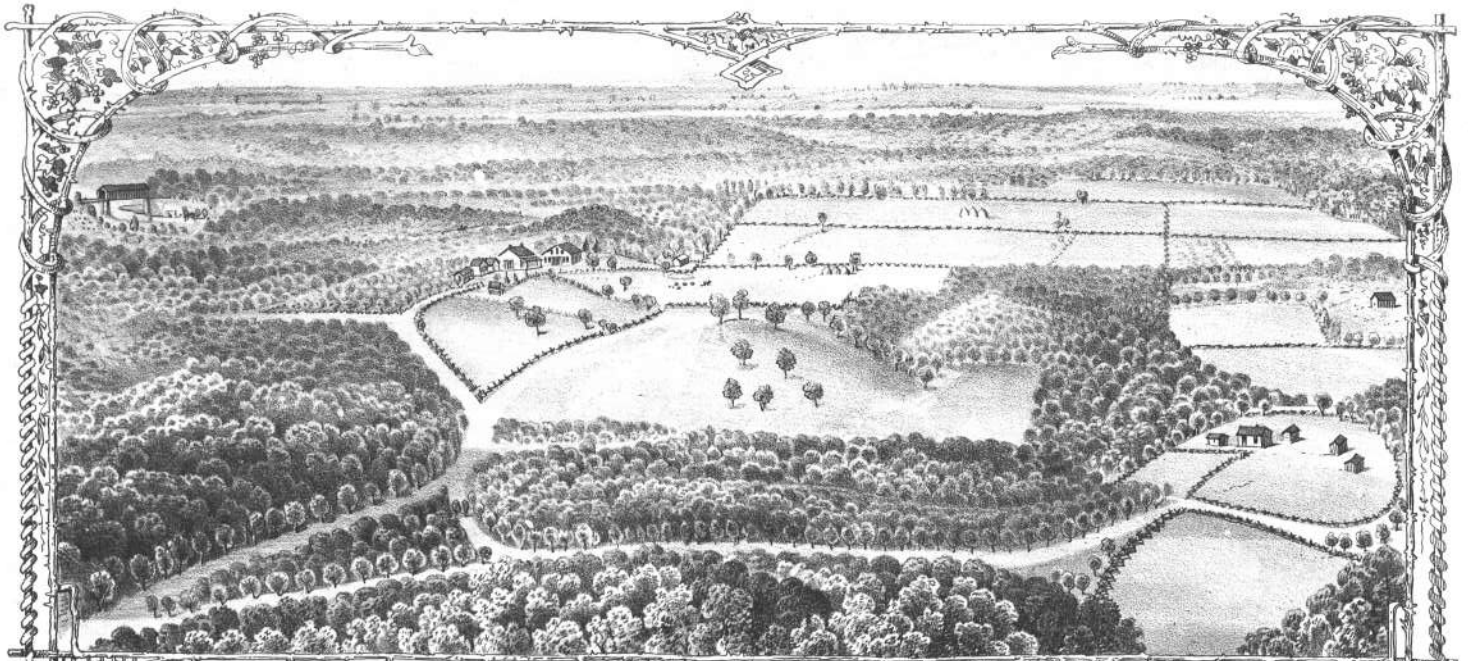

LANDSCAPE View of the FARM from the SOUTH.



ELK HILL FROM THE EAST.

VEWS of the ELK HILL FARM of Judge **W. B. NAPTON**, COMPRISING 1500 ACRES, SOUTH of the BLACK WATER, Sec^s 28, 32, 33, 34, T. 49. R. 20, 13 MILES SOUTH EAST of **MARSHALL**, SALINE COUNTY, MO.

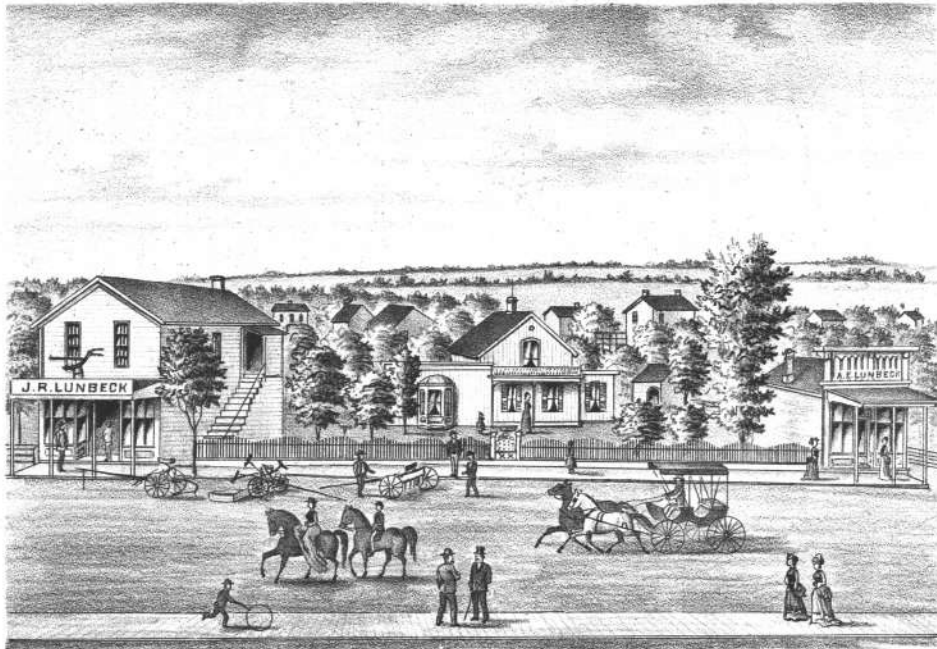

VIEW OF J. R. LUNBECK'S STORE, RESIDENCE & MILLINERY ESTABLISHMENT
DEALER IN HARDWARE, FARMING IMPLEMENTS & MACHINERY, STATE STREET, MALTA BEND, SALINE COUNTY, MO.

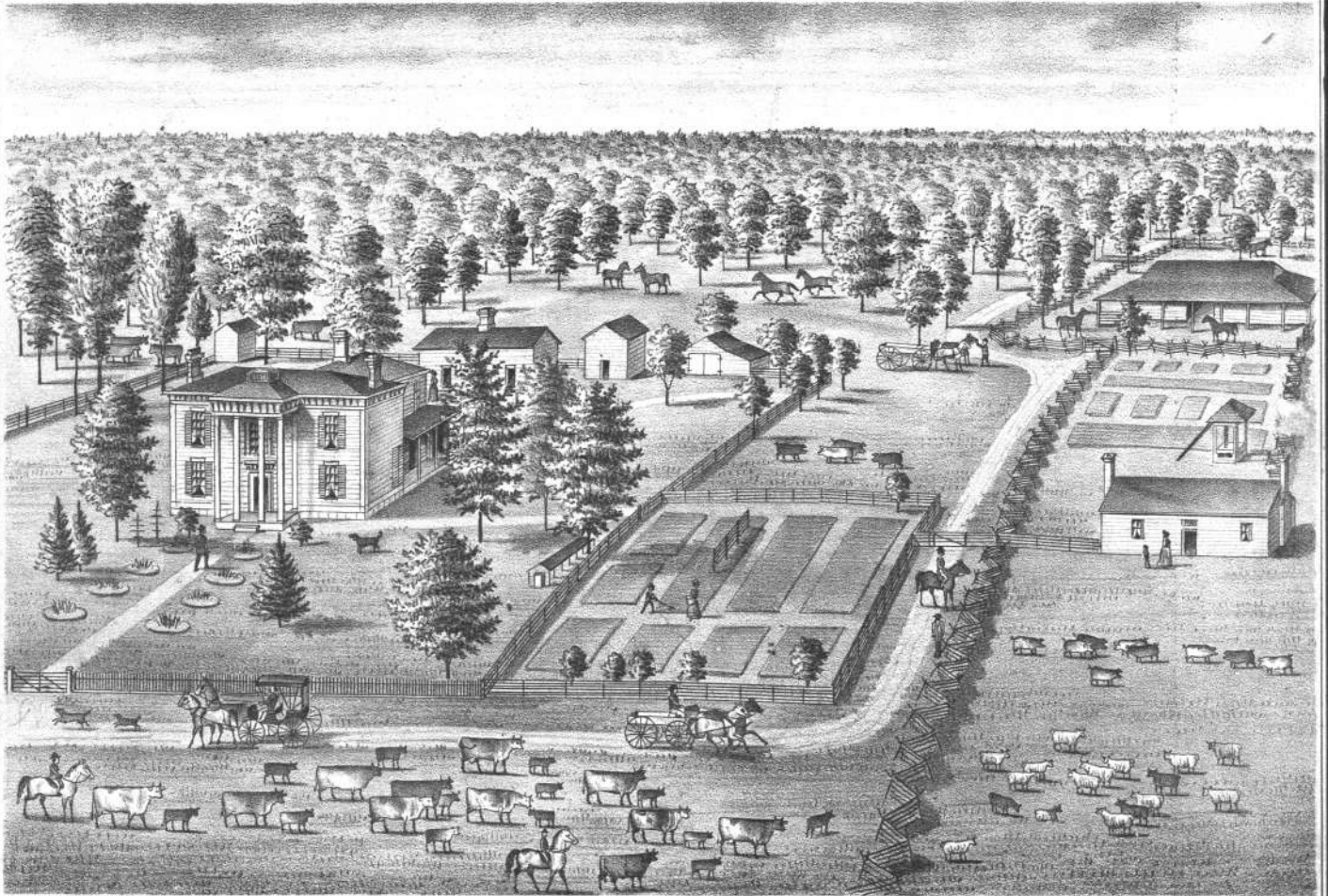

VIEW OF "OAK GROVE" RESIDENCE AND FARM PREMISES OF GEORGE A. MURRELL,
SEC. II SALT FORK TOWNSHIP, NINE MILES S. E. OF MARSHALL, SALINE COUNTY, MO.



Grand Birds-Eye view on the 280 Acre Farm of **JAMES M. DINKEL**, Entered & Settled by him in Dec. 1849, Sec. 13, Twp. 53, R. 21, 5 miles S.E. of MIAMI, Saline Co. Mo.

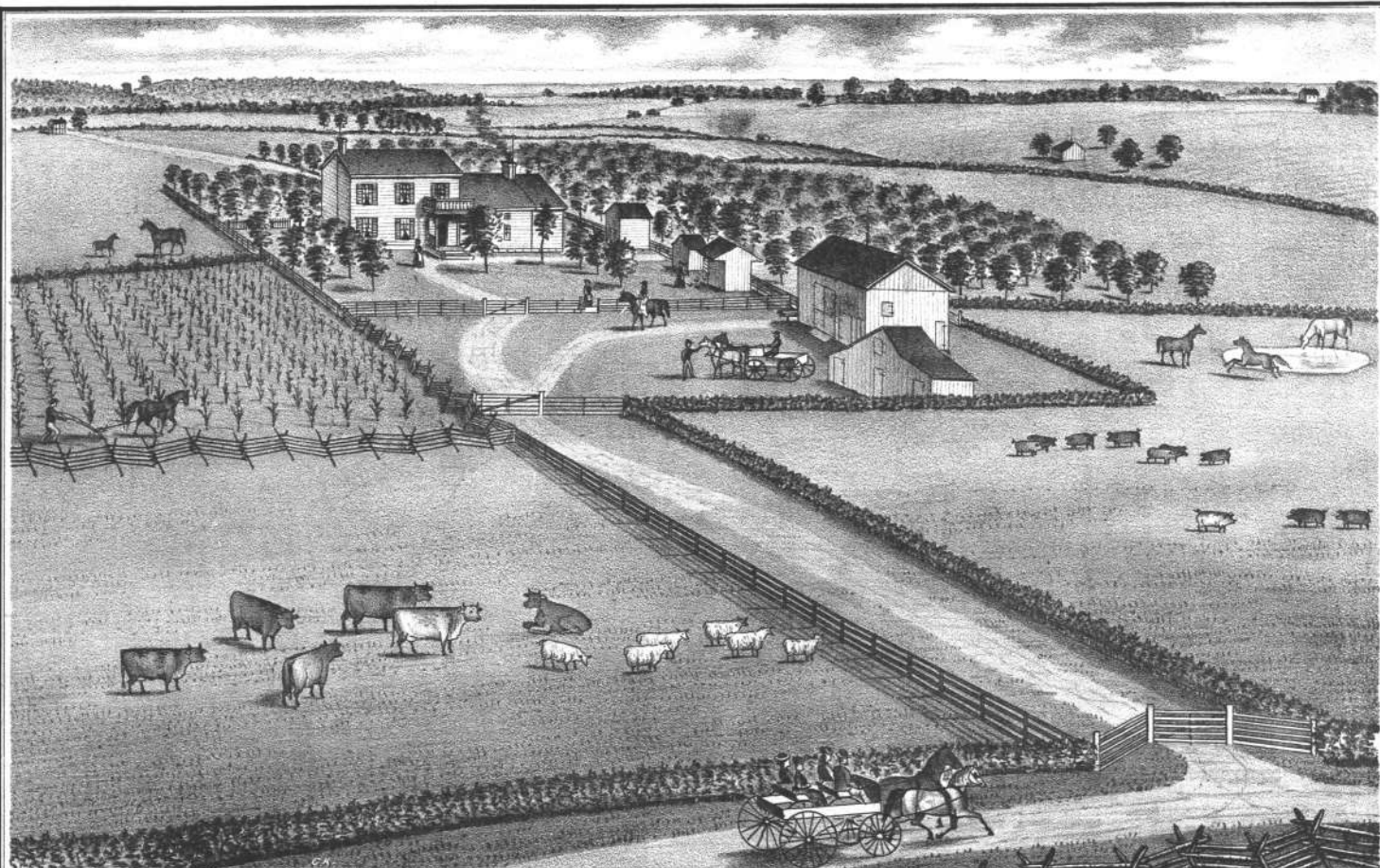

Residence of **ELIJAH KEYTON**, Sec. 12, Tp. 50, R. 20, Eight Miles East of Marshall, Saline County, Mo.

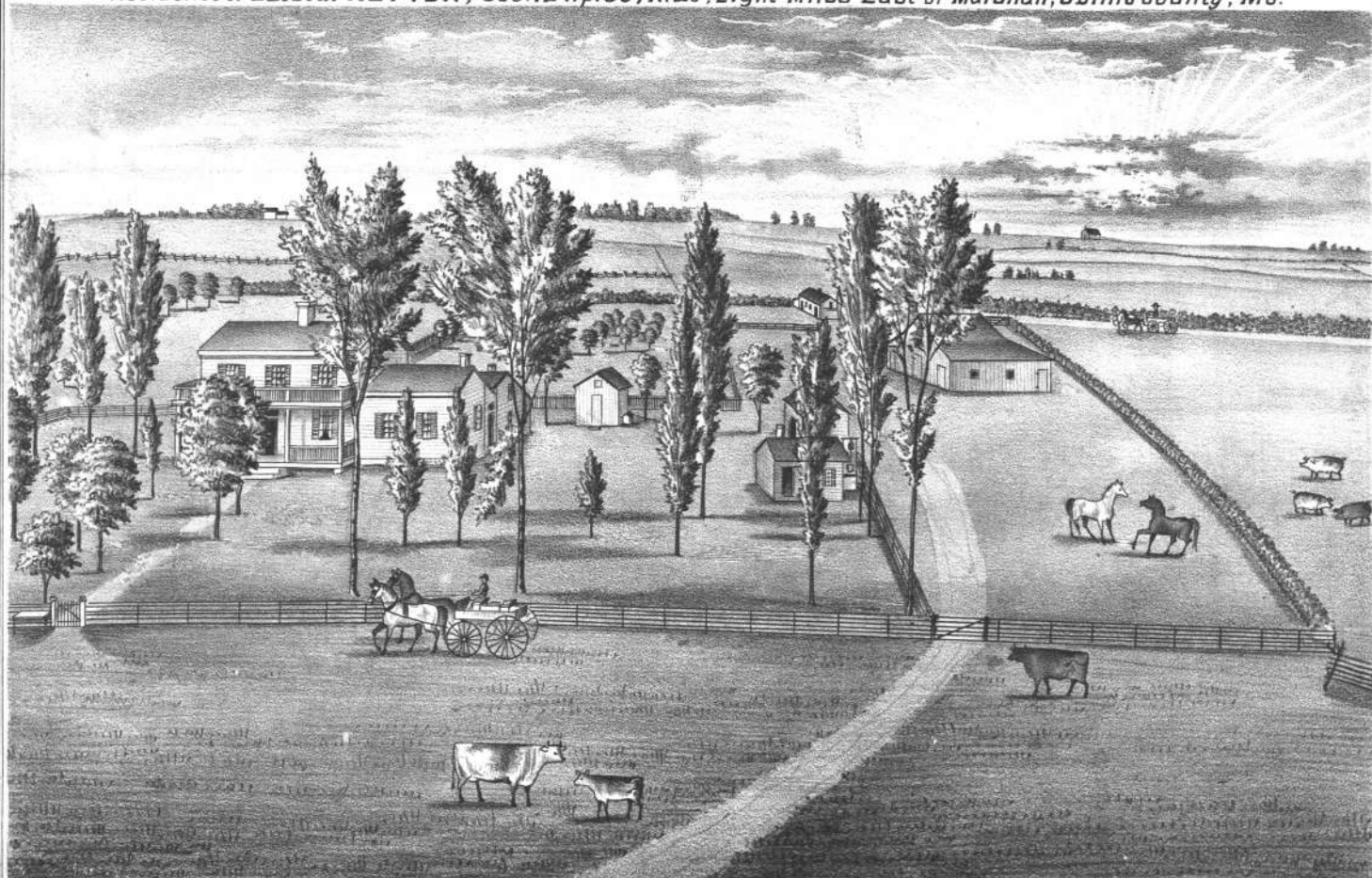

A View on the Farm of **RICHARD DRANE**, Sec. 17, Tp. 50, R. 23, Seventeen Miles West of Marshall, Saline County, Mo.

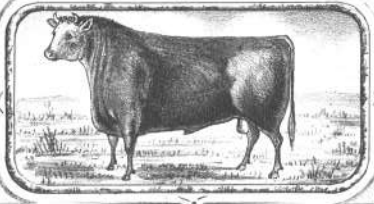
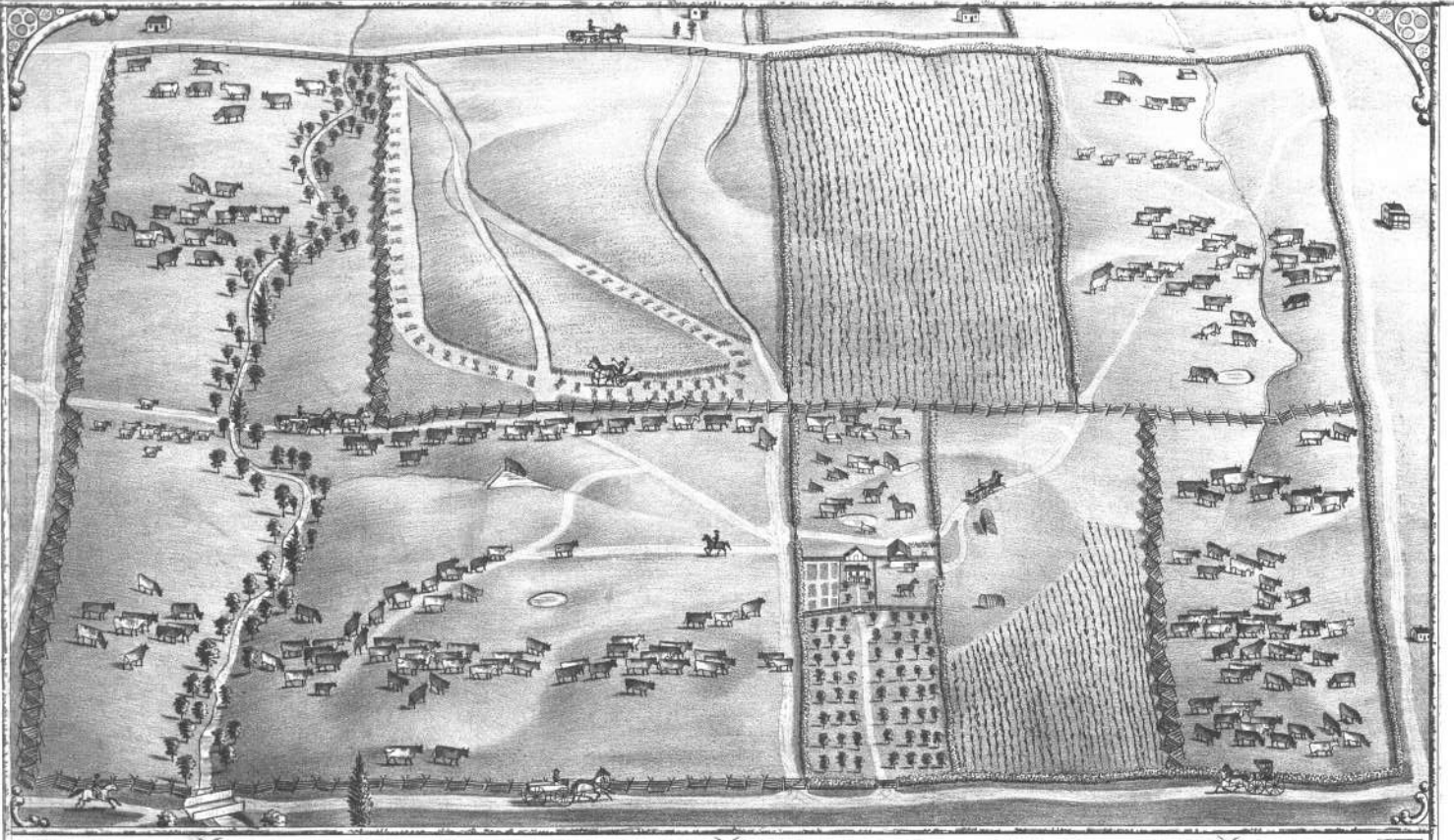

VIEWS ON THE FARM OF W. H. & A. LEONARD, COMPRISING 1800 ACRES, SITUATED ON SECTIONS 2, 3, 10 & 11, T^p 50, R. 23, TWELVE MILES WEST OF MARSHALL, SALINE COUNTY, MO.

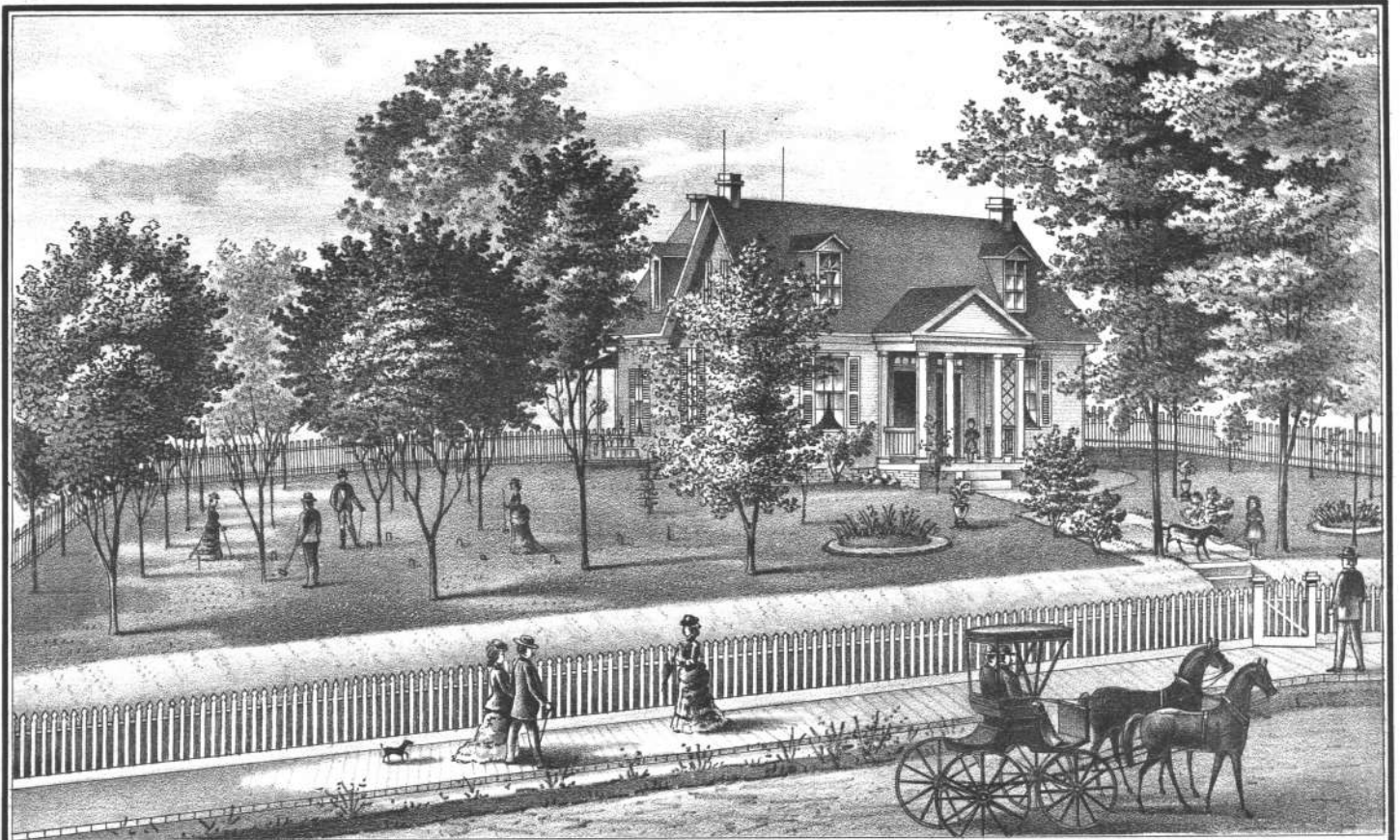

Res. of J. P. SCOTT, MIAMI, Saline Co. Mo.

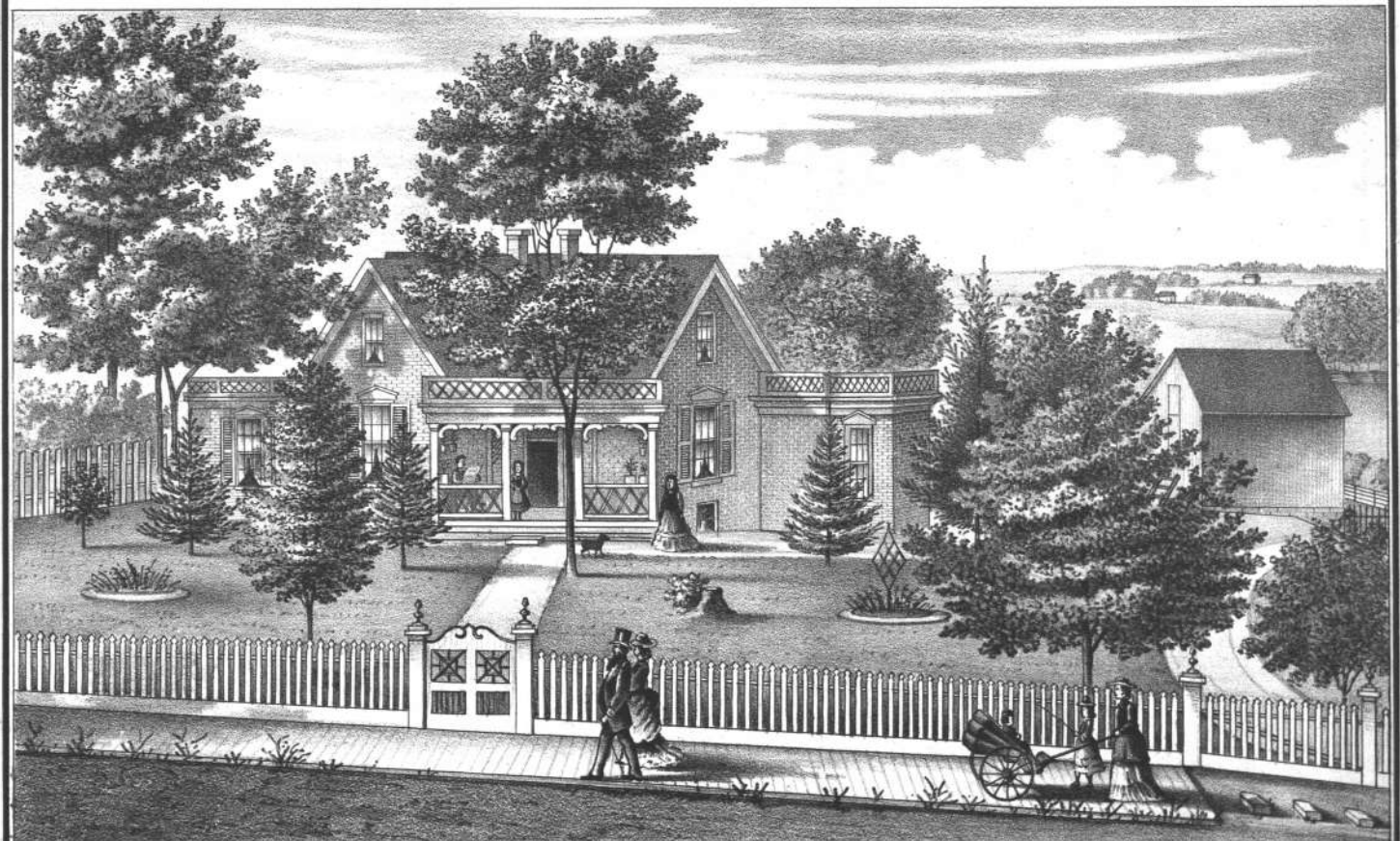

Res. of J^{no} G. GUTHREY, MIAMI, Saline Co. Mo.

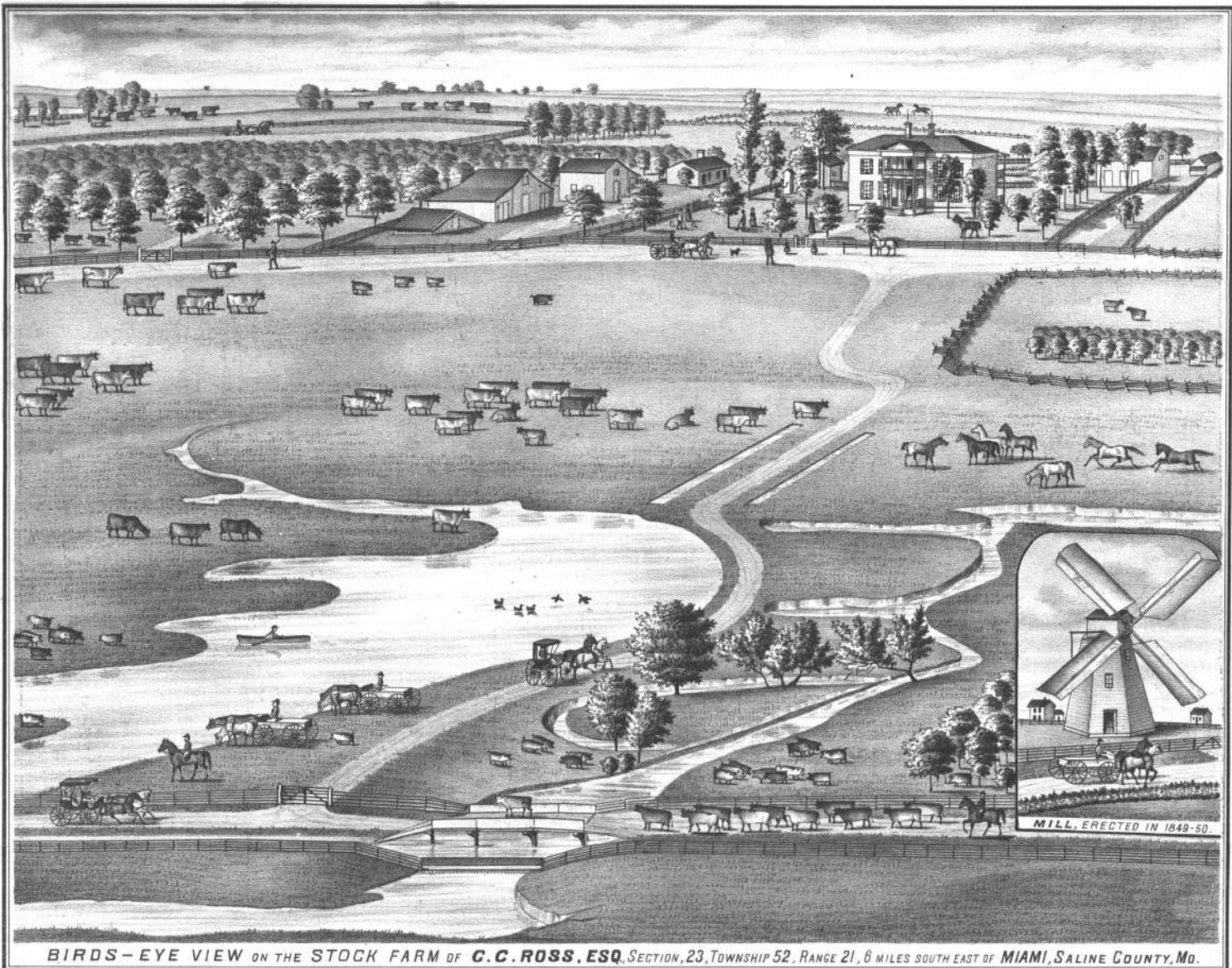

BIRDS-EYE VIEW ON THE STOCK FARM OF **C. C. ROSS, ESQ.** SECTION, 23, TOWNSHIP 52, RANGE 21, 6 MILES SOUTH EAST OF MIAMI, SALINE COUNTY, MO.

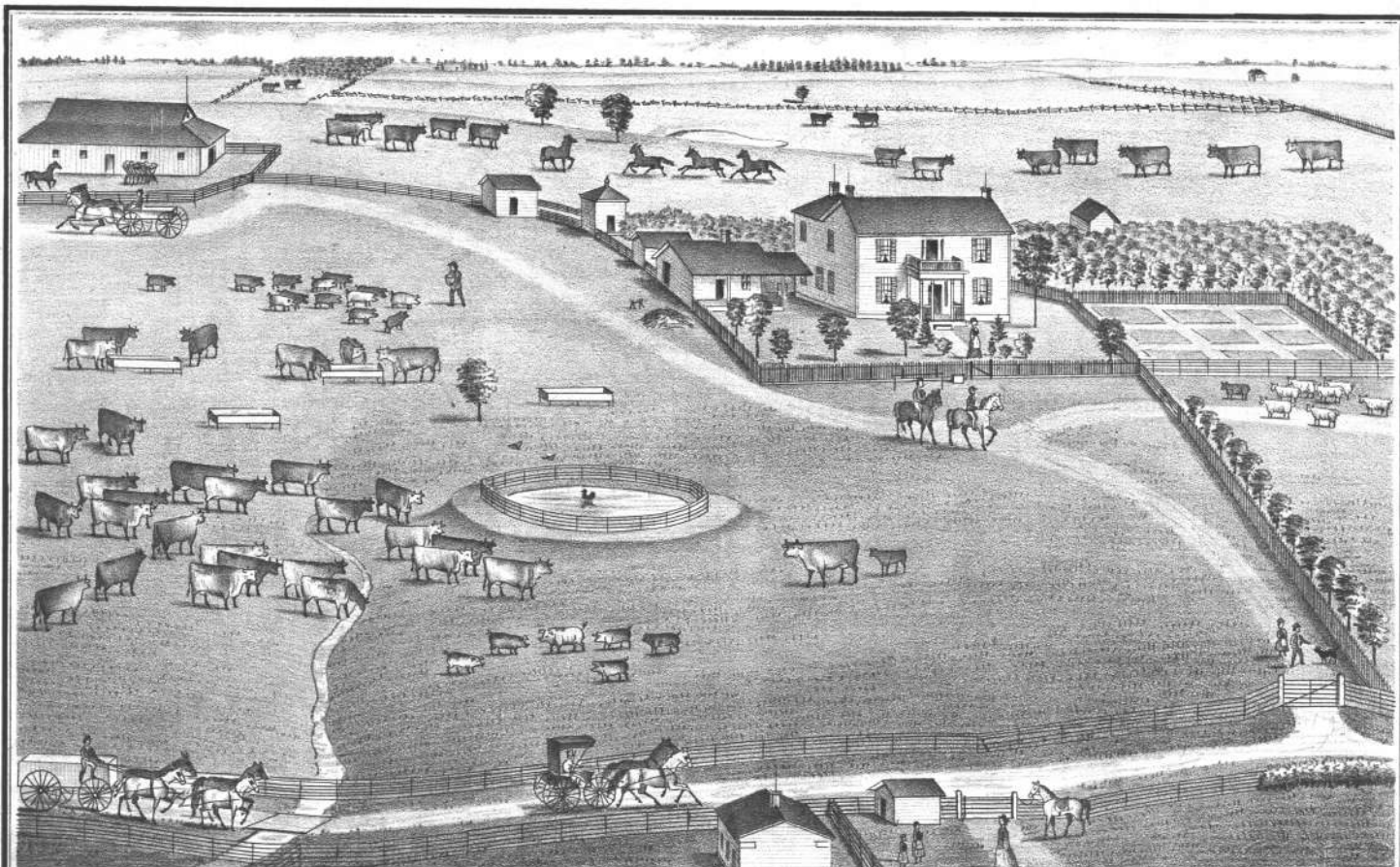

VIEW OF THE RESIDENCE AND FARM PREMISES OF **JACKSON LONG**, SEC. 36, TP. 52. R. 21, NINE MILES NORTH OF MARSHALL, SALINE CO., MO.

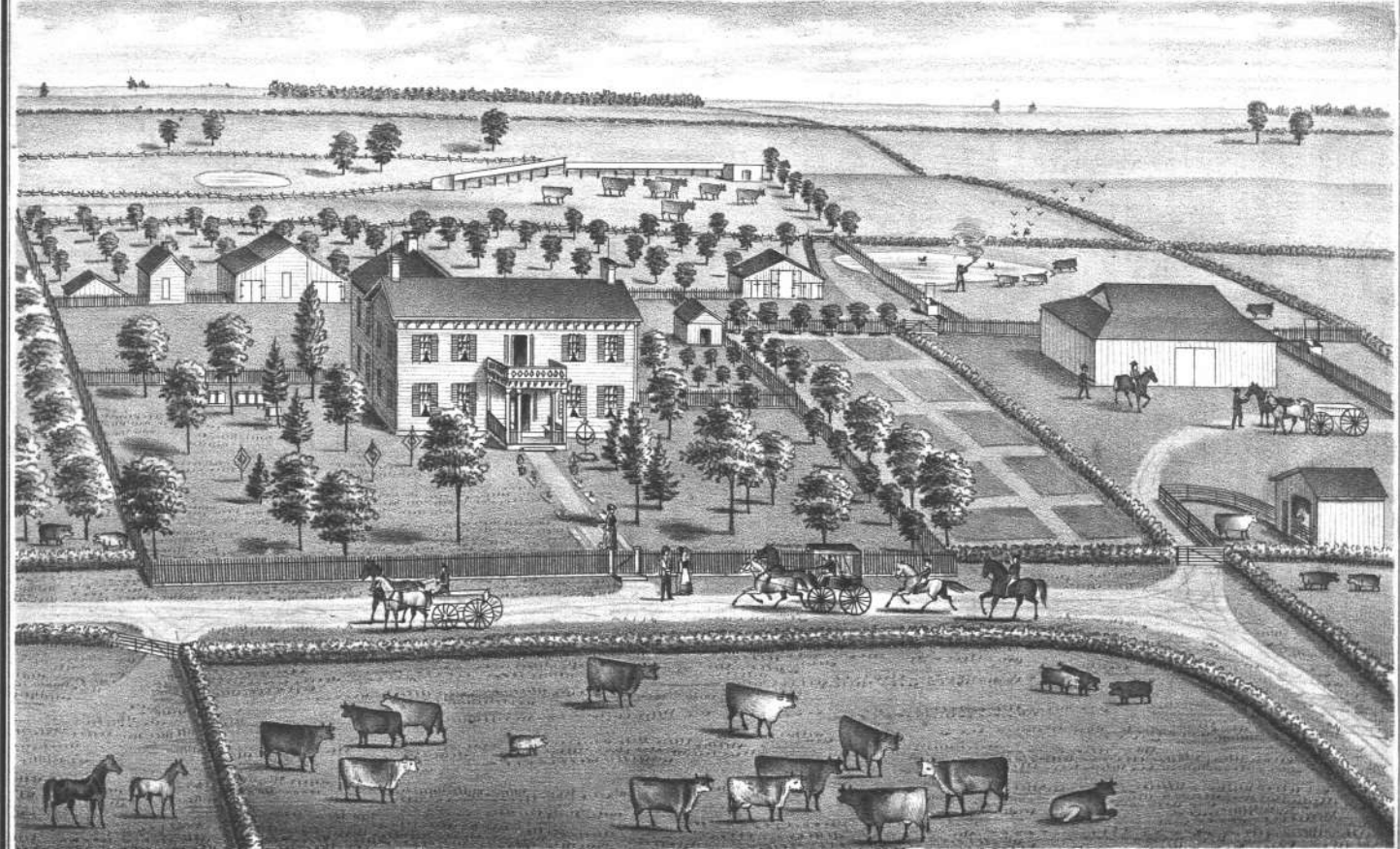

VIEW ON THE 600 ACRE FARM OF **R. B. EUBANK**, SEC. 33, TP. 52. R. 20, TWELVE MILES NORTH EAST OF MARSHALL, SALINE CO., MO.

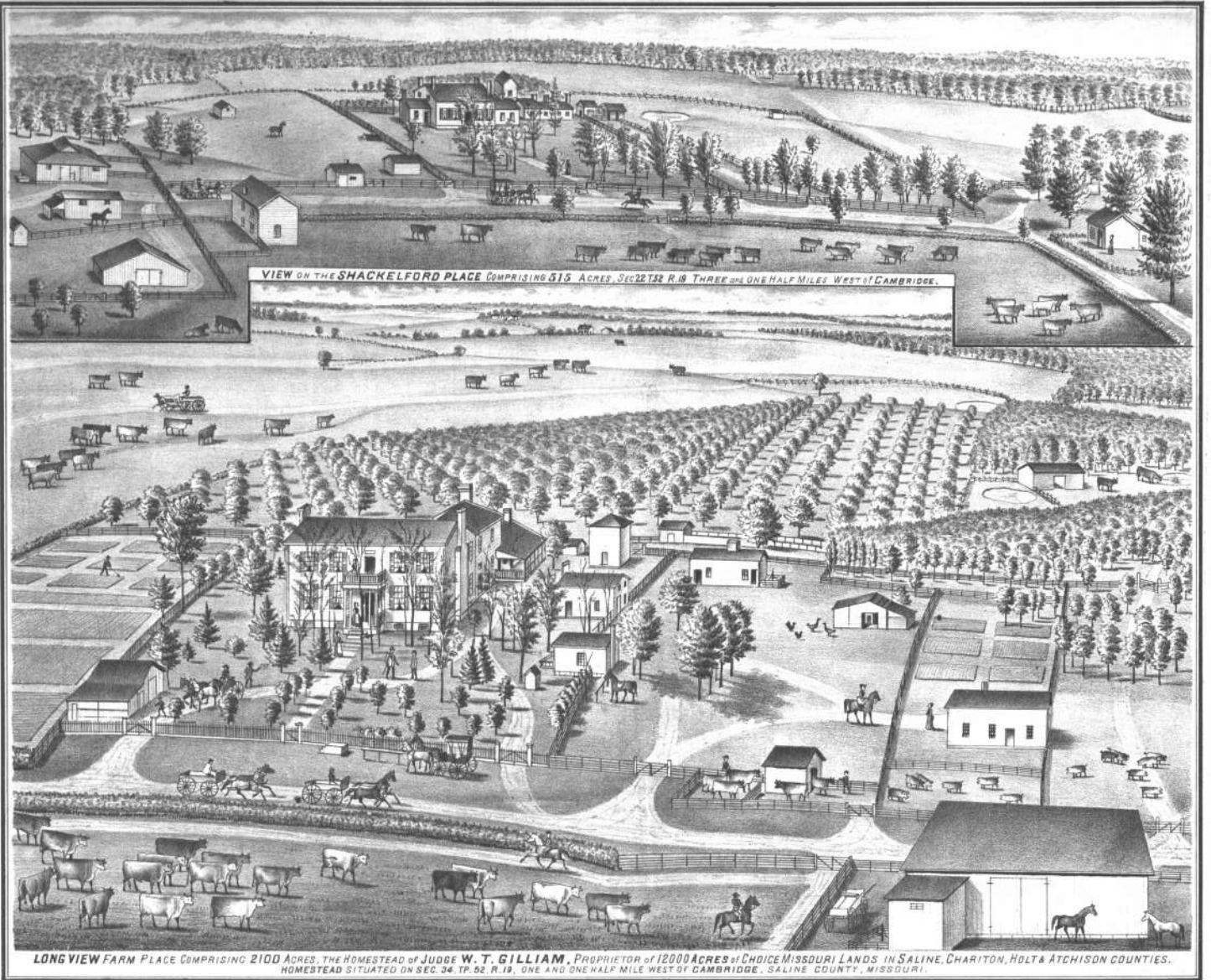

VIEW ON THE SHACKELFORD PLACE COMPRISING 515 ACRES, SEC. 22 T. 32 R. 19 THREE AND ONE HALF MILES WEST OF CAMBRIDGE.

LONG VIEW FARM PLACE COMPRISING 2100 ACRES, THE HOMESTEAD OF JUDGE W. T. GILLIAM, PROPRIETOR OF 12000 ACRES OF CHOICE MISSOURI LANDS IN SALINE, CHARITON, HOLT & ATCHISON COUNTIES. HOMESTEAD SITUATED ON SEC. 34 T. 52 R. 19, ONE AND ONE HALF MILE WEST OF CAMBRIDGE, SALINE COUNTY, MISSOURI.

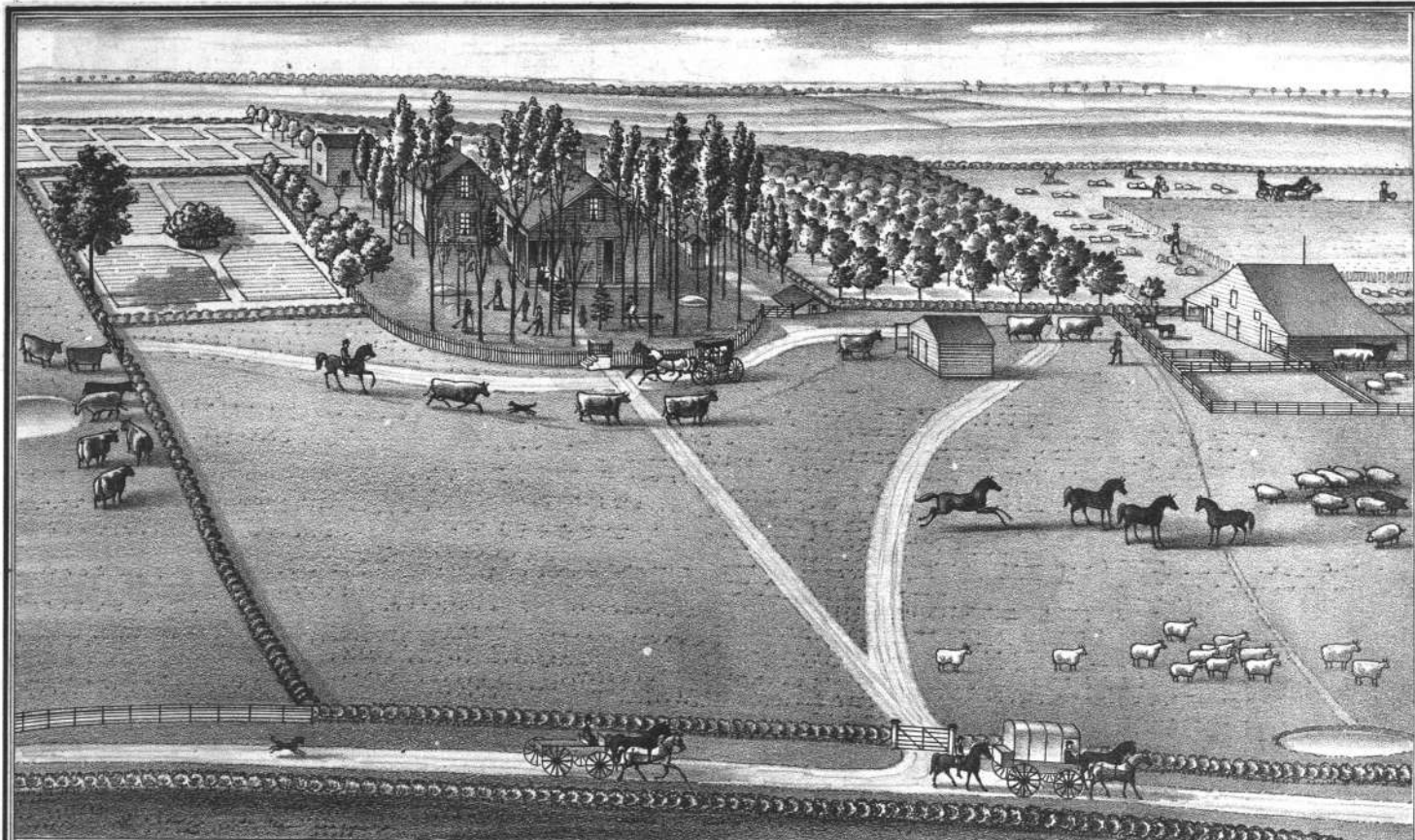

View on the Farm of **THOMAS LYNE**, Sec. 3, T. 51, R. 20, 12 Miles N.E. of MARSHALL, Saline Co. Mo.

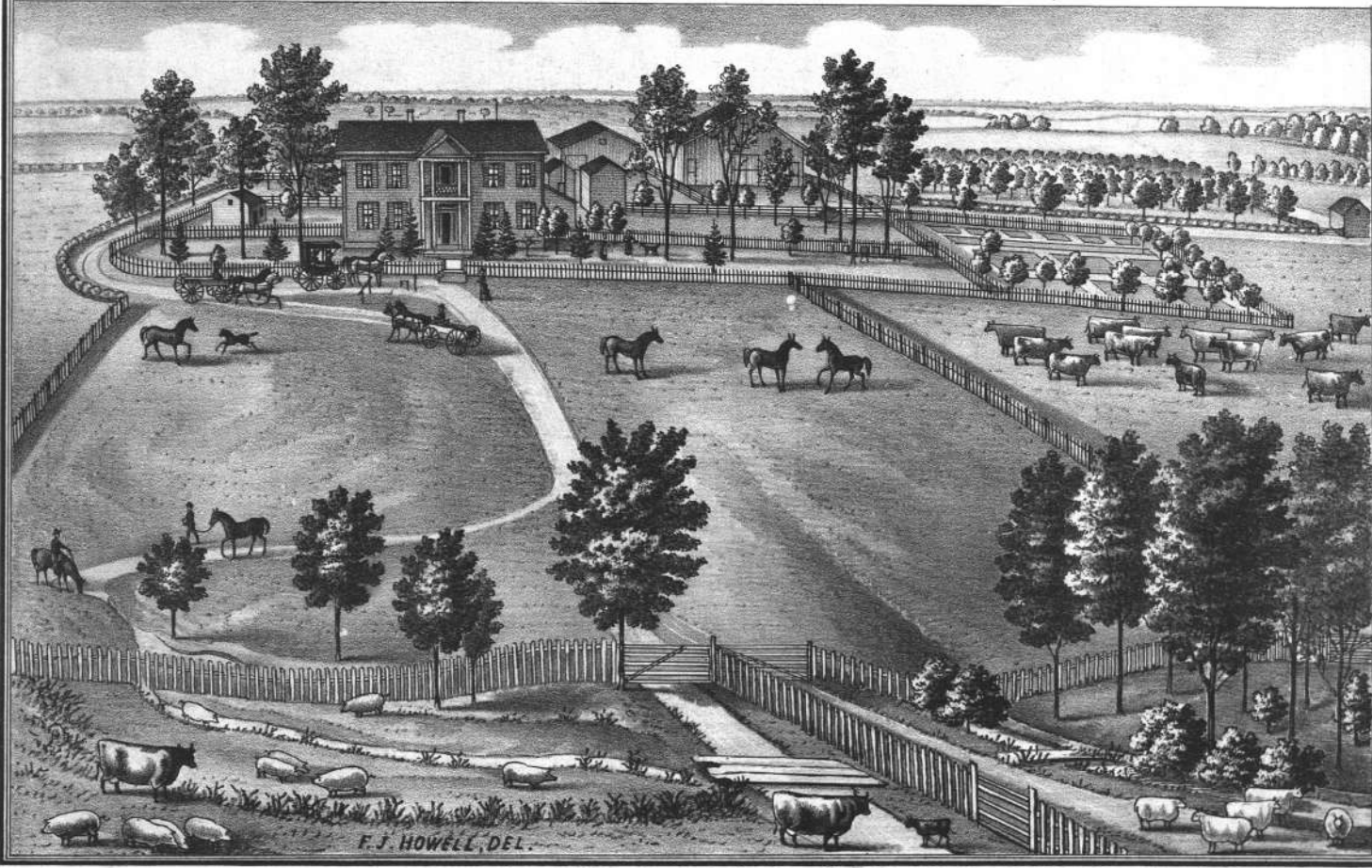

F. J. HOWELL, DEL.

View on the Farm Premises of **JEREMIAH GRAVES**, Sec. 21, T. 51, R. 21, Six Miles North of MARSHALL, Saline Co. Mo.

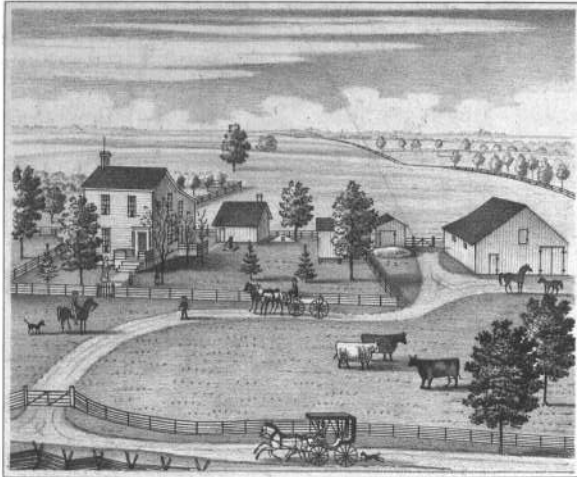

View on One of **W. H. GILLIAM'S** Farms, Sec. 7, T. 51, R. 20, 8 miles N.E. of **MARSHALL, Mo.**

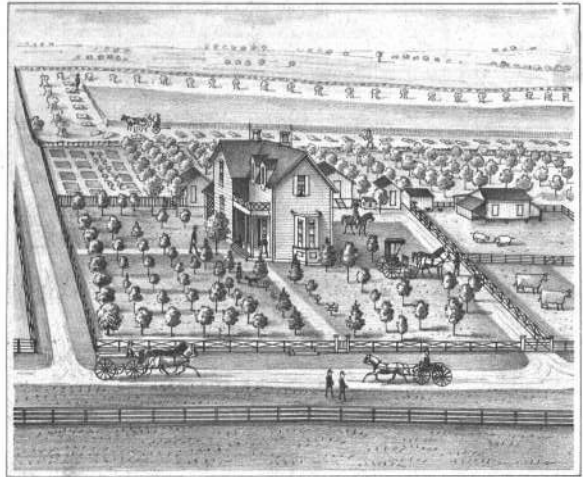

MEADOW BROOK Res. of "**MARSH**" **FRANCISCO**, 1/4 mile West of the Court House, **MARSHALL, Saline Co. Mo.**

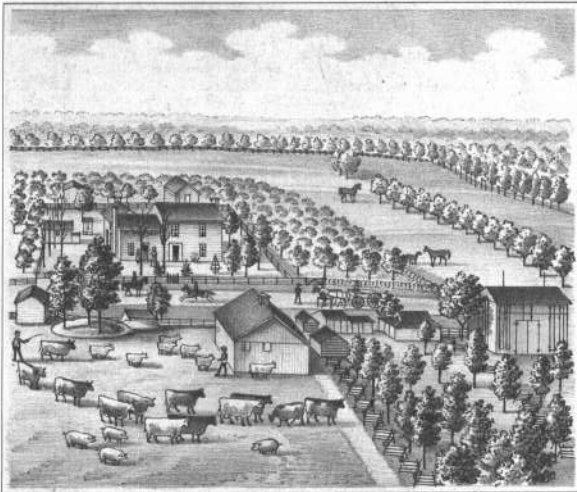

View on the Farm of **Wm C. KELLY**, Sec. 2, Twp 51, R. 19, 2 1/2 miles South of **CAMBRIDGE, Saline Co. Mo.**

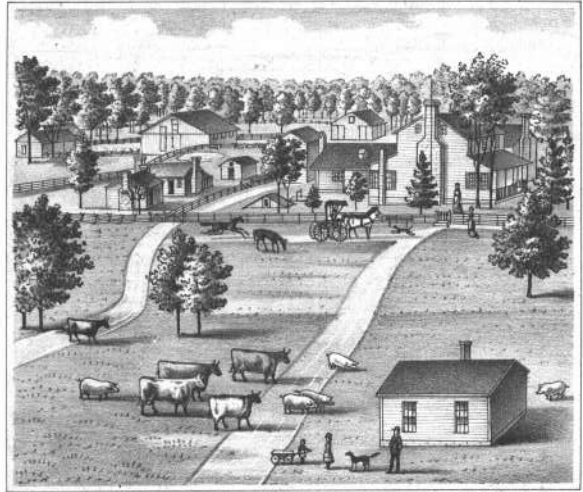

PLUM VALLEY Homestead place of the late **ROBERT Y. THOMSON**, (deceased Aug 16, 1863) place settled by him in 1823, situated on Sec. 6, Twp 51, R, 19, 6 miles West of **CAMBRIDGE Mo.**



View of the Residence and Surroundings of **Mrs MILDRED DURRETT**, Sec. 34, Tp. 51, R. 20, Nine Miles N.E. of **MARSHALL**, Saline Co., Mo.

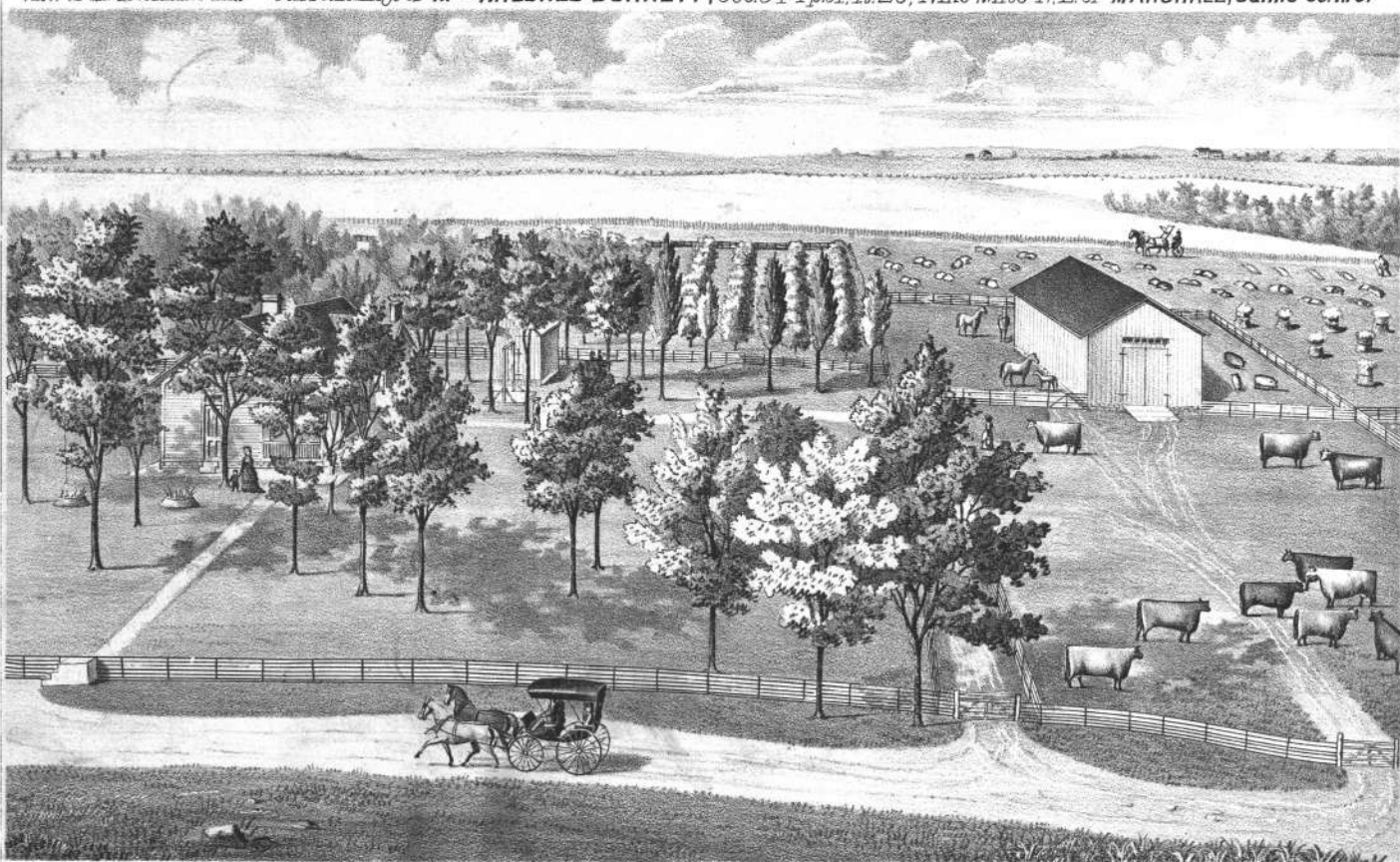

View on the Stock Farm of **D. D. PEMBERTON**, Sec. 28, Tp. 51, R. 20, Seven Miles N.E. of **MARSHALL**, Saline Co., Mo.

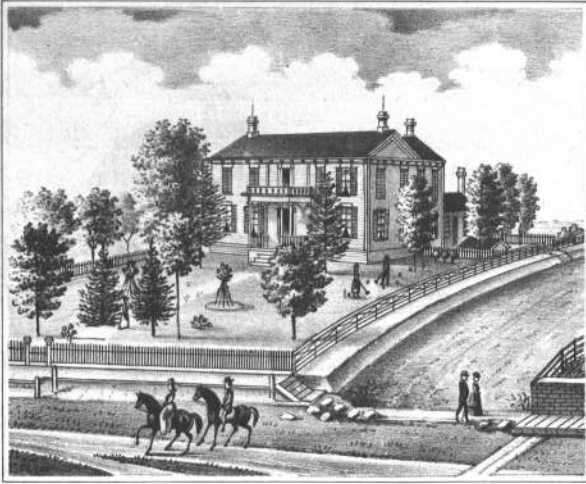

Res. of **JOHN H. BURRUSS**, MIAMI, Saline Co. Mo.

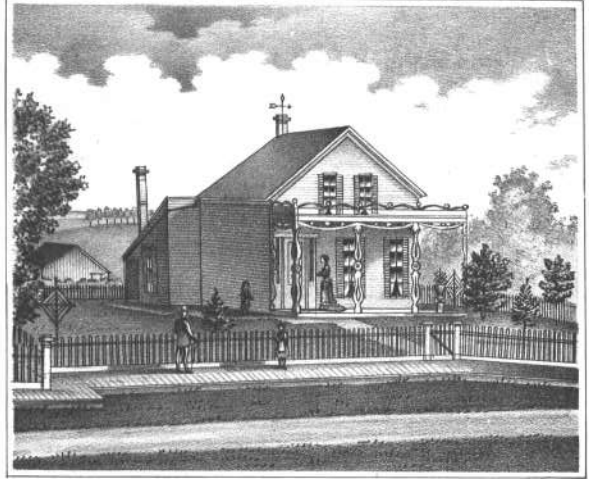

Res. of **JAMES H. BOYER**, Third Str. MIAMI, Saline Co. Mo.

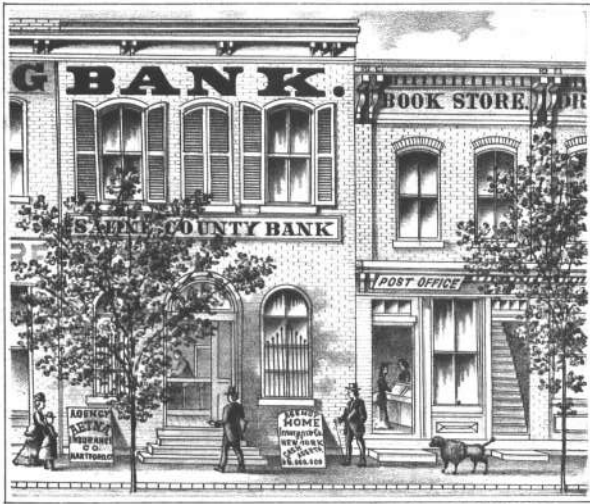

SALINE COUNTY BANK, East side, **PUBLIC SQUARE**, **MARSHALL, Mo.**
Capital \$ 200,000 Organized, May, 1874. **O. HURT**, Presd., **P. H. REA**, Vice Pr. **J. H. CORDELL**, Cashier.

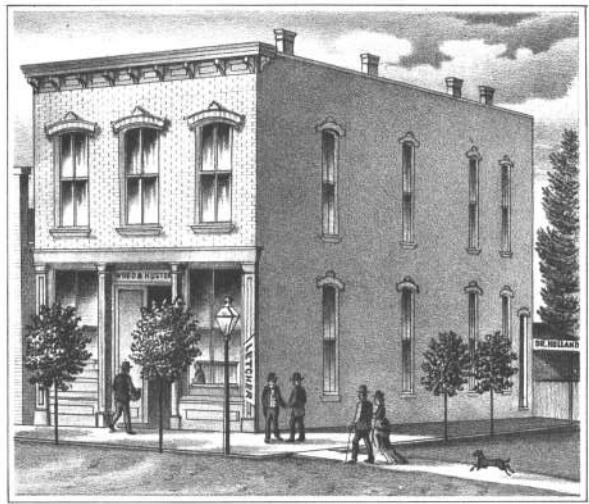

BANKING HOUSE of **WOOD & HUSTON**, N.E. Cor. **PUBLIC SQUARE** **MARSHALL, Mo.**

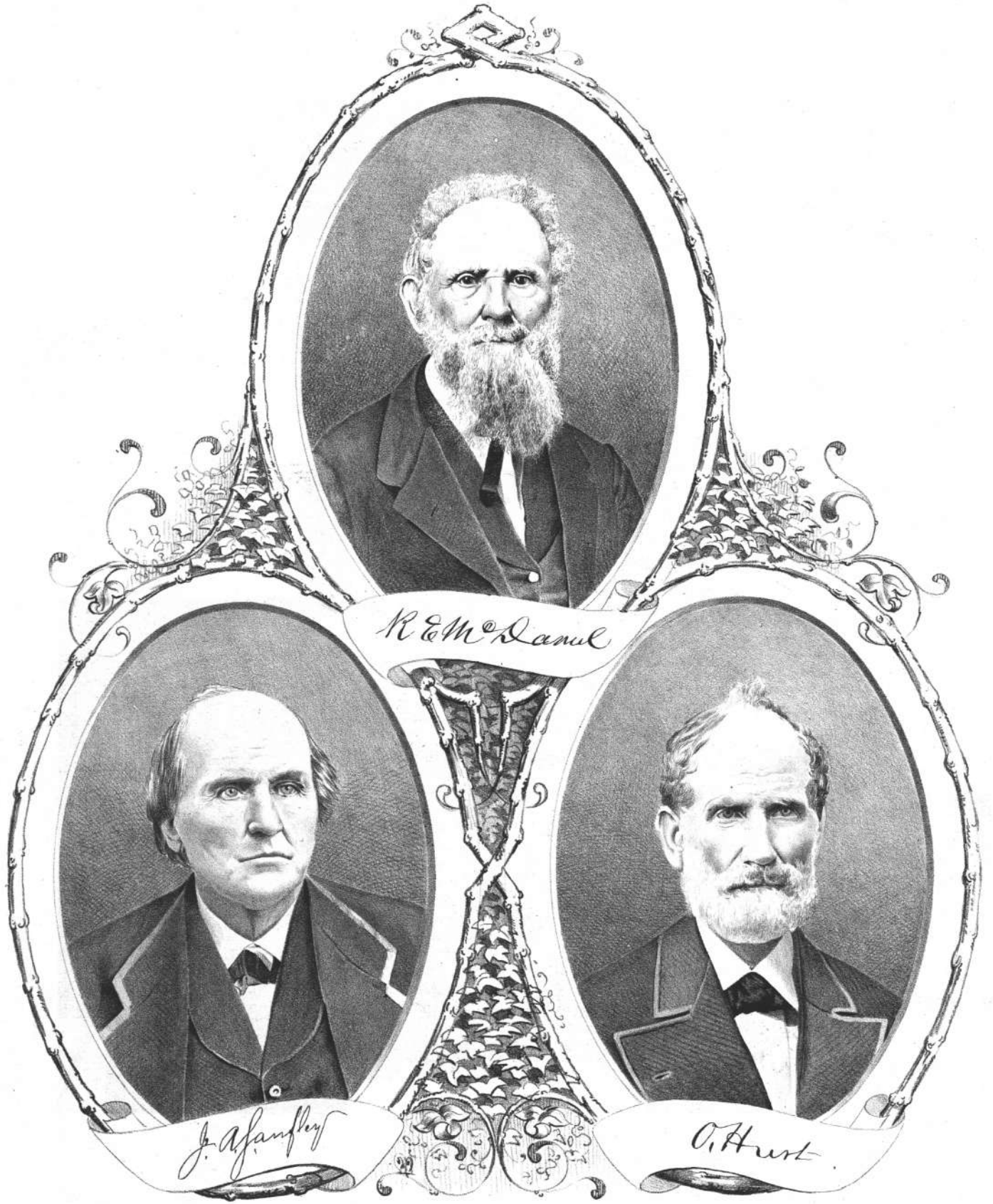

R. E. M. Daniel

J. A. Sanfley

O. Hunt

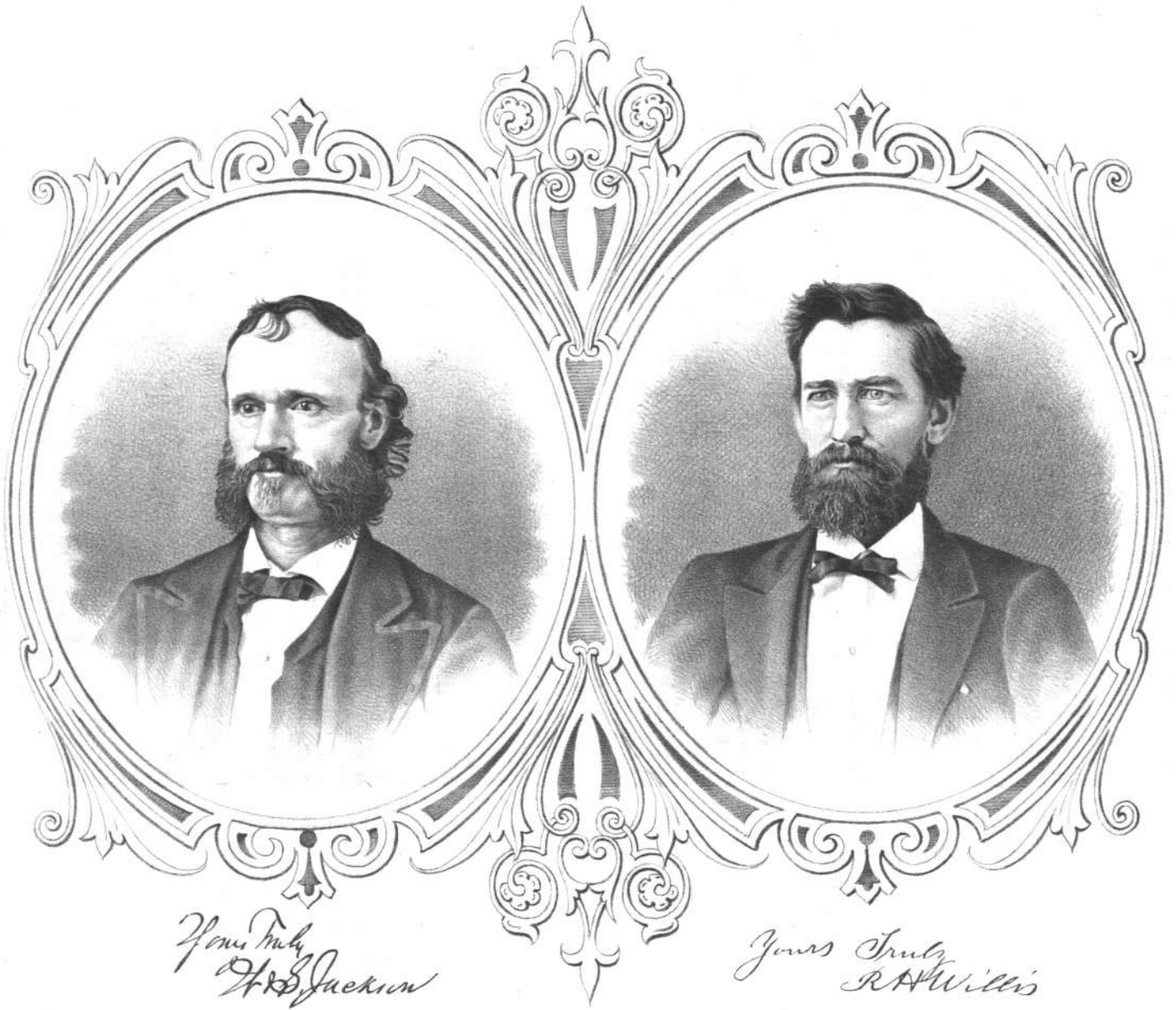



A VIEW OF ONE OF THE PRINCIPAL BUSINESS BLOCKS OF MIAMI, SALINE CO., MISSOURI.

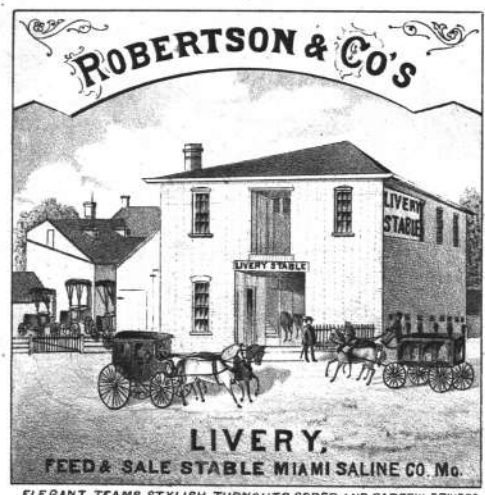

ELEGANT TEAMS STYLISH TURNOUTS SOBER AND CAREFUL DRIVERS AND GOOD SADDLE HORSES ON HAND; HEARSE AND CARRIAGES IN ATTENDANCE TO FUNERALS DEFIES COMPETITION IN EVERY RESPECT. DAILY STAGE TO MARSHALL & RETURN.

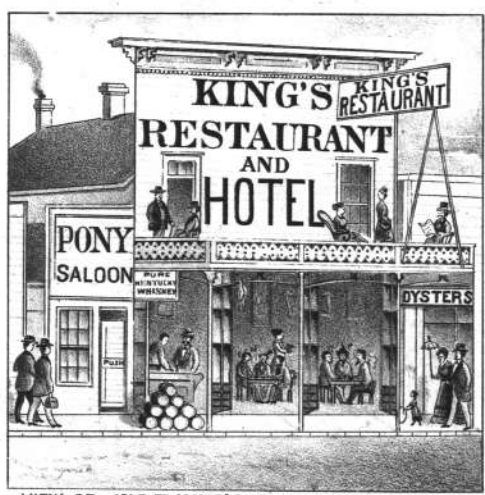

VIEW OF JNO. T. KING'S NEW EUROPEAN HOTEL. ARROW ROCK ST. MARSHALL, MO.

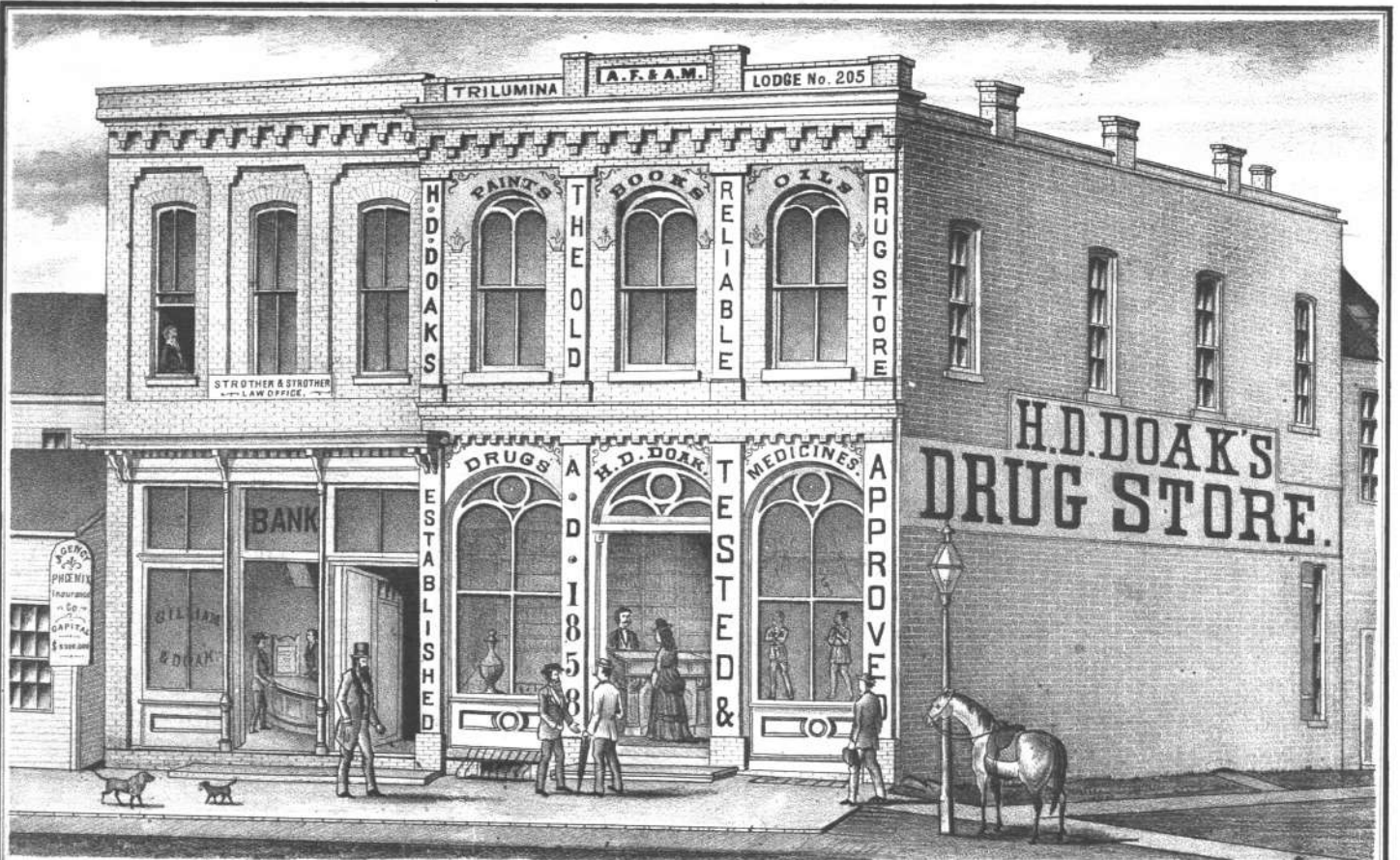

VIEW OF H. D. DOAK'S DRUG STORE AND GILLIAM AND DOAK'S BANK, WEST SIDE OF THE PUBLIC SQUARE, MARSHALL, MO.

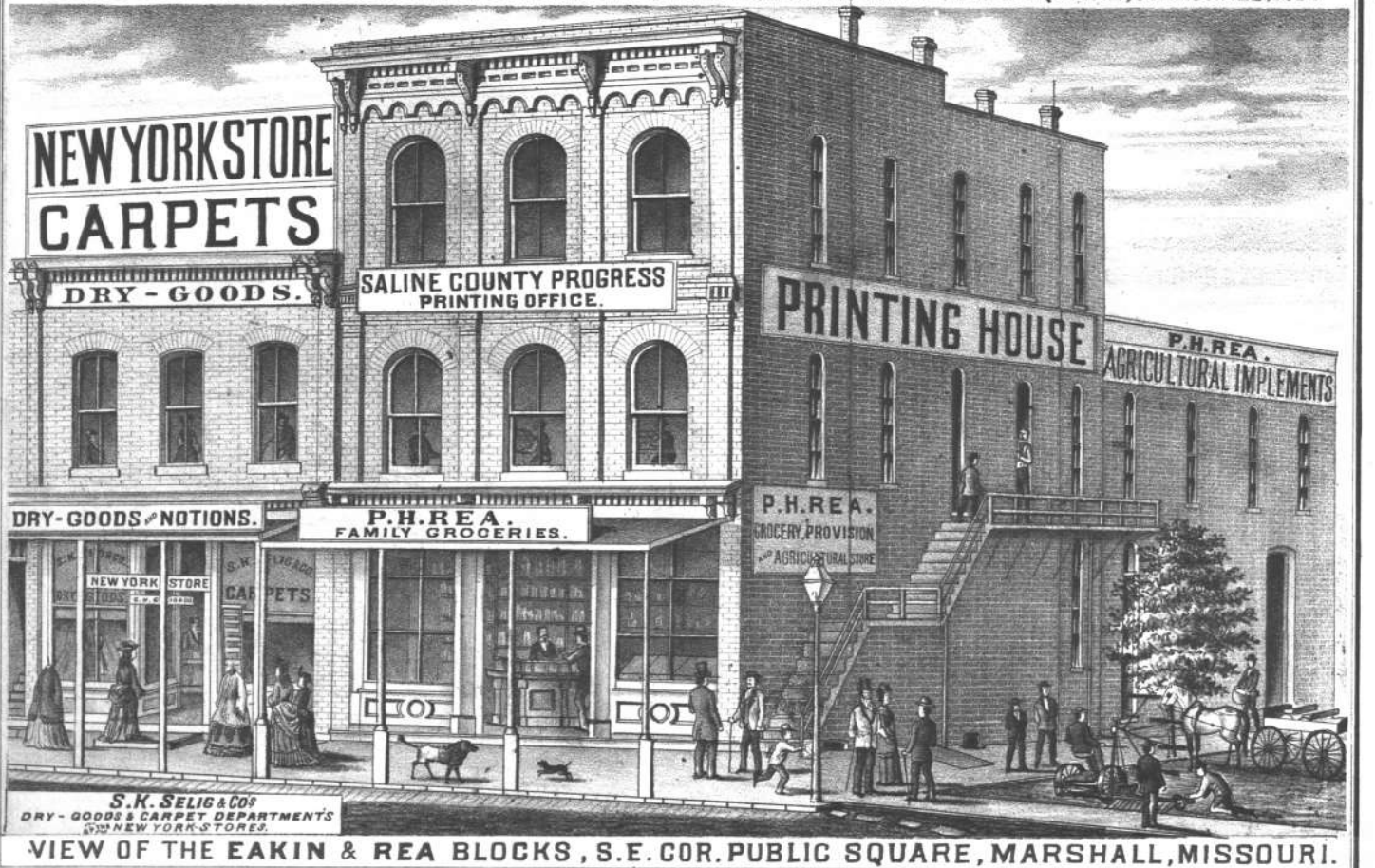

VIEW OF THE EAKIN & REA BLOCKS, S.E. COR. PUBLIC SQUARE, MARSHALL, MISSOURI.

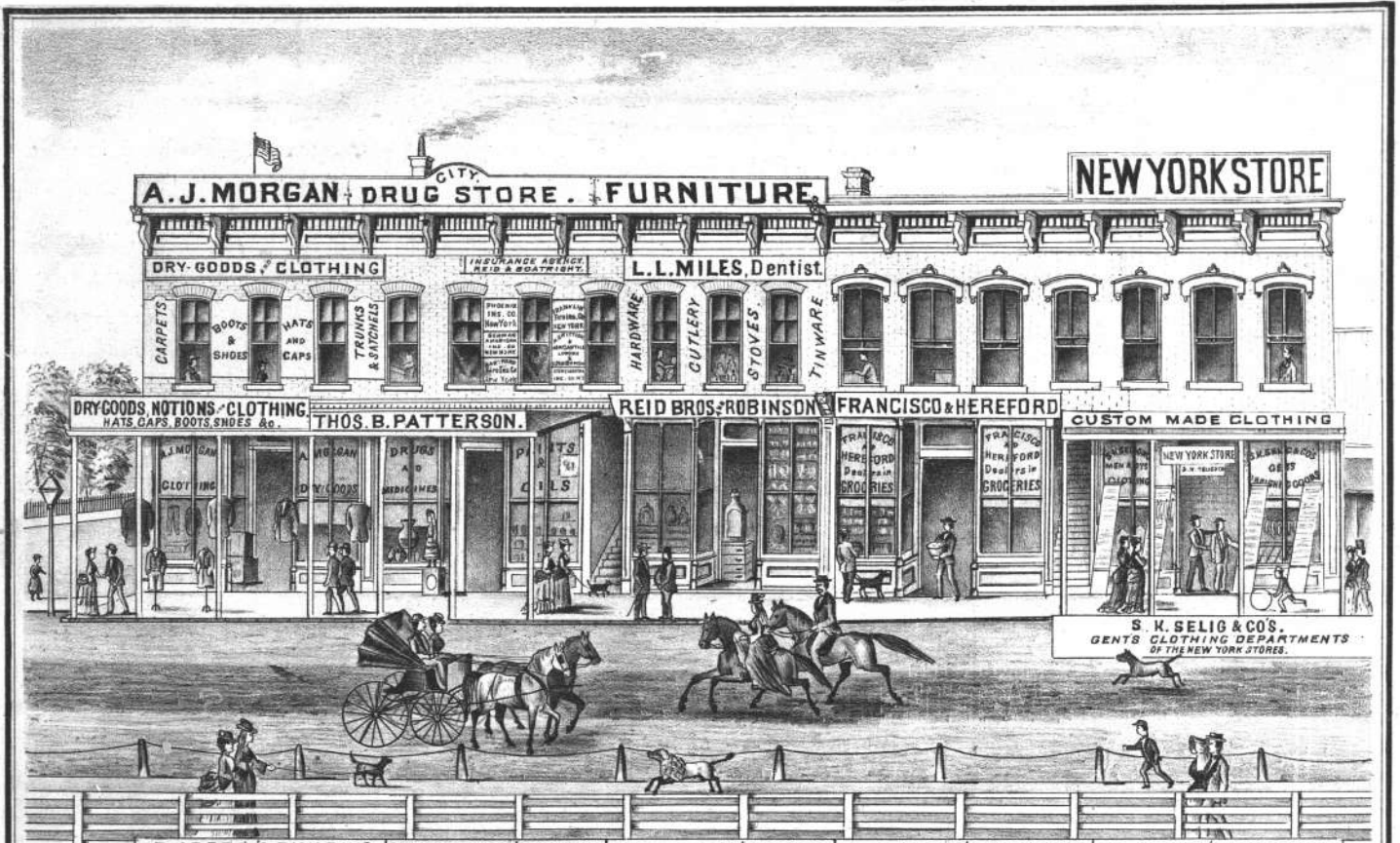

D. ISGRIG'S BUILDING. CHASTAIN & PAGE'S BUILDING | A. A. NEWMAN'S BUILDING | J. N. ISGRIG'S BUILDING | P. H. REAS BUILDING.
 VIEW OF PORTION OF SOUTH SIDE OF PUBLIC SQUARE, MARSHALL, SALINE CO. MO.

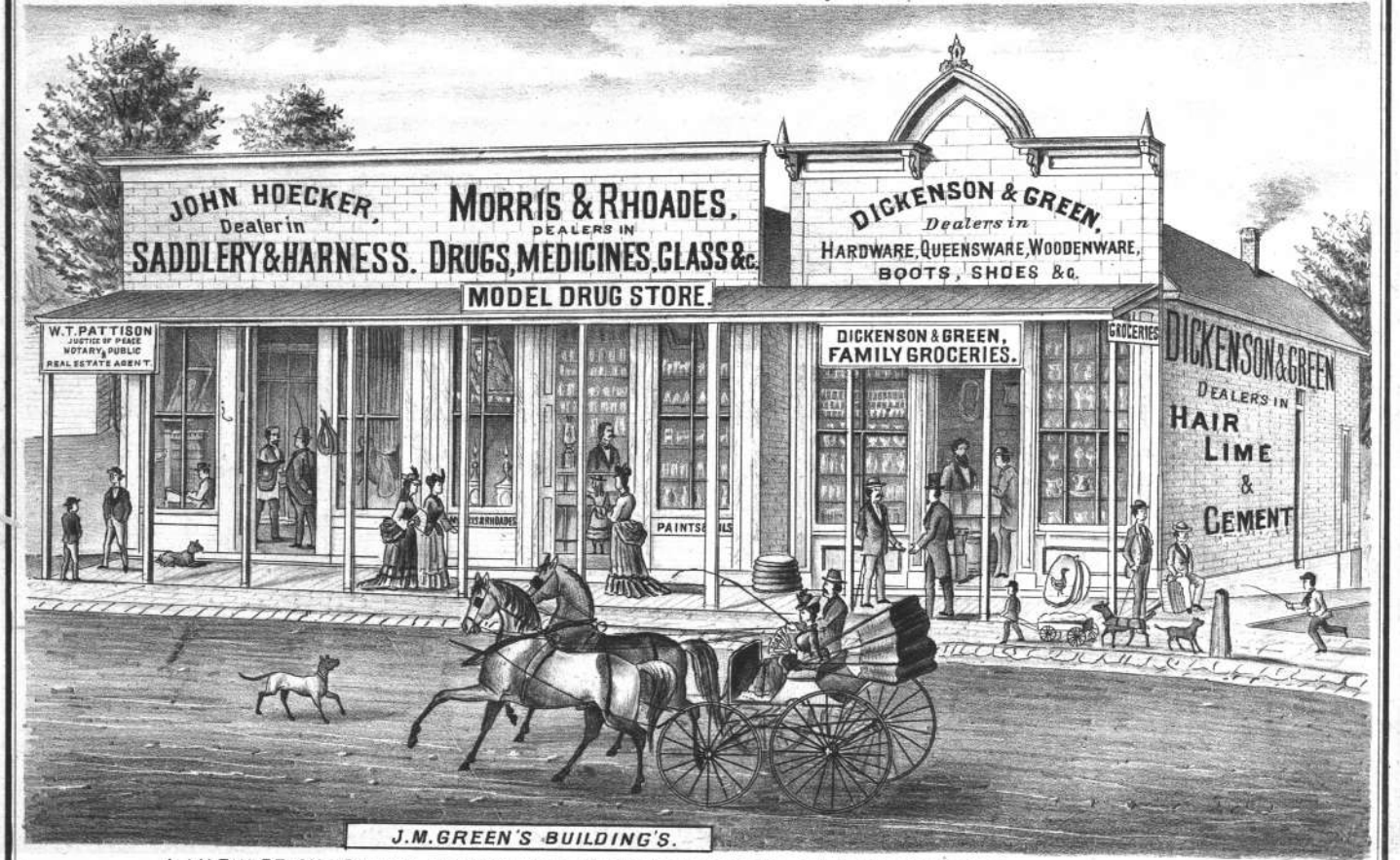

J.M. GREEN'S BUILDING'S.
 A VIEW OF ONE OF THE PRINCIPAL BUSINESS BLOCKS OF ARROW ROCK, SALINE COUNTY, MO.



Interior View of **J. A. TIPPING'S MARBLE WORKS**, Established 1874.
North East Cor. Public Square, **MARSHALL**, Saline Co., Mo.

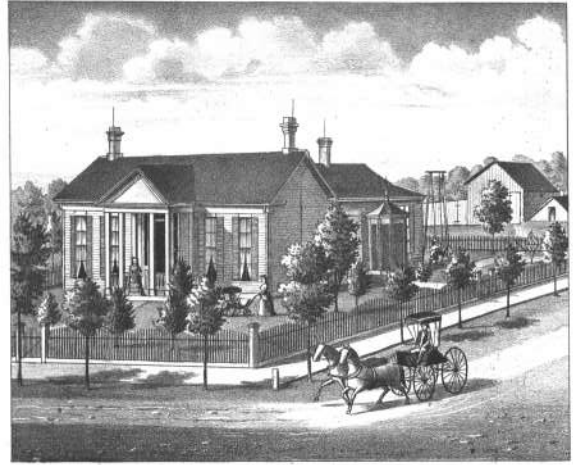

View of Residence of **J. GREENBAUM**, Merchant, **MIAMI**, Saline Co., Mo.

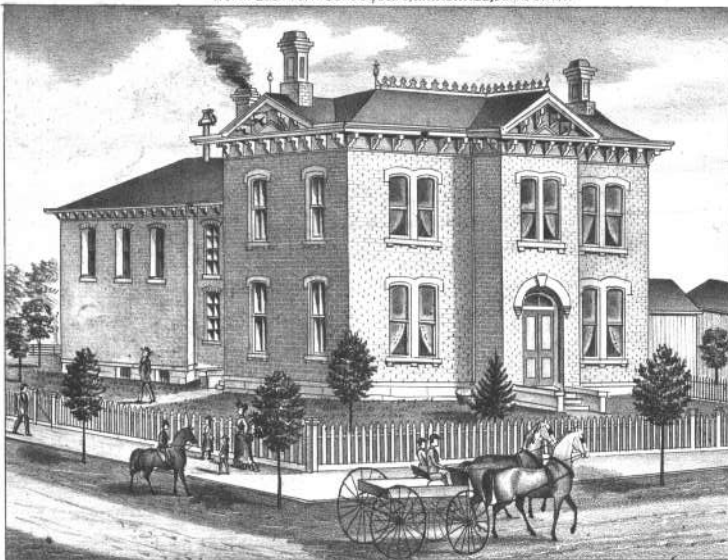

SALINE COUNTY JAIL, MARSHALL, MO.

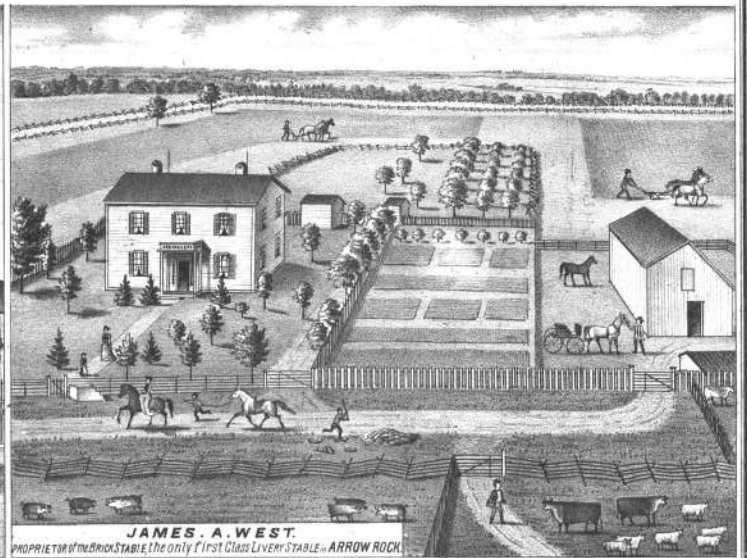

JAMES A. WEST
PROPRIETOR OF THE BRICK STABLE, THE ONLY FIRST CLASS LIVERY STABLE IN ARROW ROCK.
View on the Farm of **JAMES A. WEST**, Sec. 26, T. 50, R. 19, Three and one half Miles West of **ARROW ROCK**,
SALINE COUNTY, MO.