

ILLUSTRATIONS



JOHN B. JESTER,
Recorder of Saline County, Missouri.



WILLIAM A. GWINN,
Judge of County Court, Second Dist.,
SLATER, MO.



HENRY W. HARVLY,
Presiding Judge of County Court,
MARSHALL, MO.



D. D. DAVIDSON,
Judge of County Court, First District,
MARSHALL, MO.



SIDNEY T. GRAY,
County Clerk,
MARSHALL, MO.



CHRISTIAN CHURCH,
SLATER, MO.



CATHOLIC CHURCH,
MARSHALL, MO.



SALINE COUNTY COURT HOUSE,
MARSHALL, MO.



CHRISTIAN CHURCH,
MARSHALL, MO.



METHODIST CHURCH,
MARSHALL, MO.



JOE SWISHER,
County Collector of Saline County,
MARSHALL, MO.



ROBERT D. JOHNSON,
Clerk of Circuit Court,
MARSHALL, MO.



WM. BUSH,
Prosecuting Attorney of Saline
County, Missouri.



J. F. COLEMAN,
Treasurer of Saline County, Missouri.



JAMES L. LYNCH,
County Superintendent of Schools,
MARSHALL, MO.



U. S. Post Office, Marshall, Mo.
POST OFFICE,
MARSHALL, MO.



METHODIST CHURCH,
SLATER, MO.



FIRST BAPTIST CHURCH,
SLATER, MO.



ODELL AVE. PRESBYTERIAN CHURCH,
MARSHALL, MO.

ILLUSTRATIONS



R. A. FIELD,
Assessor of Saline County, Missouri.



R. H. KIRK,
GILLIAM, MO.

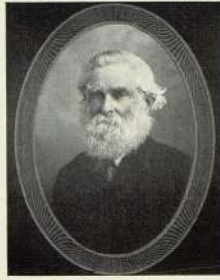

JACOB C. KEITHLEY,
MT. LEONARD, MO.



JOHN H. MCGUIRE,
SWEET SPRINGS, MO.



F. M. LATIMER,
County Highway Engineer and
Surveyor,
MARSHALL, MO.



J. A. STERN,
SLATER, MO.



R. B. HUME,
SLATER, MO.

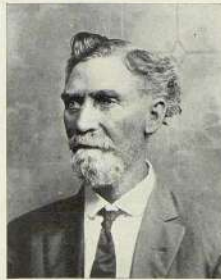

AMOS B. SOPER,
R. F. D. No. 2,
SLATER, MO.



R. H. LAND,
GILLIAM, MO.



W. B. HOUSTON,
GRAND PASS, MO.



R. L. UTZ,
R. F. D. No. 1,
MALTA BEND, MO.



H. C. DEIS,
GILLIAM, MO.



MR. AND MRS. LOUIS F.
HASEMEIER,
Meadow Brook Stock Farm,
NELSON, MO.



JOS F. PITTMAN,
R. F. D. No. 3,
MARSHALL, MO.



J. A. GAULDIN,
R. F. D. No. 6,
MARSHALL, MO.



BAPTIST CHURCH,
MARSHALL, MO.



YERBY STREET, MARSHALL, MISSOURI,
V. J. Bellef, Engineer.



PHOTOGRAPH FROM JOH A. JOHNSON,
R. F. D. No. 5,
SLATER, MO.



CHEMICAL BANK,
SWEET SPRINGS, MO.

ILLUSTRATIONS



STEWART CHAPEL,
MARSHALL, MO.



PUBLIC SCHOOL,
MARSHALL, MO.



HIGH SCHOOL,
SLATER, MO.



MISSOURI VALLEY COLLEGE,
MARSHALL, MO.



STERLING T. PRICE,
Sheriff of Saline County,
MARSHALL, MO.



TWIN BABIES OF MR. AND MRS. JOHN A. JONES,
MARSHALL, MO.



F. WM. BAILEY,
R. F. D. No. 5,
MARSHALL, MO.



AUSTIN DENNIS AND CAR.
Taken at Arrow Rock, Banks of Missouri River,
August 1913, R. F. D. No. 5,
MARSHALL, MO.



RESIDENCE OF B. F. DANIEL,
GILLIAM, MO.



Town Residence of G. M. Smith in
Suburbs of Marshall, Mo. The
Old Smith Homestead on G. M.
Smith's Farm. An Historic Old
House on Santa Fe Trail which is
on G. M. Smith's Farm.
MARSHALL, MO.



O. W. RUPPERT AND FAMILY
GROUP,
SLATER, MO.



DAVID ROHN,
MALTA BEND, MO.



RESIDENCE OF F. WM. BAILEY,
R. F. D. No. 5,
MARSHALL, MO.



ROCK CHURCH,
MARSHALL, MO.



MISSOURI COLONY FOR FEEBLE-MINDED,
MARSHALL, MO.



VIEW OF MILLER STREET,
SWEET SPRINGS, MO.



HIGH SCHOOL,
MARSHALL, MO.



SCENE ON FARM OF AUG. SCHMIDT,
R. F. D. No. 3,
MARSHALL, MO.



SCENE ON FARM OF J. P. FULKERSON,
MT. LEONARD, MO.



SCENE ON FARM OF GEO. KING,
SWEET SPRINGS, MO.

ILLUSTRATIONS



RESIDENCE OF H. RENKEN,
SWEET SPRINGS, MO.



RESIDENCE OF T. H. HARVHY,
MARSHALL, MO.



RESIDENCE OF G. H. WOLFSKILL & BROTHER,
SLATER, MO.



RESIDENCE OF H. S. TUCKER,
703 E. WOOD STREET,
MARSHALL, MO.



RESIDENCE OF J. I. HARDIN,
SLATER, MO.



RESIDENCE OF J. WILLIS SMITH,
SWEET SPRINGS, MO.



RESIDENCE OF L. D. MURRELL,
MARSHALL, MO.



ROCK HILL FARM,
Residence of Philip M. Smith, near Napton, Mo.



RESIDENCE OF J. MARKSBURG,
MARSHALL, MO.



RESIDENCE OF D. P. DENNIS,
NAPTON, MO.



RESIDENCE OF C. E. FIELDS,
SLATER, MO.



RESIDENCE OF C. BOLTE,
SLATER, MO.



SWEET SPRINGS MILLING CO.,
SWEET SPRINGS, MO.



RESIDENCE OF T. C. JONES,
R. F. D. No. 3,
MARSHALL, MO.



RESIDENCE OF LEWIS EGAN,
SHACKLEFORD, MO.



RESIDENCE OF H. C. TERRELL,
BLACKBURN, MO.



RESIDENCE OF FRANK P. MORRIS,
ARROW ROCK, MO.



RESIDENCE OF H. C. GRIFFITH,
NELSON, MO.



RESIDENCE OF A. D. PLATTNER,
MALTA BEND, MO.



RESIDENCE OF ROBERT BAGNELL,
R. F. D. No. 1,
NELSON, MO.

ILLUSTRATIONS



RESIDENCE OF E. B. DYER,
MALTA BEND, MO.



HOME OF BASCOM DIGGS,
Editor of "The Statesman" and Justice of the Peace,
ARROW ROCK, MO.



RESIDENCE OF W. B. PEMBERTON,
SLATER, MO.



RESIDENCE OF H. W. MERTENS,
MIAMI, MO.



RESIDENCE OF A. J. DAVIS,
NAPTON, MO.



REST ROOM IN THE "OLD TAVERN,"
Watson Diggs, Owner,
ARROW ROCK, MO.



THE "OLD TAVERN,"
Watson Diggs, Owner,
ARROW ROCK, MO.



RESIDENCE OF W. O. LIESER,
BLACKBURN, MO.

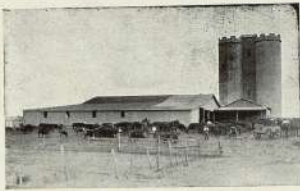

CATTLE SHED AND TWIN SILO OF THE
TWIN SILO FARM.
The cattle shed is 84 ft. x 114 ft. and has a capacity of
200 head of cattle, 7,000 bushels of corn, 75 tons of
baled hay and 100 tons of cotton-seed cake. The
twin silo was built in 1914. It is 16 ft. in diameter
and 67 ft. in altitude and has a silage capacity of
900 tons and will feed 200 head of big cattle for
six months. H. Jacoby, Proprietor, R. F. D. No. 1,
MARSHALL, MO.



RESIDENCE OF J. D. S. CUNDIFF,
MIAMI, MO.



TWIN SILO FARM,
H. Jacoby, Proprietor, R. F. D. No. 1,
MARSHALL, MO.



RESIDENCE OF L. A. JACOBY,
R. F. D. No. 1,
MARSHALL, MO.



RESIDENCE OF JOHN C. MIKELS,
R. F. D. No. 1,
SHACKELFORD, MO.



THE CHESTNUT HILL FARM,
B. L. Thompson, Proprietor,
ARROW ROCK, MO.



RESIDENCE OF TABLER BROS.,
NORTON, MO.



RESIDENCE OF E. L. SPURGEON
President of Chemical Bank,
SWEET SPRINGS, MO.



RESIDENCE OF DR. MORRIS S. MCGUIRE,
On Santa Fe Trail,
ARROW ROCK, MO.



RESIDENCE OF H. C. DRIS,
GILLIAM, MO.



RESIDENCE OF J. E. ODELL,
NELSON, MO.

ILLUSTRATIONS



RESIDENCE OF SIMON DAVIS,
NAPTON, MO.



RESIDENCE OF MRS. M. F. ALLEN,
MIAMI, MO.



RESIDENCE OF JAS. G. KEMPER,
R. F. D. No. 1,
SLATER, MO.



RESIDENCE OF BEN J. BORING,
R. F. D. No. 2,
GILLIAM, MO.



RESIDENCE OF MRS. A. E. MORRIS,
ARROW ROCK, MO.



RESIDENCE OF R. C. FINLEY,
HOUSTONIA, MO.



HOME OF THERON C. HOLMES,
R. F. D. No. 5,
MARSHALL, MO.



RESIDENCE OF G. E. WILLMING,
GILLIAM, MO.



RESIDENCE OF G. R. DAVIS,
BLACKBURN, MO.



RESIDENCE AND FAMILY OF S. B. THOMPSON,
NELSON, MO.



SCENE ON FARM OF G. B. HAZEN,
R. F. D. No. 3,
MARSHALL, MO.



RESIDENCE OF LOUIS KUHLMAN,
HOUSTONIA, MO.



BARN OF L. A. JACOBY,
R. F. D. No. 1,
MARSHALL, MO.



J. F. PITTMAN,
R. F. D. No. 1,
MALTA BEND, MO.



BARN OF A. D. PLATTNER,
MALTA BEND, MO.



SCENE ON FARM OF F. A. JUNGEMAN,
MALTA BEND, MO.



FOREST RETREAT STOCK FARM,
Home of Mrs. Lucy J. Hart,
MARSHALL, MO.



LUMBER YARD OWNED BY W. O. LIESER,
BLACKBURN, MO.



HOME OF P. J. HILLEN,
R. F. D. No. 2,
NELSON, MO.