

RESIDENCE OF G.W.WILSON, QUEEN CITY, SCHUYLER CO. MO.

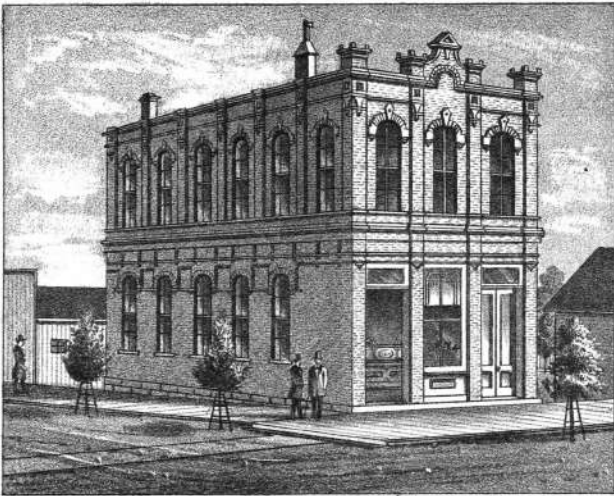

SCHUYLER COUNTY BANK, LANCASTER.
EDWIN FRENCH, PRES. H.S. JUSTICE, VICE PRES. C. FIGGE, JR., CASHIER.
CAPITAL: \$50,000

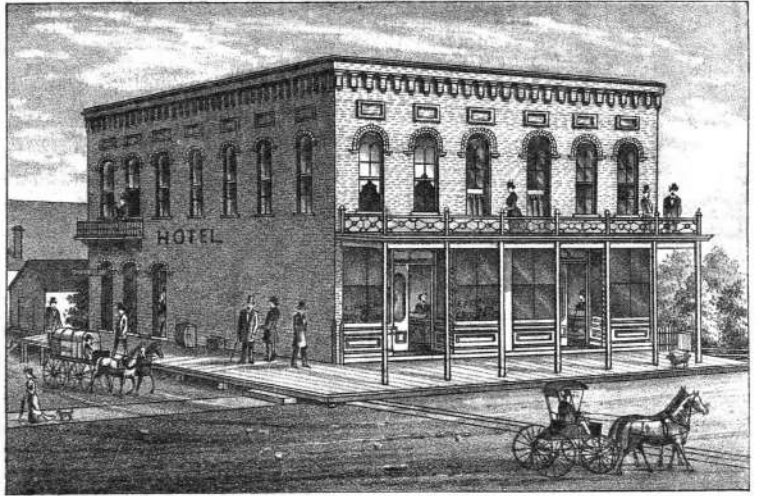

PALMER HOUSE, LANCASTER MO.
J.L. PALMER, PROP'R.

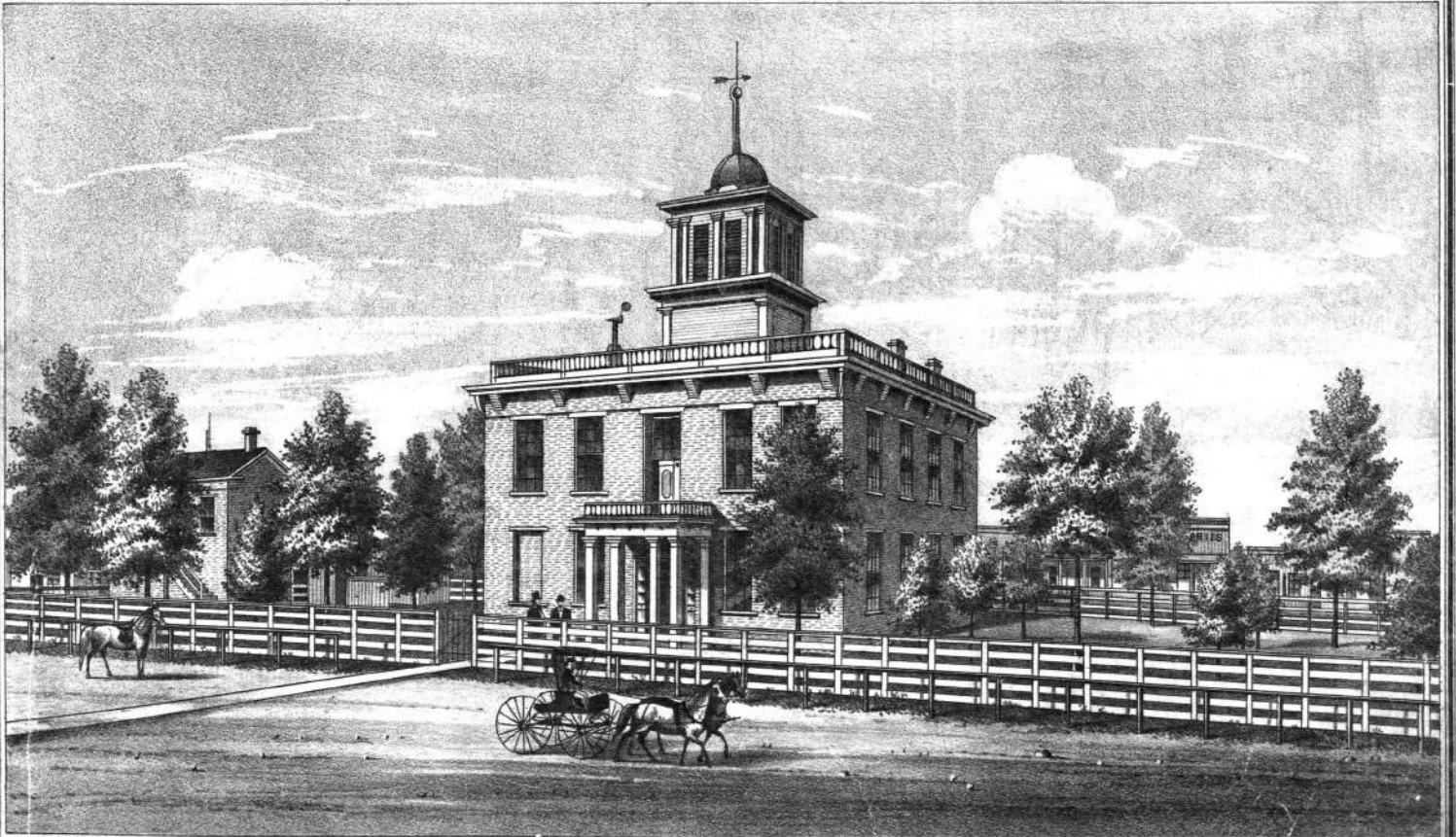

— COURT HOUSE AND JAIL, LANCASTER, SCHUYLER CO. MO. —



G. M. Payton



A. B. Curtis



C. Elliot Prooman

ATTORNEY-AT-LAW
-LANCASTER, MD.



J. W. Severn
cashier

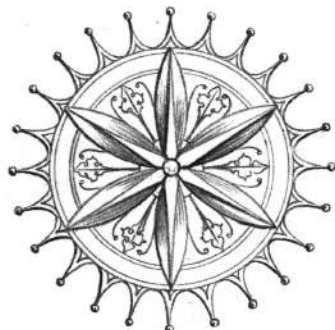

*Yours Truly
O. W. Avery, M.D.*



J. R. Rippey

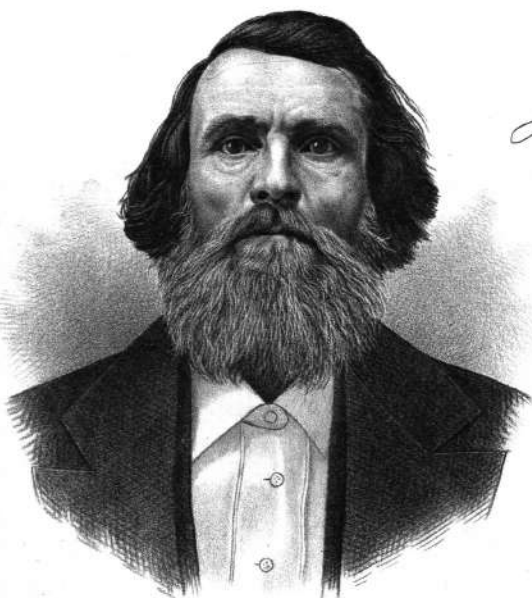

W. R. Capwood



Edwin French

Was born in June, 1817, in Worcester County, Mass., emigrated to Missouri in 1837, and settled in territory now comprising Scotland County, and in 1841 settled in the present limits of Schuyler County, some four years before the organization of the county, and has continued his residence therein since uninterrupted, being thirty-seven years.