

ILLUSTRATIONS



G. P. HOPPE,
Sheriff of Schuyler County,
LANCASTER, MO.



J. F. BOTTS,
County Superintendent of Schools,
LANCASTER, MO.



J. S. LOCKER,
Probate Judge, Schuyler County,
LANCASTER, MO.



G. A. DRUMMOND,
Presiding Judge of County Court,
Schuyler County,
LANCASTER, MO.



J. A. RILBY,
Circuit Clerk and Ex-Officio Recorder,
Schuyler County,
LANCASTER, MO.



MISS AMARA ALEXANDER,
To Miss Amara Alexander is given the honor and distinction of being the first person to start the approved rural school movement in Schuyler County. Miss Alexander's excellent work, conclusively proves just how much can be accomplished by a persistent teacher bent on raising the standard of the ungraded school. Other schools have benefited greatly by adopting Miss Alexander's methods in raising the efficiency of the ungraded school. Miss Alexander received her teacher's training course at the First District Normal school of Kirksville, Mo. She also attended business college in Quincy, Ill.
QUEEN CITY, MO.



COURT HOUSE, LANCASTER, MO.



P. O. SANSBERRY.
Mr. Sansberry was born in Mexico, Mo. April 4th, 1874 and was reared on a farm until about 20 years of age. He graduated from the Moberly high school in 1896 and from the advanced course of the Kirksville State Normal in 1900. He taught school for about seven years and was principal of the Queen City school in Schuyler County for four years. Mr. Sansberry has served Schuyler County as Circuit Clerk and Recorder of Deeds for eight years and has practiced the profession of law in Lancaster until March 1st, 1916, when he accepted the position of cashier of the Peoples' Bank at Wyaconda, Clark County, Missouri, where he now resides.
WYACONDA, MO.



J. H. GREEN,
County Treasurer,
LANCASTER, MO.



WALTER MURFIN,
County Clerk, Schuyler County,
LANCASTER, MO.



EDWARD F. HARRIS,
County Assessor,
DOWNING, MO.



H. E. GERWIG, M. D.,
Coroner of Schuyler County,



WM. SLOOP,
County Collector,
LANCASTER, MO.

ILLUSTRATIONS



GEORGE B. SHAFFER,
Editor and Proprietor of the Schuyler
County Republican,
LANCASTER, MO.



GEO. GRIST,
County Surveyor,
LANCASTER, MO.



JOHN H. JEFFRIES,
Public Administrator, Schuyler
County,



DR. J. H. KELLAR,
Schuyler County Physician,
LANCASTER, MO.



WINFRED MELVIN,
Editor of the Lancaster Excelsior and
Representative of Schuyler County,
LANCASTER, MO.



WM. FIGGE,
Highway Engineer,
DOWNING, MO.



W. C. O'BRIANT,
Member of the firm of O'Briant,
Roberts & O'Briant,
LANCASTER, MO.



E. H. ROBERTS,
Member of the firm of O'Briant,
Roberts & O'Briant,
LANCASTER, MO.



IRVIN O'BRIANT,
Member of the firm of O'Briant,
Roberts & O'Briant,
LANCASTER, MO.

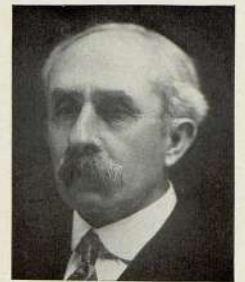

E. L. FRENCH,
LANCASTER, MO.



WEST SIDE OF SQUARE,
LANCASTER, MO.



M. E. CHURCH,
LANCASTER, MO.



CHRISTIAN CHURCH,
LANCASTER, MO.



SOUTH SIDE SQUARE,
LANCASTER, MO.



RESIDENCE OF M. L. HAYS,
North and Lincoln Sts.,
LANCASTER, MO.



BAPTIST CHURCH,
LANCASTER, MO.



RESIDENCE OF W. A. LUCAS,
GLENWOOD, MO.



HIGH SCHOOL,
LANCASTER, MO.

ILLUSTRATIONS



C. W. WILLIS,
GLENWOOD, MO.



MRS. ABIGAIL TEMPLEMAN,
LANCASTER, MO.



C. W. STARBUCK,
R. F. D. No. 3,
QUEEN CITY, MO.



GEO. W. LAHR,
Proprietor of Cloverdale Farm,
LANCASTER, MO.



L. O. YOUNG,
GREENTOP, MO.



MRS. S. Z. KASTER,
One of Schuyler County's oldest settlers.
Photograph from Eli Johnson,
QUEEN CITY, MO.



ZADA TEMPLEMAN AND O. E.
TEMPLEMAN,
DOWNING, MO.



PHOTOGRAPH FROM THE SCHUYLER
COUNTY CLOTHING CO.,
LANCASTER, MO.



H. A. MILLER AND FAMILY
GROUP,
R. F. D. No. 1,
QUEEN CITY, MO.

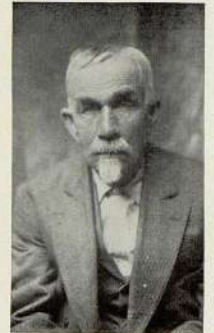

MATTHEW H. McCLOSKEY,
DOWNING, MO.



RESIDENCE OF JACOB GOSSER,
GLENWOOD, MO.



RESIDENCE OF H. H. GEORGE,
QUEEN CITY, MO.



RESIDENCE OF WM. FIGGE,
Highway Engineer, Schuyler County,
DOWNING, MO.



RESIDENCE OF R. W. BRIGGS,
LANCASTER, MO.



RESIDENCE OF J. B. ALEXANDER,
QUEEN CITY, MO.



RESIDENCE OF F. W. WRITZEL,
QUEEN CITY, MO.



RESIDENCE OF E. E. THOMAS,
LANCASTER, MO.



RESIDENCE OF U. G. BRENIER,
R. F. D. No. 1,
QUEEN CITY, MO.