

637



**Yellowstone County,
Montana
Cemeteries
Volume I**

TABLE OF CONTENTS

Preface

Abbreviations/Explanations

Map of Yellowstone County, Montana

List of all known Yellowstone County Cemeteries

21 Mile/Amalops/Hoskins Basin Cemetery..... 1-2

Assumption Catholic Cemetery..... 3-8

Broadview Cemetery..... 5-13

Castle Butte Cemetery..... 14-15

Comanch/Bain Memorial Cemetery..... 16-17

Duster CEMETERY RECORDS OF YELLOWSTONE COUNTY MONTANA
VOLUME I

Hartley Cemetery..... 28-40

Laurel and Compiled by The Yellowstone Genealogy Forum of
Laurel Cemetery..... Billings, Montana 42-44

Laurel Catholic Cemetery/St. Anthony..... 82-90

Old Junction City Cemetery/Boothill..... 91-92

Peace Evangelical Cemetery..... 93-94

Pleasant View Cemetery..... 95-116

Scandia Cemetery..... 117-118

Shepherd Cemetery..... 119-122

TABLE OF CONTENTS

Preface

Abbreviations/Explanations

Map of Yellowstone County, Montana

List of all known Yellowstone County Cemeteries

21 Mile/Antelope/Hoskins Basin Cemetery.....	1-2
Assumption Catholic Cemetery.....	3-4
Broadview Cemetery.....	5-13
Castle Butte Cemetery.....	14-15
Comanche/Helm Memorial Cemetery.....	16-17
Custer Cemetery.....	18-28
Huntley Cemetery.....	29-40
Laurel and St. Anthony Catholic Cemeteries.....	41
Laurel Cemetery.....	42-81
Laurel Catholic Cemetery/St. Anthony.....	82-90
Old Junction City Cemetery/Boothill.....	91-92
Peace Evangelical Cemetery.....	93-94
Pleasant View Cemetery.....	95-116
Scandia Cemetery.....	117-118
Shepherd Cemetery.....	119-122

PREFACE

This book "Cemetery Records of Yellowstone County Montana" was started back in the summer of 1980 so has been four long years in the gathering and compiling of the data. Louise Erekson was the President of the Yellowstone Genealogy Forum when the project was started and it was continued through the Presidencies of Charles Harman, Sue Picard, and Sandra Collins. It has finally been completed during the Presidency of Billie Glover in 1984. Sue Picard and Sandra Collins shared the Chairmanship of this committee during the four years of work.

This book is by no means complete. We have checked some of the cemetery records after transcribing the cemeteries themselves but not all. In some cases we talked with local people to gather further information about the cemetery, we checked old newspapers and historical books for areas to gather data. We inserted items in local newspapers asking for information about area cemeteries and private cemeteries and asked people to inform us if they could be copied. We ask again anyone knowing of cemeteries in the county that are not in one of the two volumes published to please write: YELLOWSTONE GENEALOGY FORUM, % Parmlly Billings Library, 510 North Broadway, Billings, Montana 59101. We would hope to add them as a supplement to these two volumes.

Some of these cemeteries have been compiled for a long time and are not completely up to date. We have tried to copy all of the oldest of them as the newer ones are fairly well kept up and records are easily accessible. Volume I will contain all the cemeteries we gathered information on outside the City of Billings and Volume II will contain the city area. We note here that in Volume II we have no records for the Billings cemeteries of Smith Terrace Gardens Memorial Estates and Sunset Memorial Gardens, also Holy Cross was not transcribed except for those transferred from Calvary. These three cemeteries were not transcribed because they were started in the 1950's and records are fairly well kept and accurate. Also, in regards to the LARGE city cemetery of Mount-View, this cemetery was only transcribed up to the year 1940 because of the large number of graves and the fact that the cemetery has fairly good records even in the older sections of this cemetery. Some of the cemeteries have been destroyed by weather or human elements. Erosion, neglect, and bull-dozers have all contributed to deterioration of stones and cemetery sites.

About those that have copied these cemeteries. Some have copied many cemeteries, some only one or two, and some have copied the biggest ones alone. To each of those that has copied any cemetery, we thank them very very much, for each one has made the book a success. Also, those that did not or could not go out to the cemeteries but took time to type, gather publishing information, draw or obtain maps, and work on the advertising and other areas to see that these volumes were published get our thank-you for you also were a big part of the success.

Yellowstone Genealogy Forum
Co-Chaimen and Members

ABBREVIATIONS/EXPLANATIONS

We hope you enjoy using this book and that what you are looking for is in it and we are sorry if the information you need is not in it. We tried to be consistent in how we listed information and we have some abbreviations.

(/) A slash between words indicated that is the end of one line on the tombstone
oss=also on stone with

_____ =indicates date not on stone

EFP=Enclosed Family Plot

EP=Enclosed Plot

NS=No stone

f.=father

m.=mother

w.=wife

s.=son

dau.=daughter

b.=born

bur.=buried

d.=died

C.R.= Cemetery Record

F.S.= Footstone

SBO=Stone Broken Off

SBT=Stone Broken Through

A.I.=Additional Information (not found on stone or cemetery record)

M.M.= Metal Marker

The Yellowstone Genealogy Forum has on file the original transcription cards which in some cases will give more data and also section, plot, and grave descriptions in the larger cemeteries. For further information about cemeteries or data please contact the Forum sending a SASE with your correspondence.

Yellowstone County, Montana

2

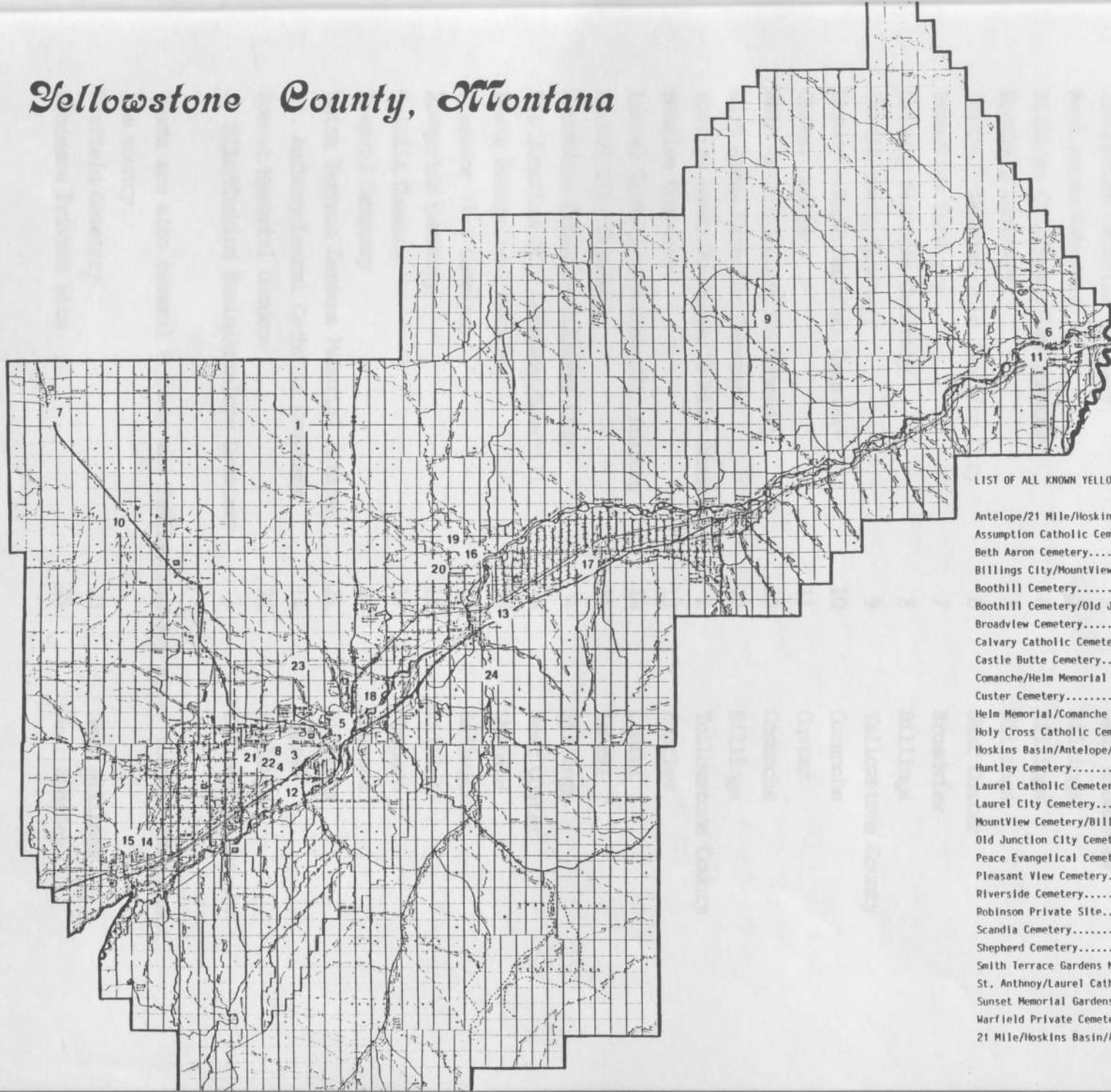

LIST OF ALL KNOWN YELLOWSTONE COUNTY CEMETERIES

Antelope/21 Mile/Hoskin Basin Cemetery.....	1
Assumption Catholic Cemetery.....	2
Beth Aaron Cemetery.....	3
Billings City/MountView Cemetery.....	4
Boothill Cemetery.....	5
Boothill Cemetery/Old Junction City.....	6
Broadview Cemetery.....	7
Calvary Catholic Cemetery.....	8
Castle Butte Cemetery.....	9
Comanche/Helm Memorial Cemetery.....	10
Custer Cemetery.....	11
Helm Memorial/Comanche Cemetery.....	10
Holy Cross Catholic Cemetery.....	12
Hoskins Basin/Antelope/21 Mile Cemetery.....	1
Huntley Cemetery.....	13
Laurel Catholic Cemetery/St. Anthony.....	14
Laurel City Cemetery.....	15
MountView Cemetery/Billings City.....	4
Old Junction City Cemetery/Boothill.....	6
Peace Evangelical Cemetery.....	16
Pleasant View Cemetery.....	17
Riverside Cemetery.....	18
Robinson Private Site.....	24
Scandia Cemetery.....	19
Shepherd Cemetery.....	20
Smith Terrace Gardens Memorial Estates.....	21
St. Anthony/Laurel Catholic Cemetery.....	14
Sunset Memorial Gardens.....	22
Warfield Private Cemetery.....	23
21 Mile/Hoskins Basin/Antelope Cemetery.....	1

21 MILE/ANTELOPE/HOSKINS BASIN CEMETERY

LIST OF ALL KNOWN YELLOWSTONE COUNTY CEMETERIES

Antelope/21 Mile/Hoskins Basin Cemetery	1	Yellowstone County
Assumption Catholic Cemetery	2	Near Broadview
Beth Aaron Cemetery	3	Billings
Billings City/MountView Cemetery	4	Billings
Boothill Cemetery	5	Billings
Boothill Cemetery/Old Junction City	6	Near Custer
Broadview Cemetery	7	Broadview
Calvary Catholic Cemetery	8	Billings
Castle Butte Cemetery	9	Yellowstone County
Comanche/Helm Memorial Cemetery	10	Comanche
Custer Cemetery	11	Custer
Helm Memorial/Comanche Cemetery	10	Comanche
Holy Cross Catholic Cemetery	12	Billings
Hoskins Basin/Antelope/21 Mile Cemetery	1	Yellowstone County
Huntley Cemetery	13	Huntley
Laurel Catholic Cemetery/St. Anthony	14	Laurel
Laurel City Cemetery	15	Laurel
MountView Cemetery/Billings City	4	Billings
Old Junction City Cemetery/Boothill	6	Near Custer
Peace Evangelical Cemetery	16	Shepard
Pleasant View Cemetery	17	Ballentine
Riverside Cemetery	18	Billings
Scandia Cemetery	19	Shepard
Shepard Cemetery	20	Shepard
Smith Terrace Gardens Memorial Estates	21	Billings
St. Anthony/Laurel Catholic Cemetery	14	Laurel
Sunset Memorial Gardens	22	Billings
21 Mile/Hoskins Basin/Antelope Cemetery	1	Yellowstone County

There are also several Private and Family Cemetery sites located throughout the county.

Warfield Cemetery	23	Near Billings
Robinson Private Site	24	Near Huntley

21 MILE/ANTELOPE/HOSKINS BASIN CEMETERY

This cemetery is located NW $\frac{1}{4}$ NW $\frac{1}{4}$ Sec. 30 Township 4N Range 26E in Yellowstone County, Montana. To reach the cemetery go North on Highway 87 out of Billings, Montana approximately 15 miles and take a left hand turn onto Highway 328 and travel approximately 4 miles. The cemetery is located on the south or left-hand side of the gravel road. The cemetery can also be reached from Highway 3 by turning east onto Highway 328 and traveling approximately 20 miles to the cemetery.

This cemetery is called 21 Mile because it is off of the 21 mile marker on Highway 87 and it has been called Antelope Cemetery because large herds of antelope were in the area during the homesteading days..This area had seven schools in the early days and was known as Hoskins Basin.

Early history tells us that a small German Lutheran Church was built at a location on the north side of the Hwy 328 and just at the bend of the road west of the cemetery. The church was later sold and moved to the Shepard area. This area was homesteaded by the Cromleys, Opps, Wilkins, Spitzers, Endigs, Wests, Farnes, Langs, Glocks, Kramlicks, Kamraths, Annanns, Jacobs, and others.

Many of the burials in this cemetery were due to the Flu epidemic of 1918. YGF members interviewing residents of the area were told many interesting facts about the early homesteaders of this area. Others named as being buried in this cemetery were: a 3 year old Glock girl, died in 1918, John Opp, Mrs. John Opp, a daughter of John Opp, Sam Freeman, Frank Annann, Mr. and Mrs. William Beerbaum, Chris Kessel, John Spitzer's baby from a snake bite, Edwin and Edna Kramlick, both young children and a baby of the Walter Slagle family. Only three names appear on markers in the cemetery but there is evidence of other burials in the cemetery.

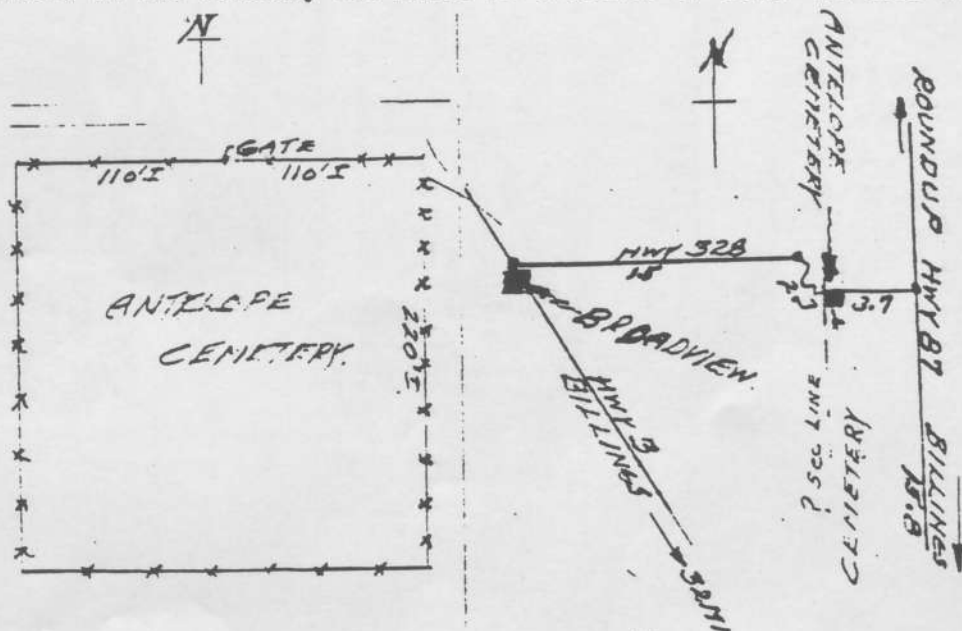

ASSUMPTION CATHOLIC CHURCH CEMETERY

AMMANN-Frank P. Ammann/Nov.24,1883/Oct.30,1918

GLOCK-Alma Glock/1881-1918/Weir Funeral Home

OPP-John Opp/Mar.18,1849/Apr. 28,1918

Unmarked appears to be a child

Unmarked

Unmarked (Mrs. John Opp?)

Unmarked

Unmarked

Unmarked

stillwater county not in yellow-
 because many residents of yellowstone
 the cemetery going north on highway 3 into Broadview take a left-hand
 3 west of the bar on the east side of Hwy 3. The
 road for a short distance and goes south approximately 1/2 mile and then
 several miles and then turns to the south again for a mile or two. A
 lives at the last turn and is reported to have the records of this
 cemetery. The church is on a hill just to the south of the cemetery but services
 are not held here anymore. Broadview is near the corner of four counties so
 residents from these counties may be buried in this cemetery.

ASSUMPTION
 CEMETERY
 STILLWATER CO. MT.
 SEC. 20 T. 14 N. R. 22 E.

ASSUMPTION
 CEMETERY



1. John Hansen
2. Hansen
3. Hansen
4. ?
5. Hansen
6. Hansen
7. Hansen
8. Hansen
9. Hansen
10. Hansen
11. Hansen
12. Hansen

ASSUMPTION CATHOLIC CHURCH CEMETERY

This cemetery is actually located just inside Stillwater County not in Yellowstone County but is included in this book because many residents of Yellowstone County were buried in this cemetery.

To reach the cemetery going North on Highway 3 into Broadview take a left-hand turn to the west off of Hwy 3 opposite the bar on the east side of Hwy.3. The road is paved for a short distance and goes south approximately 1/2 mile and then west for several miles and then turns to the south again for a mile or two. A Bill Brinkel lives at the last turn and is reported to have the records of this cemetery. The church is on a hill just to the south of the cemetery but services are not held here anymore. Broadview is near the corner of four counties so residents from these counties may be buried in this cemetery.

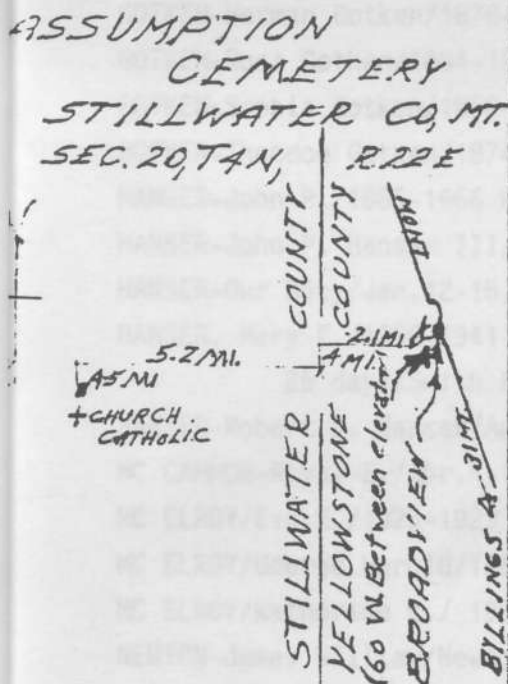

ASSUMPTION CEMETERY

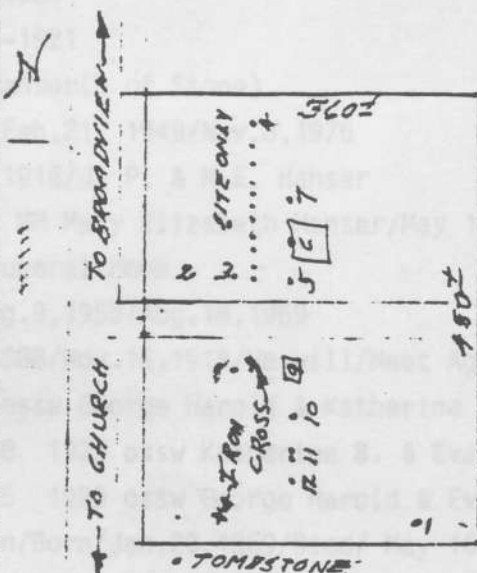

1. Baby HANSEN
2. COPPINGER
3. BEACON
4. ?
5. NENTEN
6. BOTKIN
7. STILES
8. McELROY
9. MCCAMMON
10. HANSEN
11. 2 HANSENS
12. HANSEN III

CPH-7/11/80

ASSUMPTION CATHOLIC CHURCH CEMETERY

Large wooden marker painted white (cross) in center of cemetery
 Unmarked white cross small iron
 Unmarked MM white iron like cross
 BEACOM/James/1854-1932 ossw Mary
 BEACOM/Mary/1855-1926 ossw James
 BRINKEL-Bernard F. Brinkel/1899-1961
 BRINKEL-John H. Brinkel/1893-1963/Micholotti-Sawyer
 BRINKEL-Josephine Brinkel/1872-1924
 BRINKEL/Regina C./1901-1970 ossw William L.
 BRINKEL-Theo Brinkel/May 13,1891/May 15,1931
 BRINKEL/William L/1897-_____ ossw Regina C.
 COPPINGER/Arabelle M./Aug.2,1851/Dec.24,1927 ossw John
 COPPINGER/John/Feb.28,1854/May 19,1930 ossw Arabelle M.
 GOTKEN/Barney/1882-1946 ossw Georgiana EFP
 GOTKEN-Frank Gotken/1874-1942 MM Francis Leo Gotken/July 8,1942/68 yrs 2mos 19
 days/Smith Funeral Home
 GOTKEN/Georgiana/1878-1964 ossw Barney EFP
 GOTKEN-Herman Gotken/1878-1939
 GOTKEN-Rosa Gotken/1884-1956
 GOTKEN-Sophia Gotken/1850-1934
 GOTKEN-Theodoe Gotken/1874-1921
 HANSER-John P./1886-1966 Hanser(B of Stone)
 HANSER-John P. Hanser III/Feb.21, 1949/Nov.8,1976
 HANSER-Our Baby/Jan.12-15,1916/J. P. & M.E. Hanser
 HANSER, Mary E./1886-1941 MM Mary Elizabeth Hanser/May 16,1941 age 54 years 5 mos
 25 days/Smith Funeral Home
 HANSER-Robert D. Hanser/Aug.9,1959/Aug.18,1959
 MC CAMMON-Royal E./Apr.4,1888/Nov.15,1918/We will/Meet Again/Mc Cammon
 MC ELROY/Eva E./1923-1923 ossw George Harold & Katherine B.
 MC ELROY/George Harold/1908 1925 ossw Katherine B. & Eva E.
 MC ELROY/Katherine B./ 1925 1925 ossw George Harold & Eva E.
 NEWTON-James William/Newton/Born/Jan.23,1869/Died/ May 16,1929
 MENIS-Robert James Menis?/February 26,1940/yr 3 mo 8 days/Smith Funeral
 STILES/Alvan C./May 6,1907/Aug.2,1968 ossw Mary A.
 STILES/Mary A./Apr. 26,1912/Died_____ ossw Alvan C.
 VOLSKE-Mary Volske/1876-1921

BROADVIEW CEMETERY

The minutes of the first cemetery meeting for Broadview show that the Association was organized September 15, 1910 and the first burial was September 16, 1910. The cemetery is located in the SW¹/₄ Section 15 Township 4N Range 23E in Yellowstone County and consists of 4 acres which was bought for \$105.00 in 1910 by seven people who each put in \$15.00 to buy the land. The cemetery is 32 miles north of Billings and is outside the town of Broadview just 1.15 miles off of Highway 3.

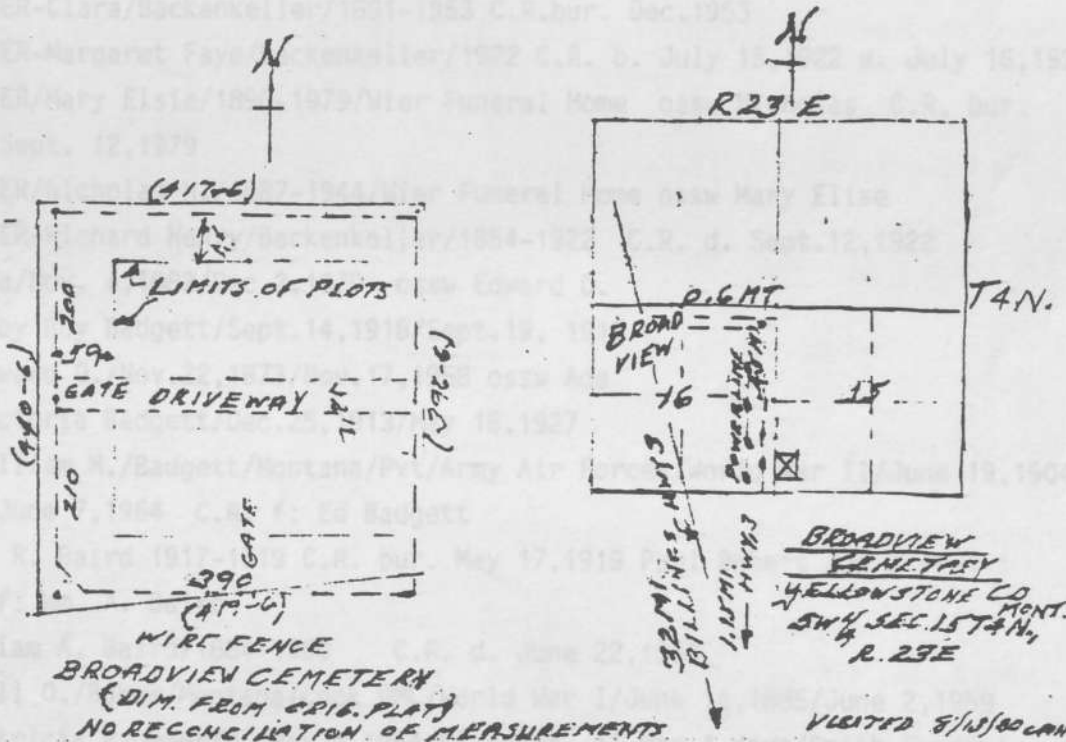

Anderson Earl son of A. A. & Minerva Anderson/July 2, 1917/July 3, 1917
 ANDERSON (F. B.)/Minerva L. /Feb. 8, 1893/Feb. 1, 1967
 ANDERSON, Olivia C. R. b. 4/1863 d. 6/1/1912 age 29-1-14 o. Estorland, Sweden
 part: John & Albertara Anderson
 ANDERSON-Thurwid Anderson/Aug. 27, 1862/Nov. 2, 1916
 BACKENKELLER-Clara/Backenkeller/1861-1953 C.R. bur. 2-1-1953
 BACKENKELLER-Margaret Fay/Backenkeller/1872 C.A. b. July 15, 1872 d. July 15, 1952
 BACKENKELLER/Mary Elsie/1879/Nov. 1979/Nov. 1979
 BACKENKELLER-Clara/Backenkeller/1861-1953 C.R. bur. 2-1-1953
 BACKENKELLER-Margaret Fay/Backenkeller/1872 C.A. b. July 15, 1872 d. July 15, 1952
 BACKENKELLER/Mary Elsie/1879/Nov. 1979/Nov. 1979
 BAKER-William
 BAKER-Rosell
 BAUMER
 BEEMAN-1875-1944/Walter/Bertha B. Beeman
 BEEMAN-1897-1916/Bertram/Denise C. Beeman C.R. b. 1/11/1897 Bowling, Iowa d. 1/1/1916
 1916 part: Tracy A. & Bertha B. Beeman
 BEEMAN-1905-1962/Bertram/Denise C. Beeman C.R. b. Tracy
 BEEMAN-1914-1930/Walter/Denise C. Beeman C.R. b. 12-24-1913 d. 7-25-1930 F: Tracy A.
 BEEMAN-1909-1930/Walter/Tracy A. Beeman (odd-yellow stone) on stone, C.R. b. 11-14-1909 d. 7-27-1930

BROADVIEW CEMETERY

4 unmarked

- ALEXANDER/Catherine C.R. bur. May 3, 1918 65 yrs b. 1850 Denmark f: James
- ALEXANDER-Mother/Nancy E. Alexander/1859-1939 MM Nancy E. Alexander/Jan. 19, 1939/
aged 80 yrs 2 mos 4 da/Smith Funeral Home
- ANDERSON-Andrew Anderson/Sept. 20, 1891/Nov. 27, 1918
- ANDERSON-George Anderson/Mar. 1, 1858/Apr. 2, 1930/ANDERSON
- ANDERSON-L. Andrea L. dau. of/L.E. & Minerva Anderson/June 14, 1925/Feb. 12, 1938
- ANDERSON(F/B) Loren E./ April 2, 1889/Feb. 25, 1959 ossw Minerva
- ANDERSON-Loren Earl son of/L.E. & Minerva Anderson/July 2, 1917/July 3, 1917
- ANDERSON(F/B)/Minerva L./Feb. 6, 1893/Feb. 9, 1967 ossw Loren E.
- ANDERSON, Olivia C.R. b. 4/1883 d. 6/1/1912 age 29-1-14 b. Estergland, Sweden
par: John & Albertera Anderson NS
- ANDERSON-Thurmine Anderson/Aug. 27, 1862/Nov. 2, 1916
- BACKENKELLER-Clara/Backenkeller/1891-1953 C.R. bur. Dec. 1953
- BACKENKELLER-Margaret Faye/Backenkeller/1922 C.R. b. July 15, 1922 d. July 16, 1922
- BACKENKELLER/Mary Elsie/1890-1979/Wier Funeral Home ossw Nicholas C.R. bur.
Sept. 12, 1979
- BACKENKELLER/Nicholas H./1887-1944/Wier Funeral Home ossw Mary Elise
- BACKENKELLER-Richard Henry/Backenkeller/1854-1922 C.R. d. Sept. 12, 1922
- BADGETT/Ada/Nov. 6, 1883/Dec. 2, 1979 ossw Edward D.
- BADGETT-Baby Boy Badgett/Sept. 14, 1918/Sept. 19, 1918
- BADGETT/Edward D./Nov. 22, 1873/Nov. 17, 1958 ossw Ada
- BADGETT-Victoria Badgett/Dec. 25, 1913/May 18, 1927
- BADGETT-William M./Badgett/Montana/Pvt/Army Air Forces/World War II/June 19, 1904/
June 7, 1964 C.R. f: Ed Badgett
- BAIRD-Paul R. Baird 1917-1919 C.R. bur. May 17, 1919 Paul Robert age 2 yr-4-1
f: Wm. A. Baird
- BAIRD-William A. Baird/1884-1960 C.R. d. June 22, 1960
- BAKER-Rozell O./Baker/Montana/Cook OMC/World War I/June 14, 1885/June 2, 1959
- BAUMMER-Patricia Baummer/d. May 9, 1944/68 years, 11 mos 4 days/Smith Funeral
Home MM
- BEEMAN-1875-1944/Mother/Bertha M. Beeman
- BEEMAN-1897-1916/Brother/Dewitt C. Beeman C.R. b. 1/11/1897 Rowley, Iowa d. 11/5/
1916 par: Tracy A. & Bertha M. Beeman
- BEEMAN-1905-1962/Brother/Donald H. Beeman C.R. f: Tracy
- BEEMAN-1914-1930/Sister/Donita L. Beeman C.R. b. 12-24-1913 d. 7-25-1930 f: Tracy A.
- BEEMAN-1869-1930/Father/Tracy A. Beeman (odd-fellow symbol on stone) C.R. b. 12-
14-1869 d. 7-27-1930

- BELOIT, Rosco Marion C.R. b. 3-16-1914 Broadview, MT d.3-18-1916 par: Jesse G. & Mystal (Dykes) Beloit NS
- BENESH/Anna/1882-1950 ossw Frank C.R. b. Mar.10,1881 d. Nov.10,1950 f: Joseph Zvonar
- BENESH/Frank/1872-1952 ossw Anna C.R. b. Aug. 1,1868 d.Jan.12,1952 f: John Benesh
- BICKLE-Cheryl Sylvia Bickle/May 26,1950/3 days old/Smith funeral Home
- BRADY-Mother/Jennie Elizabeth/Brady/Born/Jan.20,1852/Died/July 7,1916 F.S.; J.E.B.
- BREEDLOVE/Hazel Feb.24,1921 ossw Marcia Trogdan C.R. par: Chande R. & Marcia Breedlove
- BREEDLOVE/Marcia Trogdan/June 30,1888/May 10,1921 ossw Hazel C.R. Marcia Ellen f: M.T. Trogdan
- BROWN-N.N. John Brown C.R. d. 1-15-27 Wm John 2mos par: John & Isabel Brown
- BONNER/Clara E./1884-1971 ossw Elmer C.R. d.Feb.6,1971 par: Trogden
- BONNER/Elmer L./1876-1951 ossw Clara E. C.R. d. Dec. 25,1951
- BONNER-Marcia Matilda/Dau. of Mr. & Mrs./E. L. Bonner/Dec.14,1911/Mar.14,1913/ Our Loved One C.R. Elmer L. & Emma T. Bonner
- BUMGARDNER-Men Sisk Bumgardner/ Apr. 13,1853-Feb.14,1933/Proverbs 31 Chapter 13 Verse "She seeketh wool & flax, and/worketh willingly with her hands." C.R.mother of T.A. Bumgardner
- BURKLEY-Our Baby/Doris Carolyn/Burkley/July 8,1936 Jan.16,1937
- BYERS/James E./Pioneer Homesteaders ossw May L. C.R. d.c.1960
- BYERS/May L./Pioneer Homesteaders ossw James E. C.R. d. Aug.22,1958
- CARLSON/Uncle/Andrew E. Carlson/1885-1973 C.R. d. Mar.4,1973
- CARLSON(back)-Daughter/Carol Carlson/1916-1942 C.R. d. May 27,1942 Carl Carlson Harness f: John Carlson
- GARLSON-Our little girl/Christi Lynne/Carlson/Sept.20.1962.Oct.15/Jesus Loves Me par: Mr. & Mrs. Leslie E. Carlson
- CARLSON(F/B)/Father/ John A./1883-1931 ossw Lena C.R. d.8-3-1931
- CARLSON(F/B)/Mother/Lena/1889-1963 ossw John A. C.R. d.Feb.4,1963 Lena DeCock
- CARLSON(Back)-Daughter/Mabel Carlson/1923 C.R.bur. Jan.26,1923
- CARLSON-Myrtle A. Carlson/1919-1980/Smith Funeral Home C.R.bur. June 2,1980 Myrtle Anna age 60
- CARMICHAEL-William L./Carmichael/Apr.22,1923/Apr.23,1923/son of Virgil T.A. and Beula L. Carmichael
- CHANTLAND,Iver William C.R. b.11-12-1944 Stavanger, Norway d.5-5-1914 f:T.T. NS
- CRAWFORD-baby/Ruth dau. of/J.E. Crawford/1925 C.R. bur. Dec.7,1925 par: Ethel & J.E. Crawford

- DAVIDS-Gene F. Davids/Sept.12,1928 C.R.f: Fred Davids
- DE NOMA-May 2 Jan. 14/ 1891 1974/Sister/Fay G./DeNoma
- DICKEY/boy twin/May 14-17,1924 ossw girl twin C.R. f: S.J. Dickey
- DICKEY/girl twin/May 14-17,1924 ossw boy twin C.R. f: S. J. Dickey
- DOYEN-Charles Doyen/Born May 12,1848/Died February 1,1927/Life's work well done/
He rests in peace. C.R. f. of Mrs. A. H. Rutz
- DOYEN-Eugenia A. Doyen/May 3,1857/June 23,1949 C.R. f: Louis Charboneau
- DREESE-unmarked
- DREESE-unmarked
- ~~DREESE-unmarked~~
- DREESE-Oct. 25 star Feb.5/1876 1954/Flora P. Dreese C.R. bur. Feb.9,1954
- DREESE-Mar.18 masonic emblem Feb.4/1871 1951/Jacob S. Dreese C.R.bur. Feb. 7,
1951 f: Edward Dreese
- DREESE-Mar.26 masonic emblem Nov.1/1913 1947/Roger H. Dreese C.R. d. Oct.31,
1947 f: Simon Dreese
- EASTON-Annie E.Easton/ Nov.14,1878/June 28,1962 C.R. Mrs. M.S.
- EASTON-Bobbie Easton/ Jan.7,1926/Aug.1,1939 C.R. f: D.W. Easton
- EASTON-M.S. Easton/May 16,1879/Oct.4,1940
- EDEN, Dale C.R. b.10/5-1914 Kansas City Mo. d. 9/27-1914 par: Carl & Birdie Eden
wooden marker with no lettering
- EDEN, Orvil Sinks(C.R.) wooden marker with no lettering
- ELLER/Silas W. Eller/ 1883-1917 C.R.: b. Feb.26,1883 Hardin Co., Iowa d.Jan.18,
1917 par: Philip Eller-Sarah Hake Eller
- ERICKSON-Jan.1 Apr.11/1888 1976/Hilma W. F. Erickson C.R. bur. Apr.14,1976
- ERICKSON-Oct.5 Feb.2/1914 1921/Wesley A. Erickson C.R. par: P. M. & Hilma
Erickson
- FARNES-Albert R. Farnes/May 3,1867/Nov.30,1956
- FARNES-Clifton Farnes/1899-1919
- FARNES, Doris C.R. d. 6-9-1932 age 15 f: Fred Farnes NS
- FARNES-Fannie V. Farnes/1877-1962/Haskell Funeral Home
- FARNES-Henry Farnes/1922-1922/Haskell Funeral Home
- FARNES-1883-1941/Mother/Marcia B. Farnes
- FARNES-Reo F./Farnes/1910-1917 C.R. b.Mar.22,1910 Broadview, MT d.July 26,1917
par; Walter J. & Martia D. Farnes (Reo Freeman)
- FARNES-1883-1957/Father/Walter I. Farnes
- FREY-Minnie Kaster Frey/1899-1921/Smith Funeral Home C.R. b.in Ripley,Iowa
d. Oct.4,1921 age 24 Mrs. Chris Frey f: Kipter
- GRUSSING-Guy Grussing/1889-1957/Brother C.R. d. Nov.19 age 57 bur. Nov.23,1957
- GRUSSING-Heinrick Grussing/1854-1923/Father C.R. bur: Aug. 1,1923

- GRUSSING-Henry Grussing/Montana/Pvt. Medical department/World War I/ Oct.26,
1895 June 23,1967
- GRUSSING-Hilka Grussing/1855-1947/Mother
- GRUSSING-John Grussing/1901-1929/Brother C.R. d. Aug.17,1929
- HALGRIMS-1866-1953/Christopher O. Halgrims
- HALGRIMS-1868-1943/Emma Halgrims
- HALSELL-Ella M./Halsell/wife of/George E./Halsell/Feb.20,1885/May 20,1921
- HARDEN-Herman B./HARDEN/born/July 7,1896/died/Aug.3,1911 C.R. b. Corning,IA
par: O.W. & May Dicker Harding
- HARRISON, Thomas C.R.bur. 11-12-1918 NS
- HEACOCK-1900/Lester W. Heacock/1942 C.R. bur. Apr.26,1942 f: Ed Heacock
- HEGG-Gerald I.Hegg/1915-1924/Micholotti-Sawyer C.R. Gerold Joseph bur. May 14,
1926 f: John G. Hegg
- HEIKEN/Claire Mark/Dec.10,1938/Dec.25,1938 "Our Sons" ossw Paul Melvin C.R f:
Wm Heiken
- HEIKEN/Paul Melvin/April 13,1932/July 9,1935 "Our Sons" ossw Claire Mark C.R. f:
Will Heiken
- HEINSELMAN-George A./Heinselman/July 19,1856/Feb.9,1920
- HEWITT-Robert Hewitt/July 26,1856/May 9,1936
- HOLMES-G. Walter/Holmes/1885-1933 C.R. b.Mary 15,1885 d. Nov.2,1933 Geo. W.
f: William Holmes
- HONSON, Rose C.R. b. June 7,1920 Broadview, MT d. June 8,1920 par: H.P. & Grace
Honson NS
- HOWELL-Laura H./1860-1945/Howell C.R. b.Dec.3,1860 d. Dec.20,1945 f: Lemuel Harmon
- HOWELL-Thomas H./1850-1915/Howell C.R. b. 8/15/1850 d.5/25/1915 par: Jackson &
Lucinda(Medows)Howell
- HOWELL-Thomas L. Howell/Washington/Pvt.836 Aero Sq/World War I/Aug.22,1895/Sept.
10,1969 C.R. par: Mr. & Mrs. Thomas H. Howell
- HUBBARD-Sept.8 Aug.7/1861 1928/Mother/Alda G. Hubbard C.R. Mrs. Joe
- HUBBARD-Aug.9 Apr. 16/1895 1977/Sister/Annabell/Hubbard
- HUBBARD-Aug.12 Sept.2/1885 1955/Emery J. Hubbard
- HUBBARD-Jan.26 Aug.31/1883 1947/Brother/Euel C. Hubbard
- HUBBARD-May 27 Aug.19/1856 1944/Father/Joe Hubbard C.R.b. Milan, Missouri f:
John Hubbard
- HUBBARD-Joseph L./Hubbard/Sept.1,1898/Mar.18,1910
- HUCKE-'At Rest In Heaven'/HUCKE/Ida K./HUCKE/b. Nov.18,1881/d.Nov.24,1918 C.R Mrs.S.T.
- HUNT/Alice W./1879-1937 C.R. b.Iowa d. Jan.6,1937
- HUNT/Thomas S./1879-1941
- ISAACSON-Baby Isaacson
- ISAACSSON/Carl O./1875-1948 ossw Margaret G. C.R.b.May 15,1875 d.Aug.31,1948 f.Charles

- ISAACSON/Charles L./1857-1918 C.R. b.Nor. bur. 8-6-1917
- ISAACSON/Lucile Agnes/June 1,1916 C.R.: bur. 6/17/1918 par:Elmer J. & Edith
- ISAACSSON-Mother/Margaret Isaacsson/1855-1930 C.R. d.Jan.9,1930 Mrs. C.J.
- ISAACSSON-Margaret G./1877-1957/ISAACSSON ossw Carl O. C. R. bur. Sept.
- JOHNSON-Father/Arthur J. Johnson/Mar.29,1887/Sept.8,1960
- JOHNSON-Mother/Kathryn M. Johnson/Oct. 5,1889 Jan.12,1945
- JOHNSON, Myrtle Violet C.R. bur. Mar.8,1922 1 year 11 mos NS
- JOHNSON- Theresia/March 6,1914/Jan.27,1917 Johnson C.R. Theresa Edith b.3/3/1914
Broadview, MT d. 1/27/1917 par; Arthur J. & Katie(Harold) Johnson
- JUNKIN-Wellington W. Junkin/Montana/PfC. MG Co. 362 Infantry/World War I/Dec.19,
1888 Jan.23,1964
- KILGOUR-Philip S. Kilgour/Sept.9,1918/Sept.9,1918 C.R. Philip Stewart Kilgour
- KOHLER/Rev. John H./Aug.22,1885/July 15,1919/The "First United Evangelical"/
Missionary to go down in Montana/Service. P.S. 91 I will say of the
Lord/He is my refuge and my fortress/ my god in Him will I trust. C.R.
bur. July 25,1919
- KROARK-Kathleen May Kroark/May 26,1938/½ day/Smith Funeral Home
- KRYISS-Louise Kryiss/July 10,1860/Feb.12,1930 C.R.Mrs. Wm
- KRYISS-Philip Kryiss/Nov.8,1885/June 10,1958
- KRYISS-William G. Kryiss/Nov.29,1851/Mar.14,1933
- LEHFELDT-L/LEHFELDT/Heartha/wife of/Paul Powell/1906-1933 C.R.b.Sep.24,1906
d. Oct.18,1933 f: Herman Lehfeltd
- LEHFELDT-Father/Hermann/1873-1926/LEHFELDT C.R. bur. July 20,1926
- LEHFELDT-Mother/Ottilie/1874-1937/LEHFELDT C.R. d.Jan.13,1937
- LINDLEY-Carl T./Lindley/July 29,1928/May 10,1929 C.R. Carl Thomas f: Sam Lindley
- LINDLEY-Ester May/Lindley/July25,1908/March 15,1915 C.R. b. Thear co., Neb. par:
Thos. A. & Rosetta Lindley
- LINDLEY-Laura Beth/Lindley/Dec.6,1930/Jan.16,1931 C.R.f: Sam Lindley
- LINDLEY-Rosetta Lindley/ 1879/1967/Bray's Mortuary C.R. bur. Jan.31,1967
- LINDLEY-Thomas A. Lindley, age 77 yrs 2 mo.12 days MM C.R. b. Feb.4,1872 d.April
16,1949 f: T. Lindley
- LOW, Jake G. C.R. bur. June 21,1921 age 71 wooden marker no lettering
- MAIL-Carl Mail
- MC COLLOUGH/Blanche P./1881 star 1963 ossw G. Moad C.R. d. Oct.23,1963
- MC COLLOUGH/D. Patricia/1933 P triangle D 1978 ossw G. Robert II C.R. d.Aug.13,
1978 Patricia Biddle Mc Collough
- MC COLLOUGH/G. Moad/1870 masonic emblem 1955 ossw Blanche P. C.R. b. Sept.24,1870
d. Aug.12,1955 f: Jasper Mc Collough

- MC COLLOUGH/G. Robert II/1932 masonic emblem ossw D. Patricia
 MC COLLOUGH/Granville Earl/1905-1979
 MELCHER-Charles C./Melcher/1875-1930/At Rest C.R. d. Mar.30,1930
 MELCHER-Stella M./Melcher/1884-1963/At Rest C.R. d. Jan.30,1968 Mrs. C.C.
 MILLS-A.F. Mills/1879-1922 C.R. bur. Jan.12,1922 Arthur Franklin
 NASH-E. William Nash/Died Aug.2,1942/aged 57yrs 4mos 9 days/Smith Funeral Home
 C.R. b. March 25,1885 f: Harvey Nash
 NASH, Fern Elizabeth C.R. b. Broadview bur. April 18,1920 f: Lester Nash NS
 NASH/Flora C./Dec. 28,1882/Oct. 31,1933 ossw Milo E. C.R. f: Charles Stevens
 NASH-1891-1945/H. Lester Nash C.R. d. May 2,1945 f: Harvey Nash
 NASH,Maggie C.R. b. 9/24-1860 Danville, WS d. 1/3-1916 par: Wm & Mary Carney MM
 is unreadable
 NASH/Milo E./June 27,1883/Aug.12,1948 ossw Flora C. C.R. b. Sibley, Iowa f:Harvey
 NELSON-Augusta Nelson/1878-1957 ossw Walford C.R.d. Dec.20,1957
 NELSON/George F./1899-1970 ossw Grace E. C.R. u. Jan.20,1970 f: Walford Nelson
 NELSON/Grace E./1896-1939 ossw George F. C.R. b. Nov.15,1894 d. Apr.29,1940
 f.: W. J. Tew
 NELSON/Walford Nelson/1866-1928 ossw Augusta C.R. bur. Oct.23,1928
 NOERENBERG/Emile Noerenberg/1834-1925/Gone But Not Forgotten C.R.:bur.Sept.24,1925
 she was the mother of Mrs. Herman Lehfeldt
 OSBORN-Joseph M/Osborn/June 15,1863/Aug.17,1922/At Rest
 PERRY-Harry Perry/Jan.28,1956/aged 81yrs/9mos/20 days/Settergren Funeral Home
 POWELL-L/Lehfeldt/Heartha/wife of/Paul Powell/1906-1933 C.R.b. 24 Sep.1906
 d. Oct.18,1933 f: Herman Lehfeldt *see Lehfeldt*
 REINER, Mable Lorene C.R b. Wheat Basin,MT d. July 10,1919 f: Emil Reiner wooden
 marker no lettering
 REYNOLDS-Herbert/Franklin/Reynolds/Montana/Sgt/Med.Dept/World War.I/September 21,
 1887 May 1,1937/American Legion symbol in front of marker
 REYNOLDS-Josephine Radford/Reynolds/Nov.14,1869/Dec.17,1946
 REYNOLDS-Leander Charles/Reynolds/Aug.1,1869 Oct.8,1949
 REYNOLDS-Ray Elliot/Reynolds/Montana/Pvt./Motor Transport Corps/October 17,1918/
 American Legion emblem in front of marker C.R. par:L.C. & Josephine
 ROSS-Wm J.B. Ross/1897-1938
 RYE-1869-1928/Dad/Wm. Calvin Rye C.R.bur. Dec.18,1928
 SANDBAK-Andrea Sandbak/1858-1924/Micholotti-Sawyer
 SANDBAK-Anna Sandbak/1887-1910/Micholotti-Sawyer C.R. d. Mar.28,1910 Anna Olina
 f: Peter Sandbak removed from Broadview townsite
 SANDBAK-George Sandbak/1861-1936/Micholotti-Sawyer C.R. b. Nor. d. Dec. 10,1936

- SANDBAK-Peter Sandbak/1858-1921/Micholotti-Sawyer C.R. d. May 8, 1920
- SASSE/Gone but not forgotten/Gustav F. Sasse/Sept. 1, 1872/Aug. 31, 1918
- SASSE-Henriette Sasse/Sept. 7, 1848/Oct. 31, 1926
- SASSE/Martha B.A. Sasse/born Dec. 3, 1874/at Breslau, Germany/died May 19, 1916/at Broadview, MT./Gone but not forgotten/A precious one from us is gone/
A voice we loved is tilled/A place is vacant in our home/which never
can be filled/God in his wisdom has recalled/boon his love had given/
and through the body slumbers here/the soul is safe in Heaven. C.R.
b. Purisse, Selesio, Germany par: Carl & Bertha Schlotte
- SARVER/Guy W./Jan. 12, 1894/Feb. 4, 1920/Gone but not Forgotten C.R. b. McClean Co., Ill. par: J.T. & M. M. Sarver
- SARVER/John Thomas/1865-1949 ossw Mary Minnie C.R. b. Mar. 5, 1865 d. June 24, 1949
f: John Sarver
- SARVER/Father/Lawrence Jay/1887-1948 ossw Mabel Charilla C.R. b. Le Roy Ill. Nov. 11, 1887 d. Mar. 31, 1948 f: J.T. Sarver
- SARVER/Mother/Mabel Charilla/1898-1921 ossw Lawrence Jay C.R. bur. Apr. 27, 1921
f: Berger?
- SARVER/Mary Minnie/1863-1952 ossw John Thomas
- SARVER-R. Kesler/Sarver/Aug. 12, 1912/Sept. 26, 1913 C.R. Raymond Kesler b. Billings
par: Ralph & Ethel C. Sarver
- SARVER-Virginia Lee/Sarver/Dec. 8, 1918/Oct. 12, 1928 C.R. f: Ralph Sarver
- SCOTT-Josephine Scott/1877-1918 C.R. bur. 5/8/1918 wife of Walter Scott
- SHANK-Thomas S. Shank/born Jan. 11, 1868/died Dec. 14, 1918/SHANK
- SLACKER-Rest in Peace/William F. Slacker/1861-1928 You are gone but not/forgotten
You will always in our memory lie C.R. bur. Aug. 29, 1928
- SMITH-Jennie/Smith/1814-1918 C.R. b. 3/22/1841 Pilsum, Germany d. 1/19/1918 mother
of Mrs. H. J. Brummer
- SMITH, Lawson H. C.R. b. July 29, 1864 d. Jan. 27, 1934 f: William S. Smith NS
- SMITH, Mrs. Lawson C.R. bur. Sept. 16, 1910 NS
- SMITH/Mary Agnes/dau. of/Mr. and Mrs. H. H. Smith/born Aug. 6, 1915/died Sept. 18, 1916 C.R. b. Billings par: Henry H. & Sennory M. Smith
- STEPHENSON(F/B)-George Farquharson/Stephenson/1877-1955 (design like unicorn
with ribbon beneath with words FIDE ET FORTITUDINE C.R. b. Aug. 15, 1877
d. Feb. 23, 1955
- STEPHENSON-Goldie Jane/Stephenson/Born/Mar. 28, 1920/Died Feb. 23, 1923
- STEPHENSON-Goldie R. Powell/Stephenson (F/B)/1888-1979 C.R: bur. Sept. 13, 1979
Mrs. George Stephenson
- STOLTENBERG-1917-1942/Daughter/Barbara Augusta/Stoltenberg C.R. d. Mar. 7, 1942

- STOLTENBERG/Mother/Bessie M./1886-1965 ossw Ferdinard C.R. bur. Aug.2,1965
- STOLTENBERG/Father/Ferdinard/1879-1972 ossw Bessie M. C.R. d. Jan.16,1972
- STONE-Here lies/Brother/Clifford/Stone/Sept.29,1928
- STONE-Here lies/Manford J./Stone/Son of/John and Gurine/Stone/died Dec.9,1928/
aged 20 yrs/Dearest loved one we/must lay thee/ in the peaceful/graves
embrace/but thy memory/be cherished/till we see thy/heavenly face.
- STROMME-Henry M. Stromme/1909-1929 C.R.: d. Feb.5,1929 f: Martin Stromme
- STROMME-Father/Martin K. Stromme/1860-1935 C.R. b. March 27,1862 d.July 12,1935
f: Andrew Stromme
- STROMME-Maxine V. Stromme/1920-1939 C.R. b. Dec.2,1918 d. May 16,1939 f: M.K.
- SUPANIK/Albine Supanik/1908 1950/At Rest C.R. b. Apr.3,1908 d. June 11,1950
f. John Supanik
- TERPENNING,baby(Lu Jr) C.R. b. 1-1-1930 d.4-5-1930 f:Lu stone unmarked
- TERPENING-Beryl/Terpening/Nov.3,1937 MM Beryl V. Terpening/Nov.3,1937/1/8th day
old
- THOMAS-Our Darling Baby(in a circle0/Margaret M./Infant/Dau. of/Mr.& Mrs. J. R.
Thomas/Died Nov.28,1913 C.R.par: J.R. & Sadie(Jansma)Thomas
- TINKLIN-1880-1932/Mother/Alice L. Tinklin C.R. d. 9-11-1932 f: William Loosemore
- TROGDON,Donna Mae C.R.: b.Oct.12,1922 d.Oct.16,1922 f: Millard NS
- TROGDON-Gertrude Trogdon/Died Oct.14,1937/aged 85 yrs 7mo 21 days/Smith Funeral
Home MM Trogdon/Gertrude/Feb.23,1853/Oct.14,1937/ ossw James A.
- TROGDON-At Rest/James A./April 21,1850/Mar.8,1930/Trogdon ossw Gertrude
- TROGDEN/Julia Ann/Apr.29,1865/Mar.13,1938 ossw Millard F.
- TROGDEN/Millard F./Sept.18,1857/Dec.20,1936 ossw Julia Ann C.R. b. Iowa
- WARDEN-Infant/Laura M. Warden/1919 C.R. bur. Apr.1919 f: Walter
- WELCH-Joseph D. Welch/1873-1961/Dahl Brown Funeral Home C.R. d. Apr.23,1961
- WHARTON-Our Angel/Baby Boy Wharton/July 5.1929.July 7 C.R. f:W.C.
- WILCOX, W.T. C.R. bur. April 11 1927 60 yrs(body moved to Billings Cemetery
spring of 1928 NS
- WILEY-May Wiley/May 1,1875/Oct.9,1934/Rest In Peace
- WOODARD/Bertha Lucritia Woodard/June 13,1942/aged 54yrs 5 mos 28 days/Smith
Funeral Home MM Bertha L. 1877-1942 ossw J.B. C.R. b. Dec.21,1887 d.
June 15,1942 f: Harvey Allwood
- WOODARD/J.B./ 1877-1967 ossw Bertha L. C.R. d. June 23,1967
- ZURBRUEGG-'Gone But Not Forgotten'/Zurbruegg f.s.: Lina/Zurbruegg/Aug.13,1883/Mar.
16,1919
- ZWICKEL-John A. Zwickel/Sept.19,1886/Aug.17,1949 C.R.: f: Wesley

CASTLE BUTTE CEMETERY

This cemetery is located NW $\frac{1}{4}$ NW $\frac{1}{4}$ Section 24, Township 5 N., Range 30 E., in Yellowstone County, Montana. To reach the cemetery go east from Billings 27 miles on highway 312 to N. 29th Road (just west of Pompeys Pillar). Take this road northeast approximately 16 miles. The cemetery is off the county road about 1/2 mile. The tract of land was deeded to the Castle Butte Cemetery Assoc., Inc. of Yellowstone Co. for the sum of \$1.00 on April 29, 1927, by Dora Harris. Now there is no road to cross the ditch by car and only a slight observable path crossing the open range. The cemetery is reached by walking. It is fenced with the name over the gate. There are only a few marked graves and several lot markers. It is unknown if there are other graves.

Other graves reported in general area of this cemetery.

Baby Phelps, 1919. James Edward Tempero, 1930. Mrs. Chapman and baby, August 1914. Frances Abel, 1914-18. Baby Rodgers, 1921. Byrdie A. Shipp, March 1916. Bean Cambel (Indian).

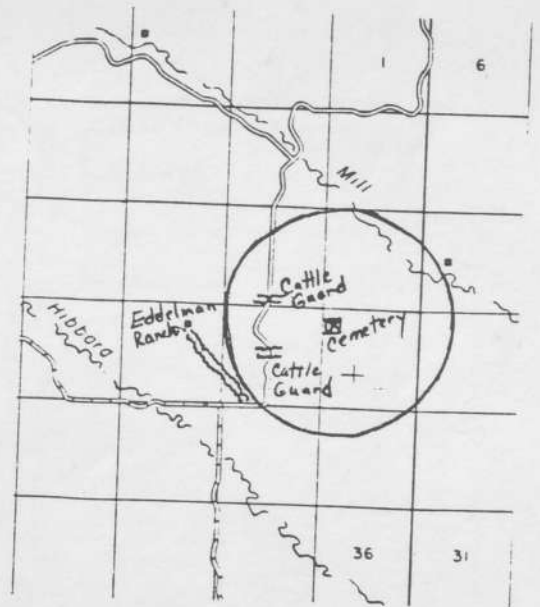
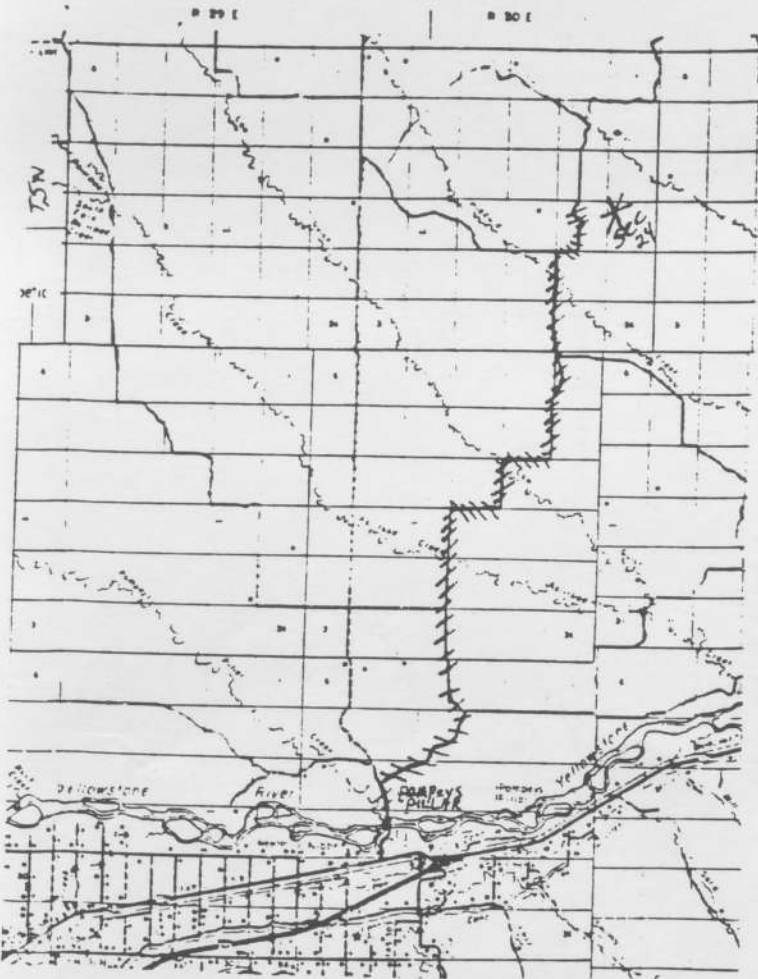

COMANCHE/HELP MEMORIAL CEMETERY

CASTLE BUTTE CEMETERY

CURLIN, baby M.M.
 HARRIS, baby M.M.
 HARRIS, baby M.M.
 HARRIS, Fred W./June 14, 1888/June 14, 1925
 ROWLAND, Erwin/baby/1923
 ROWLAND, Shirley/Jan. 22, 1887/June 25, 1925
 SHEARS, M.W./1854-1930 M.M. and SBO A.I. SHEARER, Wm., d. Nov. 16, 1930
 aged 74 years
 TEMPERO, Louis John/ Jan. 2, 1930
 WINCHESTER, Ralph/1915-1915

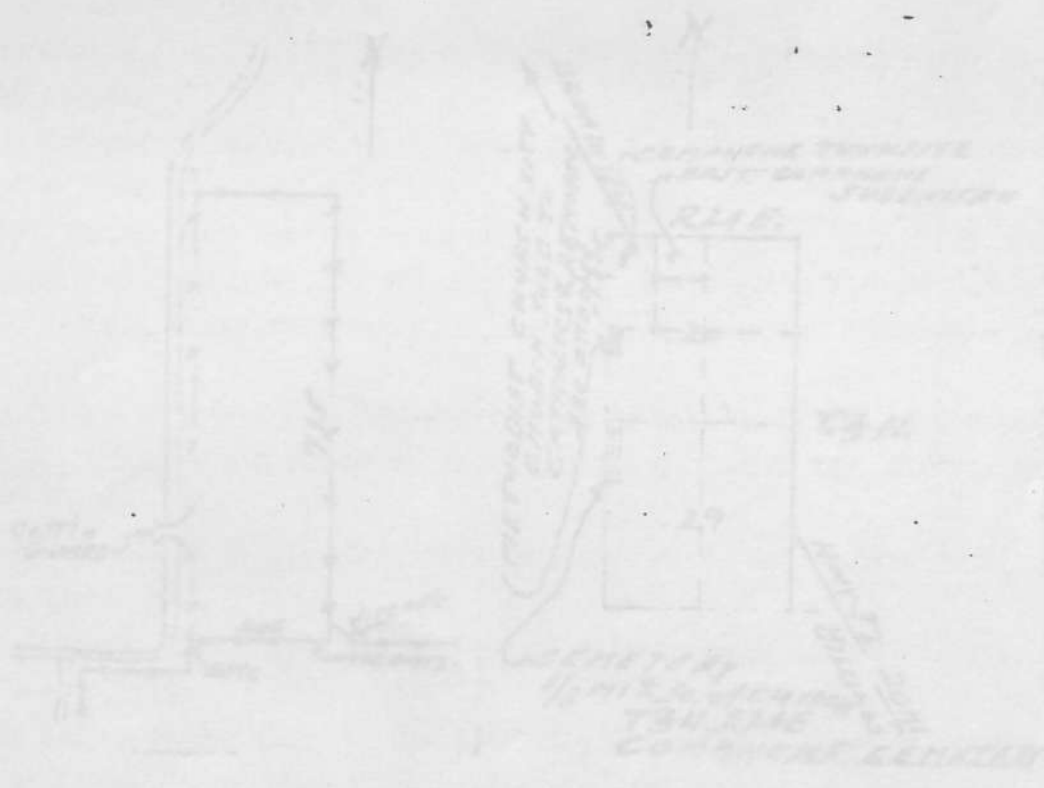

COMANCHE/HELM MEMORIAL CEMETERY

The cemetery is NW SW¹/₄ Section 20 Township 3N Range 24E in Yellowstone County. The first mention of this in the county land records is March 27, 1911 a deed filed by the First Methodist Episcopal Church and the widow of Michael J. Helm, Mrs. Lola D. Helm. The deed was filed Apr. 3, 1911. The Helm Memorial Cemetery Association was incorporated January 7, 1925. The cemetery is approximately 1/2 mile south of the old church site. To reach the cemetery take Highway 3 north 20 miles from Billings to Comanche, Montana. The cemetery is a short distance to the west of Highway 3 and just to the south of Comanche.

Much of the information obtained about this cemetery came from Mrs. Annie Auer of Comanche. The cemetery is overgrown and not kept up by anyone, but Mrs. Auer has taken names of the people in this cemetery and also knows some of the history behind these early settlers of this area.

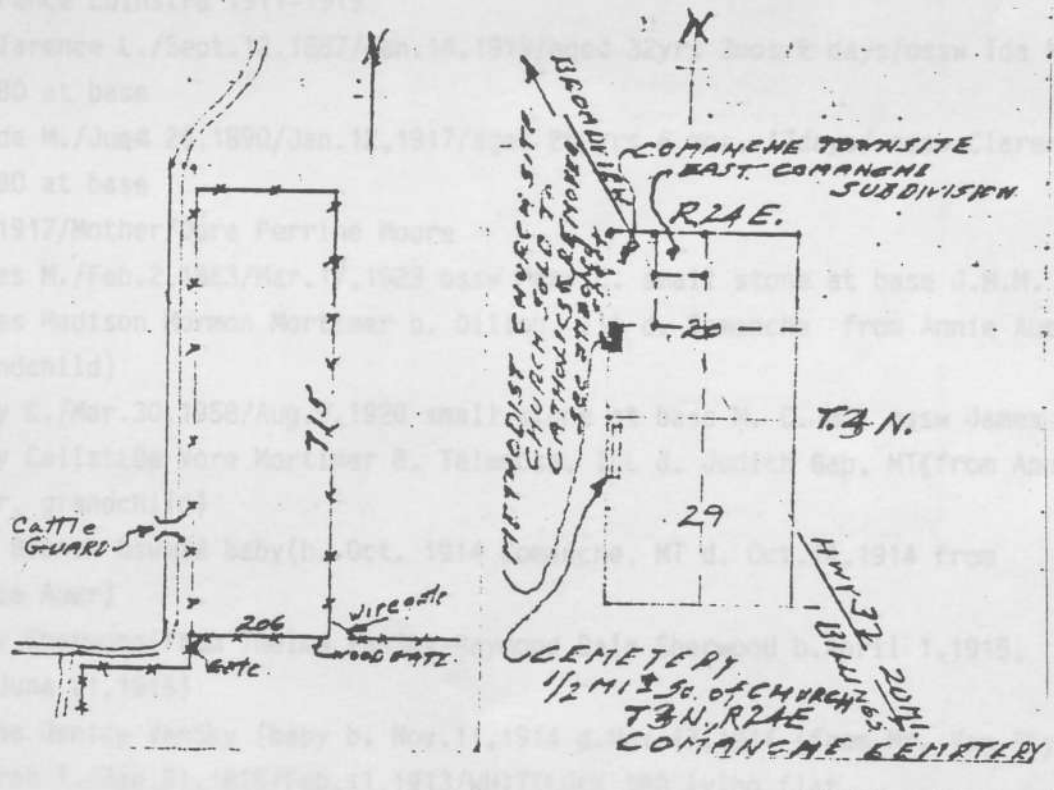

COMANCHE/HELM MEMORIAL CEMETERY

- Unmarked (probably an adult)
Possible baby
- ARMSTRONG-Edwin O. Armstrong/1901-1920 (info. from Helen Clark, his sister-b. July 24, 1901 Pataka, Ill. d. Aug. 26, 1920 Comanche, MT)
- BALLARD-Baby Ballard boy b. Jan. 15, 1919 NS
- BALSTAD-Albert/Balstad/Born/May 4, 1863/Died/SBO lying against base (d. Sept. 24, 1923 info. from Annie Auer)
- CHAPPELL-Edith Chappell (d.c. 1918 age 12 dau. of Rev. & Mrs. Harry Chappell-from Annie Auer)
- FRIZZELL-James/Russell/Frizzell/Born Mar. 22, 1915/Died/Mar. 25, 1918
- GERTZ-Bindie/Gertz/Died Mar. 9, 1915/age 45 yrs (wife of Hans Gertz from Annie Auer)
- HEFFLEFINGER-Mary E./wife of/H.O. Hefflefinger/Born Apr. 4, 1875/Died June 1, 1917
- HELM-Lola Dell Helm/1867-1934 (d. rec.: b. Oct. 6, 1867 Salem, Ill d. June 23, 1934)
- HELM-Michael J. Helm/1859-1910 SBO lying flat
- HOFFMAN-Raymond A./Hoffman/July 5, 1921/July 16, 1921
- LANGLAND-Mabel Emma/Langland/Jan. 17, 1915/Jan. 11, 1915
- LUINSTRA-Clarence Luinstra 1911-1919
- MAINWARING-Clarence L./Sept. 12, 1887/Jan. 14, 1919/aged 32 yrs 3 mos 2 days/oss w Ida M. SBO at base
- MAINWARING-Ida M./June 26, 1890/Jan. 12, 1917/ages 26 yrs 6 mos. 17 days/ oss w Clarence L. SBO at base
- MOORE-1864 1917/Mother/Dora Perrine Moore
- MORTIMER/James M./Feb. 2, 1853/Mar. 17, 1923 oss w Mary C. small stone at base J.M.M. James Madison Mormon Mortimer b. Dillon, Ill d. Comanche from Annie Auer grandchild)
- MORTIMER/Mary C./Mar. 30, 1958/Aug. 9, 1920 small stone at base M. C. M. oss w James M. (Mary Calista De Vore Mortimer B. Telemosa, ILL d. Judith Gap, MT from Annie Auer, grandchild)
- OSWALD-Ethel Blanch Oswald baby (b. Oct. 1914 Comanche, MT d. Oct. 14, 1914 from Annie Auer)
- SHERWOOD-Baby Sherwood (from Thelma VanSky-Raymond Dale Sherwood b. April 1, 1915, d. June 21, 1915)
- VAN SKY-Arline Janice VanSky (baby b. Nov. 11, 1914 d. Nov. 17, 1914 (from Mr. Van Sky)
- WHITELOCK-Sarah T./Jan. 21, 1828/Jan. 11, 1913/WHITELOCK SBO lying flat

CUSTER CEMETERY

This cemetery lies in the W $\frac{1}{4}$ corner of Section 1 Township 4N Range 33E in Yellowstone County, Montana. To reach the cemetery take the Freeway I94 east from Billings 56.5 miles to Custer. Taking a left go west .8 miles on U.S. 10. The cemetery can be seen from the freeway and lies between it and the railroad tracks. The cemetery was surveyed by Leo F. Garrison June 10-16, 1932. The Custer Cemetery Association gave Certificate of Dedication on November 21, 1932 and the plot was filed in the County Clerk and Records Office March 6, 1933.

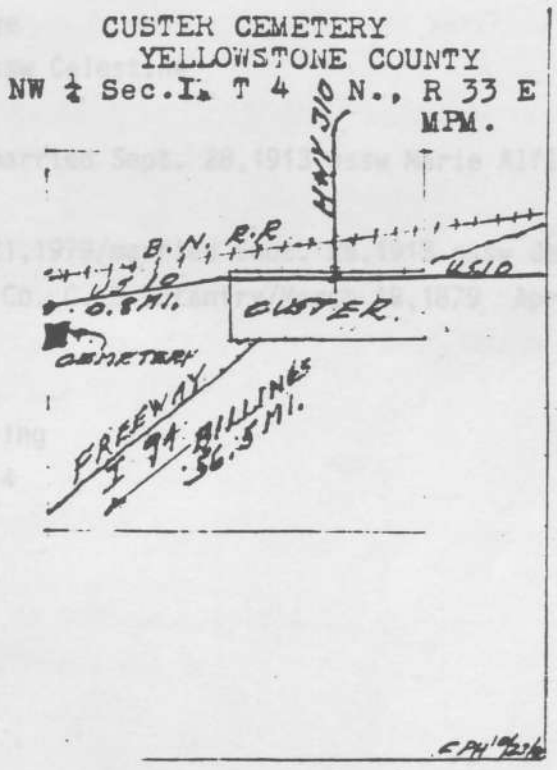
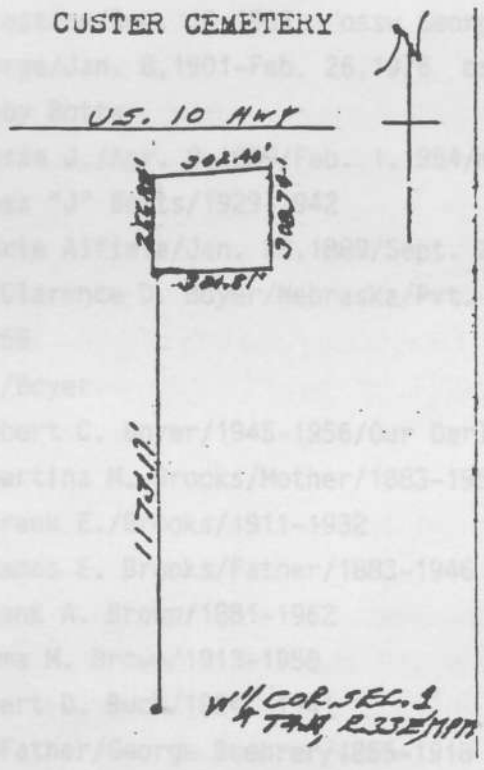

CUSTER CEMETERY

18 Unknown

BARNES-/Philip H./ Feb. 25/1925/July 4,1960 picture of saddle horse between dates

BARNES-+/Philip H. Barnes/Montana/BM2 USNR/World War II/Feb. 25,1925 July 4,1960

BELTS-F.H."Mike"/Belts/Jan. 16,1912/Jan. 12,1972

BELTS/Frank/1883-1971 ossw Vina

BELTS/Vina/1888-1968 ossw Frank

BLOOMLER-W.F. Bloomler/1867 1934

BODMAN

BOGUNOVICH/Anton/Mar. 14,1883 ossw Manda

BOGUNOVICH/Manda/Aug. 23,1886/Oct. 24,1966 ossw Anton

BOGUNOVICH/Mary/1888-1944 ossw Peter

BOGUNOVICH/Peter/1886-1937 ossw Mary

BOTT/Celestine/Dec. 10,1905 ossw George

BOTT/George/Jan. 8,1901-Feb. 26,1976 ossw Celestine

BOTTS-Baby Botts

BOTTS/Jesse J./Apr. 8,1889/Jan. 1,1954/married Sept. 28,1913 ossw Marie Alfleta

BOTTS/Jess "J" Botts/1929-1942

BOTTS/Marie Alfleta/Jan. 28,1889/Sept. 21,1979/married Sept. 28,1913 ossw Jesse J.

BOYER-+/Clarence D. Boyer/Nebraska/Pvt. Co. C. 5 Infantry/March 18,1879 April 11, 1959

BOYER-I./Boyer

BOYER-Robert C. Boyer/1945-1956/Our Darling

BROOKS-Bertina M. Brooks/Mother/1883-1954

BROOKS-Frank E./Brooks/1911-1932

BROOKS-James E. Brooks/Father/1883-1946

BROWN-Frank A. Brown/1881-1962

BROWN-Irma M. Brown/1913-1958

BUCK-Robert D. Buck/1924 1941

BUEHRER-Father/George Buehrer/1855-1918

BURRENO

BUSHA

BUTLER-Mother Ella A. Butler/Sept. 10,1907/Dec. 2,1978

BUTLER-Howard Butler/1910-1957

BUYSE-Husband/Alidor A. Buyse/1901-1972

CALVIN-C. Calvin

CASSITY-Charles S. Cassity/1883-1961

CASSITY/Called Home/Levi/Cassity/Apr. 23,1954/Apr. 10, 1934

CLAWSON-harry A. Clawson/Montan/H.S. U.S.Army/World War I/Sept.14,1895 Oct.16,1970

COVAERTS(f/B)/Joseph W./1883 1962 ossw Mary L.

COVAERTS(F/B)/Mary/1889 1962 ossw Joseph W.

CRAMER/Ammie 1869-1938 ossw Henry & Floy

CRAMER/Floy 1889-1980 ossw Henry & Ammie

CRAMER/Henry 1860-1936 ossw Ammie & Floy

CROSS/Anna/1892-1959 ossw James E.

CROSS-Helen E. Cross/June 9 1919 June 12

CROSS/James E./1891-1967 ossw Anna

CUGH/Alna L./ Feb.7,1876/Aug. 3,1976 ossw Ida M.

CUGH/Ida M./Oct.6,1881/ _____ ossw Alna L.

DAEM-Mother Marie Daem/1878-1957

DAEM-Father Oscar Daem/1883-1972

DAEM-Patrick J. Daem/1964-1964

DAEM-Timothy C. Daem/1962-1962

DANIEL/in loving memory/Dennis M./Feb.5,1879/Nov.30,1972 ossw Jessie C. military stone:
 +/Dennis M. Daniel/Montana/ Pvt. U.S. Army/Spanish American War/Feb.7,1879-
 April 30,1972

DANIEL/in loving memory/Jessie C./July 31,1879/Sept. 15,1976 ossw Dennis M.

DANIELSON-Hilma K./Danielson/Oct.18,1880/Apr. 4,1933

DAVIS

DAVIS-Cecil F. "Charley" Davis/Aug. 19,1885/Dexter, Texas/May 29,1958

DECKER-Again we hope to meet thee when the day of life is fled/ and in Heaven with Joy
 to greet thee where no farewell tears are shed-front: At Rest/George C. Decker/
 Born Nov. 4,1893/Died Dec.1,1915/age 22 yrs 27 days

DENTON-C. Denton

DEVILLE

DICKERSON-Celia Orlena/Dickerson/Jan.2,1920/Feb.17,1924

DICKERSON-Father/Dickerson

DICKERSON (F/B)/Joe S./Nov.10,1881/Apr.14,1948 ossw Lottie E.

DICKERSON(F/B)/Lottie E./ Aug. 30,1891/ ossw Joe S.

DONNES-James C. Donnes/Dec. 25,1908/Mar. 17,1969

DONNES-Lillian E./Donnes/1920-1946

DUNBAR-Loretta Mary/Dunbar/Mar. 22/1905/Jan. 17/1972

DUNBAR-In Memory of /Marie Nisson Dunbar

DUNBAR-Nisson (F/B)/Marie/Nisson/Dunbar/Aug.4,1900.Mar.6,1978

DUNBAR-Steve Watson/Dunbar/Oct.30/1930/Feb. 14/1980

DUNBAR-In Memory of/Stine Dunbar

DUMLER-George/Dumler/1894-1955

DUMLER-+/Herman Dumler/Montana/Pvt. U.S. Army/World War II/Aug. 31,1918-Dec. 29,1969

DUMLER-Molly/Dumler/1900-1963

DUNHAM-+/Dunham/Mother/Emma F./1872 1943 ossw Samuel G.

DUNHAM-+/Dunham/Father/Samuel G./1874 ossw Emma F.

DUNHAM-Willard Eugene/Dunham/1907-1930

DYRSSEN-Herman Dyrssen/Sgt.U.S. Army/World War II/Dec.17,1909-Sept.6,1979 f.s.: Herman Dyrssen/1909-1979

ECKERT-Geo.Leonard/Eckert/1862-1945

EVARTS/Elsie Lee/1891-1956 ossw Vance

EVARTS/Vance/ 1883-19__ ossw Elsie Lee

FALTIN-Jack Keith/Faltin/June 1,1936/Sept.7,1944

FOOTE-Samuel G. Foote/Montana/Pvt.27 RCT Co. GEN SVC Inf./World War I/June 26,1884-Jan. 17,1960

FOWLER-Clifford/Fowler/1906-1965

FOWLER-James E./Fowler/1908-1940

FOWLER/James T./1880-1949 ossw Jaunita R.

FOWLER/Jaunita R./1883-1936 ossw James T.

FULLER-C. Fuller

GANDY-Blanche L. Gandy/1906-1958

GLASEOW-Baby Glaseow/Aug.1921/Aug. 1921

GLASEOW-Helen E. Glaseow/Oct. 1915/Jan.1916

GLASCOW-J.J. Glasgow/Sept.19,1950 Jun.4,1923

GRAMMENS (F/B)/Frank/1925 1979 ossw Magdalena Military Stone: Frank Grammens/ Tec. 4 U.S. Army/World War II/Aug. 2,1925 + Dec. 15,1979

GRAMMENS(F/B)/Magdalena/1926-_____ ossw Frank

GRAMMENS(F/B)/Nathalie/1890-1974 ossw Rene

GRAMMENS(F/B)/Rene/1887-1974 ossw Nathalie Military Stone: Rene Grammens/Montana/ Pvt. U.S. Army/World War II/Mar. 14,1887 + Feb.10,1974

GREEN-Baby/Green

GREEN-Baby Green

GREENE-Charley Greene/1873-1962

GREENE-Nina Greene/1887-1973

GREMMER-Oct. 22,1894 ball of yarn & knitting needles Nov.11,1979/Mom/Emma Gremmer

GREMMER-Harold Gremmer/1919-1978/Smith Funeral Home MM Military Stone; Harold Greemer/Pvt. U.S. Army/World War II/Jul.16,1919 Feb.7,1978

GREMMER-June 3,1884/Nov.3,1948/Dad/John Gremmer

GRIFFIN-A. Griffin

GUENTHER/Emma 1867-1941 ossw Gustav

GUENTHER/Gustav 1863-1943 ossw Emma

GUNN/Myrtle A./1901- ossw William

GUNN/William/1892-1968 ossw Myrtle A.

GUPTILL-A. Guptill

GUPTILL-A. Guptill

GUPTILL/Catherine/Mar. 6,1899/Dec. 9,1962 ossw Lester R.

GUPTILL-+/Donald W. Guptill/Montana/PFC 507 MIL./Police/BN/World War II/January 18,1918/May 4,1946

GUPTILL/Lester R./July 6,1899/Mar. 18,1979 ossw Catherine

GUPTILL-Sammy Guptill/1942-1949

GUPTILL-W. Guptill

HALL-Edith Hall-1912

HAMLETT-Clarice M. Hamlett/1901-1973

HAMLETT-Harry L. Hamlett/1888-1970

HANTON-1884 1950/Father/Charles S. Hanton

HANTON-Ruth L. Hanton/1918-1980 Smith Funeral Home

HARRIS-D. Harris

HARRIS-W. Harris

HARTELL/Mary Jane/1885-1931

HERSEY-Inger/Mary/Hersey/Sept. 13,1883/Jan. 7, 1935

HILL

HILL-Albert F. Hill/1938-1939

HILL-Elmer L. Hill/Montana/Pvt. 166 Depot Brigade/World War I/June 24,1891 Dec. 20,1961

HILL-Lillian Hill/1927-1959

HODSON-God Bless our Baby/Vaughn Leon Hodson/Jan. 23,1968

HOLLISTER

HOLLISTER-Fred Hollister/1889-1938

HOLLISTER-Laura E. Hollister/1892-1966

HOLLISTER-Mary Jane/Hollister/1926-1933

HOPE (F/B)/Alice A./May 11,1913/ ossw Walter W. Hope Ranch

HOPE (F/B)/Benjamin W./July 9,1876.July 18,1959 ossw Prudence C.

HOPE/"Beth"/Elizabeth A./June 18,1949-Nov. 25,1972/Daughter of Walter & Alice
ossw "Lucy"Lucitta

HOPE/"Lucy"/Lucitta/Jan. 9,1910-Feb. 13,1974/Daughter of Walter & Alice ossw
"Beth" Elizabeth A.

HOPE (F/B)/Prudence C./Jan. 22,1881.Dec. 15,1964 ossw Benjamin W.

HOPE(F/B)/Walter W./Jan. 8,1916/Jan. 16,1974 ossw Alice A. Hope Ranch

HURT-+/Carl Hurt/1867-1916

IACOPINE-Baby Iacopine (possible son of Peter L.)

IACOPINE/Mother/Leditzia G./1891-1976 ossw Peter L. & Peter

IACOPINI/Father/Peter/1885-1952 ossw Peter L. & Leditzia G.
 IACOPINI/Son/Peter L./1931-1932 ossw Peter & Leditzia G.
 JACKSON-Nellie Jackson/1907-1926
 JAY-Ernest Jay/1879-1962
 JOB
 JOHNSON-Baby/Johnson/April 1931/April 1931
 JUHL(F/B)/Albert/Jan. 17,1888/Jan. 23,1963 ossw Sophia C.
 JUHL(F/B)/Evona A./Oct. 25,1920/Mar. 11,1979 space for another on stone
 JUHL(F/B)/Sophia C./May 28,1885/Aug. 14,1960 ossw Albert
 KARMAN/Annie E./1895-19_ ossw Martin
 KARMAN/Martin/1882-1956 ossw Annie E.
 KELLER-Anna B. Keller/1883-1959
 KELLER-Darry William Keller/1955-1955
 KELLER-Frank Keller/1877-1937
 KEMPH-Floyd L. Kemph, Jr./Nov. 9,1948 Sept. 22,1950
 KEMPH-Lorã Lorraine Kemph/Nov. 9,1929 Nov. 9,1962
 KEMPH-Mable L. Kemph/1890-1960
 KEMPH-Quentin L. Kemph/1941-1970
 KEMPH-Thomas L. Kemph/1890-1960
 KING-E. King
 KING-Beloved mother/Gladys Jane King/Aug. 28,1898/Aug. 26,1976 picture of piano
 KOCH/Mathew A./Mar. 13,1892 June 22,1976 ossw Rose C.
 KOCH/Rose C./Apr. 22,1898/ ossw Mathew A.
 KORBER (F/B)/Albert H./1885-1952 ossw Myrtle A.
 KORBER/Gertrude/1890-1936 ossw L. Charley
 KORBER/L. Charley/1883-1961 ossw Gertrude masonic marker in front
 KORBER (F/B)/ Myrtle A./1894-19_ ossw Albert H.
 KRON-Beda Kron/ 1879-1941 see Sharp
 KRON-Ralph Kron/1911-1927 see Sharp
 KUNKEL/Clara F./1895-1972 ossw Henry R.
 KUNKEL-Gerald A. Kunkel/Jan. 4,1925 Jan. 5,1925
 KUNKEL/Henry R./1896- ossw Clara F.
 KUNTZ./Elizabeth/1864-1950 ossw Vincent
 KUNTZ/+Regina C./1912- ossw Phillip M.
 KUNTZ/+Phillip M./1912-1977 ossw Regina C.
 KUNTZ/Vincent/1861-1944 ossw Elizabeth
 LAMBERT-Sqd/Company G./Lambert/Lloyd/1888-1950 ossw Leslie
 LAMBERT-+/Lloyd P. Lambert/Montan/SFC Co E. 319 Engineers/World War I/Oct. 1,1888
 July 17,1950
 LAMBERT/OES star/Leslie/1891 1964 ossw Lloyd
 LANE-1869 1944/Frank M. Lane

LANE-1873-1934/Martha M./Lane
 LARSEN(F/B)/Jennie C./Oct. 24,1881/Dec.8,1975 ossw Peter J.
 LARSEN-Christen/Larsen/Apr.7,1848 Apr.23,1930
 LARSEN-Martina/Larsen/Apr.6,1858 Dec.18,1950
 LARSEN(F/B)/Peter J./October 7,1887/Apr.16,1975 ossw Jennie C.
 LAYLAN-Pearl Ross Laylan/1881-1944
 LEDFORD/Esther J./1887-1973 People have been better known/but none better ossw Wilbur A.
 LEDFORD/Wilbur A./1879-1955 People have been better known/but none better ossw Esther J.
 LICH (F/B)/Donna Yvonne/ May 13,1935/ ___/married Nov.2,1955 ossw Lyle Edward
 LICH(F/B)/Lyle Edward/ Apr.21,1934/July 19,1972 ossw Donna Yvonne married Nov.2,1955
 LOHOB-John/Lohob/1859-1930
 LONG(F/B)/Hild A./June 22,1917/ ossw Noel R.
 LONG(F/B)/Noel R./Aug.26,1908/Aug. 4,1975 ossw Hild A.
 LYLE-Gerald Keith/Lyle/1938
 MAHONEY (F/B)/Avangia Ving/Sept.6,1914/_____ ossw Robert M.
 MAHONEY (F/B)/Robert M./June 15,1915/Apr.23,1980 ossw Avangia Ving
 MARSH
 MARTENS-1874 + 1960/August Martens
 MARTENS/Camiel/1873- ossw Marie C.
 MARTENS/Marie C./1877-1952 ossw Camiel
 MARTENS-1875 + 1955/Victor Martens
 MASCHERA-Carlo/Maschera/1887-1967
 MASCHERA-Frances/Maschera/1890-1955
 MAURO/Pasquale/1871-1932 ossw Sarah
 MAURO/Sarah/1871-1937 + ossw Pasquale
 MC INTYRE +
 MC INTYRE-Eli H./Mc Intyre/1867-1955
 MC INTYRE-Flora A./McIntyre/1868-1951
 MC KAY-John R. McKay/Died Feb. 19th, 1913/age 51 years
 MEHAN
 MEHAN-H. Mehan
 METCALF- +/Lloyd V. Metcalf/Montana/ S1 U.S. Navy/World War II/Nov.3,1923 Dec. 28,1971
 MONENZ-H. E. Monenz
 MORANO-J. Morano
 NELSON-Ralph Nelson/b. Apr. 17,1909/d. Aug. 9,1909
 NEWTON-Bert E./1908-1961/NEWTON
 NEWTON-Vera g./1912-1976/NEWTON
 NISSON (F/B)/Marie/Nisson/Dunbar/Aug. 4,1900 . Mar. 6,1978 see Dunbar
 NISSON (F/B)/Sam/Nov. 18,1878/Sept.21,1964 ossw Marie

NORSTROM-Son/Charles E. Norstrom/Mar. 5 + Nov.3/1930 1955 pine tree
 NORSTROM-Mother/Dorothy E. Norstrom/ Jan. 4 star Nov.3/ 1905 1955
 NORSTROM-Lena Janice/Norstrom/ Aug. 18,1923/Mar.12,1925
 NORSTROM-Father/Nels W. Norstrom/ Feb.21 + Nov.3/1894 1955
 OLSEN-+/Father/Krist Olsen/Mar.11,1885/Dec.13,1973
 OTIS-Baby Boy Otis/1974
 PARKER-Beloved wife/Carolyn Ann Parker/Sept.17 Feb.28/1914-1965
 PARKER-Grace M. Parker/Dec.17,1886/Mar. 9, 1956
 PARKER-American Legion Auxilary MM: Joseph C. Parker/Pvt. 17 Regt. Iowa Infantry/Mar. 14
 1834 Sept. 5,1910
 PARKER-Joseph G. Parker/Feb.1,1881/ Apr. 16,1955
 PARKER-Mary E. Parker/Mar. 3,1850/July 25,1923
 PARKER-Thomas O. Parker/May 20,1870/Mar. 26,1916
 PERKINS
 PERRIN/Edward K./1869-1958 ossw Marie
 PERRIN/Marie/1892-1976 ossw Edward K.
 PLOTTS/Lewis J./1889-1968 ossw Verna A.
 PLOTTS/Verna A./1898-19__ ossw Lewis J.
 PONESSA-+/Joseph Peter/Ponessa/Born in Italy/June 29,1884/Died/June 19,1943/Rest In Peac
 POTTS
 POTTS/James D./1883-1954
 POTTS/I. Adella/1881-1947
 RADEMACHER-Maurice M/Rademacher/Nov.19,1910-Feb. 19,1974
 RAMOS-A.-J. Ramos
 RICE-Walter T. Rice/1889-1916
 RICE-William M. Rice/June 22,1882 Feb.2,1929
 RICHARDSON-Cliftie E./Richardson/1887-1963
 ROAN/C. Ray/Aug. 14,1901/Mar.3,1979 ossw Dorothy E.
 ROAN/Dorothy E./Dec.2,1910/ ossw C. Ray
 ROAN-+/Robert Roan/Montana/RCT Infantry/Apr.13,1936-Aug. 19,1964
 ROBAL
 ROGERS-+/Jack Rogers/ Montana/Cpl. BTRY A4 BN 42 ARTY/Vietnam/June 30,1945 Nov.30,1967
 ROGERS-Jim "Butch" Rogers/Always in our Hearts/Aug. 30,1943-Apr. 5,1961
 ROMINEZ-N. Rominez
 RUFF/Joseph N./1899-__ ossw Mary
 RUFF/Mary/1904-1978 ossw Joseph N.
 SAMUELSON(F/B)/Father/August/1861-1939 ossw Mathilda, Rutherford,Russell, Edith,Raymond
 SAMUELSON/Dena A./1896-1956 other side empty

SAMUELSON/Dau./Edith/1896-1936 ossw August, Mathilda, Raymond, Rutherford, Russell
 SAMUELSON/Mother/Mathilda/1871-1935 ossw August, Rutherford, Raymond, Edith, Russell
 SAMUELSON/Son/Raymond/1906-1918 ossw August, Mathilda, Rutherford, Russell, Edith
 SAMUELSON/Son/Russell/1904-1937 ossw August, Mathilda, Raymond, Rutherford, Edith
 SAMUELSON/Son/Rutherford/1898-1924 ossw August, Mathilda, Raymond, Russell, Edith
 SCHEIFLEY+ (F/B)/Eugene Louis/Jan.27,1897/Nov.13,1972 ossw Pearl
 SCHEIFLEY +(F/B)/Pearl/Jan.23,1886/Sept.1,1975 ossw Eugene Louis
 SCURLOCK/Rosetta I./1911- /More things are wrought/By Prayer than this/world dreams of
 ossw Virgil L.
 SCURLOCK/Virgil L./1908-1960/More things are wrought/By Prayer than this/world dreams of
 ossw Rosetta I.
 SEINERS
 SHARP family stone
 SHARP FS-Beda Kron 1879-1941
 SHARP FS-Ralph A. 1883-1931
 SHARP FS-Ralph Kron 1911-1927
 SHIRKEY-W. Shirkey
 SHOULDERS-G. Henry Shoulders/1918-1978
 SJOSTROM-Annie Korber Sjostrom/May 21,1891-Oct.29,1979 , star between dates
 SJOSTROM/Lars J./1889-19__ ossw Sadie L.
 SJOSTROM/Sadie L./1894-1964 ossw Lars J.
 SKINNER-George M. Skinner/1872-1961
 SMITH-At Rest/Baby/Infant dau. of/Mr. & Mrs. /Logan/Smith/Born/Aug. 30,1915/Died/ Aug. 3
 1915
 SPENCER-E. Spencer
 SPENCER-J. I. Spencer/John I./1850-1938 ossw Ruth E.
 SPENCER/Ruth E./1848-1910 ossw John I.
 SPENCER-Husband/William E. Spencer/1876-1952
 STARK-M. Stark
 STARK-Peter Stark/1886-1964
 STEELE (F/B)/Blanche L./ossw William J.
 STEELE (F/B)/William J./1888-1951 ossw Blanche L.
 STEUNDING-Albert/Steuding/Born Dec.1,1910/Died Jan. 24,1912
 ST. John(F/B)/Dora/Mar.8,1902/____ ossw William E.
 ST. JOHN(F/B)/William E./Apr.22,1884/Mar.12,1966 ossw Dora
 STORK-Oct. 6 Oct.9/1926-1926/John E. Stork
 STORK/Lenna D./1905-
 STORK/Richard Dick/1902-1959

TATE-Byron B. Tate/July 20,1824 Mar.8,1942
 TEMPLETON-Carl Templeton/1919-1925
 THOMA/Johanna/1857-1938 ossw Peter A.
 THOMA-Frank Thoma/Born Sept.13,1891/Died aug.28,1928
 THOMA/Peter A./1850-1927 ossw Johanna
 THOMA-Peter J. Thoma/1889-1912
 THOMPSON
 THOMPSON-Charles/Thompson/1927-1928
 THOMPSON-Elanora/Thompson/1923-1925
 THOMPSON-L. Thompson
 THOMPSON-LaDonna Mae/Mar.17,1931 Oct.7,1935
 THOMPSON-Mother/Lucille Elizabeth/Mar.12,1895
 THOMPSON-Palmer Eugene/Jan.6,1933/Feb.14,1933
 THOMPSON-Father/Ralph Henry/May 2,1885/Mar. 10,1957
 THOMPSON-W. Thompson
 TOWNSEND- Father/W. Scot Townsend/Born-Jan.11,1846/Died Aug.24,1917/Civil.War.Veteran/
 Co. B. 7th Ill Infantry
 TRUDEAU/Louis L./1852-1933 ossw Victerne
 TRUDEAU/Victerne/1857-1938 ossw Louis L.
 VAN DERHOFF-A. Van Derhoff
 VAN HOUTEN/Gladys E./1894-1961 ossw Loar J.
 VAN HOUTEN/Loar J./1890-1961 ossw Gladys E.
 VAUDRIN-Father/William D. Vaudrin/1864-1935 candles
 VINE-H. Vine
 VING-Mother/Alatha Ving/born Dec.28,1853/died Jan.14,1927
 VING/Delphin Artz/1938-1940
 VING-Galen A. Ving/1879-1952
 VING-Father/James R. Ving/born July 10,1852 died Jan.28,1928
 VING-Jessie Ann Ving/1877-1971
 VING-Stacha O. Ving/Mar.28,1905 Mar.28,1979
 WADDELL family stone
 WADDELL-Emma E./1878-1948
 WADDELL-Hattie Delia/1858-1934
 WADDELL-John A./1852-1927
 WADDELL-John Elliot/1880-1940
 WELBORN/Captola "Cappy"/Oct.10,1907/Oct.16,1979 /married June 29,1926 ossw William R.
 WELBORN/William R."Bill"/Apr.24,1900/married June 29,1926 ossw Captola

WELTON--+/John T. Welton/Montana/Pvt. 12, Co. 163 Depot Brig/World War I/June 2,1887-
Jan. 16,1970

WERTZ (F/B)/Father/George/Dec.22,1901/Sept.12,1966 ossw Laura C.

WERTZ (F/B)/Mother/Laura C./Mar.19,1905 ossw George

WHITE family stone

WHITE-Almon Greene White/son of John white & Lydia Phipps/Sept.18,1938-Apr. 29,1917/ Co.
D 157th Ohio Inf. 1864

WHITE/Ethel C./Apr.4,1911 ossw Horace O.

WHITE-Grace Gladys White/wife of Eric Passmore White/Dau. of Landers Grant & Elvina
Mark/June 14,1892-June 2,1971

WHITE/Horace O./Nov.12,1901 May 16,1966 ossw Ethel C.

WHITE-Edwin Matson White/son of Almon Green White & Elvira Bair/Feb.24,1862 -Oct. 27,194

WHITE-Nellie Missouri White/wife of Edwin Matson White/daughter of Milton Bartley &
Emma Fredricka Friesel/Feb.2,1873-Oct.11,1958

WILLIAMS/Alna L./1900 1929 ossw Margaret

WILLIAMS-D. N. Williams

WILLIAMS/Margaret J./1867-1937 ossw Alna L.

WILSON-Benjamin B./Wilson/1855-1915

WILSON-J. Wilson

WINTER-Eliza Jane Winter/born May 18,1840/Died March 3,1929

WINTER-Henry A./Winter/1885-1954

WINTER-Sonny Winter/April,1940

WOLFF-Charles Wolff/1859-1935

WONDERS-T. Wonders

WOOD-N. Wood

WOOD-N. Wood

YANKOSKI/Anton/Mar.5,1885 July 1,1970 ossw Gertrude

YANKOSKI/Gertrude/June 5,1892 ossw Anton

YANKOSKI/Powell Wm/Jan. 25, 1915 -May 9,1931/Rest In Peace

HUNTLEY CEMETERY

The cemetery lies in Yellowstone County in the SE 1/4 SE 1/4 Section 20 Township 2N Range 28E. To reach the cemetery go ^{WEST} 15 miles from Billings on U.S. 10 to N.4th Rd and take a right turn to the south crossing the railroad tracks .35 miles. The cemetery lies on the left-hand side of the road.

HUNTLEY CEMETERY
YELLOWSTONE COUNTY,
MONTANA
SE 1/4 SE 1/4 SEC. 20, T 2N
T 2 N., R 28 E.

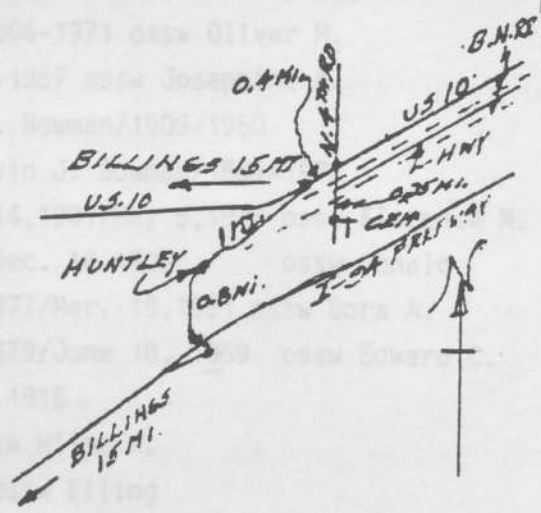

- ANDERSON-Seldn "Tom"/Anderson/1891-1953
- ANGELL-Amy D. Angell/1878-1959
- BANDEROT-Antonette Birdina/Banderot/Dec. 15, 1911-Jan. 4, 1912 ossw Carsten Hugo
- BANDEROT-Carsten Hugo Banderot/Nov. 24, 1918 ossw Antonette Birdina
- BANDEROT-Emilie M. Banderot/1875-1952 ossw Frank A.
- BANDEROT-Frank A. Banderot/1872-1947 ossw Emilie M.
- BARKMEYER-Elmer E. Barkmeyer
- BARRA-James Y Pappa
- BEALL-Charlotte E./Dec. 30, 1879 ossw James F.
- BEALL-James F./May 4, 1857/Sept
- BINGHAM-Edwin F./Apr. 9, 1907 Jan
- BINGHAM/Ansel L./1913-1972
- BINGHAM/Edith G./1921-
- BINGHAM-Son/Early Bingham/June 30, 1940/May 15, 1948
- BINGHAM/Joséphine A./1894-1971 ossw Oliver
- BINGHAM/Oliver M./1895-1957 ossw Jos
- BONAH-(Billy) Alfred E. Bonah/1909-1950
- BONAH-(Homestead) Alvin
- BRADSTREET-Donald/Aug. 14,
- BRADSTREET/Florence R./Dec.
- BROWN-Edwards C./Feb. 8, 1871/Mar.
- BROWN-Cora A./June 20, 1879/June 10
- BROWN-Arnel Brown/May 3, 1915
- BROWN/1870-1955 ossw
- BROWN/A./1894-1955 ossw
- BURDET/Henry/1910-1915 ossw William
- BURDET/William/1912-1914 ossw Henry
- BURNER-Mother/Sally Burner/1833-1955
- BURKE-Benjamin Burke/Oct. 19, 1920/Nov. 24, 1930
- CAMPBELL-Colin Campbell
- CAMPBELL/Charles F./1876-1955 ossw
- CAMPBELL/Earl R./1905-1923/60th St

HUNTLEY CEMETERY

9 Unmarked graves

ALMER-Dad/Henry Almer/1890-1939

ALVIN-Albert G. Alvin

ANDERSON-Kenneth R. Anderson/Montana/SP 4 Co G 381 Infantry Regt/Jan. 22, 1939 July 4, 1964

ANDERSON-Leola Marie/Anderson/1900-1961

ANDERSON-Seth "Tom"/Anderson/1891-1959

ANGELL-Amy D. Angell/1978-1980

BANDEROK-Antonette Birdine/Banderok/Dec. 15, 1911-Jan. 4, 1912 ossw Carsten Hugo

BANDEROB-Carsten Hugo Banderob/Nov. 24, 1918 ossw Antonette Birdine

BANDEROT-Emilie M. Banderot/1875-1958 ossw Frank A.

BANDEROT-Frank A. Banderot/1872-1947 ossw Emilie M.

BARKEMEYER-Elmo E. Barkemeyer

BARRA-Jesus Y Barra

BEALL/Harriet E./Apr. 30, 1875 ossw James F.

BEALL/James F./May 4, 1863/Sept. 29, 1947 ossw Harriet E.

BIGGS/Esther P./Apr. 9, 1907 Jan. 14, 1979

BINGAMAN/Ancel L./1913-1972 ossw Edith G.

BINGAMAN/Edith G./1921- ossw Ancel L.

BINGAMAN-Son/Gary Bingaman/June 30, 1940/May 16, 1944

BINGAMAN/Josephine A./1886-1971 ossw Oliver M.

BINGAMAN/Oliver M./1888-1957 ossw Josephine A.

BOWMAN-(Billy) Alfred E. Bowman/1909-1950

BOWMAN-(Homesteader) Alvin J. Bowman/1884-1972

BRADSTREET/Donald/Aug. 14, 1901/May 5, 1973 ossw Florence M.

BRADSTREET/Florence M./Dec. 18, 1903 ossw Donald

BROWN/Edward C./Feb. 8, 1877/Mar. 19, 1961 ossw Dora A.

BROWN/Dora A./June 20, 1879/June 18, 1869 ossw Edward C.

BROWN-Mabel Brown/May 3, 1915

BRU/Elling/1878-1956 ossw Hilma A.

BRU/Hilma A./1884-1955 ossw Elling

BURKART/Henry/1910-1915 ossw William

BURKART/William/1912-1914 ossw Henry

BUCKNER-Mother/Sally Buckner/1883-1958

BUERKLE-Benjamin Buerkle/Oct. 19, 1920/Nov. 24, 1938

CAMBELL-Colen Cambell

CAMPBELL/Charles F./1876-1955 ossw Lena B.

CAMPBELL/C/Earl R./1905-1923/Gone but not forgotten

CAMPBELL/John B./1911-1935

CAMPBELL/Lena B./1873-1964 ossw Charles F.

CAPE-Sarah Cape/Jan. 15, 1920/Nov. 26, 1921

CARLSON-Bernice Howard/Carlson/197-1977

CHENOWITH-Carlina Chenowith

CHESTERMAN-Pearl Chesterman/Nov. 27, 1898/Jan. 21, 1935

CLARKE-masonic emblem Bert B. Clarke/Aug. 1, 1878/Apr. 1, 1938

CLARKE-Burlin L./Clarke/Jan. 9, 1908/Sept. 5, 1921

CLARKE-masonic emblem E. Thomas/1855-1913/CLARKE ossw Margrit J.

CLARKE-Lewis R./Clarke/Apr. 25, 1914/Apr. 11, 1926

CLARKE-star emblem Lula/Clarke/Sept. 20, 1877/June 25, 1963

CLARKE-star emblem Margrit J./1862-1921/CLARKE ossw E. Thomas

CLARKE-Marion/1909-1911

CLIFT-Albert C. Clift/Montana/ Pvt. Co. D 15 Regt. Inf./Spanish American War/Jan. 17, 1881,
Jan. 20, 1956

CLIFT-Charles A. Clift/1852-1945 ossw Fidelia G.

CLIFT-1878-1949/Ericina L. Clift

CLIFT-Fidelia G. Clift/1863-1954 ossw Charles A.

CLOEGER-Gus Cloeger

COOP (F/B)/Almeda M./July 27, 1891/Aug. 3, 1975/Pioneer's ossw Glen D.

COOP-Berton B. Coop (Pioneer)/1886-1908

COOP-Douglas Benton Coop/Oct. 8, 1921- Jan. 4, 1968

COOP-Emily H. Coop/1884-1951 ossw Wade H.

COOP (F/B)/Glen D./ Aug. 28, 1883/Feb. 7, 1959/Pioneer's ossw Almeda M.

COOP-Paul Jacob Coop/Oct. 18, 1913/Mar. 3, 1973

COOP-Samuel J. Coop/1839-1915/Pioneer

COOP-Virginia Coop/Nov. 13, 1934-Feb. 4, 1935

COOP-Wade H. Coop/1878-1958 ossw Emily H.

COOPER-Amos Carey Cooper/1877-1945

COOPER/Dema L./1907- ossw T. Floyd

COOPER-Katherine Cooper/1881-1964 ossw Thomas J.

COOPER-Richard W. Cooper/Montana/T Sgt. 484 Base Unit AAF/World War II/June 30, 1914
Feb. 5, 1967

COOPER/T. Floyd/1913-1917 ossw Dema L.

COOPER-Thomas J. Cooper/1870-1950 ossw Katherine

COX-Phoebe E. Cox/Mar. 2, 1914/Dec. 11, 1915

DAVIS-Betty

DAVIS/John J./Jan. 27, 1856/Oct. 2, 1935 ossw Martha M.

DAVIS/Eula B./1883-1946 ossw Milton K.

DAVIS-Father

DAVIS/Martha M./Jan. 27,1859/Dec. 4,1928 ossw John J.

DAVIS/Milton K./1880-1966 ossw Eula B.

DAVIS-Mother

DEAL-1869 1931/Rhoda May Deal

DEAL-William/DEAL/1840-1913

DEAL-William/Washington/Deal/Montana/Fireman 3 CL/U.S. Navy/March 1,1940

DEARING-Mother/Johanna Dearing/Sept. 2,1893/Sept. 26,1922

DEERING-Walter E. Deering/1898-1979/Smith

DE GRAAFF-J. R. de Graaff/1875 1937

DE GRAAFF-Jennie de Graaff/1876 1960

DEREUMOUX-Jules/Dereumoux/1884-1945

DERHEIM-Betty J. Derheim/Sept. 25, 1937/Apr. 26,1940

DERHEIM-Dorothy A. Derheim/June 2-Sept. 6/1940

DERHEIM/Lydia/Feb. 29,1900/ ossw Theo

DERHEIM/Theo/Apr. 17,1892/Oct. 27,1959 ossw see Lydia

DESKIN-Mother/Mary/Deskin/Nov. 29,1853/Mar. 29,1917

DE YOUNG-John De Young/March 16,1869/March 5,1918

DICKERSON-Charles O./1896-1918/Killed in Action at/Waereghene Belgium/Nov. 2 ___/

Dickerson

DICKERSON/David P./1863-1924 ossw Myra A.

DICKERSON-Fannie Dickerson/Nov. 22,1890/Aug. 19,1973 ossw Earl T. & Myrtle Slusher

DICKERSON/Myra A./1871-1940 ossw David P.

EDGAR-Robert Edgar/Born 1842/Died 1916

EIKER-Eugenia Eiker/Dec. 29,1893/Nov. 4,1909

FOLDA-Michael J. Folda/Nov. 10,1958/Nov. 10,1958

FOREMAN/Josephine/Nov. 4,1909/May 17,1967 ossw Roscoe

FOREMAN/Roscoe/Jan. 16,1900/ ossw Josephine

FRICKE

FRICKE-Ada H. Fricke/1875-1942

FRICKE-Donald Fricke/Sp 5 US-Army/Vietnam/Nov. 21,1949 Dec. 4,1977

FRICKE-William E. Fricke/1866-1954

FRICKEY-Roy Daniel Frickey Jr./Apr. 4,1961

GABEL-Daniel Wayne Gabel/Feb. 7,1950/Dec. 11,1966

GABEL/Henry A./Feb. 9,1901/Oct. 3,1973 ossw Mabel

GABEL/Mabel/Dec. 12,1898/Jan. 23,1975/The/Lord/is/My/Shepard/ ossw Henry A.

GABEL-Molly Gabel/Aug. 25,1913

GONZALES-Lupe M. Gonzales/Dec. 12,1905/Dec.16,1967

GRAHAM-George Graham

GRANT-Mother/Mary E. Coop Grant/ 1859-1939/Pioneer

HACKNEY-Elton C. Hackney/1907-1956

HACKNEY/Erenest C./1873-1948 ossw Flora M.

HACKNEY/Flora M./1878-1965 ossw Ernest C.

HACKNEY-Robert N./Hackney/June 11,1913/July 20,1913

HANDLIN-Keith Milton Handlin 1894-1968/Texas Cowboy

HANLON-G. Lucille Hanlon/1921-1977

HARMES-Rudolph J. Harmes/Montana/ Pvt. 32 Inf. 8 BN 166 DB/World War I/Aug. 27,1892
Feb. 19,1920

HARRUFF-Shawn Harruff/Dec. 25,1965/March 10,1971

HARTUNG-Leona Hartung/Oct. 28,1926/Feb. 27,1928

HARTUNG-May 17, 1901 Nov. 23,1978/Mother/Margaret Hartung

HAUF/Anna/1878-1971 ossw John

HAUF/John/1864-1940 ossw Anna

HAUF-Mary Hauf/1902-1910

HENDRICKSON-LeRoy J. Henrickson

HERZOG-Dec. 16 Jan. 16/1870-1949/J. Fredrick Herzog

HERZOG-Jan. 22,1871 June 17,1940/Katherine M. Herzog

HOBAN-Bernard K. Hoban/Apr. 23 June 25/1896 1969

HOFF/Albert G./1876-1949 ossw Lucy M.

HOFF-Baby Hoff

HOFF/Charles J./1908- ossw Max C. & Doley M.

HOFF/Doley M./1908- ossw Max C. & Charles J.

HOFF/Lucy M./1879-1965 ossw Albert G.

HOFF/Max C./1943-1976 ossw Charles J. & Doley M.

HORTON-Hugh Letcher Horton/1899-1957 osssw Rachel Edie

HORTON/Hugh Letcher/1899-1957 ossw Rachel Edis

HORTON-Rachel Edie Horton/1898- ossw Hugh Letcher

HORTON/Rachel Edis/1898- ossw Hugh Letcher

HORTON/Robert P./1874-1954 ossw Rosie B.

HORTON/Rosie B./1878-1958 ossw Robert P.

HOWARD

HOWARD-Bert Howard/1889-1930

HOWARD-Dec. 26 Dec. 28/1952 1952/Clyde M. Howard

HOWARD-George W. Howard/1879-1953

HOWARD-Mother/Margaret A. Howard/1856-1928

HOWARD-Maud L. Howard/Feb. 2 Nov. 4/1896 1977

HOWARD-Robert E. Howard/July 4-July 13/1921

HUGHES-Chester/Hughes/Dec. 26,1894-Jan. 4,1932

HUGHES-Cornelia/Hughes/Mar. 21,1907/Sept. 25,1907
 HUGHES/Elizabeth A./ 1869-1957 ossw Hugh J.
 HUGHES-Ellen Hughes/June 1,1900/March 4,1908
 HUGHES/Hugh J./1867-1935 ossw Elizabeth A.
 HUGHES-Lloyd R. Hughes/Montana/ Sgt. Army Air Forces/World War II/Jan. 5,1911-Oct.3,1969
 HUST-Katherina Hust/Oct. 23 Apr. 21/1856 1949
 IZER-Chas. B./Izer/1866-1930
 JACKSON-Frederick A. Jackson/Montana/ Capt. 28 Air Division/Jan. 11,1938 May 12,1968
 JACKSON-Wilford "Fred" Jackson/Jan. 7 Nov.23/1908 1976
 JAMES-Mrs. Buck James
 JAMES-Forest James
 JEHOVSKI/Helen E./Apr. 14,1916/Apr. 11,1977 other side blank
 JONES-Alfred W.Jones/1874-1960 ossw Elsa E.
 JONES/Alma E./Mar. 19,1914/ ossw Robert L.
 JONES/Son/Charles Robert/July 27,1933 ossw Diana Gess
 JONES/Daughter/Diana Gess/Aug. 22,1945 ossw Charles Robert
 JONES-Elsa E. Karper Jones/1885-1964 ossw Alfred W.
 JONES/Robert L./Mar. 21-Nov.1/1909 1976 ossw Alma E.
 JUNKERT/Adam/Apr. 28,1884/Jan. 28,1948 ossw Christina
 JUNKERT/Christina/Apr. 8,1885/May 28,1941 ossw Adam
 JUNKERT-Donna J. Junkert/Dec. 12,1948
 JUNKERT-Karen L. Junkert/June 17.1952.July 29
 KECHELY/Anna E./April 9,1869/July 18,1911
 KECHELY-Bernice C. Kechely/Nov.11,1898/Jan. 17,1966
 KECHELEY/Grace L./Aug. 12,1880/Aug. 25,1977
 KECHELY/William H./1872-1925/At Rest
 KEEPERS-Myra Keepers/1926 (baby)
 KEEPERS-Ralph Glen Keepers/1886-1938
 KESLOR-Bulah Keslor
 KLINE/Emma/1893- ossw Gottlieb
 KLINE/Gottlieb/1890-1974 ossw Emma
 KLUNDT-George Klundt/Born June 8,1871/Died Sept. 6,1942
 KNOKE-Father/Albert A. Knoke/1867-1952
 KNOKE-Byron A./Knoke/1906-1909/Our beloved Child
 KNOKE-Mother /Effie M.Knoke/1873-1958
 KNOKE-Glen J./Knoke/1904-1909/Our beloved Child
 KOBELIN-Martha L. Kobelin/1869-1919
 KOBER-Henry Kober/June 18,1894/June 8,1971
 KOBER-William Kober/ July 11,1916/Dec. 11,1956

MEAD/Irvin Dearl/1878-1949 ossw Victoria C.
 MEAD-Lee E./Mead/Born/Dec. 21,1913/Died/Apr. 11,1926
 MEAD-Mother/Maggie May Mead/1866-1932
 MEAD/Nora Lea/1875-1947
 MEAD/Ruby Lee/1903-1920/At Rest
 MEAD/Victoria C./1878-1954 ossw Irvin Dearl
 MEIERDING-Bonnie Lee/Meierding/Nov.15,1947/June 28,1948
 MEIERDING-Dora I. Meierding/Aug. 3, Dec. 27/1888 1974
 MEIERDING-Herman E. Meierding/Mar. 27, June 13,/1884 1969
 MEIERDING-Randal R. Meierding/Feb. 24,1950 Sept. 29,1968
 MEIERDING-Walter E. Meierding/Dec. 17,1912-Dec. 22,1930
 MERCER-Genevieve Mercer
 MEYER-Eleanor Meyer/1871-1958
 MEYER-Elmer L. Meyer/1890-1963
 MICKLEWRIGHT-Charles E./Micklewright/1888-1970
 MILAM (F/B)/Wallace R./ Feb. 3,1912/Oct. 29,1969
 MINH-Mother/Lillian E./Minh/1880-1919/At Rest
 MOORE-Alfred T. Moore/1949-1950/Alfred
 MORGAN-Floyd M. Morgan/1891-1965
 NAFTS-Abraham/Nafts/Feb. 4,1921/May 4,1928
 NAFT-Baby Naft
 NAFTS-Dorothy E./Nafts/Dec. 25,1932/Mar. 5,1933/Our Darling
 NAFTS-Eleanor G./July 1,1917/ ossw Henry
 NAFTS/Elizabeth/July 4,1889/July 12,1952 ossw William
 NAFTS/Henry "Snaps"/Mar. 30,1909/May 24,1971 ossw Eleanor G.
 NAFTS/William/Jan. 23,1888/Oct. 20,1969 Holy Bible ossw Elizabeth
 NAGEL/John/March 11,1875/Dec. 31,1961 ossw Marie E.
 NAGEL/Marie E./July 20,1877/Aug. 14,1941 ossw John
 O'BRIEN-Emmett L. O'Brien/Pvt. U.S. Army/W.W.I/Feb. 16,1906 Apr. 21,1976
 OHLIN
 OHLIN-Delmar Lyman Ohlin/Montana /SP 4 Signal Corps/Aug. 18,1936 Aug. 26,1969
 OHLIN-Enoch T. Ohlin/1897-1924
 OHLIN-Kevin Dallas Ohlin/Oct. 30, 1965-Jan. 12,1966
 OHLIN-Ole N. Ohlin/1871-1953
 OHLIN-Sigrid J. Ohlin/1872-1950
 OSNESS-Arrow Hanson/Osness/1927-1928
 OSNESS-Baby Son/ Osness/Sept. 4,1920
 OSNESS-Edwin George Osness/1896-1975
 OSNESS/Hans L./1864-1933 ossw Minnie S.
 OSNESS-Laurence E. Osness/Jan. 9,1895-Jan. 22,1972

- KRAFT-Katie Nagel/wife of/Carl Kraft/Oct. 2,1904/Sept. 3,1926/Sie starb, ach,
starb/uns viel zu fruli./Zu fruch auch fur die Jhrew/Die alle wehmuths-
voll um sie/An ihrem Grube weiner
- KRUEGER-Delores Irene/Krueger/Nov. 6,1939/June 25,1940
- KRUM-Ernest W. Krum/Dec. 21,1935/Jan. 24,1964
- LABARD-Doris Labard
- LAUGHILN-J.W. Laughiln
- LAWRENCE-Clark W. Lawrence/1909-1963
- LOGAN-C. George Logan/T/4 U.S. Army Engineers WWII/July 26,1909 Nov. 27,1978
- LOGAN-Chas. Logan/June 3,1872/Sept. 12,1940
- LOGAN/Douglas L./Apr. 13, 1953/Apr. 13,1975 osw R. Neil & Lois A.
- LOGAN-Eva Logan/Mar. 31,1869/Oct. 5,1927
- LOGAN-Harry Logan
- LOGAN/Lois A./July 6,1933 osw R. Neil & Douglas L.
- LOGAN/R. Neil/Nov.23,1927 osw Lois A. & Douglas L.
- MAGRUDER-William Paul/Magruder/Oct. 25,1915/Apr. 22,1919
- MAHAN/Dora Lee/May 4,1884/June 9,1953 osw Joseph M.
- MAHAN/Joseph M./Apr. 25,1885/Sept. 4,1959 osw Dora Lee
- MATLOCK (star emblem)/Blanche M./ osw J. Forest
- MATLOCK(masonic emblem)/J. Forest/1904-1978 osw Blanche M.
- MATTSON-masonic emblem Erick McCall/crown & cross/ Mattson/Oct.1,1884-June 17,1965
- MC CARROLL-1862 1945/Elizabeth S. Mc Carroll
- MC CAMMON-Eli W. McCammon/June 3,1858/May 26,1919 osw Mary
- MC CAMMON-John L. Mc Cammon/June 17,1884/Jan. 31,1954 osw Mertie V.
- MC CAMMON-Mary Mc Cammon/Sept. 19,1864/Dec. 6,1942 osw Eli W.
- MC CAMMON-Mertie V. Mc Cammon/June 23,1887/April 1,1972 osw John L.
- MC CRACKEN-Kenneth O./1907 1975/Mc Cracken osw Ruth E. Milt. Stone: Kenneth O. Mc
Cracken/CMI US Navy/World War II/Dec. 30, 1907/Apr. 15,1975
- MC CRACKEN-Ruth E./1905- /Mc Cracken osw Kenneth O.
- MC FARLAND-Strength, Love, and Faith/Mc Farland/married Lawrence Lee/Dec. 31,1926/Apr. 19
1900/Sept. 12,1977 osw Nera Kechely
- MC FARLAND-Strength, Love, and Faith/Mc Farland/Nera Kechely married/Mar. 15,1907/ Dec.
31,1926 osw Lawrence Lee
- MC LANE-Agnes E. McLane/July 11,1867/May 30,1916
- MC LANE-Joy A. Mc Lane/1894-1948
- MC MEEKIN-John Mc Meekin
- MC MEEKIN-Mellisa Mc Meekin
- MEAD-Father/Alonzo H. Mead/1866-1932
- MEAD-Earl Mead/W7-LCM/1911 1953
- MEAD-Gerald Wayne Mead/Montana/Cpl US Marine Corps Res/World War II/Nov. 14,1901 Dec.
20,1966

OSNESS-Marie K. Osness/Mar. 2, 1887-Apr. 30, 1980
 OSNESS/Minnie S./1866-1953 ossw Hans L.
 OTTESON-Wallace D. Otteson/1924/1973/Michellotti-Sawyer MM
 OTTO
 PALLAS/Auguste/Aug. 17, 1879/May 19, 1966 ossw Herman
 PALLAS/Herman/Mar. 23, 1881/July 11, 1958 ossw Auguste
 PALLAS/Willi K. Pallas/May 26, 1921/Mar. 13, 1922
 PARR-Father/Louis W. Parr/1883-1964
 PAULSON-Daniel E./Paulson/1891-1957
 PEDERSEN- Margit/Pedersen/Fobt 3 Jan. 1908/Dode 8 Jan. 1911
 PEDERSON- Olaf Pederson/Nov. 25, 1909/Aug. 5, 1971
 PEDERSON-Ole Pederson/1867-1925
 PEPPER/Rosa/Jan. 31, 1894 Jan. 19, 1913 ossw William
 PEPPER/William/Feb. 21, 1907 Oct. 11, 1917 ossw Rosa
 PEREY-David Jon Perey/1945-1956
 PETERSON/Sayles F./1890-1961 ossw Stella M.
 PETERSON/Stella M./1896-1955 ossw Sayles F.
 PFEIFER-Anton/1880-1960/Pfeifer ossw Katherine
 PFEIFER-1913-1943/T/Sgt. Anton W. Peifer/Killed in Action/ Pacific Area
 PFEIFER-1916-1919/George Pfeifer
 PFEIFER-Katherine/1881-1949/Pfeifer ossw Anton
 PFEIFER-1857-1934/Susanna Pfeifer
 PICKENS/Amy/1886-1955 ossw Joseph E.
 PICKENS/Joseph E./1884-1945 ossw Amy
 PICKENS/Kendall Parker Pickens/PFC U.S. Army/World War II/Oct. 7, 1915-Jan. 7, 1980
 PICKENS/Merle E./1908-1947 ossw Nellie B. & Plato Sr.
 PICKENS/Nellie B./1883-1969 ossw Merle E. & Plato Sr.
 PICKENS/Plato Sr./1880-1968 ossw Merle E. & Nellie B.
 POPE-Adam Pope/1906-1924
 POPE-Mother/Anna M./Pope/1884-1919
 POPE/Father/John A./Feb. 20, 1892 ossw Lydia
 POPE/Mother/Lydia/July 26, 1897/Jan. 4, 1979 ossw John A.
 PRICE/Merrill A./"Scoop"/Feb. 10, 1911/Sept. 11, 1974
 RANDALL-Irving D./RANDALL/1868-1955
 RANDALL-Louise K./Randall/1868-1941
 REICHERT-Theresa/Reichert/Nov. 1959 ossw William J.
 REICHERT-William J. Reichert/June 18, 1980/June 29, 1980 ossw Theresa
 RICHARD-Robert Richard/1935-1946
 RIGGS-1878 1918/Mother/Mattie Alice Riggs
 RILEY-Bertha B. Stewart/wife of/J.N. Riley/1888-1913

ROBB-Lois Edith Robb/Nov.9,1911
 ROBB-Lora Jean/Sept. 26,1957/Apr. 1972
 ROBERTSON-Arthur C./Robertson/Died/Sept. 19,1919/age 38 yrs
 ROBINSON-Charles Robinson/1869-1954
 RUSSELL/Harry F./1896-1978 ossw Pauline R.
 RUSSELL/Pauline R./1901 ossw Harry F.
 SAGO(F/B)/Johnny/June 29,1926/ ossw Marjorie A.
 SAGO(F/B)/Marjorie A./Sept.10,1930/Oct. 25,1969 ossw Johnny
 SCHNEIDT-Jula M. Schneidt/Mar. 5,1901 Sept. 2,1974
 SCHNEIDT-Simon R. Schneidt/Montana/Bugler Co. E. 352 Inf./88 Div/WW I/Oct. 4,1890 Dec.
 16,1964
 SCHREUDER/Einert/Nov.25,1889/Mar. 17,1966
 SCHREUDER/Katharina/June 23,1897/Sept. 29,1976 ossw Einert
 SCHUYLER/John L./ Aug. 25,1894/Aug. 10,1958
 SCHLEINING/Elizabeth/1860-1954 ossw Jacob
 SCHLEINING/Harry H./Schleining/July 29, 1918/May 26,1934
 SCHLEINING/Jacob/1861-1933 ossw Elizabeth
 SEIFERT-Earl R. Seifert/SP 4 U. S. Army/Mar. 31,1950/Feb. 10,1974
 SHAULES (F/B)/D. Kendall/Jun. 24,1901/Feb. 28,1972 ossw Frances V.
 SHAULES (F/B)/Frances V./Sept. 14,1913/May 27,1977 ossw D. Kendall
 SHERMAN-Apr. 22 Mar. 4/1913 1949/Mother/ Helga M. Sherman
 SHERMAN-Dec. 11 Apr. 6/1913 1956/Father/ Val N. Sherman
 SIMPSON-Alvin C. Simpson/Pvt. U.S. Army/World War I/Oct. 24,1892 Mar. 5,1977
 SKAGGS/Ora E./1884-1971/Mother ossw Ulyssus
 SKAGGS-Ray C./Skaggs/Oct. 15,1909/Aug. 23,1927
 SKAGGS/Ulyssus/1873-1950/Father ossw Ora E.
 SLEMMER-Aifred Jacob Slemmer/Montana/ Pvt Btry B. 348 Field Arty/World War I/June 25,1893
 March 11,1959
 SLEMMER-August R. Slemmer/May 27 May 10/1894 1973
 SLEMMER/Father/Jacob/1857-1933 ossw Katie
 SLEMMER/Mother/Katie/1862-1940 ossw Jacob
 SLUSHER/Earl T./July 31,1911 ossw Myrtle & Fannie Dickerson
 SLUSHER/Myrtle/Mar. 27,1913 ossw Earl T. & Fannie Dickerson
 SMITH-James Roland/Smith/Feb. 12,1926/June 26,1927
 SMITH-Mother/Mary E./Nov. 8,1848/Mar. 9,1924/Smith ossw Solomon
 SMITH/Odelphia I./July 12,1903/Oct.1,1967 ossw Patrick J.
 SMITH/Patrick J./March 17,1902/Aug. 2,1962 ossw Odelphia I.
 SMITH-Father/Solomon/Mar. 8,1849/Dec.22,1919/Smith ossw Mary E.
 SNYDER-Danny J. Snyder/Aug. 29,1941/Sept. 4,1944
 SPRACKLIN-Geo. Spracklin

SPRACKLIN-Mrs. Geo. Spracklin
 STENE/Arne P./1908-1977 ossw Nora M.
 STENE-Daryl Stene/Feb. 25, 197?
 STENE-Karen Stene/1939 ossw Kenny
 STENE-Kenny Stene/1939 ossw Karen
 STENE/Nora M./1909-1973 ossw Arne P.
 STOCKTON/Looney B./June 5, 1874/Apr. 22, 1963 ossw Oattie V.
 STOCKTON-Mary Francis/Stockton/Jan. 2, 1857/July 20, 1936
 STOCKTON/Oattie V./Feb. 14, 1882/Dec. 29, 1957 ossw Looney B.
 STOCKTON-TheIma R. Stockton/Dec. 14, 1911-Jan. 5, 1968
 STRAUCH-Margaret Strauch/1865-1945 ossw Peter
 STRAUCH-Pete Strauch/Sept. 10, 1903/Jan. 11, 1977
 STRAUCH-Peter Strauch/1864-1951 ossw Margaret
 STURDEVANT-Leod M. Sturdevant/July 8, 1898/Nov. 11, 1969
 SWEIG-Mrs. Carl Sweig
 TENNYSON/Lem H./Apr. 13, 1899/May 6, 1977 Military Stone: Lem Henry Tennyson/Pvt. U.S. Army/
 World War I/Apr. 13, 1899 May 6, 1977
 TENNYSON-Dec. 20 Jan. 2/1943 1944 Lynn Eileen Tennyson
 TENNYSON-William Henry/Tennyson/Aug. 15, 1868 Mar. 26, 1957
 THOMPSON-William H. Thompson/June 10, 1891/Jan. 3, 1965
 THORSON-Alfred Hans Thorson/Montana/S1 US Navy/World War II/Jan. 18, 1926 Feb. 12, 1965
 THORSON-George/Thorson/Aug. 25, 1927/Aug. 6, 1936
 THORSON/Rest In Peace/Mother/Josie C. ossw Mons
 THORSON-Lillian I. Thorson/1922-1980
 THORSON/Rest In Peace/Father/Mons/1884-1963 ossw Josie C.
 TRAVIS/Johanna M./1896- ossw John W.
 TRAVIS/John W./1887-1977 ossw Johanna M.
 TRAVIS-Our Daughter/Marjorie E. Travis/Nov. 1, 1932
 TRUMP-1853 1934/Father/Andrew G. Trump
 TRUMP/Minnie B./1880-1967 ossw Otto E.
 TRUMP/Otto E./1882-1962 ossw Minnie B.
 VAN DER ZEE-P. Van Der Zee/1868-1939
 VAN DER ZEE-Wm. Van Der Zee/1852-1933
 VOLLMER-Aug. 10, 1844 Dec. 14, 1914/Katherine M. Vollmer
 WALKER/Agnes M. 1876-1956 ossw John A.
 WALKER/John A. 1871-1952 ossw Agnes M.
 WARNEKE-Fredreich H./Warneke/Oct. 31, 1848 May 4, 1940
 WEDDLE-Byron Weddle/Mar. 20, 1900/Oct. 24, 1918
 WEIDINGER-Our Son/Kevin John/Weidinger/Mar. 27, 1965/June 11, 1970

WELLS/Bertha M./star Dec. 22,1900 ossw Lincoln A.
 WELLS/Lincoln A./FLT Mar. 27,1881 Aug. 10,1975 masonic emblem ossw Bertha M.
 WESTON/Emery Lloyd/Feb. 19,1893/June 29,1972 ossw Mabel Lucille
 WESTON/Mabel Lucille/Nov.22,1908 ossw Emery Lloyd
 WHITE/Emma/1874-1956 ossw John W.
 WHITE-Gilbert W. White/1914 1936
 WHITE/John W./1870-1947 ossw Emma
 WHITE-Otis R.White/May 19,1907/May 7,1974
 WHITFORD-Mother/Edith/Whitford/Jan. 9,1875/Jan.12,1948
 WHITESIDE-Buford A. Whiteside/Jan.31,1903 Dec. 5,1973
 WILLIAMS-Nancy Izer/Williams/ Dec. 4,1870/Jan. 29,1942
 WIMER-William Wimer/Mar. 12,1852/Mar. 30,1924
 WITTMAN/Mother/Amy/1903- ossw David
 WITTMAN-Father/Carl C. Wittman/1889-1959
 WITTMAN/Father/David/1898-1962 ossw Amy
 WITTMAN/Father/Henry/Sept. 28,1877/May 21,1948 ossw Margaret
 WITTMAN-Katherine/Wittman/May 9 1929 May 21
 WITTMAN-Leo/Wittman/Jan.1.1928.Jan. 7
 WITTMAN/Mother/Margaret/Aug. 24,1877/Apr. 17,1964 ossw Henry
 WITTMAN-Our Son/Oscar Allen Wittman, Jr./Sept. 23,1970
 WITTMAN-Samuel/Wittman/1906-1939
 WOJCICH-Baby Wojcich
 WOLD-Herman/Wold/Fodt 21 Mar.1910/Dode 7 Sept.1910
 WOLD-Father/Olaf I./1881/1958 Wold ossw Olga T.
 WOLD-Mother/Olga T./1883/star 1977 Wold ossw Olaf I.
 WRIGHT-I have fought a good fight/I have kept the faith/I have finished my course/Darold
 W. Wright/Aug. 8,1861 Nov.9,1976/Precious in the sight of the Lord/is the Death
 of his saints
 ZALLER/Earl L./1895-1967 ossw Mamie M.
 ZALLER/Mamie M./1898-1978 ossw Earl L.
 ZALLER-Walter Levi/Zahller/1866-1933
 ZAPATA-Gregorio B. Zapata/Jan. 9,1943/Sept. 16,1961

LAUREL CEMETERY

- ABSHIRE/ Heram/ Aug. 6, 1829/Jan. 1, 1916
 ADAMS, Bessie/ Apr. 3, 1888/ May 10, 1974
 ADAMS, Baby Boy (NS)
 ADAMS, Clarence O./ June 29, 1882/ Oct. 27, 1960
 ALBERT/ Donald J./ June 13, 1921/ Apr. 9, 1969/ ossw Gertrude I.
 ALBERT/ Gertrude I./ Mar. 25, 1924/----/ ossw Donald J.
 ALBRIGHT/ Albert Arthur/ 1885-1956
 ALDEN/ Malinda Gay/ July 2, 1889/ Nov. 5, 1916 (burial card shows: Alice Alden)
 ALLISON/ Richard Earl/ RMI/ U S NAVY/ World War I/ Mar. 9, 1898/ Jan. 30, 1978
 ALTMAN/ Adelia I./ Nov. 6, 1888/ May 7, 1942
 ALTMAN/ Adolph/ Nov. 9, 1887/----
 ALTMAN/ Albert L./ 1912-1964
 ALTMAN/ Carl A./ Apr. 1, 1917/ Mar. 7, 1973
 ALTMAN/ Donald E./ 1943-1972
 ANDERSON/ Augusta/ 1883-1938/ Mother (Eastern Star Emblem)
 ANDERSON, Carl V./ 1882-1957/ Father (Masonic Emblem)
 ANDERSON/ Jesse J./ Feb. 16, 1879/ Sept. 23, 1918/ Husband
 ANDERSON, John B./ (NS)
 ANDERSON/ Frances A./ July 13, 1921/ Feb. 8, 1948
 ANDERSON/ Nancy/ died June 12, 1919/ age 74 yrs/ Mother
 ANDERSON/ Patricia/ (Frank)/ 1930-1957/ (Also listed under "F")
 ANDREWS/ Caroline/ 1914/----/ ossw Frank L.
 ANDREWS/ Frank L./ 1912-1972/ ossw Caroline
 ANDREWS/ John L./ 1873-1962/ ossw Sarah V.
 ANDREWS/ Ollie Mae/ Jan. 4, 1938/ May 23, 1954
 ANDREWS/ Sarah V./ 1870-1956/ ossw John L.
 ANEST/ Louis/ Feb. 10, 1896/ July 6, 1961
 AOKI/ Y./ Nov. 10, 1872/ Nov. 12, 1919
 ARMSTRONG/ Albert E./ Montana/ SFC U S NAVY/ World War II/ Sept 25, 1916/ Jan 25, 1972
 (MM in stone)
 ARMSTRONG/ Albert W./ 1880-1958
 ARMSTRONG/ Johnney DeWayne/ Mar. 16, 1943/ June 5, 1944
 ARMSTRONG/ Roxie E. (Roxene)/ 1885-1975/ ossw Albert W.
 AROUNL/ B. (flat concrete - no dates)
 ASBURY/ Dora/ Nov. 3, 1918/ Nov. 14, 1918
 ATKINSON/ Gary Dee/ Montana/ SFM2/ US NAVY/ May 27, 1939/ Nov. 17, 1973
 AUSTIN/ Marjorie D./ 1918-1974/ (MM) Marjorie D. Austin/ 1st Lt Army Nurse Corps/
 World War II/ 1918-1974
 AVERY/ Augustus L./ 1884/ 1955/ ossw Christine
 AVERY/ Christine/ 1887/ 1964/ ossw Augustus
 AYERS/ Earl L./ 1903-1937

 BADURA/ Frank/ 1893-1980
 BAILEY/ Ralph E./ Montana/ S. Sgt 129 AACS Sq AAF/ World War II/ Mar 23, 1917/
 Oct 21, 1954
 BAIRD/ Doris/ Apr. 4, 1897/----/ ossw Frank L.
 BAIRD/ Frank L./ Feb. 19, 1893/ Aug. 12, 1977/ ossw Doris
 (MM) Frank L. Baird/ Sgt US Army/ World War I/ Feb. 19, 1893-Aug. 12, 1977
 BAKER/ Allie/ 1891-1911

BAKER/ Della E./ 1872-1948/ ossw William O.
 BAKER/ Levah Marie/ Dec. 22, 1931/ Mar. 4, 1935/ Our Angel
 BAKER/ W. Maurice/ Sept. 30, 1899-Aug. 1, 1977/ Our beloved Father & Grandfather
 BAKER/ William O. (Oscar)/ 1877-1954/ ossw Della E.
 BALDWIN/ David Gordon/ 1938-1954
 BALDWIN/ J. Willard/ 1905-1970/ ossw Leona E.
 BALDWIN/ Leona E./ 1908----/ ossw J. Willard
 BANDEL/ Jeanne M. (Marcella)/ 1923-1958
 BANDEL/ Mary Ann/ 1926----/ ossw Roger K.
 BANDEL/ Roger K./ 1923-1975/ ossw Mary Ann/ MM footstone/ Roger K. Bandel/
 Sgt US Army/ 1923-1975
 BANDEL, William A./ 1884 (Mason Motif) 1952
 BANGERT/ Mother/ Eva E./ 1864-1923 (See Laurel History Book, pg 309)
 BANGERT/ Father/ Henry/ 1858-1940
 BANGERT/ Jake/ Feb. 11, 1898/ Jan. 3, 1961
 BANGERT/ Marie/ Feb. 26, 1905/ Jan. 12, 1982
 BARE/ Abram F./ Montana/ SGT/ Army Air Forces/ World War II/ June 8, 1920/ May 10, 1972
 BARE/ James G./ Montana/ PVT/ Co D 8 Ammo TN/ 8 Division/ World War I/
 September 24, 1893/ Sept. 13, 1959
 BARNEY/ (Masonic symbol)/ Charles H./ 1889-1973/ ossw Hazel T.
 BARNEY/ (Eastern Star Symbol)/ Hazel T./ 1891-1976/ ossw Charles H.
 BARTHULY/ Barbara/ 1889-1967/ ossw Carl J.
 BARTHULY/ Carl J./ 1887-1960/ ossw Barbara
 BATES/ Ransom W./ 1879-1968/ ossw Theda L.
 BATES/ Theda L./ 1879-1964/ ossw Ransom W.
 BATHURST/ Margaret L./ 1890----/ ossw Thomas F.
 BATHURST/ Thomas F./ 1890-1962/ ossw Margaret L.
 BATT/ David/ 1877-1920
 BATT/ Henry R./ Feb. 26, 1924----/ ossw Violet V.
 BATT/ Violet V./ Apr. 2, 1932/ Nov. 24, 1976/ ossw Henry R.
 BAUS/ Married Dec. 27, 1910/ Father/ Jacob/ 1892-1979/ ossw Mother/ Mary E.
 BAUS/ Mother/ Mary E./ 1890-1980/ ossw Father/ Jacob
 BAXTER/ Brad D./ 1979-1979 (Cashmore's MM)
 BAXTER/ Brian D./ 1979-1979/ (Cashmore's MM)
 BEARD/ Byron/ Montana/ Pvt 4 Co 1 BN/ 164 Depot Brig/ World War I/
 December 14, 1889/ September 10, 1968 (also small metal marker Byron Beard/
 1890-1968/ Cashmore's
 BEARD/ Iris A. "Dot"/ May 5, 1896/ Aug. 3, 1978
 BECK/ Elmer M./ Born Nov. 7, 1908/ Died June 19, 1917
 BEHM/ Alex/ 1919----/ ossw Lorene and Lyle
 BEHM/ Father/ Alexander, Sr./ 1883-1951/ ossw Mother/ Katherine E.
 BEHM/ David/ Sgt/ Army Air Forces/ May 3, 1916/ Mar. 28, 1961
 BEHM/ Henry/ Died Jan. 22, 1934
 BEHM/ Henry/ 1896-1954
 BEHM/ Mother/ Katherine (Catherine)/ Apr. 15, 1874-Nov. 12, 1954
 BEHM/ Mother/ Katherine E./ 1888----/ ossw Father/ Alexander Sr.
 BEHM/ Mother/ Lorene/ 1924----/ ossw Alex and Lyle
 BEHM/ Son/ Lyle T. (Thomas)/ 1945-1967/ ossw Alex & Lorene
 BEHRENDSEN/ Ben/ June 8, 1895----/ ossw Pearl (other side of stone engraved Wood & Carlton)
 BEHRENDSEN/ Pearl/ Nov. 22, 1894----/ ossw Ben

BEIGHLEY/ Wm./ Father/ 1867-1933
 BELL/ Guy (NS)
 BENDER/ Katherine/ June 15, 1881/ Oct. 7, 1918
 BENDER/ Baby/ Wilma Esther/ July 8, 1918/ Feb. 24, 1919
 BENNER/ (Footstone)/ Ricky Lee Benner/ Oct. 25, 1956/ Aug. 7, 1976
 BERGER/ Marguerite V./ Nov. 17, 1920/ ossw Bernhard J. (Footstone- Marguerite V.)
 BERGER/ Bernhard J./ June 16, 1932/ ossw Marguerite V. (Footstone-Bernhard J.)
 BERGO/ Andrew/ Sept. 6, 1886/ Apr. 21, 1934
 BERKLAND/ Agnes K./ 1877-1967/ ossw William
 BERKLAND/ William/ 1878-1959/ ossw Agnes K.
 BERKLAND/ Florence/ Oct. 19, 1911----/ ossw Archie W./Mar. 15, 1905/Dec. 26, 1981
 BERKLAND/ Archie W./ Mar. 15, 1905/ Dec. 26, 1981/ ossw Florence/ Oct. 19, 1911
 BERNHARDT/ Mother/ Elizabeth S./ 1916-1953
 BERNHARDT/ Jacob J./ 1912-1979/ ossw Lois M.
 BERNHARDT/ Lois M./ 1933----/ ossw Jacob J.
 BERNHARDT/ Virginia Mae/ April 25, 1937/ Aug. 15, 1938
 BERNHARDT/ Helen Margaret/ Oct. 30, 1934/ Dec. 19, 1934
 BERNHARDT/ Raymond Dale/ May 24, 1948/ June 24, 1948
 BERNHARDT/ Harold/ 1920-1982
 BESEL/ Elizabeth/ 1892-1971/ ossw George J.
 BESEL/ George J./ 1889-1955/ ossw Elizabeth
 BESEL/ Jacob/ Feb. 17, 1927-Mar. 21, 1927 (Laurel History, p. 371)
 BIEBER/ Henry (NS)
 BIEBER/ Irene E./ 1928-1970
 BIES/ Robert M. (Monroe)/ 1980-1980/ (Smith's Funeral MM)
 BIFFLE/ Edna B./ Sept. 13, 1907/ June 21, 1974
 BISHOP/ Laura M./ May 20, 1897/ July 21, 1979
 BISHOP/ Rush F. (Floyd)/ May 23, 1892/ Jan. 26, 1966
 BISHOP/ William P. (Paul)/ Feb. 21, 1932/ Dec. 18, 1945
 BITTS/ Dave/ (W. David)/ Aug. 28, 1874/ Sept. 7, 1961/ ossw Sophia
 BITTS/ Sophia/ Aug. 13, 1893/ June 30, 1979/ ossw Dave
 BLACKBURN/ Willamette/ 1912-1917
 BLISS/ Harriett/ no dates/ (next to Samuel S. Bliss)
 BLISS/ Samuel S./ Sgt US Army/ June 4, 1895-Aug. 7, 1974
 BODE/ Lydia Bell/ Schillings/ Dec. 16, 1863/ Mar. 11, 1926/ossw William F.
 BODE/ William F./ Oct. 14, 1849/ Mar. 18, 1914/ ossw Lydia Bell
 BOELEN/ Stephen/ Montana/ Tec 5/ US Army/ World War II/ May 3, 1916/ December 17, 1971
 (also small MM-Stephen Boelen/ 1916-1971/ Cashmore's)
 BOLGER (Bulger)/ Marion G./ 1865-1921
 BONDURANT/ Baby Boy/ (NS)
 BONDURANT/ Baby James/ (NS)
 BORDNER/ Jerry/ 1880-1963
 BOTH/ Lizzie/ no dates/ (NS)
 BOTTGER/ Hazel A./ Mar. 23, 1901/ Sept. 3, 1956
 BOTTGER/ Herman J./ Dec. 21, 1888/ Aug. 14, 1963
 BOURGEOIS/ Darold (F.)/ May 26, 1941/ Aug. 11, 1955/ ossw/ Wallace
 BOURGEOIS/ Wallace (Victor)/ Dec. 12, 1939/ Aug. 6, 1955/ ossw Darold
 BOURNE/ Raymond Clarence/ Montana/ Pvt/ US Army/ World War II/ March 5, 1927/ Dec 3, 1971

BOWLES/ George Elvis/ Tec 5/ US Army/ World War II/ Sept 3, 1904-June 25, 1977/
 (Stepson of Robert L. Fletcher)
 BOWMAN/ Virgie/ (Mother)/ no dates/ (ashes in monument)
 BOYD/ Edward A./ 1882-1960/ ossw Lillie R.
 BOYD/ Lillie R./ 1886-1969/ ossw Edward A.
 BOYLAN/ Lester O./ Dec. 11, 1898/ July 17, 1975/ ossw Lois C.
 BOYLAN/ Lois C./ Sept. 27, 1900/----/ ossw Lester O.
 BRANSTETTER/ Eddie L./ Aug. 11, 1870/ June 10, 1914
 BRANSTETTER/ Myrtle Branstetter/ July 30, 1892/ Nov. 2, 1918
 BRANSTETTER/ Seline C./ Sept. 16, 1847/ Sept. 14, 1926/ ossw William W.
 BRANSTETTER/ Tobie/ Dec. 8, 1891/ July 31, 1914
 BRANSTETTER/ Vern/ no dates
 BRANSTETTER/ William C./ 1873-1953 (footstone)
 BRANSTETTER/ William W./ July 1, 1847/ Dec. 22, 1916/ ossw Seline C.
 BRANSTETTER/ Baby Wm. Warren/ (NS)
 BRASWELL/ Foy Mallory/ 1905----/ ossw Meredith Niece & Modena Middleton
 BRASWELL/ Llewellyn G./ 1867-1952/ ossw Lillie Bell Braswell
 BRASWELL/ Lillie Bell/ 1870-1941/ ossw Llewellyn G./ 1867-1952
 BRASWELL/ Mary Helen/ 1943 (NS)
 BRASWELL/ Meredith Niece/ 1910-1977/ wife/ ossw Foy Mallory & Modena Middleton
 BRASWELL/ Modena Middleton/ 1904----/ sister/ ossw Meredith Niece & Foy Mallory
 BRAY/ Guy E./ 1889-1965
 BRAY/ Leslie Stephen/ Grandson/ Oct. 13, 1912/ Oct. 16, 1926 (also small boy scout
 marker) Boy Scouts of America/ in memoriam/ Leslie Stephen Bray/ First
 Class Scout/ Troop 1, Longview Washington/ Born 10-13-12/ Died 10-16-26)
 BRAY/ Edith Alberta/ Granddaughter/ June 3, 1916/ May 17, 1918
 BRAY/ Henry Oscar/ Father/ 1865-1932
 BRAY/ Susan Lydora/ Mother/ 1868-1932
 BRENDLELL/ Baby/ (NS)
 BRENDLELL/ Baby/ (NS)
 BRESE/ Alexander/ July 12, 1902-Apr. 13, 1936
 BRESTER/ Calvin R./ Feb. 20, 1927/ June 13, 1975/ ossw Laura M.
 BRESTER/ Emily/ 1906-1974/ Mother/ ossw John
 BRESTER/ Fred E./ 1910-1969/ married Dec. 2, 1935/ ossw Lydia E.
 BRESTER/ George/ April 15, 1904/ Jan. 17, 1970/ ossw Lydia
 BRESTER/ John/ Father/ 1901-1974/ ossw Emily
 BRESTER/ Laura M./ Feb. 15, 1930----/ ossw Calvin R.
 BRESTER/ Lydia/ Apr. 28, 1906-Oct. 24, 1981/ ossw George
 BRESTER/ Lydia E./ 1918-1960/ married Dec. 2, 1935/ ossw Fred E.
 BRESTER/ Sally Mae/ Born Nov. 15, 1942/ Died Feb. 1943
 BRICKMAN/ Albert H./ 1883-1966
 BRICKMAN, Jr./ Albert H./ Oct. 1, 1918/ Oct. 24, 1945
 BRICKMAN/ Emma B./ 1883-1964
 BRICKMAN/ Raymond A./ 1910-1961
 BRICKMAN/ Vern L./ 1922-1960
 BRITTON/ Alice/ Mother/ 1891-1968
 BRITTON/ Clarence W./ Father/ 1881-1940
 BRITTON/ John W./ 1849-1940 (Settergren Carey Funeral)
 BROMER/ Emma/ 1882-1966/ (Mother of Mrs. Paul Branstetter)
 BROMER/ Thomas O. (Otto)/ 1876-1957

BROUGHTON/ Frances May/ May 1, 1883/ Sept. 16, 1940 (Footstones)
 BROUGHTON/ Mary Broughton STONE/ 1914-1941/ (Footstone)
 BROUGHTON/ Nelson Bradley/ Jan. 16, 1912/ Jan. 20, 1919 (Footstone)
 BROUGHTON/ Roscoe/ Aug. 15, 1881/ Apr. 9, 1938/ (Footstone)
 BROUGHTON/ Roscoe 3rd/ Dec. 20, 1908/ Sept. 2, 1922/ (Footstone)
 BROUGHTON, Thomas B./ (NS)
 BROWN/ Ada R./ Jan. 2, 1911----/ ossw Fred B.
 BROWN, Jr./ Daniel H./ June 28, 1936/ June 30, 1936/ Baby
 BROWN/ Fred B./ May 13, 1902/ Dec. 25, 1970/ ossw Ada R.
 BROWN/ Harry W./ Dad/ Mar. 19, 1913/ Feb. 11, 1969
 BROWN/ Mary Ellen/ (Nell)/ 1895-1973/ ossw Robb C.
 BROWN/ Robb C./ 1884-1957/ ossw Mary Ellen
 BRYAN/ Charles W./ Aug. 26, 1916/ Dec. 24, 1916
 BUNDY/ Dorothy P./ Mar. 17, 1917/ Sept. 13, 1978/ Beloved Mother & Grandmother
 BURKLEY/ August J./ July 9, 1896/ Mar. 29, 1965/ ossw Ila F.
 BURKLEY, Ila F./ July 29, 1895----/ ossw August J.
 BURNS/ Marie/ Mar. 18, 1910/ June 28, 1954
 BURROWS/ James Walter/ May 25, 1956/ June 9, 1958
 BUSH/ L./ no dates
 BUTLER/ John R./ Nov. 13, 1902/ Feb. 5, 1966 (C.R.-Jack Skeeter?)

 CAHAN/ K. (Kenneth) Herbert/ 1952-1970
 CALL/ Lee/ (NS)
 CALLOWAY/ Clyde L./ 1885-1949
 CALLOWAY/ Lynn/ 1903-1975
 CARLISLE/ Harbert A./ 1874-1950 (Footstone)
 CARLISLE/ Lorena V./ 1870-1951 (Footstone)
 CARLSON/ A. G. "Gust"/ 1887-1965/ ossw Helen M.
 CARLSON/ Helen M./ 1891-1977/ ossw A. G. "Gust"
 CARLTON/ Sarah C./ July 28, 1858/ Oct. 6, 1915/ ossw Royce/Wood/ ossw Thomas H. Carlton
 CARLTON, Thomas H./ Apr. 19, 1878/ Dec. 30, 1944/ ossw Royce/ Wood/ ossw Sarah C. Carlton
 CARRIGER, Jr./ S. A./ Died at birth/ Mar. 26, 1918
 CARTER/ Laura/ 1882-1970 (Footstone)
 CARTER/ Roy/ 1877-1942/ (Footstone)
 CARTER/ William H./ Bronze military marker/ William H. (H. William)/ M Sgt US Army/
 World War II/ Nov. 4, 1908- Nov. 5, 1975
 CASTELLANO/ Bert S./ Jan. 5, 1897/ June 6, 1975/ ossw Gertrude
 CASTELLANO/ Gertrude/ Nov. 2, 1908----/ ossw Bert S.
 CATON/ Leonard Roger/ Montana/ 2D Lt COD 21 Inf/ Americal Div/Vietnam/
 April 23, 1941/ March 8, 1969/ BSM-PH
 CHAMBERLIN/ Lucy/ 1872-1963/ ossw William
 CHAMBERLIN/ William (E)/ 1868-1953/ ossw Lucy
 CHAMBERS/ Joseph R./ Died at birth/ Aug. 30, 1916
 CHAPMAN, Edna Tait/ 1907-1980/ ossw Keron S. and Otis Keron
 CHAPMAN/ Keron S./ 1940-1962/ ossw Otis Keron and Edna Tait
 CHAPMAN/ Nellie C./ 1881-1973/ ossw Walter V.D.
 CHAPMAN/ Otis Keron/ 1907----/ ossw Keron S. and Edna Tait
 CHAPMAN/ Walter V. D./ 1882-1955/ ossw Nellie C.
 CHOPPER/ Bertha B./ Mother/ 1891-1939
 CHOPPER/ William H./ Father/ 1889-1966
 CLAPPER/ J. (John) H./ 1833-1916

CLARK/ Charles/ Mar. 13, 1868/ Feb. 12, 1943/ ossw Mary
 CLARK/ Mary/ Apr. 8, 1873/ Apr. 2, 1933/ ossw Charles
 CLARK/ Nina F./ (NS)
 CLINGER/ Cyrus M./ Sept. 20, 1885/ May 12, 1977
 CLINGER/ Flora L./ Apr. 11, 1889/ Jan. 24, 1982/ ossw Cyrus M.
 CLOYD/ Catherine/ 1869-1922/ same family stone as Hattie O. (Footstone)
 CLOYD/ G. A./ 1902-1981
 CLOYD/ Hattie O./ 1902-1951/ same family stone as Catherine
 CLUTE/ Florence Jackson/ 1907-1954
 COLE/ D. A./ 1858-1913
 COLES/ Barbara/ 1980-1980 (Smith's Funeral Home MM)
 CONANT/ John/ no dates
 COOK/ Ambrose P. (Philip)/ 1877-1952
 COOK/ Howard J./ 1885-1979/ ossw Olive M.
 COOK/ Olive M./ 1892-1971/ ossw Howard J.
 COOMBS/ Baby (No dates)
 COOMBS/ Edna F./ Dec. 5, 1893/ Jun. 22, 1939
 COOMBS/ Edward L./ Oct. 25, 1891/ Apr. 17, 1973/ ossw Hazel E.
 COOMBS/ E. W./ Sept. 23, 1889/ June 16, 1961
 COOMBS/ Elmer M./ Father/ June 5, 1865/ Apr. 26, 1949/ ossw Martha E.
 COOMBS/ Florence R./ 1896----/ ossw William
 COOMBS/ Hazel E./ Feb. 12, 1892----/ ossw Edward L.
 COOMBS/ Martha E./ Mother/ Nov. 1, 1886/ Aug. 16, 1961/ ossw Elmer M.
 COOMBS/ William M./ 1897-1979/ ossw Florence
 COOPER/ Lola Bell/ 1882-1956
 COOPER/ Orrie C./ (no dates)
 COMPTON/ Clarence/ 1885-1972/ (Cashmore's MM)
 CONRAD/ Elsie B. (Beatrice)/ 1888-1958/ ossw Lucius
 CONRAD/ Lucius/ B./ 1887-1952/ ossw Elsie B.
 CORS/ LeRoy C./ North Dakota/ Sgt/ 1389 AAF Base Unit/ World WarII/ October 18, 1915/
 March 31, 1951
 COULTER/ Elizabeth L./ July 20, 1915/ June 24, 1977 (footstone)
 COULTER/ Samuel A./ Jan. 16, 1913/ Aug. 25, 1965/ (footstone)
 COWPER/ Clyde P./ 1905-1976/ ossw Orpha A. (
 COWPER/ Orpha A./ 1908----/ ossw Clyde P. (Mormon Temple-Salt Lake City)
 CRAMER/ Monroe W./ Nov. 20, 1855/ Oct. 29, 1942
 CRANS/ Bertie L./ Aug. 1, 1890/ July 9, 1967/ ossw Eleanor J. & William S.
 CRANS/ Eleanor J./ Dec. 28, 1890----/ ossw Bertie L. & William S.
 CRANS/ William S./ Mar. 28, 1895/ Aug. 23, 1967/ ossw Eleanor J. & Bertie L.
 CRANWILL/ Charlotte/ 1898-1969 (nickname "Babe")
 CRANWILL, Joseph B./ 1893-1959
 CRAWFORD/ Eleanor W./ Apr. 13, 1905/ Dec. 5, 1973 (Eastern Star)
 CRAWFORD/ J. Louise/ 1934-1981 (Smith Funeral Chapels)
 CRAWFORD, Marion F./ July 16, 1898/ Apr. 28, 1962
 CREAMY/ Ben/ 1876-1952
 CRENSHAW/ Hattie P./ Mar. 26, 1894/ married June 4, 1919/ ossw Roy H.
 CRENSHAW/ Roy (LeRoy) H./ Oct. 27, 1890/ Jan. 4, 1981/ married June 4, 1919/ ossw Hattie P.
 CRICHTON/ Archie L./ 1881-1944
 CROSBY/ Marian E. P./ Montana/ 1st Lt/ US Air Force/ Oct. 2, 1928-April 23, 1966
 CROUSE/ Donald A. and Darryl L./ Jan. 3, 1942 (NS)
 CROW/ Robert F./ 1921-1937

CUNNINGHAM/ Dallas F./ 1885-1959/ Father/ ossw Mattie M.
 CUNNINGHAM/ Mattie M./ 1886-1957/ Mother/ ossw Dallas F.

 DAHLQUIST/ Nils (Nels)/ 1868-1941
 DALBEY/ Gilbert L./ 1911-1958
 DALEY/ Patti G./ 1889-1958
 DAVENPORT Jr./ David G./ Feb. 7, 1976/ May 7, 1976
 DAVENPORT/ Esther L. (Lillian)/ 1918-1951
 DAVENPORT/ Marilou S./ Jan. 16, 1959/ July 25, 1962
 DAVIS/ Charles/ (NS) (This information from Cemetery Records)
 DAVIS/ David/ 1877-1961
 DAVIS/ Louise E. (Ella)/ 1891-1972/ ossw William R.
 DAVIS/ Walter A./ Jan. 14, 1902/ Nov. 14, 1918 (Cemetery records indicate Charles DAVIS)
 DAVIS/ William R./ 1890-1951/ ossw Louise E.
 DAWSON/ Albert D./ (NS)
 DAWSON/ Ethel May/ 1893-1970/ ossw Roy A.
 DAWSON/ Roy A./ 1890-1971/ ossw Ethel
 DAWSON/ Russell E./ 1918-1967
 DAY/ Joanne M./ Dec. 19-21, 1954
 DAY/ Joyce W./ Jan. 19, 1927/ Mar. 31, 1959
 DeATLEY/ Lois M./ no dates/ ossw Rex B.
 DeATLEY/ Rex B. (Biggs)/ 1889-1955/ ossw Lois M.
 DeFOE/ Wilfred H./ Pvt/ US Army/ Mar. 24, 1920/ July. 29, 1974
 DeGARMO/ Edith L. (Louise)/ May 1, 1913/ Apr. 11, 1965
 DeGARMO/ Victoria/ Apr. 8, 1886/ May 30, 1944
 DeGARMO/ William E./ Aug. 25, 1878/ Dec. 8, 1963
 DEGELE/ Heidi Jo/ Feb. 3, 1980/ ossw Kelly Ann Degele
 DEGELE/ Kelly Ann/ Feb. 3, 1980/ ossw Heidi Jo
 DEGELE/ Shantel M. (Marie)/ Apr. 23-July 22, 1979
 DEINES/ Conrad/ Jan. 27, 1875/ June 6, 1939
 DEINES/ Margaret/ Jan. 6, 1878/ April 18, 1924
 DEINES/ Margaret/ (NS)
 DEINES/Megan Marie/ July 2, 1982-July 3, 1982
 DENITTIS/ Matteo/ Father/ 1888-1971
 DERYCKERE/ Ronda/ Sept. 2, 1891/ Feb. 7, 1923
 DeRYCKERE/ Rosella M./ (DURKEE)/ Mother/ June 27, 1903/ Dec. 6, 1953
 DeWALD/ Jacob/ 1894-1916/ ossw Henry (Laurel History p. 371)
 DeWALD/ J. George/ Father/ 1876-1942
 DeWALD/ Henry/ 1873-1918/ ossw Jacob (Laurel History p. 371)
 DeWALD/ Katherine/ 1864-1945/ Mother
 DeWALD/ Katherine E./ Mother/ 1878-1969
 DICKSON/ Elihu (E. Hugh)/ 1870-1953/ ossw Pearl M.
 DICKSON/ John H./ Sept. 29-30, 1918
 DICKSON, Pearl M. (Mae)/ 1888-1963/ ossw Elihu
 DIETRICHSEN/ Fred C./ July 6, 1882/ July 1, 1950
 DINSMOOR/ Ruamy/ 1892-1957
 DIVENS/ Mrs. Emily Alice/ (NS)
 DIX/ James W./ 1882-1962 (Cashmore's)
 DOOM/ Lester A. "Laddie"/ June 26, 1940/ June 26, 1940
 DORALL/ Sally/ Sept. 17, 1911---/ ossw Sperry
 DORALL/ Sperry/ Mar. 2, 1911/ June 21, 1974/ ossw Sally

DOVER/ Bessie/ Mother/ 1899-1970
 DOVER/ Elsie Spoon/ June 29, 1906-Apr. 5, 1975
 DULL/ Anna L./ Mar. 23, 1855/ Mar. 9, 1930
 DULL/ George H./ Mar. 2, 1857/ Nov. 16, 1919
 DULL/ Harry W./ Montana/ Fl US Navy/ World War I/ Feb. 22, 1895-Aug. 2, 1966 (MM)
 DULL/Jr./ Harry W./ 1921-1923
 DULL/ Hattie M./ 1890---- (Family plot with Peter)
 DULL/ Peter/ 1886-1965
 DULL/ Vera A./ 1898-1944
 DURKEE/ George A./ Oct. 16, 1889-Dec. 30, 1960
 DURR/ Blanche A./ 1889-1964/ ossw Carl O.
 DURR/ Carl O./ 1885-1965/ ossw Blanche A.
 DURRER/ Edward C./ 1890-1962
 DYE/ Ella A./ 1879-1966/ ossw Matt E.
 DYE/ Matt E./ no dates/ ossw Ella A.
 DYE/ Velma H./ 1908-1948
 DYER/ Dale A./ Oct. 5, 1925/ July 8, 1974/ ossw Joan D.
 DYER/ Ellen M./ 1903----/ ossw John A.
 DYER/ Joan D./ Mar. 16, 1933----/ ossw Dale A.
 DYER/ John A./ 1900-1951/ ossw Ellen M.

 EASTON/ Edith L./ 1890-1980/ ossw Raleigh W. (Eastern Star Symbol)
 EASTON/ Raleigh W./ 1883-1964/ ossw Edith L. (Masonic Emblem)
 EBERHARDT/ Ida/ 1905---/ ossw Leo
 EBERHARDT/ Leo/ 1897-1979/ ossw Ida
 EDWARDS/ Mabel/ 1896-1976/ ossw Roy
 EDWARDS/ Roy/ 1896-1968/ ossw Mabel (footstone: Roy W. Edwards/ Montana/ Pvt Co C 22
 Engineers/ World War I/ Feb. 6, 1896-April 24, 1968)
 EHART, Charles (no dates)
 EHART/ May B. (no dates)
 EHRlich/ Christine/ 1875-1963/ Mother/ ossw Jacob
 EHRlich/ Jacob/ 1874-1945/ Father/ ossw Christine
 EHRlick/ Alex/ Dec. 14, 1894/ Aug. 11, 1971 (slab of stone, unmarked, to the left of this)
 EHRlick/ Mary/ 1904----/ ossw Samuel
 EHRlick/ Samuel/ 1901-1977/ ossw Mary
 EISENBRAUN/ Baby (NS)
 EISENBRAUN/ Baby Girl (NS)
 EISENBRAUN/ Ida/ Mar. 4, 1919-Mar. 20, 1973
 EISENBRAUN/ Irene M./ 1920----/ ossw Jacob/ ossw Regina
 EISENBRAUN/ Jacob H. (Henry)/ 1879-1953/ ossw Regina/ossw Irene M.
 EISENBRAUN/ Regina/ 1877-1958/ ossw Jacob/ossw Irene M.
 ELLIOT/ Arch/ 1883-1980 (MM Smith Funeral Home)
 ELLIOT/ Lola R./ Mother/ 1878-1957
 ELTZROTH/ Harriett M. (Mae)/ Aug. 29, 1869-June 18, 1961 (Eastern Star Emblem)
 ELTZROTH/ Worley E./ Feb. 24, 1869/ Jan. 7, 1955 (Masonic Emblem)
 EMBRY/ Bertha/ 1892----/ ossw Lee
 EMBRY/ R. Lee/ 1885-1970/ ossw Bertha
 EOFF/ Christiana/ 1898-1958/ ossw Freemont A.
 EOFF/ Freemont A./ 1890-1959/ ossw Christiana

ERB/ A. S. (no dates)
 ERB/ Father/ Abraham S./ 1863-1916
 ERB/ Mother/ Carrie E./ 1872-1966
 ERB/ Francis Abraham/ died at birth/ Apr. 15, 1917
 ERICKSON/Don LeRoy/ Montana/ Pvt 8460 Admin/ Area Unit/ December 24, 1933/ March 13, 1955
 ESTREICH/ Alex, May 28, 1896/ Mar. 18, 1977/ ossw Christina
 ESTREICH, Jr./ Alex/ Montana/ S Sgt/ 5039 AF Base Flt Sq/ World War II/ January 29, 1928/ August 31, 1951
 ESTREICH/ Christina/ Mar. 6, 1903/ Nov. 18, 1972/ ossw Alex
 EVANS/ Mother/ Esther P./ 1925----/ Married Dec. 23, 1946/ ossw Sidney G.
 EVANS/ Jesse S./ Jan. 30, 1883/ Mar. 2, 1920
 EVANS, Nettie E./ Nov. 5, 1884/ Jan. 2, 1964
 EVANS/ Father/ Sidney G./ 1910-1977/ Married Dec. 23, 1946/ ossw Esther P.
 EVANS/ Baby William/ 1958-1960
 EVERHARD/ Lois M./ Apr. 29, 1928/ Feb. 26, 1977 (Easter Star Emblem)
 EVETT/ Violet H./ Nov. 21, 1925---/ ossw William V.
 EVETT/ William V./ Nov. 5, 1918/ Dec. 13, 1979/ ossw Violet H.
 EVIG/ George/ Apr. 9, 1870/ July 29, 1933
 EVIG/ Rienhold/ Jan. 1, 1912/ May 10, 1931
 EYER/ Frank D. (Douglas)/ 1938-1945

 FARMER/ Dorothy L./ Mar. 24, 1921/ Feb. 18, 1923
 FELLOWS/ Jennie/ wife of Fred W. Fellows/ Dec. 25, 1886-July 7, 1915
 FENTON/ Anna L./ Feb. 18, 1861/ Sept. 3, 1931
 FENTON/ Edwin L./ Nov. 8, 1859/ May 26, 1947
 FENTON/ Frances A./ Dec. 5, 1896/ Dec. 28, 1969
 FENTON/ George Will (Bill)/ July 10, 1888/ Apr. 7, 1969/ ossw Minnie Merle
 Military footstone: George W. Fenton/ Montana/ Pvt US Army, World War I/
 July 10, 1888-April 7, 1969
 FENTON/ Minnie Merle/ Sept. 14, 1896/---/ ossw George Will
 FERGUSON/ Edward M./ April 18, 1917-Sept. 15, 1980
 FEUERBACHER/ Elizabeth/ Feb. 13, 1889---/ ossw Fred Sr.
 FEUERBACHER/ Fred St./ Sept. 2, 1889/ June 23, 1969/ ossw Elizabeth
 FICHTNER/ Baby (NS)
 FICHTNER/ Baby/ Dec. 23, 1932-Dec. 28, 1932
 FICHTNER/ Baby/ son of Theo & Lydia Fichtner/ March 4, 1935 (MM set in cement)
 FICHTNER/ Baby/ E. H./ 1939
 FICHTNER/ Emil H./ 1906-1941
 FICHTNER/ Benjamin/ 1909-1977/ ossw Katherine
 FICHTNER/ Fred/ Aug. 15, 1899/ Oct. 1, 1980
 FICHTNER/ Henry/ 1871-1965/ ossw Katherine
 FICHTNER/ Katherine/ 1875-1953/ ossw Henry
 FICHTNER/ Katherine/ 1905----/ ossw Benjamin
 FICHTNER/ Viola A./ 1937
 FIELD/ Father/ Otis N./ 1909-1971
 FIGGINS, Alice (L.)/ 1928-1981
 FINK/ Edward E. (Ellis)/ 1905-1965/ ossw Martha E.
 FINK/ Martha E./ 1908----/ ossw Edward E.
 FISH/ Carl J./ Apr. 4, 1895/ Mar. 6, 1967
 FISH/ Leonard (no dates)

FISHER/ Alice I. (Iola)/ 1905-1951
 FISHER/ John F. (Francis)/ 1910-1952
 FISHER/ John Franklin/ Dec. 21, 1931/ Dec. 21, 1931
 FLAHR/ Henry/ (NS)
 FLEGLER/ Elizabeth/ 1892----/ ossw Henry
 FLEGLER/ Henry/ 1893-1950/ ossw Elizabeth
 FOOS/ Baby (NS)
 FOOS/ Esther/ born May 16, 1925/ Died Jan. 10, 1927
 FOOS/ Henry/ Oct. 30, 1893/ Feb. 21, 1975
 FOOS/ Rosie/ Oct. 10, 1894/ May 26, 1945
 FORTIER/ Quincy E./ Co A/ 2 Mass Inf/ SP Am War/ (no dates)
 FOSSUM/ Carl/ Jan. 2, 1907/ Dec. 8, 1975/ ossw Rachel
 FOSSUM/ Rachel/ Jan. 1, 1915/----/ ossw Carl
 FOSTER/ Baby (NS)
 FOSTER/ Lance H. (NS)
 FOSTER/ Lance Nunter/ 1970 (MM in cement)
 FOX/ Baby George (NS)
 FOX/ Alex/1915/ 1917 (concrete slab w/ Anna Kukes & Mary Frank)
 FOX/ Amelia/ 1908-1924/ (She was married)
 FOX/ Anna (Elizabeth)/ May 23, 1885/ Apr. 10, 1964/ ossw Henry
 FOX/ center headstone UFP
 Elizabeth/ 1904-1973
 Jacob/ 1900-1970
 Anna Elizabeth/ 1869-1954
 George Jacob/ 1869-1941
 William J. "Billy"/ 1928-1952
 FOX/ Conrad/ 1881-1928/ ossw Eva E.
 FOX/ Edward/ Montana/ PFC/ US Marine Corps/ World War II/ Oct 14, 1912/ Mar 25, 1971
 FOX/ Elizabeth/ 1903-1974/ ossw John Jr.
 FOX/ Emanuel "Monte"/ Feb. 21, 1911/ Aug. 1, 1977/ ossw Lydia K.
 FOX/ Ernie (NS)
 FOX/ Eva/ July 20, 1888/ Mar. 9, 1976/ ossw George (Mother of George Fox, Jr.)
 FOX/ Eva E./ 1885-1927/ ossw Conrad
 FOX/ (Eva) Elizabeth/ 1875-1966/ ossw Frederick
 FOX/ Frederick/ 1868-1938/ ossw Elizabeth
 FOX/ George/ Dec. 24, 1858/ Dec. 30, 1934
 FOX/ George/ Montana/ Pvt 166 Dept Brig/ Dec. 11, 1927
 FOX/ George/ May 9, 1882/ Oct. 13, 1960/ ossw Eva
 FOX/ Henry/ Apr. 5, 1885/ June 18, 1972/ ossw Anna
 FOX/ Jacob/ 1879-1942/ ossw Marie E.
 FOX/ John/ 1913-1981 (Smith Funeral Home)
 FOX, John Jr./ 1902-1961/ ossw Elizabeth
 FOX/ Katherine/ Aug. 18, 1860/ Aug. 15, 1945
 FOX/ Lydia/ Daughter of John & Katherine Fox/ Nov. 14, 1917/ Nov. 7, 1936
 FOX/ Lydia K./ Jan. 23, 1918----/ ossw Emanuel "Monte"
 FOX/ Marie/ Born Apr. 18, 1921/ Died July 2, 1923
 FOX/ Marie E./ 1885-1959/ ossw Jacob (Elizabeth)
 FOX/ Mary (Mother) (NS)
 FOX/ Mary E./ May 9, 1880/ Nov. 14, 1946/ ossw Phillip (Elizabeth)
 FOX/ Mollie/ 1905-1910
 FOX/ Phillip/ June 4, 1876/ Dec. 15, 1960/ ossw Mary E.
 FOX/ Renee Lee/ November 30, 1978 (Our Little Angel)
 FOX/ Terrance Lee/ Apr. 22, 1947/ July 5, 1950

FOX/ Valentine/ 1884-1962
 FOX/ Valentine (See Laurel History Book, pg. 401)
 FOX/ William/ 1907-1910
 FRANK/ H./ Baby Henry/ no dates
 FRANK/ Baby/ Robert Irvin/ (NS)
 FRANK/ Alex L./ Jan. 15, 1911/ Mar. 24, 1973/ married June 29, 1935/ ossw Emma
 FRANK/ Amelia/ 1926-1946
 FRANK/ Anna E./ 1868-1924/ ossw John J. and Christina E.
 FRANK/ Arlyss M./ Apr. 10, 1943----/ ossw Donald D.
 FRANK/ Barbara/ 1842-1929
 FRANK/ Beth L./ May 27, 1929-Jan. 24, 1978/ wife and Mother
 FRANK/ C. (so. of Mary Frank)
 FRANK/ C. (no dates)
 FRANK/ Calvin/ Aug. 31, 1924/ Feb. 8, 1948
 FRANK/ Charlotte/ 1901----/ ossw Henry Y.
 FRANK/ Christina B. (Barbara)/ 1870-1946/ ossw J. Jacob
 FRANK/ Christina E. (Elizabeth)/ 1867-1953/ ossw Anna E. and John J.
 FRANK/ Conrad/ Montana/ Tec4 Co B/ 640 TD BN/ World War II/ Nov. 6, 1913- Sept 20, 1969
 (Cashmore's MM/ Conrad Frank/ 1913-1969)
 FRANK/ Cooney Jr./ Sept 16, 1960/ Oct. 16, 1960
 FRANK/ Donald D./ June 5, 1939/ Oct. 9, 1963/ ossw Arlyss M.
 FRANK/ large headstone UFP
 Phillip Jr./ 1914-1936
 Elizabeth/ 1887-1947
 Phillip Sr./ 1889-1961
 Herman/ PFC US Army/ World War II/ May 10, 1918- Apr. 25, 1976
 Helen M./ 1919-1967
 FRANK/ Elizabeth/ Feb. 23, 1908/ Nov. 24, 1927
 FRANK/ Emma/ July 14, 1914----/ married June 29, 1935/ ossw Alex L.
 FRANK/ family headstone/ footstone/ Frances S. (Susanna)/ 1914-1945
 FRANK/ George H. Sr./ Nov. 16, 1889/ Oct. 19, 1971/ ossw Mary Katherine
 FRANK/ George L./ Apr. 3, 1884/ Oct. 25, 1962/ ossw Katherine M.
 FRANK/ George N./ 1889-1967/ ossw Mary E.
 FRANK/ Henry/ 1917-1928
 FRANK/ Henry/ May 24, 1909/ Apr. 14, 1979
 FRANK/ Henry Y./ 1897-1955/ ossw Charlotte
 FRANK/ Herman P./ 1922-1972
 FRANK/ Jacob Jr./ Sept. 6, 1898/ July 20, 1978
 FRANK, John George/ Montana/ S Sgt/ 351 Bomb GP AAF/ World War II/ February 26, 1921/
 December 14, 1958/ AM & 5 OLC
 FRANK/ J. Jacob (John)/ 1871-1948/ ossw Christina B.
 FRANK/ John J./ 1867-1942/ ossw Anna E. and Christina E.
 FRANKS/ Juanita Rae/ 1948-1956
 FRANK/ Katie (NS)
 FRANK/ Katherine M./ Sept. 20, 1883/ July 13, 1974/ ossw George L.
 FRANK, L. "Lydia"/ no dates/ north of Alex Herman
 FRANK/ Marie(NS) (Sarah Micheal has metal marker on this lot)
 FRANK/ Martha/ May 10, 1917----/ Mother/ ossw Philip Jr.
 FRANK/ headstone UFP
 Mary/ Mother/ 1884-1952

FRANK/ Mary/ Born Aug. 15, 1895/ Died Jan. 18, 1918 (concrete slab west of Anna Kukes & Alex Fox)

FRANK/ Mary E./ 1889-1972/ ossw George N.

FRANK/ Mary (Fox) Micheal/ June 21, 1869/ Jan. 23, 1937

FRANK/ Mary Katherine/ July 6, 1888/ Dec. 25, 1949/ ossw George H. Sr.

FRANK/ Mollie/ 1906-1968

FRANK/ Mollie/ Apr. 18, 1910/ May 30, 1937

FRANK/ Phillip/ 1884-1956/ Father

FRANK/ Phillip "Big"/ Nov. 22, 1871/ July 10, 1958

FRANK/ Philip Jr./ June 15, 1915/ Mar. 21, 1976/ Father/ ossw Martha

FRANK/ Richard Lee/ Oct. 10, 1935/ Jan. 21, 1936

FRANK/ Richard Lee/ May 28, 1936/ Oct. 24, 1937/ ossw Reuben

FRANK/ Reuben/ Oct. 28, 1920/ Jan. 19, 1921/ ossw Richard Lee

FRANK/ Rueben A./ Sept. 7, 1941/ Dec. 3, 1976 (Lt., Yellowstone County Sheriff Dept)

FRANK/ Susanna/ 1847-1934

FRANK/ Victor H./ Montana/ SN/ US Navy/ Korea/ Nov 28, 1930/ Nov 12, 1973

FRANK/ William/ Oct. 20, 1913/ Oct. 5, 1971

FRANK, William (Henry)/ Our Son/ Oct. 1947

FRAZEE/ John "Jack"/ 1898-1972

FREEBURY/ Harvey E. (Edward)/ Montana/ Pvt 1 TNG REGT TRANS CORPS/ World War II/ Aug, 24, 1887-May 19, 1949

FREEMAN/ Christine Weir/ Oct. 3, 1887/ Mar. 11, 1979

FRENCH/ John C./ 1974-1974 (MM Michelotti-Sawyers)

FRENDSSEN/ Carl A. (NS)

FREUND/ Daniel/ 1860-1943/ ossw Ellen

FREUND/ Ellen/ 1864-1945/ ossw Daniel

FREUND/ Ernest H. (Hobart)/ 1897-1955/ ossw Zella G.

FREUND/ Zella G. 1897----/ ossw Ernest H.

FRICKEL/ Baby (NS)

FRICKEL/ Baby/ July 19, 1946/ July 19, 1946

FRICKEL/ Alex/ Jan. 25, 1900/ Dec. 5, 1968/ ossw Pauline

FRICKEL/ David/ 1896-1967/ ossw Elizabeth/ ossw blank space

FRICKEL/ David Sr./ 1875-1960/ ossw Kathrine

FRICKEL/ Elizabeth/ 1900-1942/ ossw David/ ossw blank space

FRICKEL/ Harley Dale (A?)/ Aug. 4, 1941-Mar. 17, 1947

FRICKEL/ Kathrine (Elizabeth)/ 1875-1951/ ossw David Sr.

FRICKEL/ Pauline/ Sept. 10, 1899/----/ ossw Alex

FRICKEL/ Rosie/ Jan. 23-24/ 1923

FRICKEL/ Sandra Faye/ June 10, 1944/ Sept. 16, 1946

FRICKEL/ Terry M. (Michael)/ Oct. 22, 1948-Mar. 21, 1950

FRITZ/ Alberta/ 1905-1928

FRITZLER, Alex Sr./ Sept. 29, 1886/ Mar. 8, 1981

FRITZLER, Henry/ Aug. 14, 1926/ June 16, 1966

FRITZLER/ Katie D./ Oct. 15, 1892/ Oct. 27, 1972

FRITZLER, Lois Wieber/ Aug. 22, 1932/ Aug. 10, 1951

FROHLICK, Jennifer (NS) (MM)

FUCHS, Hans/ Jan. 9, 1901/ Mar. 20, 1970/ Father/ ossw Katharina

FUCHS, Katharina/ June 15, 1898/ Mar. 4, 1980/ Mother/ ossw Hans

FUNK/ Edward H./ Apr. 17, 1859/ Oct. 16, 1918/ ossw Ella R. Funk

FUNK, Ella R./ Aug. 18, 1870/ Apr. 17, 1954/ ossw Edward H. Funk

GABEL/ Clarabella E./ Feb. 17, 1933/ Dec. 10, 1933
 GALVIN/ Lawrence J./ Montana/ PFC Co D/ 13 Infantry/ World War I/ March 20 1895/
 November 3 1959
 GANG/ Baby/ Otto (no dates) (NS)
 GARNER/ Baby/ May 20, 1981/ Our Daughter
 GASS/ Gerald L. "Jerry"/ 1905-1979
 GASS/ James O. "Ose"/ 1933-1956
 GAWRYLUK/ Katherine E./ July 29, 1924/ Apr. 2, 1973
 GAYNOR/ Halli/ 1980-1980 (MM-Smith's Funeral Home)
 GAYNOR/ Sara/ 1980-1980/ (MM-Smith's Funeral Home)
 GERKE/ Donald C./ Nov. 26, 1914/ May 5, 1974/ ossw Kathryn/ married Nov. 12, 1939
 GERKE/ Hannah/ 1885-1941
 GERKE/ Kathryn/ May 18, 1917----/ married/ Nov. 12, 1939/ ossw Donald C.
 GERKE/ William H./ 1886-1953
 GERRELLS/ Elizabeth/ 1886-1971/ Mother
 GETZ/ Anna E./ 1885-1929/ Mother
 GETZ/ I. George/ 1878-1949/ Father
 GEHRETT/ Bertha (D.)/ Oct. 13, 1885/ June 4, 1977/ ossw Joseph
 GEHRETT/ Joseph/ Dec. 18, 1876/ Nov. 19, 1956/ ossw Bertha
 GERARD/ Effie A./ 1882-1967
 GERARD/ Lorañe M./ Sept. 1920-Aug. 1962
 GERARD/ Paul/ Montana/ Pvt 52 Co Trans Corps/ World War I/ June 9, 1890-Nov. 28, 1952
 GERARD/ Sara (No dates) (NS)
 GIFFORD/ Lydia/ Sept. 15, 1911-Dec. 18, 1976
 GILES/ Priscilla Ellen/ July 18, 1955/ Jan. 2, 1958
 GILLES/ Elroy/ 1921-1973
 GILLIS/ John W./ 1856-1941
 GILLES/ Joseph J./ Father/ 1891-1938
 GILLIS/ Merle M./ 1895-1927
 GILLIS/ Thurza E./ Mother/ 1856-1926/ (Thurzella)
 GJEFLE/ Amalia/ June 11, 1901----/ ossw Christ
 GJEFLE/ Christ/ Oct. 14, 1897/ Jan. 4, 1962/ ossw Amalia
 GLESHEM/ Pat (NS)
 GODDARD/ Katie/ 1910-1928 (Cashmore's-small MM)
 GOEHRING/ Larvel James (NS)
 GOMAN/ Adelbert G. "Grant"/ 1868-1954
 GOMON/ Agnes N./ 1874-1971/ ossw James S.
 GOMON/ James S./ 1874-1956/ ossw Agnes N. (Sherman)
 GOMAN/ Timothy K. (Keith)/ Nov. 18, 1960/ Apr. 9, 1966
 GOMER/ Henry Sr./ Father/ Oct. 11, 1869/ Jan. 5, 1941
 GOMER/ Katherine M./ Mother/ Oct. 27, 1882/ Dec. 5, 1973
 GORDON/ Donald A./ Massachusetts/ TEC4/ US Army/ World War II/ June 20, 1917/ May 21, 1971
 GORDON/ James Edward/ South Dakota/ PFC/ 69 Engr Topo Co/ May 14, 1942/ September 4, 1972
 GOWEN/ Charles T./ 1895----/ Father/ ossw Ethel I.
 GOWEN/ Ethel I./ 1895-1968/ Mother/ ossw Charles T.
 GOWER/ Ruth Ellen/ (NS)
 GRAFF/ Fred/ 1887-1968/ ossw Ina (MM-Fred W. Graff/ Montana/ Sgt/ HQ Co 337 Field Arty/
 World War I/ Oct. 26, 1887/ March 15, 1968/
 GRAFF/ Ina/ 1895-1980/ ossw Fred
 GRAFF/ Jean (Jeanne) Renner/ Aug. 17, 1934/ Oct. 7, 1957

GRADWOHL/ Alec/ Aug. 12, 1911/ Dec. 5, 1979/ ossw Pauline
 GRADWOHL/ Henry P./ Feb. 27, 1873/ Feb. 7, 1926
 GRADWOHL/ Pauline/ June 7, 1915----/ ossw Alec
 GRATWOHL/ George/ Nov. 10, 1914/ Feb. 23, 1969
 GRATWOHL/ George/ 1929-1982/ (NS)
 GRATWOHL/ George/ Dec. 9, 1883/ Oct. 5, 1936/ ossw Mary K. (1886-1979)
 GRATWOHL/ Henry/ 1889-1960
 GRATWOHL/ Katie/ 1889-1955
 GRATWOHL/ Mary K./ Feb. 3, 1886/ Jan. 30, 1979/ ossw George (1883-1936)
 GRAVES/ Frederick J./ July 21, 1915----/ ossw Maria E.
 GRAVES/ George W./ 1889-1951/ ossw Margaret C.
 GRAVES/ Leroy A./ 1882-1940
 GRAVES/ Margaret C./ 1888----/ ossw George W.
 GRAVES/ Maria E./ May 14, 1916/ Apr. 14, 1981/ ossw Frederick J.
 GREEN/ Ross/ Husband/ 1887-1963
 GROSSMAN/ Ann K./ Mother/ ossw Carl F.
 GROSSMAN/ Carl F./ Oct. 19, 1906/ July 17, 1972/ Father/ ossw Ann K.
 GROST/ George/ (NS)
 GRUHLKE/ Julius C./ 1897----/ ossw Lucille
 GRUHLKE/ Lucille/ 1895----/ ossw Julius C.
 GUMMOW/ Baby (NS)
 GUNNELS/ Neal A./ Jan. 5, 1891/ Dec. 22, 1964
 GUNTER/ Harvey O./ 1879-1939
 GUSTAVSON/ Gus/ (NS)

 HAFER/ Dewey L./ Feb. 12, 1898/ May 22, 1975/ ossw Sadie M.
 HAFER/ Sadie M./ Dec. 4, 1907----/ ossw Dewey I.
 HAGEMAN/ Barney B./ 1887-1976/ ossw Mabel E.
 HAGEMAN/ Mabel E./ (no dates)/ ossw Barney B.
 HAIGHT/ Leora (Leona) A./ Hurless/ 1879-1946/ ossw Flora M. & Marion S.
 HALL/ Anthony E./ Dec. 15-Dec. 17, 1954
 HALL/ Earl C./ 1889-1976/ ossw Irene A. (symbol for Dr.)
 HALL/ Irene A./ 1897-1967/ ossw Earl C. (symbol for Nurse)
 HALLEN/ Tamalyn/ Jan. 10, 1960-Oct. 11, 1969
 HAMANN/ Wilber Lawrence/ Montana/ Tec 4/ 3443 ORD MAM CO/ World War II/ October 10, 1915/
 February 15, 1971
 HAMILTON/ Robert O. J./ Sept. 16, 1909/ Dec. 23, 1965
 Footstone-military/ Robert J. Hamilton/ Montana/ PVT HQ BTRY 14 Coast Arty/
 Sept 16, 1906-Dec. 23, 1965
 HAMLIN/ Laura/ 1970-1973
 HAMMER/ Herbert R./ SGT/ US Army/ World War II/ Dec. 18, 1921/ Nov. 26, 1977
 HARD/ Ella T./ 1875-1959/ ossw Thomas J.
 HARD/ Grace Ann/ Aug. 12, 1908/ Dec. 31, 1968/ ossw Russell S.
 HARD/ Russell S./ Mar. 11, 1908/ Mar. 13, 1971/ ossw Grace Ann
 HARD/ Thomas J./ 1876-1962/ ossw Ella T.
 HARDING/ Herman/ 1919-1973/ ossw Marilyn F.
 HARDING/ Marilyn F./ 1930-1970/ ossw Herman
 HARDT/ Katie/ 1872-1949
 HARDT/ (Hart)/ (John) Phillip/ 1875-1947
 HARLAN/ Viola/ Nov. 23, 1910/ Apr. 2, 1974/ ossw W. B.
 HARLAN/ W.B./ Oct. 27, 1895----/ ossw Viola

HARMON/ Elizabeth/ Nov. 25, 1878/ July 20, 1967
 HARP/ Ruth L./ 1865-1937/ ossw Oliver M. (Harpe)
 HARP/ Oliver M./ 1860-1944/ ossw Ruth L. (Harpe)
 HARPER/ Baby/ Dec. 19, 1913/ Dec. 20, 1913
 HARPER/ Everine L. Merritt/ June 8, 1893/ Apr. 22, 1941 (Mrs. George Harper)
 HARRIS/ Reid/ 1886-1960/ ossw Ruth I.
 HARRIS/ Ruth I./ 1884-1959/ ossw Reid
 HARRISON/ Clyde F./ Nov. 16, 1879/ Aug. 5, 1961
 HARRISON/ Mack J./ Sept. 1883/ May 1961
 HARRISON/ Paul M./ Sept. 2, 1881-June 27, 1961
 HART/ Conrad/ Mar. 21, 1910----/ married May 4, 1931/ ossw Elizabeth
 HART/ Elizabeth/ Aug. 9, 1912-Oct. 15, 1967/ married May 4, 1931/ ossw Conrad
 HART/ John Jakob/ 1872-1945
 HART/ Katherine Margaret/ 1871-1949/ ossw John Jacob
 HART/ Katie/ Jan. 14, 1891/ Jan. 13, 1964/ ossw Phillip
 HART/ Linda Renae/ July 18, 1956-Nov. 2, 1958
 HART/ Phillip/ Jan. 18, 1892/ Sept. 13, 1966/ ossw Katie
 HARTMAN/ F. A. (Franklin)/ "Nibs"/ 1896-1958
 HARTLEY/ Della C./ 1886-1972/ ossw John A.
 HARTLEY/ John A./ 1886-1951/ ossw Della C.
 HARTLEY/ William S./ Aug. 6, 1920
 HARTUNG/ Mother/ Anna E./ 1875-1942/ ossw Father/ Henry
 HARTUNG/ Fäther/ Henry/ 1869-1954/ ossw Mother/ Anna E.
 HARVEY/ George Michael/ Sept. 18, 1949-Feb. 15, 1973
 HAZEN/ Gerald Ray & Larry Wayne/ Twin boys/ 1968-1968 (Cashmore's)
 HASTINGS/ George E./ 1904-1978/ ossw Lillian M.
 HASTINGS/ Lillian M./ 1911----/ ossw George E.
 HATCHER/ Bridgid/ 1922----/ ossw Oscar
 HATCHER/ Oscar/ 1916-1979/ ossw Bridgid
 HEAD/ William T./ Co. F/ 104 ILL° Inf./ military marker
 HEBNER/ George/ April 16, 1894----/ ossw Katherine E.
 HEBNER/ Katherine E./ Oct. 18, 1898/ Apr. 13, 1973/ ossw George
 HECK/ George W./ Mar. 7, 1908/ Nov. 29, 1973/ ossw Marie M.
 HECK/ Marie M./ Dec. 26, 1908----/ ossw George W.
 HECK/ Oscar R. (Robert)/ 1904-1952
 HEEBNER/ J. R./ 1893-1978 (Masonic emblem)
 HEGEL/ Mary Rose/ Mar. 30, 1958-June 23, 1979/ ossw Michael Perez-Navarro
 HEIN/ John/ 18-3/ 1908/ STA John-18-3
 HELTERBRAN/ Darci Lynn/ 1964-1964/ Cashmore's
 HENDRICKSON/ Castilla A./ Dec. 17, 1864/ Mar. 19, 1924
 HENDRICKSON/ Henry C./ 1859-1941
 HENDRICKSON/ Ralph H./ 1898-1962
 HENDRICKSON/ Theodore R./ 1901-1937
 HENLEY/ Bertha B./ Sept. 1, 1868/ Mar. 4, 1967
 HENLEY/ Chester C./ June 17, 1889/ July 10, 1957
 HENRY/ Alexander/ Mar. 5, 1912----/ ossw Marie
 HENRY/ Conrad/ Sept. 13, 1902----/ married Jan. 27, 1924/ ossw Sophie
 HENRY/ Marie/ Mar. 8, 1911/ Apr. 6, 1979/ ossw Alexander
 HENRY/ Sophie/ Oct. 1, 1906/ Apr. 5, 1976/ married Jan. 27, 1924/ ossw Conrad
 HERMAN/ Alex/ 1904-1923 (concrete slab w/ Eva E. Bangert)
 HERMAN/ Mother/ Charlotte/ Oct. 15, 1875/ Oct. 7, 1946
 HERMAN/ Dorothy/ 1921----/ ossw Saschia
 HERMAN/ Fred B./ Oct. 10, 1906/ Aug. 14, 1967/ ossw Katherine

HERMAN/ Henry/ 1887-1931
 HERMAN/ Jacob/ 1873-1929
 HERMAN/ Jacob H./ Dec. 22, 1900/ Aug. 6, 1952
 HERMAN/ Katherine/ Aug. 16, 1907/ Nov. 18, 1979/ ossw Fred B.
 HERMAN/ Mother/ Katie/ 1892-1928
 HERMAN/ Saschia/ 1914-1976/ ossw Dorothy (Rausch Bros., Ortonville, Minn.)
 HERTOGHE/ Lynden Paul/ Sept. 20, 1947/ Aug. 20, 1955
 HERTOGHE/ Roger P./ Montana/ PVT 37 Infantry/ World War II/ May 30, 1917/ Sept. 2, 1972
 HETTINGER/ Father/ David/ 1875-1939/ ossw Sophia
 HETTINGER/ Gerald Edward/ Jan. 3, 1935/ Feb. 12, 1935
 HETTINGER/ Father/1873-1939/ ossw Mother/ small stone: Jacob Hettinger/ 1873-1939
 HETTINGER/ Mother/ 1880-1953/ ossw Father
 HETTINGER/ Jacob/ 1909-1913 (Laurel History, p. 454)
 HETTINGER/ Mother/ Sophia/ 1875-1967/ ossw David
 HILDERMANN/ David/ 1876-1917/ ossw Elizabeth
 HILDERMANN/ Elizabeth/ 1881----/ ossw David
 HILDERMAN/ Jacob O./ 1879-1959/ ossw Katherine and Teddy
 HILDERMAN/ Jacob O. (NS)
 HILDERMAN/ Katherine/ 1884-1979/ ossw Jacob O. and Teddy
 HILDERMAN/ Kathy (Katherine)/ June 19, 1931/ Nov. 4, 1959
 HILDERMAN/ Teddy (Theodore David)/ 1929-1934/ ossw Katherine and Jacob O.
 HILGERT/ "Cissy"/ Dorothy C./ 7/9, 29- 3/8, 56/ ossw Fred A. * Edrie S. (1929-1956)
 HILGERT/ Mother/ Edrie S./ 1899----/ ossw Fred A. & Dorothy C.
 HILGERT/ Father/ Fred A./ 1887-1979/ ossw Dorothy C. & Edrie S.
 MM-Frederick Adam Hilgert/ Sea 2 US Navy/ World War I/ Sep 20, 1887/ Nov. 21, 1979
 HILGERT/ Kathryn (Frances)/ 1868-1938
 HODGES/ Albert C./ 1901----/ ossw Mildred L.
 HODGES/ Mildred L./ 1906-1971/ ossw Albert C.
 HOFFERBER/ Henry (NS)
 HOFFMAN/ Mabel R. (V?)/ 1902-1969/ ossw Walter W.
 HOFFMAN/ Walter W./ 1897----/ ossw Mabel R.
 HOFFMEN (flat concrete slab)
 HOGENS/ Carl M./ 1895-1931
 HOHMANN/ Louisa A./ Feb. 12, 1863/ Aug. 26, 1930/ ossw Phillip H. (Founded this cemetery in 1908)
 HOHMANN/ Phillip H./ Aug. 1, 1859/ June 9, 1928/ ossw Louisa A. (Founded this cemetery in 1908)
 HOHMANN/ Phillip J. (no stone)
 HOLDEN/ John C./ 1853-1920/ Father
 HOLDEN/ John C./ 1901-1947/ son
 HOLDEN/ Julia/ 1875-1940/ Mother
 HOLMES/ Edward R./ July 20, 1925/ June 23, 1975/ ossw Marguerite G.
 MM - Edward R. Holmes/ WT2 US Navy/ World War II/ 1925-1975
 HOLMES/ Marguerite G./ Nov. 16, 1919----/ ossw Edward R.
 HOPKINS/ David R./ 1871-1945
 HOPKINS/ David R. Jr./ 1905-1937
 HOPKINS/ Lillian/ 1874-1963
 HOPKINS/ William B./ Montana/ SC3 US Navy/ World War I/ Dec. 19, 1896- April 22, 1970
 HOPPEL/ Elmer L./ 1883-1963/ ossw Ila (Masonic emblem)
 HOPPEL/ Ila/ 1893-1967/ ossw Elmer L. (ashes)
 HOTVEDT/ Elmer L./ Oct. 23, 1884/ Jan. 23, 1973/ (Masonic emblem)

- HOWE/ Lillian Mae/ 1884-1964
 HOWE/ Oscar Vernon/ 1888-1950
 HOYT/ Allen I./ June 17, 1911/ Nov. 22, 1975
 HUBER/ August/ Montana/ Sgt 3028 Base/ Unit AAF/ World War II/ August 25, 1907/
 November 27, 1970
 HUDSON/ George (NS)
 HUGHES/ George E./ Mar. 31, 1871/ Apr. 18, 1953
 HUGHES/ Minnie A./ Nov. 19, 1864/ ossw George E.
 HULL/Smith/ Mamie E./ 1888-1920
 HUNTER/ Marguerite C. / Jan. 5, 1875/ Mar. 12, 1911/ ossw Lewis Morton Hunter
 HUNTER/ Lewis Morton/ Aug. 21, 1869/ Jan. 24, 1944/ ossw Marguerite C. Hunter
 Footstones: Mother/ Carrie Burney Hunter/ Aug. 10, 1869/ Nov. 11, 1956
 Mother/Irene Hunter Daniels/ Nov. 7, 1904/ Jan. 23, 1981
 HURLBURT/ Willard M./ died Oct. 31, 1921/ aged 66 yrs. (M. A. Hurlbart)
 HURLESS/ Flora M./ 1855-1934/ ossw Marion S. and Leora A. Haight
 HURLESS/ Marion S./ 1852-1944/ ossw Flora M. and Leora A. Haight
 HUSTON/ Dorothy M. Wold/ 1902-1958
- JACKSON/ Nov. 12, 1910/ Nov. 23, 1910
 JACKSON/ Daniel W./ 1869-1952/ ossw Eliza J.
 JACKSON/ Eliza J./ 1871-1920/ ossw Daniel W.
 JACKSON/ Frank/ Apr. 27, 1855/ July 20, 1922
 JACKSON/ John F./ Apr. 26, 1878/ Aug. 26, 1936
 JACKSON/ Mary I./ Sept. 5, 1855/ Sept. 24, 1937
 JACKSON/ William/ Pvt 97 Regt. Ill. Inf./ Civil War/ Feb. 24, 1846/ Mar. 25, 1918
 JACOBS/ Family plot - "J" corner markers:
 Helen Fenton Jacobs/ Oct. 2, 1891/ June 27, 1962
 "Toad" Frank Jacobs/ Jan. 27, 1879/ Dec. 6, 1953
 Hattie Powell/ Dec. 6, 1934/ Nov. 25, 1953
 Wm. "Bill" Jacobs/ Aug. 31, 1873/ July 4, 1947
 Ben H. Clark/ May 22, 1880/ June 18, 1962
 JACOBS/ Albert F./ June 6, 1901/ July 10, 1923
 JACOBS/ Byron Hamilton/ May 4, 1913/ Apr. 28, 1919
 JACOBS/ Charles L./ Oct. 14, 1891/ Sept. 17, 1917
 JACOBS/ Guy W./ Montana/ Pvt QMSEC 1943/ SVC Unit/ World War II/ Oct. 22, 1908/ May 18, 1965
 JACOBS/ Mother/ Maude/ 1879-1944
 JACOBSON/ Fred E./ 1877-1969/ ossw Lora E.
 JACOBSON/ Lora E./ 1886-1972/ ossw Fred E.
 JERNBERG/ Rose/ 1884-1968
 JOHNSON/ Rev. Johnson's baby
 JOHNSON/ Albert Johnson/ 1845-1926/ ossw Martha R.
 JOHNSON/ Albert (NS)
 JOHNSON/ Harvey Leroy/ RD 3/ US Navy/ Korea/ Feb. 25, 1926/ Aug. 15, 1980
 JOHNSON/ Martha R./ 1854-1923/ ossw Albert
 JOHNSON/ Otis/ Oklahoma/ PFC BTRY D1 FIELD ARTY/ Jan. 25, 1900/ Sept. 27, 1956
 JOHNSON/ Robert W./ April 11, 1909/ July 1, 1950
 JOHNSTON (large headstone)
 Footstone: Norman C. (Carney)/ 1927-1946
 Paul "Pink" A./ 1888-1976
 JOKI/ Ronald Allen/ June 9, 1966/ Aug. 16, 1981
 JONES/ Baby Girl/ 1939

JONES/ Baby (NS) on Kircheis lot
 JONES/ Mom/ Bessie A./ 1900-1980
 JONES/ Carl (NS)
 JONES/ Carrie T./ 1894-1950
 JONES/ Daniel A./ Feb. 7, 1872/ Nov. 18, 1945/ ossw Ida B.
 JONES/ Genevieve H./ Aug. 18, 1901/ Nov. 3, 1974
 JONES/ Grover C./ 1891-1945
 JONES/ Harry B./ 1877-1953/ ossw Minta A.
 JONES/ Ida B./ May 24, 1868/ Feb. 26, 1946/ ossw Daniel A.
 JONES/ Maria Louise/ wife of W. C. Jones/ 1845-1924
 JONES/ Mildred/ 1908-1909
 JONES/ Minta A. (Alverta)/ 1879-1953/ ossw Harry B.
 JONES/ Nellie M. (Mae)/ Mar. 18, 1895/ Mar. 20, 1980
 JONES/ Dad/ Orvial A./ 1897-1965
 JONES/ Mom/ Virgie Irene/ Feb. 7, 1920/ Aug. 16, 1977
 JONES/ William C./ Co. E/ 2 Nebr. Cav./ military marker
 JONES/ William D./ Montana/ Pfc/ US Army/ World War I/ July 28, 1890/ Oct. 27, 1967
 JONES/ W. I./ Feb. 18, 1874/ Sep. 10, 1911
 JORDAN/ Ben/ 1908----/ ossw Verda
 JORDAN/ J. H. (no dates) (NS)
 JORDAN/ James H./ 1866-1952 (could be J.H. Jordan above)
 JORDAN/ Marcia H./ 1868-1941 (Marion)
 JORDAN/ Oleta/ 1912-1980;
 JORDAN/ Verda/ 1912-1965/ ossw Ben/ 1908----

 KAISER/ Henry F. Sr./ Father/ 1884-1951
 KAISER/ Katherine/ Mother/ 1887-1973
 KALLEM/ Raymond O./ 1914-1978
 KAMP/ David Arie/ Sept. 20, 1872/ Aug. 14, 1947
 KAMP/ Edith/ Nov. 29, 1901/ Mar. 7, 1909
 KAMP/ Edna/ Nov. 29, 1901/ Jan. 13, 1919
 KAMP/ Forest Beem/ 1904-1941
 KAMP/ Harvey Lee/ 1927
 KAMP/ Jacob/ 1844-1915
 KAMP/ Jennie/ Sept. 24, 1862/ Jan. 23, 1955
 KAMP/ Lucinda/ 1908
 KAMP/ Lucretia A./ 1849-1930
 KAMP/ E. S./ 1877-1932/ ossw Nora A.
 KAMP/ Nora A./ 1882-1916/ ossw E. S.
 KAMP/ William F. (no dates) (NS)
 KAUTZ/ Baby Girl (NS)
 KAUTZ/ Baby Christy Sue (NS)
 KAUTZ/ Mother/ Eva/ 1897-1955
 KAUTZ/ Baby Fred (NS)
 KAUTZ/ Fred/ Nov. 15, 1878/ Jan. 7, 1922
 KAUTZ/ Father/ Jacob (Jake) H./ 1887-1965
 KAUTZ/ Lena/ 1916-1946
 KAUTZ/ Baby Raymond (NS)
 KAUTZ/ Baby Raymond (NS)
 KAUTZ/ Timothy Herman/ 1945-1964/ ossw Marie & Alex Yeager

KEHLER/ Marie/ Nov. 26, 1890/ Feb. 10, 1935
 KELLER/ Edward T./ Apr. 8, 1934/ Feb. 21, 1980/ ossw Lorraine
 KELLER/ Lorraine/ June 7, 1934----/ ossw Edward T.
 KELLEY/ Vernon H. (NS)
 KEMBEL/ Rosalla Jean/ June 20, 1940/ Dec. 20/ 1940
 KENYON (Family stone)
 Footstone: L. P. Kenyon/ Sept. 22, 1833/ May 14, 1920
 KERR/ Francis R./ 1922-1981 (Smith Funeral Home)
 KERR/ Merlin R./ Montana/ GM3/ USNR/ World War II/ Nov. 12, 1923/ Aug. 22, 1965
 KERR/ Ray Edson/ Idaho/ SN/ US Navy/ Korea/ May 15, 1931/ Sept. 5, 1973
 KETCHUM/ Mrs. Kate Irene/ Died July 25, 1957/ age 86 yrs 0 mos. 19 days
 KILPATRICK/ R. A. "Bud"/ 1901-1978/ ossw Rose M.
 KILPATRICK/ Rose M./ 1902----/ ossw R. A. "Bud"
 KINCAID/ James H./ Montana/ Horseshoer/ Btry D 71 Field Arty/ World War I/
 Nov. 25, 1896/ Oct. 24, 1954
 KINDSFATER/ Andrew/ 1884-1978/ ossw Margaret
 KINDSFATER/ Margaret/ 1881-1964/ ossw Andrew
 KING/ Cecelia A./ Aug. 17, 1902----/ ossw Wilbur L.
 KING/ Wilbur L./ Mar. 28, 1899/ Apr. 2, 1973/ ossw Cecelia A.
 KIRCHEIS/ Baby Boy/ 1916-1916
 KIRCHEIS/ Baby Girl/ 1921-1921
 KIRKPATRICK/ Almira O./ 1910----/ ossw Ralph T.
 KIRKPATRICK/ Ralph T./ 1905-1969/ ossw Almira O.
 KIRSCH/ Father/ Andrew/ 1887-1978
 KIRSCH/ Mother/ Anne/ 1890-1969
 KLEIN/ Aaron/ 1916-1952
 KLEIN/ Baby Girl/ Nov. 29, 1976
 KLEIN/ Elizabeth/ Nov. 7, 1909----/ ossw John
 KLEIN/ John/ Jan. 16, 1908----/ ossw Elizabeth
 KLEIN/ Jonathan Lee/ July 5, 1945/ Oct. 11, 1946
 KLEIN/ Moses/ Aug. 19, 1918/ July 18, 1946
 KLINE/ Mary/ Mar. 22, 1882/ Oct. 9, 1971/ ossw Phillip
 KLINE/ Daughter/ Paula L./ 1950-1963
 KLINE/ Philip/ Montana/ TEC 5 Co K 34 Infantry/ World War II BSM/ Mar. 7, 1925/ Jan. 23,
 1960
 KLINE/ Phillip/ Oct. 13, 1885/ Mar. 13, 1959/ ossw Mary
 KLING/ Alex/ July 28, 1883/ Sept. 26, 1956/ ossw Eva
 KLING/ Eva/ Jan. 16, 1883/ Mar. 11, 1954/ ossw Alex
 KLOCKHAMMER/ Mother/ Emma/ 1917----/ ossw Henry
 KLOCKHAMMER/ Father/ Henry/ 1912-1978/ ossw Emma
 KLOCKHAMMER/ Katherine/ 1890-1973
 KLOCKHAMMER/ Phillip/ 1884-1953
 KLOCKHAMMER/ Ronald LeRoy/ Nov. 7, 1936/ Nov. 7, 1936
 KNAUB/ Alexander/ 1885-1969
 KNAUB/ Henry/ Sept. 29, 1906----/ ossw Marie
 KNAUB/ Herman/ Sept. 11, 1913
 KNAUB/ Jennifer Katherine/ Oct. 14, 1970
 KNAUB/ Marie/ Oct. 17, 1912/ Oct. 25, 1966/ ossw Henry
 KNAUB/ Mary K. (Marie Katherine)/ 1875-1939/ ossw Philip
 KNAUB/ Mary K./ 1891-1973/ ossw Phillip Sr.
 KNAUB/ Philip/ 1875-1955/ ossw Mary
 KNAUB/ Philip J./ Dec. 12, 1915/ May 30, 1977/ Father
 KNAUB/ Phillip Sr./ 1893-1963/ ossw Mary K.

KNAUB/ Sarah/ July 7, 1917----/ Mother/ ossw Philip J.
 KNIGHT/ Father/ Elmer S./ Oct. 25, 1895/ June 14, 1980/ ossw V. Irene
 KNIGHT/ Mildred C./ Sept. 29, 1916/ Jan. 30, 1961
 KNIGHT/ Mother/ V. Irene/ Mar. 31, 1891----/ ossw Elmer S.
 KOHL/ Father/ Tony (Anthony)/ 1932-1954
 KRAFT/ Sandra Faye/ Aug. 6, 1949/ Oct. 11, 1960
 KRAFT/ William/ Jan. 21, 1919/ Dec. 21, 1968
 KRAUSE/ Arch E./ 1904-1977/ ossw Edith V.
 KRAUSE/ Edith V./ 1908----/ ossw Arch E.
 KROH/ Henry H./ Pat/ Oct. 17, 1907/ Sept. 27, 1949
 KROK/ (no dates)
 KRUG/ John I./ 1878-1960/ ossw Marie E.
 KRUG/ June E./ June 1, 1929/ June 15, 1976
 KRUG/ Maria E. (Elizabeth)/ 1883-1958/ ossw John I.
 KUCERA/ James/ 1889-1978/ ossw Lucille
 KUCERA/ Lucille/ 1885-1974/ ossw James
 KUKES/ Anna/ Nov. 27, 1896/ June 7, 1916 (concrete slab w/ Mary Frank & Alex Fox)
 KUKES/ "Jacob" Jake W./ Nov. 27, 1892/ July 15, 1966/ ossw Katherine E.
 KUKES/ Katherine E./ Oct. 17, 1895----/ ossw Jake W.
 KUKES/ Maria Margaret/ 1867-1957
 KUMKE/ Arthur E./ 1894-1960/ ossw Myrtle N.
 KUMKE/ Myrtle N./ 1900-1971/ ossw Arthur E.
 KUPER/ John H./ 1907-1948
 KUPER/ Kyle James/ Dec. 22, 1969

 LABER/ Lawin/ Pvt US Army/ World War I/ May 19, 1896/ Apr. 30, 1979
 LACKMAN/ Anna/ 1862-1940/ ossw John
 LACKMAN/ John/ 1860-1939/ ossw Anna
 LACKMAN/ "Randy"/ John R./ July 6, 1947/ July 30, 1965
 LACKMANN/ John/ 1900-1931
 LAIPPLE/ Ernest A. (August)/ 1880-1948/ ossw Goldie W.
 LAIPPLE/ Goldie W./ 1892-1953/ ossw Ernest A.
 LAIRD/ Clarence W./ Mar. 31, 1882/ Nov. 10, 1969
 LAIRD/ Evelyn I./ 1913-1979
 LAIRD/ John O./ Dec. 11, 1910/ July 22, 1977/ U. S. Army WWII
 LAIRD/ Olive Harp/ May 21, 1885/ Aug. 27, 1970
 LAIS/ Daniel/ Apr. 18, 1890/ Mar. 24, 1966/ ossw Mary
 LAIS/ Mary/ Mar. 18, 1891/ Sept. 23, 1969/ ossw Daniel
 LAMBERT/ Jessie L./ Sept. 20, 1879/ Jan. 7, 1923
 LANCE/ Kimberly May/ June 14, 1972/ July 8, 1973
 LANGVE/ Danial Laurance/ Mar. 3, 1959/ May 13, 1978/ ossw Eva Jean
 LANGVE/ Mother "Tootie"/ Eva Jean/ Apr. 15, 1940/ Sept. 28, 1968/ ossw Danial Laurance
 LAPP/ John Sr./ Father/ 1903-1962
 LAPP/ Lydia Ehrlick/ Mother/ 1908-1942
 LARAMORE/ Minnie B./ 1887-1953 (Minnie Bell Jones)
 LARAMORE/ Walter H./ 1885-1973
 LARSON/ Chris (no dates)
 LARSON/ Faye/ Dec. 24, 1908/ Nov. 10, 1981/ ossw Joe
 LARSON/ Joe/ June 22, 1901----/ ossw Faye

LAVELLE/ Eva Lee/ Mother/ Feb. 2, 1886/ Aug. 31, 1953
 LAWRENCE/ Father/ Albert/ Apr. 17, 1906/ May 21, 1980/ ossw Lorraine G. (Salt Lake temple)
 LAWRENCE/ Mother/ Lorraine G./ Mar. 9, 1921----/ ossw Albert (Salt Lake temple)
 LAWRENCE/ Michael Anthony/ Oct. 1, 1955/ Mar. 7, 1977
 Footstone, military: Michael Anthony Lawrence/ PFC US ARMY/ Vietnam/
 Oct. 1, 1955/ Mar. 7, 1977
 LAWRENZ/ Ernest H./ 1873-1958
 LAWRENZ/ Karen/ 1880-1977
 LAWRENZ/ Oscar E. H./ 1907-1972
 LEAMER/ Frank Eroy (NS)
 LEE/ Frank E./ July 13, 1880/ Sept. 17, 1934
 LEE/ Maurice I./ Sept. 19, 1855/ Sept. 6, 1930
 LEE/ Nettie E./ Jan. 23, 1859/ Mar. 10, 1935
 LEGGETT/ Arlene E./ 1924----/ ossw Daniel C.
 LEGGETT/ Daniel C./ 1914-1977/ ossw Arlene E.
 LEHR/ Mother/ Elizabeth (Reiter)/ 1886-1953
 LEHR/ Eva/ Geb. Kildau/ Feb. 20, 1880/ Aug. 10, 1935
 LEHR/ Jacob/ 1885-1971/ ossw Katherine M.
 LEHR/ Katherine M. (May)/ 1893-1957/ ossw Jacob
 LEHR/ Pete/ Sept. 24, 1876/ Feb. 18, 1969
 LEIKAM/ George/ 1874-1956/ ossw Mollie
 LEIKAM/ Mollie/ 1880-1968/ ossw George
 LEIKAM/ Victor E./ US Army/ World War II/ Jul 7, 1921/ Apr 24, 1976 (PVT)
 LEIS/ Father/ Jeff Alexander/ 1906-1955 (Margaret Stegriy's ashes put in this grave
 with her first husband)
 LEIS/ Alice Vera/ 1917-1949/ ossw Victor
 LEIS/ Dorothy E./ Aug. 24, 1884/ Jan. 26, 1961/ ossw George C.
 LEIS/ George C./ Oct. 20, 1884/ Apr. 21, 1965/ ossw Dorothy E.
 LEIS/ George Jacob/ 1888-1936/ ossw Katherine E.
 LEIS/ Gerald Dale/ Aug. 1947
 LEIS/ John Jacob/ 1916-1956/ Brother & Son
 LEIS/ Katherine E./ 1889-1976/ ossw George Jacob
 LEIS/ Victor/ 1910-1971/ ossw Alice Vera (Military Marker/ Victor Leis/ Montana/
 SSGT Army Air Forces/ World War II/ June 18, 1910/ Dec. 23, 1971
 LEISCHNER/ "Little Pete"/ Scott William/ July 14, 1964/ July 26, 1978
 LENHARDT/ Martha K./ Mar. 24, 1923/ July 20, 1981/ ossw Wilbur J.
 LENHARDT/ Wilbur J./ April 29, 1922/ Oct. 26, 1977/ ossw Martha K.
 Footstone: Wilbur J. Lenhardt/ PFC US ARMY/ World War II/ Apr 29 1922-Oct 26 1977
 LEONARD/ Bertha A./ 1888-1914
 LEONARD/ John P./ 1888-1917
 LEONARD/ Martha (Margaret J.)/ 1892-1967/ ossw William G.
 LEONARD/ William G./ 1886-1966/ ossw Martha
 LePOUCE/ Father/ Ernest A./ 1876-1956/ ossw Sinia I.
 LePOUCE/ Mother/ Sinia I./ 1884-1972/ ossw Ernest A.
 LEWIS/ Ida B. (Belle)/ 1869----/ ossw Louis A.
 LEWIS/ Louis A./ 1869-1933/ ossw Ida B.
 LINGER/ Jeanne Lynn/ Aug. 22, 1957-Sept. 16, 1980
 LOCHRIDGE/ Ara M./ Mar. 19, 1896/ June 14, 1969
 LOCHRIDGE/ James C./ June 22, 1883/ Aug. 22, 1966/ ossw Ara M.
 LOCKMANN/ Lydie (NS)
 LOEWEN/ John Lynn/ Jan. 1, 1958/ Sept. 14, 1961
 LONG/ Jesse W./ Montana/ SFC Quartermaster Corps/ World War I/ Oct 11, 1888/ May 29, 1969
 LONG/ Lassara/ June 18, 1893/ Dec. 12, 1971

- LONNE/ Ida J./ 1862-1954/ ossw Jens I.
 LONNE/ Jens I./ 1854-1940/ ossw Ida J.
 LOUK/ Minerva E./ Sept. 1, 1897----/ ossw Stephen P.
 LOUK/ Stephen P./ Jan. 11, 1895/ Mar. 4, 1967/ ossw Minerva E.
 LOWE/ Father/ Grover C./ ossw Roscoe W. & Myrtle A. (no dates)
 LOWE/ Mother/ Myrtle A./ ossw Roscoe W. & Grover C. (No dates)
 LOWE/ Son/ Roscoe W./ ossw Myrtle A. & Grover C. (no dates)
 LUCERO/ Agapeto "Pete"/ Montana/ Pfc Btry C/ 4 TM BN/ World War I/ March 17 1899/
 February 26 1972
 LUDWIG/ Alvin Donald/ Montana/ SP 3/ Med Co 35 INF Regt/ Korea/ August 13 1935/
 October 8 1956
 LUDWIG/ Anton "Tony"/ Nov. 10, 1912/ Nov. 13, 1966
 LUDWIG/ Edward/ July 10, 1905/ Feb. 4, 1958
 LUDWIG/ Helene/ Apr. 2, 1871/ Feb. 26, 1930
 LUDWIG/ Juluis/ May 3, 1867/ June 7, 1939
 LUDWIG/ Father/ Peter/ Nov. 10, 1912/ July 24, 1966/ ossw Rose
 LUDWIG/ Mother/ Rose/ Mar. 1, 1921/----/ ossw Peter
 LYONS/ Baby (Small marker embedded in concrete between Frederick & William Ward Standen)
 LYONS/ Charles E./ Apr. 15, 1882-June 13, 1939
 LYONS/ Son/ Dean Scott/ Dec. 5, 1929/ Aug. 7, 1945
 LYONS/ Elma M./ 1897----/ ossw Ivan C.
 LYONS/ Ernest W./ June 21, 1885/ May 13, 1916
 LYONS/ Eva C./ July 25, 1861/ June 16, 1935
 LYONS/ Forest F./ Montana/ S. Sgt. 163 Infantry/ World War II BSM/ Oct 22 1919/ Apr 26 1962
 LYONS/ Ivan C./ 1894-1972/ ossw Elma A. (M?)
 LYONS/ Lyle (NS)
 LYONS/ Scott W./ July 16, 1861/ May 8, 1926
 LYONS/ Susan D./ Feb. 12, 1884-July 14, 1938
 LYONS/ Quincy (NS)
- MacDONALD/ Jesse F./ (Farrell)/ 1890-1956/ ossw Margaret
 MacDONALD/ Margaret/ 1890-1967/ ossw Jesse F.
 McCOLLON/ David G. (Soldier)/ (NS)
 McCORMICK/ Katherine/ 1888-1971/ ossw William
 McCORMICK/ Vera M./ wife of William McCormick/ 1904----
 McCORMICK/ William/ 1892----/ ossw Katherine
 McDANIEL/ William E./ (NS)
 McGREGOR/ Betty I./ 1919-1981
 McLANE/ Baby/ Peter/ Aug. 1953
 McLAREN/ Agnes T./ Jan. 4, 1861/ Oct. 25, 1918
 McLAUGHLIN/ Elizabeth/ 1910----/ ossw Clarence
 McLAUGHLIN/ Clarence/ 1905-1978/ ossw Elizabeth
 McMAHON/ Helen Sande/ Mar. 16, 1909/ Dec. 2, 1965
 McMAHON/ Julius L./ Sept. 24, 1904/ Feb. 3, 1966
 McMILLEN/ Colleen/ 1936-1977 (Smith Funeral Chapels)
- MAAS/ Gary Allen/ Jan. 24, 1943/ June 3, 1945
 MAAS/ Mother/ Maria R./ 1918-1955
 MACE (large headstone)
 Footstone/ J. G. Mace/ 1906-1953 (John Gerald (Bill))

MAHAN/ Marie/ 1925-1978/
 MAINWARING/ Alfred A./ May 10, 1860/ Oct. 2, 1916
 MALCOM/ Son/ Alfred/ Died Nov. 15, 1959/ age 74 yrs (same concrete slab w/ Susan)
 MALCOM/ Susan/ Died Nov. 13, 1932/ age 85 yrs.
 MANWEILER/ Mother/ Mary Foos/ 1868-1943
 MANWILER/ Fred Lavern/ 1938-1939
 MANWILER/ Rose M./ 1915-1939
 MARKER/ Mother/ Alice E./ 1862-1926/ ossw Henry
 MARKER/ Father/ Henry/ 1858-1926/ ossw Alice E.
 MARNEY/ Cliff (Clifford)/ F./ 1902-1923
 MARTIN/ Herman Ras/ A02/ US NAVY/ World War II/ Sept 23 1925/ Apr 26 1980
 MASSER/ Gladys V./ Mar. 24, 1914/ July 8, 1979/ married Feb. 21, 1946/ ossw G. Leon
 MASSER/ G. Leon/ ossw Gladys V. (no dates)
 MATHESON/ Flora/ Sept. 26, 1906----/ ossw Peter
 MATHESON/ Peter/ June 15, 1891----/ ossw Flora
 MATHIS/ Charles T./ 1936-1950
 MAUTZ/ Forrest Wayne/ Montana/ HT2/ US NAVY/ Vietnam/ June 14 1951/ April 5 1973
 MAUTZ/ Ruben/ Montana/ PFC/ 716 Mil Police BN/ World War II/ Jan 29 1925/ Mar 15 1970
 MEAD/ Vesta L./ July 4, 1885/ May 10, 1922
 MEADE/ Son/ Marc H./ Aug. 1953-Mar. 1970
 MERCIER/ Baby Boy/ 1980-1980 (Smith's Funeral Home)
 MERRITT/ Henry/ 1863-1910
 MESSERSMITH/ George/ June 12, 1831/ Jan. 1, 1914
 METZER/ Alvina/ 1902-----/ ossw Christ
 METZER/ Christ/ 1897-1966/ ossw Alvina
 METZGER/ James William/ Montana/ SP4 HHC 2 BN/ 28 Infantry/ Vietnam/
 December 12, 1944/ April 30, 1972
 METZGER/ John/ 1906-1981 (Smith Funeral Home)
 METZGER/ Kenneth E./ Dec. 1, 1938/ May 5, 1939
 METZGER/ Mike/ Feb. 16, 1866/ Oct. 13, 1941
 METZGER/ Ottilie M./ May 11, 1923----/ ossw John
 METZGER/ Rosie/ Died April 7, 1955/ age 84 yrs 6 mos 3 days (Settergren Funeral Home)
 METZGER/ Rosie/ Mar. 8, 1916/ Oct. 15, 1960
 METZGER/ Wallace G./ Sept. 26, 1951/ May 26, 1973
 MEYERS/ Elizabeth Ann/ July 31, 1974/ Aug. 11, 1974
 MEYERS/ Mother/ Ethel E./ 1907-1972/ ossw Glenn E. & John B. (ashes of son, Glenn E.
 Meyers, in same casket)
 MEYERS/ son/ Glenn E./ 1946-1972/ ossw Ethel E. & John B. (ashes in same casket as
 Mother Ethel Meyers)
 MEYERS/ Daughter/ I. Arlene/ June 6, 1943/ Feb. 6, 1979
 MEYERS/ Father/ John B./ 1901-1980/ ossw Glenn E. & Ethel E.
 MICHEAL/ Baby (no dates)
 MICHAEL/ Baby (NS)
 MICHAEL/ Baby (NS)
 MICHAEL/ Baby (NS)
 MICHAEL/ Baby (NS)
 MICHAEL/ Alex P./ Jan. 2, 1914/ Aug. 23, 1973
 MICHAEL/ Mother/ Elizabeth/ 1877-1935
 MICHAEL/ Elizabeth/ Feb. 11, 1891/ Jun. 10, 1959
 MICHAEL/ Esther/ 1927-1961

MICHAEL/ Father/ Charles W./ 1877-1952
 MICHAEL/ Baby/ George (no dates)
 MICHAEL/ Father/ George/ 1877-1945/ ossw Eva
 MICHAEL/ George/ Oct. 10, 1921-Mar. 3, 1973
 MICHAEL/ Jacob/ Apr. 9, 1880/ Sept. 15, 1948/ ossw Marie E.
 MICHAEL/ Jake Jr./ Sept. 24, 1907/ Dec. 7, 1968/ ossw Marie S.
 MICHAEL/ Mabel/ Mother/ 1895-1977/ ossw Phillip/ Married Apr. 18, 1915
 MICHAEL/ Maria E./ Sept. 6, 1877/ Feb. 17, 1959/ ossw Jacob
 MICHAEL/ Marie S./ Dec. 14, 1907----/ ossw Jake Jr.
 MICHAEL/ Philip G./ Mar. 13, 1867/ Nov. 15, 1918
 MICHAEL/ Father/ Philip P. (no dates)
 MICHAEL/ Phillip G./ July 7, 1888/ Aug. 10, 1955
 MICHAEL/ Phillip (H)/ Father/ 1895-1980/ ossw Mabel
 MICHAEL/ Sarah/ 1919-1920 (Cashmore's)
 MICHAEL/ Victor/ Montana/ CPL/ 563 Base Unit AAF/ World War II/ Jan. 21, 1921/ July 16, 1958
 MICHAEL/ Victor W./ Montana/ AB/ US Air Force/ June 4, 1944/ April 7, 1966
 MICHAELIS/ Alexander/ Montana/ PFC/ 31 AAA Brig CAC/ World War II, April 23, 1926/ May 16, 1946
 MICHAELIS/ Mother/ Amalia/ May 3, 1892/ Aug. 13, 1958
 MICHAELIS/ Father/ Henry/ May 22, 1884/ Jan. 18, 1949
 MICHAELIS/ Henry David/ 1950-1952
 MILLER/ Clarence J./ Co. E/ 52 Iowa Inf./ Sp. Am. War (military marker)
 (double burial/ Ada Gillman Miller/ 1948/?)
 MILLER/ Elisha H./ 1855-1921
 MILLER/ Elizabeth/ 1901-1976/ ossw George H.
 MILLER/ Fred/ 1887-1955/ (Frederick L.)
 MILLER/ George/ Dad/ 1872-1940
 MILLER/ George H./ 1897-1973/ ossw Elizabeth
 MILLER/ Harry/ 1886-1936
 MILLER/ Martha Agnes/ 1871-1921
 MILLER/ Nancy E. (Ellen)/ 1855-1946
 MILLER/ Pearl/ 1890-1918
 MILLER/ Peter/ Dad/ Apr. 16, 1900/ Oct. 4, 1944
 MILLER/ Shane/----/1964 (Cashmore's) (1st date is missing)
 MILLER/ Tina/ Nov. 18, 1962
 MILLIGAN/ Birdie M./ 1901-1949
 MILLIGAN/ Dale (Clayton)/ Oct. 1944-Mar. 1964
 MILLIGAN/ Tennis F./ Montana/ PFC/ Mtr Trans Corps/ World War I/ Nov 23 1899/ Jun 24 1965
 MILLIGAN/ (Tennis) Tim Jr./ June 1921/ Feb. 1978
 MILLIGAN/ William A./ 1957-1980/ (Smith Funeral Chapels)
 MISEMER/ Bessie Ople/ Feb. 16, 1913/ Apr. 21, 1921
 MISEMER/ Larence/ Sept. 4, 1909/ Oct. 29, 1918
 MOHLAND/ George/ 1900-1961
 MOLNAR/ R. I./ 1981-1981 (MM/ Smith Funeral)
 MOON/ H. L. *'Bill'/ 1900-1967/ ossw Josephine A. (Harold L.)*
 MOON/ Josephine A./ 1909----/ ossw H. L. 'Bill'
 MOORE/ Cecilia I./ 1906-1973
 MOORE/ Elmer G./ 1863-1924
 MOORE/ Helen May/ May 24, 1906/ Aug. 20, 1911
 MOORE/ James P./ 1881-1952

NEWELL/ Eleanora D./ 1877-1942
 NEWMAN/ Elmer K./ Cpl US Marine Corps/ Feb 5, 1897/ May 20, 1974 (military stone)
 NICHOLAS/ Gladys/ Aug. 23, 1923----/ ossw Portus E.
 NICHOLAS/ Isadora L./ Aug. 31, 1901----/ ossw Joseph P.
 NICHOLAS/ Joseph P./ Dec. 13, 1902/ Jan. 2, 1974/ ossw Isadora L.
 NICHOLAS/ Portus E./ June 28, 1904/ May 20, 1978/ ossw Gladys
 NIELSON/ Anna K./ Dec. 4, 1908----/ ossw Lawrence/ married Feb. 14, 1943
 NIELSON/ Lawrence/ Oct. 21, 1900/ July 8, 1976/ ossw Anna K./ married Feb. 14, 1943
 NOEL/ Katherine C./ June 25, 1910/ July 16, 1976
 NORTHOUSE/ Eliza (NS)
 NORTHOUSE/ H. H./ April 10, 1865/ July 28, 1916
 NUTT/ Gertrude A./ wife of Wm. R. Nutt/ June 3, 1875/ Feb. 8, 1909
 NUTTING/ Bryant E./ Apr. 1, 1895----/ ossw Sara H.
 NUTTING/ Mother/ Lillie E./ 1856-1927/ ossw Lucius A.
 NUTTING/ Father/ Lucius A./ 1858-1953/ ossw Lillie E.
 NUTTING/ Ruth Amelia/ 1893-1946
 NUTTING/ Sara H./ Feb. 14, 1902/ Dec. 8, 1971/ ossw Bryant E.

 OLAFSON/ Alfred M./ 1886-1948/ ossw Charlotte L.
 OLAFSON/ Bertha/ 1849-1924
 OLAFSON/ Charlotte L./ 1890-1947/ ossw Alfred M.
 OAKLEY/ John Eric/ June 21, 1966/ Sept. 19, 1981/ our son and brother
 OLMSTEAD/ Guy H./ 1890-1959/ ossw Nellie E. (George)
 OLMSTEAD/ Nellie E./ 1895-1979/ ossw Guy H.
 OLSEN/ H. P./ Born in Roskilde, Denmark/ Oct. 6, 1862/ Died in Billings, Mont./ Oct. 6, 1912
 O'NEIL/ James Milton/ Montana/ 1st Lieutenant/ HQ 14 S&S BN/ June 2 1942/ December 10 1967
 Small metal marker/ Lt. J. Milton O'Neil/ 1942-1967/ Cashmore's
 ORNDORFF/ Anna R./ 1895----/ ossw Walter L.
 ORNDORFF/ Walter L./ 1890-1950/ ossw Anna R.
 OSTERMILLER/ Edward/ CM2/ US NAVY/ World War II/ Korea/ Sep 12 1926/ Mar 26 1980
 OSTWALD/ Alexander/ 1911-1960/ ossw Ruth
 OSTWALD/ Baby/ Nov. 21, 1927
 OSTWALD/ C. (Carol) Betty/ June 11, 1938/ Nov. 4, 1951
 OSTWALD/ Conrad/ Oct. 4, 1897/ Oct. 11, 1963/ ossw Elizabeth
 OSTWALD/ Edward/ Apr. 27, 1916/ July 2, 1962
 OSTWALD/ Elizabeth/ May 22, 1897/ May 13, 1975/ ossw Conrad
 OSTWALD/ Elizabeth/ Aug. 8, 1889/ Oct. 3, 1971/ ossw Henry H.
 OSTWALD/ George/ July 16, 1936/ Oct. 7, 1937
 OSTWALD/ Harold C./ June 17, 1927/ Apr. 17, 1948
 OSTWALD/ Henry H./ Nov. 4, 1887/ Nov. 12, 1967/ ossw Elizabeth
 OSTWALD/ Herman/ Oct. 22, 1914/ May 13, 1969
 OSTWALD/ John Phillip/ Oct. 2, 1876/ Feb. 14, 1949/ ossw Kathrin Elizabeth
 OSTWALD/ Kathrin Elizabeth/ Dec. 16, 1885/ Jan. 26, 1972/ (Katherine)/ ossw John Phillip
 OSTWALD/ Konrad/ 1876-1944/ ossw Margaret
 OSTWALD/ Margaret/ 1887-1946/ ossw Konrad (Margaret owns F-9-4 with an unknown burial)
 OSTWALD/ Marie/ 1870-1963/ ossw Phillip
 OSTWALD/ Phillip/ 1872-1954/ ossw Marie
 OSTWALD/ Ruth/ 1918----/ ossw Alexander
 OSTWALT/ Eva Elizabeth/ 1885-1963/ ossw George Philip
 OSTWALT/ Gail Denise/ July 26, 1955/ July 27, 1955
 OSTWALT/ George Philip/ 1884-1968/ ossw Eva Elizabeth
 OSTWALT/ Henry/ 1918-1962/ ossw Katherine/ ossw Phillip

OSTWALT/ Henry/ 1899-1966/ married Nov. 19, 1918/ ossw Mollie
 OSTWALT/ Katherine/ 1886-1972/ ossw Henry/ ossw Phillip
 OSTWALT/ Mollie/ 1897----/ married Nov. 19, 1918/ ossw Henry
 OSTWALT/ Phillip/ 1886-1980/ ossw Henry/ ossw Katherine
 OTIS/ footstone/ Ninetta R./ 1855-1940

PACKARD/ Russell B./ Cpl/ US Army/ Aug 19 1891/ Jun 22 1967
 small metal marker/ Russell B. Packard/ 1891-1967/ Cashmore's
 PAISLEY/ George C./ Montana/ Pvt 8 TN HQ & MP/ 8 Division/ World War I/ February 23 1888/
 Oct 10 1959
 PALMER/ Delvin/ April 19, 1929/ July 19, 1975
 PALMER/ Flora/ Aug. 7, 1899-Mar. 25, 1977
 PALMER/ Frank/ June 14, 1894/ Feb. 23, 1973
 PALMER/ Robert P./ Pennsylvania/ 2d Lt. MG Co 1 Infantry/ World War I/ Jan 20, 1897/
 Aug. 31, 1967/ military marker
 PARDEE/ Philip S./ Jan. 9, 1906/ Dec. 27, 1967
 PARKER/ Bertha J./ Feb. 28, 1897----/ ossw John J.
 PARKER/ John J./ Sept. 6, 1893/ Jan. 1, 1976/ ossw Bertha J.
 Military marker/ John Jackson Parker/ Cpl US Army/ World War I/ Sep 6 1893
 Jan 1, 1976
 PASCOE/ Kathy/ Nov. 20, 1952/ Sept. 28, 1969 (Memorial by Friends)
 PASTIAN/ Bernard D. Jr./ July 1942-July 1963
 PASTIAN/ Bernard O./ 1910-1977/ ossw Frieda
 PASTIAN/ Duane I./ July 9, 1966
 PASTIAN/ Frieda/ 1913----/ ossw Bernard O.
 PASTIAN/ Jimmie Arnold/ SP4/ US Army/ Sep 5 1935/ Feb 27 1966
 PASTIAN/ Marvin Bernard/ Montana/ A3C/ US Air Force/ Dec 26 1938/ July 18 1963
 PASTIAN/ Baby/ Dicky/ Jan. 16-31, 1948
 PATTERSON/ Mary F./ Sept. 26, 1877/ Mar. 21, 1968/ ossw William J.
 PATTERSON/ William J./ Aug. 27, 1870/ Jan. 14, 1921/ ossw Mary F.
 PEARSON/ Ancil H./ June 16, 1912/ May 15, 1972
 PEARSON/ Victor S./ Feb. 26, 1922-July 25, 1979
 PEASE/ Anson H. Jr./ 1931----/ ossw Betty I.
 PEASE/ Betty I./ 1935-1975/ ossw Anson H. Jr.
 PENNINGER (large headstone) Footstones:
 Harry/ 1889-1945
 Ada F./ 1890-1940
 PETERS/ Ruth Rutledge/ Dec. 10, 1910/ Apr. 7, 1982
 PETERSON/ Earl A./ Mar. 28, 1899/ Dec. 19, 1967
 PETERSON/ Ernest R./ Nov. 12, 1903/ Dec. 27, 1974
 PETERSON/ Helen S./ Oct. 24, 1908/ married Aug. 9, 1930/ ossw Otto L.
 PETERSON/ Otto L./ Dec. 29, 1900/ June 23, 1974/ ossw Helen S.
 PETERSON/ Ole I./ 1867-1943/ ossw Regina M.
 PETERSON/ Orin C./ Nov. 12, 1891/ Apr. 24, 1957
 PETERSON/ Regina M. (Marie)/ 3-24-57/ ossw Ole I.
 PETRICK/ Gilbert W./ 1889-1974/ Cashmore's
 PETRIK/ Morris "Moe"/ 1937-1977/ Masonic Emblem
 PEWITT/ Esther W./ 1910-1981/ ossw John Dorse
 PEWITT/ Mother/ Ida M./ 1876-1973/ ossw Silas L.
 PEWITT/ John Dorse/ 1903-1980/ ossw Esther W.

- PEWITT/ Ormond V./ 1899-1962
- PEWITT/ Father/ Silas L./ 1875-1929/ ossw Ida M.
- PHILLIPS/ Clifford H./ Lt/ US Navy/ World War II/ 1919-1875
- PIKE/ Derick Michael/ Sept. 5, 1981-Dec. 7, 1981
- PIRTLE/ Cecil L./ 1885-1972
- PIRTLE/ Osie/ 1888-1981/ ossw Cecil L./ married Jan. 16, 1920
- PLATH/ Baby Boy (NS)
- PLATZ/ Anna/ Oct. 10, 1862/ Oct. 6, 1919
- PLATZ/ Baby (NS)
- PLATZ/ Baby Boy (NS)
- PLATZ/ Frank P./ Nov. 24, 1880/ Feb. 27, 1967
- PLATZ/ Ida May/ Born 1899/ Died 1953
- PLATZ/ Father/ 1854/ 1944
- PLATZ/ Owen S./ 1883-1942
- PLATZ/ Violet/ Dec. 27, 1905/ Oct. 13, 1922
- POPE/ Daniel Phillip/ Dec. 14, 1944/ Dec. 14, 1944
- POPP/ Adam Henry/ Mar. 26, 1931/ Mar. 1(?) 1932
- POPP/ Barbara/ Feb. 12, 1861/ Dec. 30, 1929
- POPP/ Jacob/ Mar. 14, 1869/ June 4, 1941
- POPP/ Kathrien/ Apr. 17, 1863-Mar. 12, 1945
- PORTER/ Almeda G./ 1893-1962
- PORTER/ Hubert K./ 1897-1968
- PORTER/ Eva Margaret/ 1917-1919
- PORTER/ William E./ 1893-1938
- PREIKSZAS/ Rev. D./ Dec. 11, 1877/ Nov. 15, 1918
- PREIKSZAS/ Marie/ June 3, 1878/ Feb. 5, 1949
- PRICE/ Baby Girl/ May 17, 1947
- PRICE/ Benjamin Lincoln/ 1882-1954/ ossw Ibbie Jane
- PRICE/ Bess B./ Oct. 28, 1891/ Aug. 14, 1972/ ossw William F.
- PRICE/ Catherine/ 1889----/ ossw Reese
- PRICE/ Ibbie Jane/ 1890-1963/ ossw Benjamin Lincoln
- PRICE/ John W./ Pvt US Army/ World War I/ Aug 14, 1896-Aug 22, 1977/ ossw Josephine Price
- PRICE/ Josephine/ Dec. 8, 1899----/ ossw John W. (deceased-no date)
- PRICE/ Reese/ 1877-1956/ ossw Catherine
- PRICE/ William F./ Jan. 20, 1892/ Apr. 10, 1968/ ossw Bess B.
- PRILL/ George J./ Montana/ Cpl/ 1946 SVC Comd Unit/ World War II/ March 16 1926/
November 22 1962/ BSM-PH
- PROPP/ Alexander/ Jan. 20, 1902/ Dec. 13, 1917
- PROUE/ Val Charles/ Montana/ Cpl/ Trans Corps/ Korea/ March 9 1933/ March 4 1969
small metal marker/ Val Charles PROUE/ 1933-1969/ Cashmore's
- PURCELL/ Bern E./ 1923----/ ossw Helen L.
- PURCELL/ Helen L./ 1918-1970/ ossw Bern E.
- RAE/ William K./ 1920-1972/ ossw Angie J.
- RAE/ Angie J.----/ ossw William K.
- RAFFERTY/ Charles L. (Leonard)/ Sept. 27, 1906/ Jan. 3, 1966
- RAINS/ Lisa Marie/ Mar. 1, 1966/ May 6, 1976
- RANNEL/ R. (no dates)
- RARICK/ Lucille G./ 1907-1960

READY/ Stuart P./ 1955-1982 (Ashes at foot of grave of William M. Coombs)
 RECKDAL/ Edward/ 1883-1958/ ossw Margaret
 RECKDAL/ Margaret/ 1901-1963/ ossw Edward
 REIBER/ (Clara) Gari/ 1927-1973
 REICHERT/ David/ Oct. 15, 1918/ Apr. 5, 1920
 REICHERT/ Father/ Jacob/ 1886-1971/ ossw Mary
 REICHERT/ John/ Oct. 15, 1918/ Nov. 3, 1921
 REICHERT/ Mother/ Mary/ 1889----/ ossw Jacob
 REIL/ Clarence/ Montana/ Pvt Cavalry/ World War II/ Mar 10, 1925/ Mar 3, 1944
 REIL/ Eva E. (Elizabeth)/ May 1, 1886/ May 6, 1971
 REIL/ Fred/ 1878-1958/ ossw Katie
 REIL/ Henry/ 1871-1952/ ossw Mary
 REIL/ John/ 1878-1945
 REIL/ Katherine M./ Mar. 25, 1869/ Oct. 9, 1964 (Aunt of Phillip Hart)
 REIL/ Katie/ 1884----/ ossw Fred
 REIL/ Mary/ 1875-1957/ ossw Henry
 REIN/ Eva (NS)
 REIQUM/ O. N. (Ole N.)/ 1868-1953
 REITER/ Elizabeth/ Apr. 4, 1911/ Jan. 4, 1939
 REITER/ Elizabeth M./ Jan. 16, 1889/ June 25, 1977
 REITER/ Harold/ Montana/ AMM 1/ US Navy/ World War II/ Jan 6 1923/ Nov 9 1963
 REITER/ Henry J./ June 20, 1888/ Aug. 29, 1965/ ossw Sofie
 REITER/ Henry O./ 1865-1947
 REITER/ Henry P./ 1883-1940
 REITER/ Herman C./ Sept. 24, 1916/ Feb. 26, 1975/ ossw Lydia
 REITER/ Jacob Jr./ 1911-1945
 REITER/ Father/ Jacob Sr./ 1879-1962
 REITER/ John George/ Feb. 1877-Oct. 17, 1928
 REITER/ Katherine/ Mar. 16, 1882/ May 25, 1935
 REITER/ Lydia/ Mar. 11, 1915----/ ossw Herman
 REITER/ Mary E./ 1867-1949/ ossw Henry O.
 REITER/ Robert Leland/ Feb. 15, 1967/ Nov. 30, 1971
 REITER/ Sofie/ Nov. 26, 1886/ Dec. 25, 1968/ ossw Henry J.
 REMINGTON/ Wallace V./ 1934-1963
 RENNER/ Frances R./ 1910-1978/ ossw Matthew P.
 RENNER/ Matthew P./ 1906----/ ossw Frances R.
 RICE/ Alice R./ Mar. 28, 1916----/ ossw Raymond E.
 RICE/ Raymond E./ Aug. 24, 1913/ Dec. 20, 1964/ ossw Alice R.
 RICE/ Vida Sanders/ 1908-1978
 RICHARDSON (large family stone)
 Footstone: Emily/ Aug. 7, 1897/ Feb. 2, 1966
 RICHARDSON/ Evelyn Helen/ Dec. 8, 1912----/ ossw Harold Eugene (Eastern Star)
 RICHARDSON/ Harold Eugene/ June 13, 1909/ Mar. 17, 1976/ ossw Evelyn Helen (Mason motif)
 RICHARDSON/ Harold L./ Cpl/ US Army/ World War II/ Jan 6 1911/ Aug 4 1980
 RICHARDSON/ Baby/ Jeff Lee/ Apr. 25, 1964
 RIDDELL/ Evert L./ 1885-1951/ ossw Gussie S.
 RIDDELL/ Gussie S./ 1884-1974/ ossw Evert L.
 RIDEN/ Mother/ Etta Mae/ 1900-1959
 RIDEN/ Father/ William/ 1896-1981
 RIDER/ Elizabeth/ 1906-1972/ ossw Henry
 RIDER/ Emma/ Mother/ 1904-1937

ROYSDON/ Orville J./ Aug. 23, 1889/ June 6, 1960
 RUDAT/ Elizabeth Bangert/ 1890-1945
 RUFF/ Christian/ 1857-1953
 RUFF/ David/ 1884-1936
 RUFF/ Elizabeth/ 1884-1959
 RUFF/ Mother/ Eva Elizabeth/ Jan. 14, 1872/ July 12, 1932
 RUFF/ Father/ George K./ Mar. 15, 1876/ Jan. 2, 1951
 RUFF/ June/ June 15, 1920/ Dec. 7, 1964
 RUFF/ Maria K./ 1860-1930
 RUFF/ Rose/ Apr. 15, 1903/ June 13, 1963
 RUPP/ John/ Nov. 9, 1901/ Mar. 4, 1972/ ossw Mollie Frank
 RUPP/ Mother/ Mary K. (Katherine)/ Aug. 17, 1874/ Nov. 13, 1941
 RUPP/ Mollie Frank/ Nov. 8, 1903/ June 27, 1978/ ossw John
 RUSSELL/Husband/ Chas. E./ 1884-1943
 RUSSELL/ Leatha L./ Mar. 22, 1906----
 RUSSELL/ Ray/ Nebraska/ Pfc 1 Infantry/ World War I/ Sept 28 1895/ Oct 14 1950
 RUTLEDGE/ Mary A./ 1891-1978/ ossw Raymond
 RUTLEDGE/ Raymond/ 1891-1982/ ossw Mary A.
 RYDER/ Father/ Alex H./ Sept. 8, 1910/ June 14, 1969/ ossw Ruth H.
 MM: Alex H. Ryder/ Montana/ Tec 4 763 RY Shop BNTC/ World War II/
 Sept '8, 1910- June 14, 1969
 RYDER/ Baby (NS)
 RYDER/ Henry K./ Mar. 16, 1908/ Jan. 4, 1975
 RYDER/ Mother/ Katherine/ Oct. 2, 1883/ May 26, 1942
 RYDER/ Mother/ Ruth H./ Sept. 25, 1918----/ ossw Alex H.
 RYMER/ Charles E./ 1906-1974/ ossw Florence M.
 RYMER/ Florence M./ 1909----/ ossw Charles E.

 SAHL/ Nathan J./ 1952-1970
 SALISBURY/ Dee W./ 1882-1957
 SALSBUURY/ Arthur Hamilton/ Feb. 9, 1916/ Mar. 8, 1960
 SAMPSON/ Eva/ Nov. 2, 1936/ Mar. 1, 1939
 SAMSON/ Calvin L./ Aug. 23, 1886/ Feb. 5, 1920
 SANDE/ Charles B./ Sept. 30, 1879/ Mar. 8, 1942
 SANDE/ Mary/ Apr. 23, 1884/ Dec. 16, 1963
 SANDERS/ Lorion/ 1906-1945
 SANDERS/ Rosa May/ 1934-1935
 SANKOVICH/ William Harold/ Aug. 28, 1971
 SANKOVICH/ Kenneth William/ Aug. 14, 1945-Mar. 29, 1977
 SARCHET/ Joanna Lurton/ Died Apr. 23, 1934
 SAYER/ Charles E./ Apr. 21, 1858/ July 3, 1941/ ossw Laura A.
 SAYER/ Laura A./ Feb. 3, 1862/ Jan. 3, 1929/ ossw Charles E.
 SCHAUER/ Roger F./ 1901-1960
 SCHAUER/ Walter E./ May 25, 1904/ Nov. 15, 1910
 SCHAUER/ Ella M./ 1867-1941/ ossw Frederick W.
 SCHAUER/ Frederick W./ 1865-1958/ ossw Ella M.
 SCHEIDECKER/ Emma J./ 1877-1956/ ossw Fred C.
 SCHEIDECKER/ Fred C./ 1876-1944/ ossw Emma J.
 SCHEIDECKER/ Perry/ 1915-1918
 SCHEIDT/ Conrad/ June 10, 1870/ Feb. 21, 1911/ ossw Emma Scheidt Walker
 SCHEIDT/ Emma Scheidt/ Walker/ Feb. 15, 1872/ Oct. 11, 1942/ ossw Conrad

SCHENCK/ Baby/ 1923
 SCHENCK/ Father/ Adrian A. (Aten)/ 1863-1948
 SCHENCK/ Anna E./ July 26, 1868/ Apr. 21, 1914
 SCHESSLER/ Lary Michael/ Mar. 1, 1963
 SCHMIDT/ (Large family stone)
 Footstones: Amelia Schmidt Brock/ 1917-1961
 Elizabeth Schmidt/ 1877-1938
 David Schmidt/ 1874-1956
 SCHMIDT/ Father/ Henry/ Aug. 7, 1882/ Mar. 5, 1942
 SCHMIDT/ Alex/ Sander/ Montana/ RDM 3/ USNR/ World War II/ May 16, 1920/ July 9, 1964/ PH
 SCHODT/ Amelia/ 1912-1920 (metal tab on flat concrete)
 SCHODT/ 1881-1916/ George
 SCHODT/ Elizabeth/ 1882-1939
 SCHOESSLER/ Janice K. "Kay"/ July 3, 1954/ May 8, 1979
 SCHREINER/ Jacob/ 1910-1980/ Smith Funeral Chapels
 SCHREINER/ Maria/ July 6, 1903/ Feb. 25, 1975/ ossw George
 SCHREINER/ George/ Sept. 6, 1903----/ ossw Maria
 SCHREINER/ Robert P./ Oct. 23, 1952/ Jan. 23, 1953
 SCHREINER/ Mother/ Elizabeth/ 1900-1968/ ossw Father Peter
 SCHREINER/ Father/ Peter/ 1892----/ ossw Mother Elizabeth
 SCHREINER/ Harold/ Montana/ Pfc 1938 Engr Avn Util Co/ World War II/ June 30 1925/ Feb 17,
 1966
 SCHREINER/ George Sr./ Dec. 5, 1891/ June 18, 1970/ ossw Frieda & Katherine M.
 SCHREINER/ Katherine M./ Mar. 24, 1890----/ ossw Frieda & George Sr.
 SCHREINER/ Frieda/ Jan. 15, 1917----/ ossw Katherine M. & George Sr.
 SCHREINER/ J. Philip/ Aug. 3, 1903/ Oct. 10, 1975/ ossw Louise
 SCHREINER/ Louise/ Mar. 7, 1908----/ ossw J. Philip
 SCHREINER/ Philip/ 1895-1970
 SCHREINER/ Adam Jr./ Apr. 15, 1907/ April 29, 1971
 SCHREINER/ Father/ Adam/ May 26, 1874/ Dec. 5, 1951/ ossw Katherine
 SCHREINER/ Mother/ Katherine/ Mar. 1, 1874/ Oct. 30, 1945
 SCHREINER/ George/ Feb. 9, 1915/ Aug. 30, 1932
 SCHREINER/ Suzanne Margaret/ "Reiter"/ 1886-1973
 SCHREINER/ Herman/ SP5/ US Army/ Jun 12 1934/ Oct 5 1977
 SCHREINER/ Albert/ 1927-1952/ ossw George
 Military footstone/ Albert P. SCHREINER/ Montana/ Cpl 316 AAF Bomb Wing/
 World War II/ July 31 1927/ June 22 1952
 SCHREINER/ George/ 1933-1952/ ossw Albert
 SCHREINER/ Alexander/ 1913-1953/ ALEX
 SCHRIENER/ George/ 1855-1927
 SCHRIENER/ Katherine/ Dec. 21, 1855/ Mar. 2, 1937
 SCHUMAN/ Pauline S. (Susan)/ 1919-1957
 SCHUMAN/ George P. (Phillip)/ 1881-1969/ ossw Eva E.
 SCHUMAN/ Eva E. (Elizabeth)/ 1880-1954/ ossw George P.
 SCHWINDT/ Father/ Frank L./ Feb. 9, 1912/ June 30, 1980/ married Mar. 29, 1938
 SCOTT/ Susan Lucille/ 1941 (Baby)
 SCOTT/ Helen L./ 1913----/ ossw Chester G.
 SCOTT/ Chester G./ 1913-1975/ ossw Helen L. (Footstone: Chester G. Scott/ Cpl US Marine
 Corps/ World War II/ Nov. 30, 1913/ May 8, 1975
 SEAMAN/ Alta Mae/ Mother/ Mar. 27, 1878/ Dec. 26, 1970
 SEAMAN/ Rue L./ 1961-1981 (Smith Funeral Chapels)
 SEARS/ Thomas H./ Apr. 30, 1887/ Nov. 29, 1970
 SEIFERT/ John L./ Montana SP4/ US Army/ Vietnam/ Nov 23 1947/ Nov 3 1970

SEITZ/ Master/ June 20, 1914/ June 20, 1914/ ossw Lester Wm Seitz
 SEITZ/ Lester Wm./ Apr. 16, 1913/ July 14, 1913/ ossw Master Seitz
 SEITZ/ Nettie V./ Apr. 19, 1878/ Apr. 24, 1965/ ossw William A.
 SEITZ/ William A./ Feb. 12, 1878/ May 31, 1940/ ossw Nettie V.
 SENITTE/ Robert/ Montana/ CMI US Navy/ World War II/ Feb 17 1916/ Apr 28 1960
 SEVERENS/ James M. Jr./ Montana/ Sgt. US Marine Corps/ June 17, 1936/ April 23, 1962
 SEVERENS/ Alberta D./ Aug. 16, 1912----/ ossw James Madison
 SEVERENS/ James Madison/ Mar. 26, 1910/ Sept. 28, 1974/ ossw Alberta D.
 MM/ James M. Severens/ Pvt US Army/ World War II/ Mar 26 1910/ Sep 28 1974
 SEXTON/ C. M. "Bud"/ 1904-1967
 SHAY/ Ethel O./ May 24, 1896/ Feb. 16, 1967/ Mother
 SHAY/ Irma L./ Mar. 26, 1920/ Sept. 15, 1979
 SHAY/ H. (Helen) Eileen/ Aug. 31, 1926/ June 4, 1975/ ossw Donald K.
 SHAY/ Donald K./ Nov. 12, 1922----/ ossw H. Eileen
 SHAY/ Howard Norwood/ Montana/ Pvt/ 39 Field Arty/ World War I/ Sept 14 1890/ Apr 12 1958
 SHEARER/ George H./ 1886-1944/ ossw Helen M.
 SHEARER/ Helen M./ 1888-1975/ ossw George H.
 SHERROW/ Baby/ Gayle Fern (no dates)
 SHERROW/ Baby/ Shirley Elma/ no dates)
 SHERROW/ (James) Dee/ 1895-1970
 SHERROW/ James William/ 1844-1929
 SHERROW/ Nancy Catherine/ 1861-1919
 SHERROW (Baby) (NS)
 SHERROW/ Bert A./ Montana/ Pvt Co C 364 Infantry/ World War I PH/ Mar 10 1887/ Aug 12 1960
 SHERROW/ Edith O./ Nov. 25, 1887/ Jan. 5, 1973
 SHERROW/ Elmer A./ Mar. 16, 1893/ Aug. 5, 1946
 SHERROW/ Arthur C. (Clyde)/ 1914-1952 (Mason motif)
 SHEIT/ Cooney (NS)
 SHELDON/ Baby/ Dale (NS)
 SHIVELY/ Brenard A./ 1881-1965
 SHIVELY/ Bertha R./ 1883-1957
 SHOEMAKER/ Ellia "Bob"/ 1891----/ ossw T. Ruth
 SHOEMAKER/ T. Ruth/ 1910-1981/ ossw Ellis "Bob"
 SHOOP/ Montana/ Y3 USNR/ World War II/ May 23 1927/ July 28 1963/ Calvin Bruce
 SHOOP/ Charlotte/ July 15, 1902----/ ossw Wayne
 SHOOP/ Wayne/ Aug. 25, 1897/ June 19, 1976/ ossw Charlotte
 SHOWERMAN/ Mabel M./ Sept. 22, 1892-July 28, 1980/ ashes
 SHOWERMAN/ Archie G./ Montana/ cook/ 505 Aero Sq/ World War I/ Feb 18, 1894/
 May 22, 1965 (ashes next to curb)
 SIDWELL/ Nancy C./ 1877-1962/ ossw William M.
 SIDWELL/ William M./ 1881-1964/ ossw Nancy C.
 SIEMSEN/ large headstone/ footstone: Cora Siemsen/ Johnson/ 1893-1977
 SIEMSEN/ large headstone/ footstone: Herman M./ 1894-1943
 SIEMSEN/ Joan Sandra/ Sept. 25, 1956/ Nov. 3, 1960
 SIGSWORTH/ Mother/ Frances (Sophronia)/ 1874-1951
 SIGSWORTH/ Father/ John E./ 1868-1936
 SILVA/ Peter M. "Max" "Sr."/ Montana/ Pvt Btry D/ 348 Field Arty/ World War I
 July 13 1891/ April 5 1959
 SKILBRED/ Baby/ 1921-1921 (on Kercheis' Lot)
 SLATER/ James Hubert/ Apr. 3, 1896----/ ossw Marcia Pearl
 SLATER/ Marcia Pearl/ Oct. 14, 1898/ June 19, 1961/ ossw James Hubert

SLATER/ Donald Charles/ Montana/ TM 1/ USNR/ World War II/ Dec 1 1924/ Sept 24 1959

SMART/ Ella N./ Jan. 15, 1882/ Feb. 2, 1968/ ossw Henry T.

SMART/ Henry T./ Apr. 1, 1878/ Apr. 25, 1963/ ossw Ella N.
Footstone/ Henry T. Smart/ Montana/ Pvt Co L 5 Regt. MD Inf/ Spanish American War/ April 1, 1878/ April 25, 1963

SMIDT/ Jimmy Walter/ June 19 1942 - July 20 1943

SMIDT/ Son/ Henry/ Dec. 23, 1900-Apr. 27, 1958

SMIDT/ Mother/ Elskeline/ Mar. 2, 1871-May 3, 1946/ ossw Father/Gerhard

SMIDT/ Father/ Gerhard/ Feb. 16, 1868-Aug. 8, 1940/ ossw Mother/ Elskeline

SMIDT/ Son/ Kobus/ Mar. 31, 1902-Mar. 25, 1949

SMIDT/ Large Family stone/ Footstones/
Anna Smidt/ 1898-1950
Walter T. Smidt/ Aug. 1, 1893-July 24, 1967

SMITH/ Edward (Edwin?)/ T./ 1877-1948

SMITH/ Anna F./ Oct. 1, 1880/ May 22, 1954

SMITH/ Large Family stone/ Footstones/
Gertrude Mata Smith/ Dec. 23, 1896/ Nov. 15, 1971
Irwin N. Smith/ Montana/ Cpl. 83 Field Artillery/ World War I/ Nov. 9 1895/
Oct. 3, 1965

SMITH/ George H./ 1886-1974/ ossw Hattie P.

SMITH/ Hattie P./ 1892-1976/ ossw George H.

SMITH/ Clyde Everett/ 1915-1977

SMITH/ Mamie E. Hull/ 1888-1920

SMITH/ Mayne S./ (NS)

SMITH/ Mina E./ 1888-1968/ ossw Lawrence L.

SMITH/ Lawrence L./ 1888-1967/ ossw Mina E./ small metal marker: Lawrence L. Smith/
1889-1967/ Cashmore's/ (Masonic motif)

SMITH/ Harry E./ June 26, 1876/ May 8, 1953

SMITH/ Lisa (no dates)

SNOOK/ Benjiman/ 1849-1929/ ossw Annie

SNOOK/ Annie/ 1852-1930/ ossw Benjiman

SNOWDEN/ Baby/ Lillian (NS)

SODAMANN/ Alvina F./ Mar. 18, 1914----/ ossw Vernie E.

SODAMANN/ Vernie E./ June 13, 1908/ Dec. 14, 1966/ ossw Alvina F.

SOMMERVILLE/ Father/ William/ 1912-1954

SOMMERVILLE/ Mother/ Famie "Euphemia"/ 1916-1955

SORENSEN/ Sarah M./ 1919-1950 (Mildred)/ Cashmore's

SORG/ Robert E./ Sept. 16, 1931/ Apr. 16, 1976/ ossw Joan D.

SORG/ Joan D./ June 1, 1932----/ ossw Robert E.

SORG/ Elizabeth/ Jan. 12, 1901/ Mar. 27, 1957/ Age 56

SORG/ William M. Sr./ Nov. 10, 1896/ May 18, 1969/ Age 72

SOUTHWORTH/ Clara M./ 1933-1981 (Smith Funeral Chapels)

SPARKS/ George Truman/ 1885-1967/ ossw Mary Edwards

SPARKS/ Mary Edwards/ 1885-1969/ ossw George Truman

SPEARE/ Christine E./ 1898----/ ossw James O.

SPEARE/ James O./ 1903-1959/ ossw Christine E.

SPONSLER/ Caroline/ June 14, 1908/ Apr. 15, 1916

SPOON/ Byron Lindsey/ Jan. 6, 1954/ Jan. 8, 1978

SPOON/ Pamela Jane/ Mar. 22, 1945/ Sept. 9, 1953

SPRACKLEN/ Ophelia/ 1856-1921

SPRACKLEN/ George H./ June 19, 1862/ Oct. 15, 1927

SPRECKER/ Jacob John/ (no dates)
 SPRECKER/ Robert (no dates)
 STACEY/ Thomas/ Montana/ Tec 5/ 607 S19 Co AW Reg/ World War II/ Mar 15 1897/ May 19 1964
 STADALMAN/ Samuel R./ Feb. 1875/ July 1955
 STADALMAN/ Sadie A./ 1887-1977/ ossw John L.
 STADALMAN/ John L./ 1877-1961/ ossw Sadie A.
 STADALMAN/ Charles P./ 1880-1964/ ossw Lottie E.
 STADALMAN/ Lottie E./ 1884-1958/ ossw Charles P.
 STAHLEY/ Baby/ July 11, 1937/ July 11, 1937
 STAHLEY/ Large headstone/ Footstone/ Elizabeth Stahley/ 1891-1954
 STAHLEY/ Gary Allan/ Nov. 12, 1948/ Aug. 12, 1950
 STAHLEY/ Helen I./ Born Nov. 4, 1929/ Died Apr. 18, 1932
 STAHLEY/ Large headstone/ Footstone/ Phillip H. Stahley/ 1890-1949
 STALEY/ C. (no dates)
 STALEY/(Stahley)/ Katherine/ June 15, 1860/ Apr. 9, 1944
 STALEY/ Reynold/ Montana/ Pfc trp H/ 12 Cavalry/ World War II/ Dec 1 1926/ Nov 9 1963
 STALEY/ Henry/ May 29, 1889/ Jan. 27, 1947/ ossw Elizabeth
 STALEY/ Elizabeth/ Mar. 3, 1895/ Sept. 29, 1964/ ossw Henry
 STANDEN/ Frederick/ Mar. 4, 1865/ June 9, 1917
 STANDEN/ William Ward/ 1903-1919
 STANDEN/ Minnie Standen/ Miller/ 1866-1936
 STANDEN/ Roy H/ Pvt/ US Army/ Jun 1 1891/ Aug 29 1974
 STARBARD/ Edna L./ Feb. 12, 1896----/ married Aug. 12, 1919/ ossw Clare L.
 STARBARD/ Clare L./ May 8, 1888/ June 20, 1975/ Married Aug. 12, 1919/ ossw Edna L.
 MM: Clare L. Starbard/ Cpl US Army/ World War I/ 1888-1975
 STARKEY/ Harvey E./ Montana/ MM2 USNRF/ World War I/ Oct 23, 1893/ March 12, 1957
 STARKEY/ Jennie Hohmann/ Aug. 10, 1900/ Nov. 3, 1964
 STEARNS/ Baby/ (NS)
 STEELE/ Mabel L./ 1878-1964/ ossw Ralph O.
 STEELE/ Ralph O./ 1886-1967/ ossw Mabel L.
 STEFFENSON/ Edith May/ Sept. 9, 1913/ Sept. 12, 1958
 STEINMETZ/ Elizabeth/ 1901-1969/ ossw Christ B./ MM/ Elizabeth K. Steinmetz/ 1901-1969/
 Cashmore's
 STEINMETZ/ Christ B./ 1897-1951/ ossw Elizabeth
 STENE/ Mae/ 1890-1960
 STERRETT/ Dick/ 1900-1965/ ossw Esther
 STERRETT/ Esther/ 1903----/ ossw Dick
 STEVENS/ Jack/ MM: John William Stevens/ SSgt US Army/ WW II/ May 22, 1921-June 5, 1982
 STEVENS/ Infant twin Daughters/ Feb. 17, 1977
 STEVENSON/ Curtis James/ June 9, 1970/ Aug. 15, 1981
 STORM/ Walter B./ 1875-1918
 STOUFFER/ Lena A./ 1876-1965
 STOW/ Arthur W./ 1881-1970
 STOW/ Edith E./ 1880-1917/ wife 1904-1917
 STOW/ Fern M./ 1889-1954/ wife 1937-1954
 STRAND/ Merle A./ 1927-1972/ Mother/ Wife
 STRAUCH/ Sharron Anne/ Oct. 7, 1946/ Dec. 3, 1948
 STRECK/ Troy L./ Feb. 25, 1972/ July 31, 1972
 STRECK/ George/ Father/ 1882-1936
 STRECK/ Marie/ May 7, 1910----/ ossw George Jr.
 STRECK/ George Jr./ Nov. 5, 1902/ Apr. 10, 1977/ ossw Marie
 STRECK/ William/ May 29, 1929/ June 11, 1980/ ossw Wilma/ married Jan. 20, 1951

STRECK/ Wilma/ Oct. 2, 1932/ Mar. 24, 1982/ ossw William/ married Jan. 20, 1951
 STRECK/ Mother/ Mary/ 1882-1928
 STRECKER/ Lena/ Apr. 19, 1902/ Mar. 6, 1972/ ossw Henry
 STRECKER/ Henry/ Dec. 13, 1906/ Sept. 28, 1979/ ossw Lena
 STROH/ Marie/ 1912-1982/ ossw Fred
 STROH/ Fred/ 1903-1978/ ossw Marie
 STRONG/ Baby (NS)
 STRONG/ Chester B./ Aug. 12, 1884/ Jan. 6, 1968/ ossw Lillie M.
 STRONG/ Lillie M./ Sept. 16, 1892/ July 8, 1980/ ossw Chester B.
 STUMMEIER/ Konrad H./ Oct. 22, 1904/ Apr. 13, 1977/ ossw Mary A.
 STUMMEIER/ Mary A./ July 10, 1910----/ ossw Konrad H.
 STURTEVANT/ John (David)/ 1938-1949
 SULLIVAN/ Lydia/ 1892-1981/ ossw Ira
 SULLIVAN/ Ira/ 1887-1948/ ossw Lydia
 SUPINGER/ James Arthur/ June 3, 1884/ Jan. 5, 1976
 SWEENEY/ Idelle B./ 1884-1959

 TAGGART/ Vern Edwin/ Montana/ AEM2/ US Navy/ Korea/ May 6 1925/ April 11 1972
 TASKER/ Turnell/ Nov. 13, 1904/ Feb. 6, 1959
 TAYLOR/ Avery C./ PFC/ US Army/ Dec 22 1890/ Nov 11 1963
 TAYLOR/ Elvira/ 1911/ aged 2½ mos.
 TAYLOR/ Ervilia/ 1911/ aged 5½ mos.
 TAYLOR/ Nell M. (May)/ 1872-1962
 TAYLOR/ W. E./ 1868-1920/ Masonic Emblem
 TAYLOR/ William N./ 1871-1952
 TEETERS/ Dale U. (Uriah)/ 1933-1951
 TEETERS/ EdytheG./ Apr. 9, 1898----/ married Nov. 27, 1918/ ossw Walter W. (Eastern Star)
 TEETERS/ Mark Allen/ Montana/ EN3/ US Navy/ Sept 22 1935/ Nov 25 1956
 TEETERS/ Walter W./ Feb. 8, 1894/ Dec. 30, 1977/ married Nov. 27, 1918/ ossw Edythe G.
 (Masonic symbol)
 TEMPLE/ Harry O./ 1882-1976
 TEVIN/ Baby?/ Baker/ or Tevin Baker (NS)
 TEWS/ Fred E./ 1903-1981/ ossw Henrietta
 TEWS/ Henrietta/ 1910----/ ossw Fred E.
 THAUT/ George J./ 1859-1940/ ossw Katharine
 THAUT/ Katharine/ 1869-1935/ ossw George J.
 THAYER/ Forest F./ Apr. 27, 1886/ Feb. 2, 1961
 THAYER/ Ora Willard/ Mar. 24, 1923/ Apr. 1, 1923
 THAYER/ Raymond L./ Montana/ 1 Lieut305 Inf/ World War II/ Feb 21 1919/ Dec 14 1944
 THAYER/ Vera Easter/ Mar. 29, 1891/ May 11, 1955
 THIEL/ I. Peter/ 1869-1944/ ossw Mary K. (or J. Peter)
 THIEL/ Mary K./ 1872-1957/ (Marie Catherine)/ ossw I. Peter
 THIEL/ Lydia (NS) Died Aug. 12, 1981
 THOMAS/ Baby Boy (NS)
 THOMAS/ Beulah Mae/ Mar. 30, 1883/ June 16, 1971
 THOMAS/ Melbourne D./ 1896-1977 (ashes/ urn)
 THOMAS/ Walter M. (N?)/ 1893-1947
 THOMSON/ Minnie/ 1889-1954/ ossw Peter D.
 THOMSON/ Peter D./ 1894-1970/ ossw Minnie
 THURNER/ Margaret D./ Nov. 2, 1921/ May 28, 1972
 TISTAM/ Marie K./ May 13, 1902/ Mar. 30, 1971

TISTHAMMER/ 'Tistam'/ Rasmus/ Montana/ PFC/ US Army/ World War I/ Aug 12 1891/ May 21 1967
 TJELTWEED/ Lena/ 1887-1969 (Mother of Mrs. John Brohaugh)
 TJELTWEED/ Osmund/ 1886-1954
 TOMLINSON/Mother-Father (no dates or names shown)
 TOMLINSON/ Walter Laird/ 1883-1944
 TOZER/ Rosella/ Sept. 22, 1915/ Jan. 24, 1917
 TRAVER/ Darlene A./ Aug. 1931/ Aug. 1975/ ossw Lloyd (Eastern Star)
 TRAVER/ Grant/ 1897-1974
 TRAVER/ Lloyd L./ Feb. 1925----/ ossw Darlene
 TUCKER/ Carrie (Carolina)/ Sept. 8, 1910/ Feb. 1, 1980

 UNGEFUCHT/ Sofie/ 1880-1976
 UNGEFUCHT/ Victor/ Jan. 16, 1922/ Jan. 23, 1972
 UNGER/ Sophia/ wife of O. K. Unger/ Died Sept. 28, 1909/ Age 25 years
 UNTERSEHER/ Dennis L./ 1967-1967 (Cashmore's)
 UNTERSEHER/ Melodie/ 1954-1982 (Dahl Funeral Home)
 UNTERSEHER/ Paula M./ 1971-1971 (Cashmore's)
 UNTERSEHER/ Valerie C./ 1950-1982 (Dahl Funeral Home)

 VADNAIS/ Amy/ Apr. 22, 19--/ ossw Bud/ Footstone: Mother
 VADNAIS/ Bud/ Sept. 17, 1902/ June 23, 1961/ ossw Amy/ Footstone: Father
 VANBERG/ Ethel M./ 1925-1975/ ossw Phil
 VANBERG/ Lorraine K./ Dec. 18-22/ 1951
 VANBERG/ Phil/ 1920----/ ossw Ethel M.
 VAN BERG/ Thor A. (Andy) O./ Montana/ PFC Btry A. 348 FA BN/ World War I/
 Sept 20, 1888/ Oct. 1, 1969
 VAN BUREN/ Benjamin/ 1888-1962
 VAN NICE/ Catherine Camille/ Nov. 16, 1952/ Mar. 21, 1969
 VAN NICE/ Harold S./ Apr. 4, 1909/ Sept. 26, 1975/ ossw Louise
 VAN NICE/ Louise/ Mar. 25, 1918----/ ossw Harold S.
 VAUGHN/ Baby Boy/ metal marker
 VAUGHN/ Large headstone/ Footstones/
 Mary Inez Vaughn/ Feb. 13, 1912/ Mar. 28/ 1981 (Eastern Star)
 Wilbur H. (Henry) Vaughn/ July 25, 1904/ Jan. 4, 1949 (Masonic Emblem)
 Lucy Vaughn/ Sept. 12, 1879/ Mar. 17, 1966 (Eastern Star)
 Emmett Vaughn/ Aug. 10, 1874/ Dec. 28, 1961
 VOGEL/ Fred St./ 1896-1966/ ossw Katherine E.
 VOGEL/ George Henry/ 1864-1954/ ossw Mary Barbara
 VOGEL/ Katherine E./ 1898-1973/ ossw Fred Sr.
 VOGEL/ Mary Barbara/ 1864-1942/ ossw George Henry
 VOGELPOHL/ Barbara F./ Mar. 16, 1914/ Jan. 9, 1976
 VOLMER/ Baby Boy (NS)
 VOLMER/ Olive B./ Feb. 9, 1914/ Mar. 2, 1981
 VORDAHL/ Anna L./ Dec. 17, 1880/ Nov. 8, 1960/ ossw Nels M. (Eastern Star)
 VORDAHL/ Nels M./ May 17, 1872/ June 16, 1963/ ossw Anna L. (Masonic Emblem)

 WAAGE/ Hilmar/ Sept. 10, 1893/ Oct. 13, 1980/ Vet. WWI/ ossw Lillian M.
 WAAGE/ Lillian M./ Mar. 15, 1904----/ ossw Hilmar
 WADDELL/ Judy "Judith K"/ May 21, 1940/ Apr. 7, 1947
 WADDELL/ Katherine L./ Apr. 23, 1919----/ married Dec. 19, 1938/ ossw Ted
 WADDELL/ Ted/ Mar. 10, 1904/ Aug. 17, 1976/ ossw Katherine L.

WAGNER/ Lila Rose/ 1922-1980
 WAGSTAFF/ Mother/ Esther/ 1882-1978
 WALL/ A. Jerome/ Jan. 29, 1900/ July 11, 1979/ Father
 WALL/ Ellen G./ Nov. 12, 1915/ Dec. 4, 1963/ Mother
 WALLACE/ Cheryl N./ 1949-1971 (LPN)
 WALLACE/ Joan Green/ 1927-1954
 WALTON/ Cleo L./ July 23, 1916----/ ossw Kenneth R. (Eastern Star)
 WALTON/ Gary M. (Marvin)/ Nov. 23, 1942-Mar. 8, 1943
 WALTON/ George & Marshall R. (no dates)
 Lloyd & Floyd (twins) "
 Scott "
 WALTON/ Helen M./ 1923-1972/ ossw Hubert M.
 WALTON/ Hubert M. 1914----/ ossw Helen M.
 WALTON/ Kenneth R./ Dec. 26, 1911/ Nov. 25, 1980/ ossw Cleo L.
 WARD/ Baby (no dates)
 WARD/ Charles A./ PFC US Army/ World War I/ Sep 5 1892/ Nov 5 1977
 WARREN/ Grace Myers/ 1888-1976
 WARREN/ William/ 1884-1967
 WATKINS/ Beulah J./ June 18, 1918----/ ossw Ralph J.
 WATKINS/ Ralph J./ Feb. 24, 1907/ Nov. 22, 1970/ ossw Beulah J.
 WATSABAUGH/ Daniel W./ Feb. 26, 1860/ Dec. 17, 1932
 WATSABAUGH/ Emeline Merritt/ June 10, 1862/ Oct. 23, 1938
 WAUGH/ Perry (NS)
 WEBBER/ Baby (NS)
 WEBER/ Harry/ Montana/ PFC 15 Inf/ 3 Div/ World War II/ May 26 1917/ Oct 13 1943
 WEBER/ Heinrich/ Nov. 10, 1889/ Feb. 13, 1961/ ossw Maria
 WEBER/ Maria/ Jan. 22, 1889/ Sept. 18, 1969/ ossw Heinrich
 WEBSTER/ Arthur/ Father/ 1876-1924
 WEBSTER/ Arthur LeRoy/ Montana/ PFC US Marine Corps/ World War II/ June 3 1923/ Feb 9 1963
 WEBSTER/ Clarice A./ Apr. 26, 1913/ July 25, 1963
 WEBSTER/ David C./ Montana/ Pvt QM Corps/ World War II/ August 26 1901/ December 18 1969
 WEBSTER/ Loren A. (Alexander)/ Apr. 1, 1868/ Dec. 28, 1946/ ossw Martha L./ footstone/ Father
 WEBSTER/ Martha L./ Jan. 5, 1884/ June 22, 1924/ ossw Loren A./ footstone/ Mother
 WEBSTER/ Mary Jane/ Mother/ 1869-1929
 WEBSTER/ Rachel E./ 1890----/ ossw William H.
 WEBSTER/ William David/ Montana/ Fld Clk/ US Marine Corps/ World War II/ April 2 1922/
 Oct 13 1971
 WEBSTER/ William H./ 1878-1953/ ossw Rachel E.
 WEGNER/ Ryan E./ 1982-1982 (MM)
 WEIPERT/ John M./ Mar. 20, 1867/ Dec. 25, 1930
 WEIR/ James V./ Mar. 25, 1879/ Sept. 2, 1962/ (Masonic motif)
 WEIS/ Amber Lee/ June 2, 1974 (baby)
 WEIS/ Baby/ Daniel Ralph/ Mar. 6, 1944/ May 14, 1944
 WEIS/ George/ Father/ Jan. 8, 1886/ Nov. 27, 1957/ ossw Mollie
 WEIS/ George E./ Utah/ PFC/ US Army/ World War II/ July 26 1921/ March 15 1973
 WEIS/ Mollie/ Mother/ Aug. 8, 1898/ Dec. 12, 1963/ ossw George (Mother of Roy)
 WEIS/ Roy (LeRoy)/ Dec. 18, 1914/ July 18, 1958
 WEIS/ Theodore A. (Alfred)/ 1916-1943
 WEISS/ Richard Jr./ Nov. 26, 1947/ July 28, 1957/ (Richard Charles)/ ossw Mary A./Richard Sr
 WEISS/ Richard Sr./ no dates/ ossw Mary A. & Richard Jr.
 WEISS/ Mary A./ (no dates)/ ossw Richard Jr. & Richard Sr.

- WEST/ Bertram C./ Nov. 23, 1909/ June 4, 1921
- WETCH/ Raymond Anton/ Sp4/ US Army/ May 21 1939/ May 30 1976
- WHEELER/ Andrine (Andrein)/ 1884-1951/ ossw Gordon F.
- WHEELER/ Charles Lee/ Jan. 12, 1899/ June 29, 1952
- WHEELER/ Gordon F./ 1886-1953/ ossw Andrine
- WHITE/ Harry T./ 1874-1959/ ossw Mary V.
- WHITE/ Hillis T./ 1863-1938
- WHITE/ Mary V./ 1875-1945/ ossw Harry T. (Margaret?)
- WHITEAKER/ Ira (NS)
- WHITEAKER/ Margaret (Elaine)/ 1963-1963 (Miles City Funeral Home)
- WHITELEY/ Mary C./ 1886-1960
- WHITFIELD/ "Jim"/ Clarence J./ Dec. 26, 1919-Nov. 5, 1979
- WHITHAM/ Ethel Frances/ June 12, 1885/ March 19, 1941
- WHITHAM/ Francis E./ Born in Wetherby, England/ Feb. 17, 1860/ Died in Straul, Minn./
Dec. 12, 1916 (inscription very poor)
- WIEBER/ A. E. Gene/ 1906-1981/ Smith Funeral Chapels (ashes)
- WIGGINS/ George N./ 1867-1952/ ossw Mary B.
- WIGGINS/ Mary B./ 1882-1956/ ossw George N.
- WILKINS/ Roy F. (NS)
- WILLIAMS/ Alma L./ May 29, 1882/ Dec. 16, 1969
- WILLIAMS/ Richard I. (J?)/ Sept. 10, 1877/ May 31, 1949 (Masonic motif)
- WILLIAMSON/ Clarence E./ Feb. 1, 1898/ May 8, 1961
- WILLIAMSON/ Wynona P./ May 3, 1898/ Mar. 23, 1976
- WILLIS/ Fern (E)/ 1910-1954/ ossw Wayne
- WILLIS/ Wayne/ 1901-1964
- WILSON/ Amy (no dates)
- WILSON/ Audrey M./ June 30, 1921/ Nov. 18, 1941
- WILSON/ Dorothy I. (Irene)/ Apr. 13, 1922/ May 7, 1958
- WILSON/ Earnest (G. Ernest)/ Mar. 29, 1873/ Aug. 18, 1946
- WILSON/ Ernest (NS)
- WILSON/ Ethel Pearl/ Sept. 23, 1916/ Apr. 24, 1924
- WILSON/ Everett/ 1898-1961/ Cashmore's MM
- WILSON/ Shirley Grace (NS)
- WISE/ R. E. (Robert Ealy)/ Born Oct. 5, 1889/ Died June 17, 1957
- WOLD (Large Family stone) Footstones/
Adelia N./ Aug. 26, 1885/ July 13, 1972
John O./ Sept. 19, 1877/ Nov. 8, 1974
- WOLD (Family stone) Footstones:
Anna Elizabeth/ 1873-1952
Ole Martin/ 1880-1958
- WOLD/ Oliver F./ July 11, 1909/ Jan. 24, 1972 (Masonic motif)
- WOLD/ Paul A./ July 19, 1904/ Dec. 28, 1971 (Masonic motif)
- WOLD/ Leroy (Roy) A./ 1905-1966 (Masonic motif)
- WOLD/ Myrtle J./ 1908-1982
- WOLLAN/ H. Irane/ 1908-1963
- WOMBOLT/ Mother/ Eva Elizabeth/ Sept. 15, 1889/ Feb. 18, 1972/ ossw George
- WOMBOLT/ Father/ George/ Sept. 5, 1888/ June 21, 1978/ ossw Eva Elizabeth
- WOMBOLT/ George Jr./ Oct. 12, 1909/ Oct. 23, 1967
- WOMBOLT/ Jacob/ 1916-1982/ MM-Smith Funeral Chapel
- WOMBOLT/ Terry D./ 1942-1969/ Footstone/ Terry D. Wombolt/ Montana/ En2 USNR/
Feb. 11 1942/ April 18 1969

6 Unmarked graves

- WOOD/ Charles M. Sr./ 1904-1980/ (Smith Funeral Home)
- WOOD/ Royce/ Aug. 3, 1903/ Oct. 30, 1919/ ossw Sarah C. Carlton/ ossw Thomas H. Carlton
(on other side of stone/ Behrendsen/ Ben/ ossw Pearl)
- WRIGHT/ Carl (H.)/ Dec. 12, 1887/ Oct. 25, 1961
- WRIGHT/ Evah/ Oct. 5, 1900----
- WRUCK/ Elmon C./ North Dakota/ Sgt/ 78 Base Unit AAF/ World War II/ Nov 16 1913/ July 28 195
- WYRICK/ Robert (L.)/ 1936-1954
- YAGER/ Robert L./ Nov. 26, 1929/ Dec. 23, 1929
- YEAGER/ Alex/ 1910----/ ossw Marie Yeager & Tim Kautz
- YEAGER/ Eva/ Mother/ Feb. 16, 1877/ Dec. 15, 1963
- YEAGER/ Henry Sr./ Father/ Oct. 16, 1874/ Sept. 26, 1954
- YEAGER/ Lydia/ Daughter/ June 23, 1917/ Nov. 7, 1943
- YEAGER/ Marie/ 1910----/ ossw Tim Kautz & Alex Yeager
- YEAGER/ Baby/ Robert L. (NS)
- YOUNG/ Clarence E./ 1910-1980
- ZENTZ/ Jeffrey (Wayne)/ Jan. 21, 1946/ Apr. 24, 1954
- ZETKA/?Zitka/ Baby Girl/ (NS)
- ZIER / headstone/ footstone/ George Zier/ 1884-1958
footstone/ Maria E. (Elizabeth) Zier/ 1885-1955
- ZUNDEL/ Edward/ North Dakota/ PVT Base Hospital 164/ World War I/ Dec 18 1895/ Aug 2 1963
- BAXTER-Dorothy E. Baxter/Sept. 25, 1899 + _____ ossw Floyd R.
- BAXTER-Floyd R. Baxter/Pvt. U.S. Army/World War I/Oct. 16, 1896 -Dec. 25, 1977 ossw
Dorothy E.
- BENDER-Kathryn Bender/July 3, 1904/Apr. 22, 1965
- BERNES (F/B)/Lila Rose/1927-1962/ _____
- BERNACK (F/B)/Elsie P./1917- _____ ossw Frank J.
- BERNACK (F/B)/Frank J./1903-1962 ossw Elsie P. Military Stones: Frank John Bernack/
Montana/Sgt Army Air Forces/World War II/Sept. 1, 1903 Sept. 8, 1962
- BERTELSEN-Julia Bertelsen/1883 - 1963
- BESLAWITCH (F/B)/wife and mother/ Jhs + Jesus Percy-Katherine Ann/Beslawitch/ Oct. 24
1915 Oct. 27, 1962
- BJORUM (F/B)/Mother/Mary P./Sept. 29, 1917/June 18, 1967 ossw Stanley E. Married July 23
1944
- BJORUM (F/B)/Father/Stanley E./Dec. 25, 1911/Oct. 20, 1967 ossw Mary P. married July 23
1944
- BLADON-Our Daughter/Nicole Lynn Bladon/July 24, 1966 Aug. 15
- BLANK-Agnes Blank/Born Dec. 18, 1899/Died Oct. 1918 58
- BOOKE-Our Darling Jeannie J. Booke/May 15, 1957/Dec. 17, 1965
- BOOKE-Our Darling Shae Shae Booke/Jan. 17, 1956/Oct. 30, 1969

LAUREL CATHOLIC CEMETERY ST. ANTHONY

6 Unmarked graves

- ALLARD-Augusta S./ALLARD/Jan. 26,1857/Sept. 9,1939
- ALLARD-Christina R. Allard/1979-1979/Michelotti Sawyer MM
- ALLARD/Harriet T./1888-1971 ossw Louis W., M.D.
- ALLARD/Louis W. M.D./1887-1971 ossw Harriet T.
- ALLARD-Peter G. ALLARD/August 22,1961/Aged 70 yrs 3 mos 2 days/Settergren
- ALLARD-William L./ALLARD/Mar. 31,1852/Oct.9,1916
- ALLEN-John D. Allen/1889-1958
- ALLEN-John V. Allen/1913-1980/Smith MM
- ALLEN-Rose A. Allen/1892-1975
- ALLWIN/Amanda T./1907-19_ ossw John D.
- ALLWIN/John D./1893-1960 ossw Amanda T.
- ALVERSON-Anna L. Alverson/1905-1980/Smith MM
- ALVERSON-Lea E. Alverson/1905-1969/Always in our hearts
- ARMSTRONG-Lance Leon/Armstrong/July 24,1944/Dec.21,1965
- ARMSTRONG-Michael Bruce/Armstrong/Feb. 13,1949/Sept. 16,1967
- AUCHUE-1865 1943/Marshall Auchue
- BAXTER-Dorothy E. Baxter/Sept. 25,1899 + _____ ossw Floyd R.
- BAXTER-Floyd R. Baxter/Pvt. U.S. Army/World War I/Oct. 16,1896 +Dec. 25,1977 ossw
Dorothy E.
- BENDER-Kathryn Bender/July 3,1904/Apr. 22,1965
- BERMES (F/B)/Lila Rose/1927-1968/_____
- BERNACK (F/B)/Elsie P./1917-_____ ossw Frank J.
- BERNACK (F/B)/Frank J./1903-1962 ossw Elsie P. Military Stone: Frank John Bernack/
Montana/Sgt Army Air Forces/World War II/Sept.1,1903 Sept. 6,1962
- BERTELSEN-Julia Bertelsen/1863 1958
- BESLANWITCH (F/B)/wife and mother/ ihs + Jesus Mercy-Katherine Ann/Beslanwitch/ Oct. 14,
1915 Oct. 27,1962
- BJORUM (F/B)/Mother/Mary P./Sept. 29,1917/June 18,1967 ossw Stanley E. Married July 23,
1944
- BJORUM (F/B)/Father/Stanley E./Dec. 25,1911/Oct. 20,1967/ ossw Mary P. married July 23,
1944
- BLADOW-Our Daughter/Mich~~an~~ Lynn Bladow/July 24.1966.Aug. 15
- BLANK-Aganes Blank/Born Dec./18.1899/Died.Oct.1918 SB
- BOOKE-Our Darling JoJo/Glen J. Booke/May 13,1957/Dec. 17,1966
- BOOKE-Our Darling Shee Shee/Sherry L. Booke/Jan. 17,1956/Oct. 30,1969

BONGIANI(F/B)/Mother/Lucia K./Dec. 13,1890/Aug. 30,1975/Holy Mary Mother of God-Pray for
 us ossw Paul
 BONGIANI(F/B)/Son/Paul/Dec. 7,1921/_____/Holy Mary Mother of God-Pray for us ossw
 Lucia K.
 BOSCH-Margaret Bosch/Sept.13,1902/Nov.8,1962
 BOSCH-Philip Bosch/Sept.10,1899/Nov. 15,1963/Cashmore MM
 BRANSTETTER-John O. Branstetter/1879-1954/Haskell Fun. Home
 BRANSTETTER-Margaret Branstetter/1879-1949/Haskell Fun. Home
 BROHAUGH-Mother/Virginia May Brohaugh/Aug. 4,1926-Dec. 23,1973
 BURKE/John/1854-1940 ossw Minnie
 BURKE/Minnie/1866-1949 ossw John
 BUDGE/Clara M./Aug. 31,1911/Mar. 18,1974 ossw John B.
 BUDGE/John B./July 29,1907/Apr.1,1969 ossw Clara M.
 BUDGE-Lawrence/BUDGE/Jan. 22,1922
 BUDGE/Lewis B./Feb. 14,1881/Oct. 28,1945 ossw Margaret
 BUDGE/Margaret/Aug. 2,1888/Sept. 16,1964 ossw Lewis B.
 CAREY-M. G. Carey/Born in Ireland/Sept. 24,1853/Died at Laurel/Jan. 20,1919
 CIAVARELLE-Michele Ciavarelle/Pvt. U. S. Army/World War I/Sep. 24,1888-Dec. 16,1974
 COLBRESE-Duaine Albert Colbrese/Nov. 21,1944/Dec. 3,1960 pine tree motif
 COLEMAN-Son and Brother/George L. Coleman Jr./Dec. 22,1929/Sept. 21,1978
 COLLOVA- 1898-1979/Antonio "Tony" Collova/ Rest In Peace
 COOK-Matilda E. Cook/1869-1965
 CORMIER (F/B)/Mary/1875-1966 ossw Sidney
 CORMIER (F/B)/Sidney/1872-1930 ossw Mary
 CRAWFORD-Elizabeth/Crawford/May 3,1934
 CUSICK (F/B)/Catherine/1882-1947 ossw Eileen
 CUSICK (F/B)/Eileen/Thompson/1909-1973 ossw Catherine
 CYR-Joseph Felix Cyr/Wagr U.S. Army/World War I/Sep. 4,1891 Dec. 8,1975
 DE CARLO-Baby Daughter/DeCarlo/Mar. 12,1961
 DE CARLO-Mike DeCarlo/Montana/Pvt. 2 Co. 164 Depot Brigade/World War I/Dec. 16,1892-
 Oct. 21,1964
 DEIS-Mother/Barbara Deis/1907-1969
 DEIS-Father/Frank Deis/1907-1964
 DIETRICH/Leo J./1901-____ ossw Minnie
 DIETRICH/Minnie/1905-1953 ossw Leo J.
 DIETZ/Barbara/1915-____ ossw Christian
 DIETZ/Christian/1919-1968/truck-trailer-deer ossw Barbara
 DIXON-Francis P. Dixon/1920-1978/Cashmores
 DIXON (F/B)/Mary M./Mar. 15,1892/Nov. 24,1978 ossw Patrick J.

DIXON(F/B)/Patrick J./Dec. 15,1887/Sept. 22,1959 ossw Mary M.
 DOBSON-1911 Father 1953/Omar R. Dobson
 DOLECHEK/Barbara/Apr. 11,1910/May 7,1980 ossw Paul
 DOLECHEK/Paul/June 26,1914/ ossw Barbara
 EARLY-Gearld W.Early/Jan. 3,1930/Feb. 12,1950
 EARLY-J. Gerald Early/1898-1980/Smith MM J. Gerald Early/Mar. 21,1898/Apr. 9,1980
 ECKERY (F/B)/Edna L./1908-1976 ossw Raymond F.
 ECKERY (F/B)/Raymond F./1911-___ ossw Edna L.
 EMINETH/Emma/1916-___ ossw Frank
 EMINETH/Frank/1910-1974/Holy Mary-Pray for us. ossw Emma
 FAHY-1882-1942/Dad/Charles F. Fahy (F/B)
 FAHY/George F./Jan.15,1906/Mar. 18,1981 ossw Lucille E.
 FAHY/Lucille E./Mar. 2,1912/___ ossw George F.
 FAHY-1882 1957/Mom/Sophia P. Fahy (F/B)
 FIBIGER-Dorothy M./1929-1977/Fibiger ossw Martin
 FIBIGER-Martin/1918-___/Fibiger ossw Dorothy M.
 FICHTNER-"Rap"/Emanuel Fichtner/1904-1978
 FLOREY-Dorothy M. Florey/Aug.9/1915 Apr. 14/1974
 FLOREY-Paul F. Florey/Dec. 25,1900 Sept. 16,1977
 FOLEY/Daniel G./Nov.22,1872/May 2,1951 ossw Rose L.
 FOLEY-Our Baby/Jeffrey William/Foley/July 7,1959
 FOLEY/Rose L./July 18,1885/Oct. 9,1962 ossw Daniel G.
 FORSYTHE-Jodine Forsythe/1966-1977/Cashmore
 FRANK-Douglas P. Frank/1963-1980/Smith MM
 FREED/Anthony/1905-1958 ossw Margaret
 FREED-Delores E. M./Freed/Jan. 20,1929/Aug. 28,1931
 FREED/Margaret/1907-___ ossw Anthony
 FREDERICKS-Margaret E./Fredericks/1911-1975
 FREDERICKS-Richard R./Fredericks/1908-1977
 FRIMODIG-Baby Boy Frimodig/1974-1974/Cashmores
 FRY-Martin Fry/Apr. 26,1962
 GARNETT/Gwen M./G.G./Sept. 13,1905/Feb. 26,1979 ossw Reuben B.
 GARNETT/Reuben B./Jan. 21,1913/ ossw Gwen M.
 GAUTHIER(F/B)/Evelyn/May 7,1894/ ossw Henry
 GAUTHIER(F/B)/Henry/Juen 29,1894 +/ ossw Evelyn
 GAUTHIER-Rita Lee Ann/Gauthier/Feb. 7,1961/an angel came and took a flower away
 GILBERT-Margaret Gilbert/Jan.6/1925 +Mar. 13,1974
 GLODT-James J./Glodt/Dec. 3,1929/Aug. 2,1931
 GOGGINS-Shane Goggins/1973-1973/Cashmores

GOICH (F/B)/Jack S./Mar. 9,1905/May 14,1966 ossw Velma C.
 GOICH (F/B)/Velma C./Dec. 25,1909/June 12,1973 ossw Jack S.
 HAGETER-Nora/Hageter/1882-1960
 HAGETER-Rudolph W./Hageter/1872-1943
 HEISER-John Heiser/1902-1977/Cashmore
 HINES-To memory of/Mrs. Ellen/Hines
 HORNING-Irene B. Hroning/1907-1974/Cashmore MM
 HUSCHKA-Jacob J./Mar. 23,1909/Huschka ossw pauline J. (no death date)
 HUSCHKA-Pauline J./July 31,1914/Sept.1,1968/Huschka ossw Jacob J.
 IRONS-Mother and Grandmother/Evelyn Virginia Irons/July 1,1908/July 22,1973/Hail
 Mary Full of Grace
 JACKSON-Clifford B. Jackson/Montana/Pvt. Air Corps/Jan.13,1907-Apr. 29,1943
 JACKSON/Mollie M./Jackson/May 11,1876/Nov. 29,1918
 JANSINSKI-Mother/Lois G. Jansinski/1917 + 1973
 JOHANSON/Frances L./1931-1978
 JOHNSON-Marg C.Johnson/1907-1968
 JONES/Helen B./1885-1959 ossw Roy S.
 JONES/Roy S./1885-1956 ossw Helen B.
 KAMMERER/Elizabeth A./1869-1951 ossw John A.
 KAMMERER/John A./1863-1938 ossw Elizabeth A.
 KECK(F/B)/Father/James Wm/1875-1941
 KECK(F/B)/Mother/Tina/1884-1966 ossw James Wm
 KENNEDY-Mary Kennedy/1862-1930/May she rest in peace
 KIEDEROWSKI-Bernard J. Kiederowski/Montana/Cpl. 304 G D & Fire Co. QMC/World War I/
 Oct. 23,1896 Feb. 26,1971
 KIEDROWSKI-Jamie Kiedrowski/Aug. 12,1951/Sept. 23,1951
 KNOLL-Alexander J. Knoll/Oct. 3,1902/Mar. 5,1981
 KNOLL (F/B)/Anton J./June 9,1907 ossw Lena A.
 KNOLL (F/B)/Jacob/1868-1946 ossw Regina
 KNOLL (F/B)/Lena A./May 30,1900/Jan. 26,1976 ossw Anton J.
 KNOLL (F/B)/Regina/1870-1944 ossw Jacob
 KOCH (F/B)/Anton/Mar. 1,1905 July 14,1974/Father/Koch/May the Peace and Grace of God/
 Be with them always. ossw Monica
 KOCH (F/B)/Monica/July 10,1907/Mother/May the Peace and Grace of God/Be With them Always
 ossw Anton
 KRAUS(F/B)/Anna M./1876-1960 ossw Nicholas
 KRAUS-1908-1940/Joseph B./Kraus
 KRAUS (F/B)/Nicholas/1869-1941 ossw Anna M.
 KUCERA-Edwin M. Kucera/Nov.4,1910/Mar. 18,1956

KUNDA-Mary An__ Kunda/1967-1967/Cashmores
 LANGLINAIS-Baby Boy Langlinois/1976-1976/Cashmores
 LA FLESCH/Always Together/Mom/Odelia Dell/1917-1970 ossw Walter George
 LA FLESCH/Always Together/Dad/Walter George/1917-1970 ossw Odelia Dell
 LA PRATH-Marion B. LaPrath/1895-1975
 LA PRATH-William C. LaPrath/1887-1946
 LA PRATH-William C. LaPrath/Montana/Pfc. HQ Co. 343 Infantry/World War II/BSM/April 8,
 1923/April 6,1953
 LEDUC-Wife Mother/Barbara "Bobbie" Karan/LeDuc/Sept. 25/1921/Mar. 27/1974
 LOCKWOOD/Cathron M./1901-____ ossw Clark A.
 LOCKWOOD/Clark A./1900-1978 ossw Cathron M.
 LUTGEN/Elizabeth/1863-1955 ossw Nicholas
 LUTGEN/Mary/Feb. 13,1878/Oct. 30,1969 ossw Theo
 LUTGEN-Mary E. Lutgen/Feb. 25-25
 LUTGEN-Our Little Angel/Michelle C. Lutgen/Dec. 26,1976-July 6,1979
 LUTGEN/Nicholas/1860-1933 ossw Elizabeth
 LUTGEN/Theo/Jan. 21,1885/June 7,1973 ossw Mary
 MAGNUS-Magdalena Magnus/1912-1969/Cashmores
 MAHER/Camilla M./1900-1965 ossw James L.
 MAHER/James L./1898-1980 ossw Camilla M.
 MARTZ-Janice La Prath Martz/1943 + 1972
 MC CORMICK-1895 1979/Michael Mc Cormick
 MC COURT(F/B)/ Helen B./Dec. 4,1928/____ Scientia partita Est Sapiientia Parata
 ossw Terence
 MC COURT(F/B)/Terence L./Mar. 14,1921/Feb. 2,1975/Scientia Partita Est Sapiientia Parata
 ossw Helen B.
 MC LARNON-Darold L./Mc Larnon/Nov.12,1939/Oct.8,1962
 MC MANUS/Charles J./Feb. 24,1891/____ ossw Loretta E.
 MC MANUS/Loretta E./Mar. 20,1889/Dec. 15,1977 ossw Charles J.
 MC MANUS-Margaret Mary/McManus/May 24,1934/May 24,1934
 MILLER/Frank/Feb. 4,1888/May 24,1960 ossw Lucille
 MILLER/Lucille/Nov. 9,1889/June 26,1964 ossw Frank
 MOGAN-Charles W. Mogan/Father/Nov.4,1905-Nov. 10,1963
 MOGAN-Mother/Mary R./Mogan/June 20,1879/Oct. 5,1946
 MOLER-Marie Moler/1884-1977/Cashmores
 MONAHAN-Margaret M. Monahan/July 9,1887/Feb.1,1975
 MONAHAN-Patrick G. Monahan/Sept.17,1876/Apr. 3,1956
 MONTGOMERY-1896 1970/Husband/Roger E. Montgomery (F/B)
 MONTGOMERY-1904 1972/Wife/Violet Montgomery (F/B)

MORASE-Paul Morase/1917-1968

MURPHY/Catherine W./1896-19__/Rausch Bros., Ortonville, MN ossw Thomas W.

MURPHY/Thomas W./1893-1972/Rausch Bros., Ortonville, MN ossw Catherine W.

NIELSEN-Harriet Maria/Neilsen (f/B) ossw Jens Christian military stone; Harriet Marie
Nielsen/Nurse Army Nurse Corps/World War I/Feb. 16, 1890 Jan. 8, 1976

NIELSEN-Jens Christian/Nielsen (f/B) ossw Harriet Marie military Stone; Jens C. Nielson/
Pvt. U. S. Army/World War I/Jan. 9, 1896 Jan. 16, 1973

NORRIS/Gladyce P./1916-____ ossw Ralph H.

NORRIS/Ralph H./1909-1973 ossw Gladycy P.

NORSTRUM Children/Baby Boy/Feb. 14, 1959 ossw Franklin George

NORSTRUM Children/Franklin George/Jan. 30-31, 1954 ossw Baby Boy

NUBER-1863 1939/Father/Peter Nuber, Sr.

O'DAY-Elizabeth Brigid Daly/O'Day (F/B)/Aug. 10, 1857 May 19, 1956

O'NEILL-Mother of God + Pray for Us/Frank/May 13, 1895/Nov. 21, 1977/O'Neill (F/B) ossw
Helen

O'NEILL-Mother of God + Pray for Us/Helen/May 4, 1897/Dec. 10, 1980/O'Neill (F/B) ossw
Frank

O'ROURKE-Julia B. O'Rourke/Nov. 21, 1918/Aug. 6/1968

PARKER (F/B)/Frank K./1890-1965 ossw Katherine

PARKER (F/B)/Katherine/1885-1960 ossw Frank K.

PETERS-Mother/Laura Peters/1912 1967

PHILLIPS-Boy of/Scouts America/In Memoriam/Harry E. Phillips/Laurel, Montana/Second
Class Scout Troop 1/Born July 31, 1922/Died Aug. 12, 1935

PHILLIPS-William C. Phillips CPL/6 Inf. Sp. Am. War/Sept. 6, 1882/Apr. 24, 1950

PRICE-John R. Price/Dec. 24, 1913/Jan. 31, 1914

PRICE (F/B)/Oren Daniel/Price/Apr. 11, 1911/May 9, 1975

PRILL (F/B)/George F./Aug. 9, 1901/May 22, 1979 ossw Viola M.

PRILL (F/B)/Viola M./Aug. 15, 1908/____ ossw George F.

QUENZER-Our Son/Mathew A. Quenzer/Apr. 19, 1959-Sept. 23, 1966/God's Flower

QUINN-Fred M. Quinn/1877-1951

QUINN-Marie M. Quinn/1883-1960

REARDON/Bessie L./1892-1960 ossw Dennis J.

REARDON-Father/Dan Reardon/1853-1940 (F/D) Dan Reardon

REARDON/Dennis/1841-1925 ossw Nora

REARDON/Dennis J./1884-1952 ossw Bessie L.

REARDON-Jane Reardon/Dec. 29, 1873/Dec. 2, 1935

REARDON-John Reardon/Feb. 11, 1873/Nov. 16, 1946

REARDON-Mary Reardon/1854-1931 women of woodcraft emblem

REARDON-Nora/1845-1923/Reardon ossw Dennis

REARDON-Paul D. Reardon/Nov. 22, 1915/Apr. 19, 1916 sculptured lamb
 REARDON-Timothy Reardon/Oct. 28, 1875/Feb. 29, 1948
 REED-Patricia Ann/Reed/Aug. 26, 1961-Sept. 2, 1961
 REHLING--Anton/June 14, 1904/Jan. 21, 1973/Rehling ossw Margaret
 REHLING-Margaret/Oct. 29, 1907/Rehling (no death date) ossw Anton
 REITER-Margaret Reiter/1908-1980/Smith
 REL-Robert A. Rel/July 3, 1958/Aug. 27, 1980/Our Beloved son/picture of Fish & Creel &
 pole-Smith
 RICCI/Beatrice/July 7, 1917/ihs/Jesus + mercy ossw Dominic
 RICCI/Dominic/Nov. 2, 1913/May 3, 1968/ihs/Jesus +mercy ossw Beatrice
 RIES/Frank L./Apr. 26, 1902/ ossw Rose M.
 RIES/Rose M./Sept. 30, 1904/ ossw Frank L.
 RIESINGER/Joseph K./July 20, 1903/Oct. 27, 1958 ossw Louise
 RIESINGER-Lawrence L. Riesinger/1963-1966 Cashmores
 RIESINGER/Louise/Mar. 23, 1907/ ossw Joseph K.
 RIVARD-George G. Rivard/Aug. 5, 1901/July 13, 1967
 ROMEE-Anna Mae Romee/Oct 28 1919 + July 1 1973
 ROMEE-Joseph E. Romee/Jan. 2, 1899/Feb. 15, 1978
 ROMEE-Laurence Romee/Montana/Tec 5 333 Infantry 84 Div/World War II/Nov. 9, 1924
 Jan. 16 1970
 ROMEE/Lucille E./July 7, 1905/Mar. 7, 1978/Mother of God/Pray for us ossw Steve
 ROMEE/Steve/Nov. 23, 1903/July 9, 1967/Mother of God/Pray for us ossw Lucille E.
 ROSSELOT/Dorothy M./Feb. 9, 1899/ ossw Ray J.
 ROSSELOT-Son/Geo. Rosselot/1948-1950
 ROSSELOT-Mother/Patricia G./Rosselot/1930-1972/Holy/Mary Pray For Me
 ROSSELOT/Roy J./Aug. 22, 1901/Mar. 25, 1976 ossw Dorothy M.
 ROTH-Charles Roth/1918-1926 Cashmores
 SASSANO-Mary Jo Sassano/1957-1960
 SAXBURY-Michael E./Saxbury/May 19, 1955/Aug. 15, 1973
 SCARBOROUGH-J. Robert Scarborough/1921-1977
 SCHAFF-Cecelia T./Schaff/Oct. 4, 1929/Nov. 20, 1934/Our Darling
 SCHAFF-Brother/Daniel C. Schaff/1935-1956
 SCHAFF-Genevieve Evelyn/Schaff/Jan. 25, 1946. Feb. 2
 SCHAFF-Harry V. Schaff/May 22, 1918 + Jan. 5, 1976
 SCHAFF-1887 Father 1954/Harry W. Schaff
 SCHAFF-1891 Mother 1967/Katherine Schaff (Rock Of Ages)
 SCHAFF-Lawrence C./Schaff/Nov. 26, 1932/Aug. 11, 1933/Our Darling
 SCHAFF/Margaret/Oct. 24, 1870/Aug. 19, 1951 ossw Michael D.
 SCHAFF/Mary Ann/1895 1943 ossw Michael M.

SCHAFF/Michael D./Feb. 15,1863/Jan. 23,1936 ossw Margaret
 SCHAFF/Michael M./1891-1955 ossw Mary Ann
 SCHEELER (F/B)/Adam P./1903-1973 ossw Celestina M.
 SCHEELER (F/B)/Celestina +/1908-19_ ossw Adam P.
 SCHMIDT-Casper/Schmidt/1883-19_ ossw Mary
 SCHMIDT-Mary/Schmidt/1887-1952 ossw Casper
 SCHMIDT-Mary Lou/Schmidt/1926-1926
 SCHULTZMAN-Dad/Schutzman/James C./Jan. 4,1904/Mar. 11,1975
 SHEVLIN-Rev. Father/Francis J. Shevlin(front):In Loving Memory/Rev.Father/Francis J.
 Shevlin/1880-1949
 SHEVLIN-ihs/Peter Shevlin/Dec. 23,1832/Nov.11,1918/Rest In Peace
 SHORT/John M./1889-1951 ossw Marie F.
 SHORT/Marie F./1893-1965 ossw John M.
 SIGSWORTH-George E. Sigsworth/Montana/PFC U.S. Army/World War II/Jul 11 1910 Jan 31 1974
 SIGSWORTH-Jan. 25,1900/Mar. 13,1971/Mary Sigsworth
 SIMPSON-Emmett W. Simpson/Montana/GM 1 U. S. Navy/World War II/Apr. 20,1916 Feb.19,1964
 SMALL-Martin Small/Nov. 16,1859/Feb. 16,1938 f.st.:Martin Small/1859-1938
 SMITH-Frank/Smith/Apr.8,1911/Dec. 4,1938
 SORG-Jason Robert Sorg/1974-1974 Cashmores MM
 SPENCE-Ethel Spence/Mar. 21,1923/Aug. 29,1964
 STAUDINGER/George/1890-1971 ossw Rose
 STAUDINGER/Jacob/1917-1961
 STAUDINGER/Rose/1894-19_ ossw George
 SUCCETTI-Angello/Succetti/1857-1937
 SUCCETTI-Antonio/Succetti/1888-1918
 SUCCETTI-B. Succetti/Died/Apr.2,1917/Age 66 yrs/Succetti
 SUCCETTI-John/Succetti/1848-1928
 SUCCETTI-Luigi/Succetti/1865-1937
 SWAN-Dorothy June Swan/Dec. 13,1935/Dec.28,1970
 SWEETMAN-Frederick Sweetman
 THULL-Benjamin W./Thull/June 4,1887/Feb. 5,1969
 THULL-Elmer N. Thull/Apr. 5,/1911/Feb. 12/1937
 THULL-Henry J. Thull/Oct.22,1906/Nov. 5,1945
 THULL-Francis G. Thull/Montana/Tec. 5 U. S. Army/World War II/Dec. 30,1909 July 22,1968
 THULL/Frank J./1880-1955 ossw Linda E.
 THULL-Linda E. Thull/1887-1929 ossw Frank J.
 THULL-Michael A. Thull/Montana/Cpl.Med.Det.399 Infantry/World War II/Apr. 28,1919
 Mar. 31,1966
 TEMPKE-Mary J. Tempke/Nov. 27/1863/May 6/1940

TESAR-Janet Tesar/1942 horse 1969
 TINTINGER-1879 +1940/Theodore D./Tintinger
 TOUGHER-Patrick J. Tougher/March 17 1881 + October 1 1959
 TRINDER-July 23,1956/Mark Joseph/Trinder
 TURCOTTE/Henry L./1892-1971 ossw Rose A.
 TURCOTTE/Rose A./1894-1977 ossw Henry L.
 TYREE-Joseph Tyree/1912-1931/Cashmores
 URIBE-Albert A. Uribe, Sr./1920-1976/Smith
 VALEK-Father/Frank Joseph Valek/1864-1935
 VISSER/Cecelia B./May 25,1900/Dec. 31,1976 ossw Michael F.
 VISSER-Joan Visser/Jan. 4,1938/June 21,1942
 VISER/Michael F./July 17,1895/Sept.23,1970 ossw Cecelia B.
 WAGNER-Elizabeth/Wagner/1899-1956
 WALSH-wife/Anna E. Walsh/1877-1970
 WALSH-1908-1977/J. Arnold Walsh
 WALSH-1907-1943/W. Leonard Walsh
 WALSH-Husband/William D. Walsh/1866-1935
 WANNER-John F. Wanner/1897-1964
 WANNER-Margaret Wanner/1902-1962
 WEATHERMON-Cindy Kay Weathermon/June 19,1960
 WEST-Harry Car West/1884-1971/Smith
 WHITFIELD-John Whitfield/Sept. 18,1963/Sept. 21,1963
 WHITFIELD-Margaret E. Whitfield/1923 1955/Mother
 WILLIAMS-Steven Paul/Williams/Dec.25,1956-July 9,1967
 WIMSETT/In Loving Memory opp.side: Wimsett/Frank George/June 10,1962-Oct.31,1969/ God's
 Greatest Gift Returned/To God-Our Son
 WIRTZ-Thomas Wirtz/Feb. 28,1878/Mar. 15,1931
 ZENT-Anna Katherine/Zent/1888-1972

OLD JUNCTION CITY CEMETERY

Boothill

The community of Junction City had a plot filed and recorded March 8, 1883 in the Territory of Montana, Custer County. The plot was filed with the Territory of Montana, Yellowstone County September 1, 1884. The plot was vacated by the Yellowstone County Commissioners. This cemetery lies NE 1/4 Section 36 Township 33E Range 5N. To reach the cemetery take Freeway I94 56.5 miles east from Billings to Custer. Go 1 1/2 miles north of Custer across the railroad tracks and across the bridge over the Yellowstone River. The cemetery is 1/2 mile north of the bridge on Highway 310. The cemetery is on the west side of the highway on a hill overlooking the valley and river. Only two markers have identification but there are many graves here. From old news clippings and articles published about Old Junctions these following names were taken as people who were buried in the Old Junction area. The 14 year old Indian boy, son of Big Ox, a Crow; Bob Adair; possibly a Mr. Johnson; Gillman; a woman called "Tex"; a Chinaman; a Negro called Andy; Sam James Reed; David Conklin; Sam Ferris; possibly Tom Ramer; Frank Stump; and Mike Roach. Junction City was once a bustling cowtown that flourished with the trade along the Yellowstone and Missouri Rivers but now only shows a cemetery and a few deserted log structures as evidence that it existed.

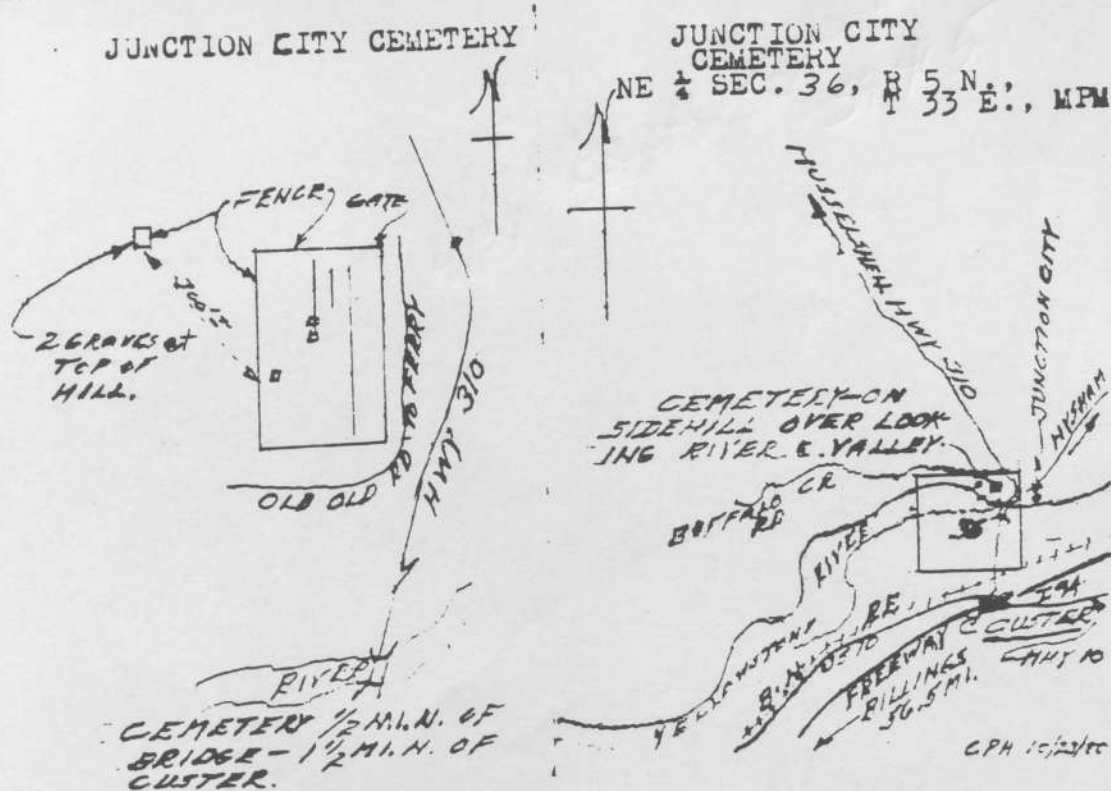

GIDLEY-Wm J. Gidley/1841-1896/Pioneer/Stage Man/ opp. side: erected by Chris Stalting and U. S. Withington

24 unmarked graves counted

LUTHERAN PERCE
CEMETERY
YELLOWSTONE CO.
SHEPHERD, WY.

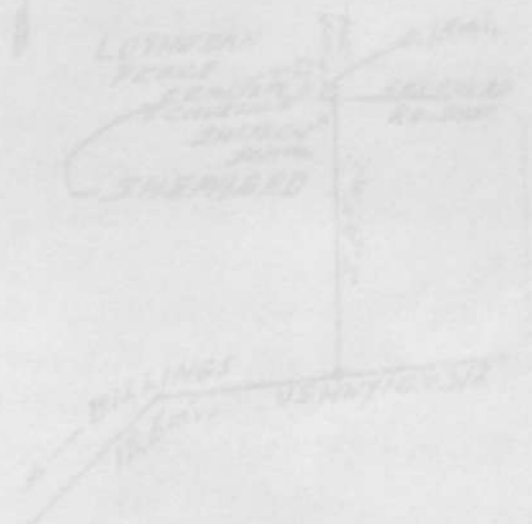

PEACE EVANGELICAL CEMETERY.

This cemetery lies NorthEast of Sheperd, Montana in the SE $\frac{1}{4}$ SE $\frac{1}{4}$ Section 3 Township 2N Range 27E. To reach the small cemetery take U.S. Highway 10 and 312 15 miles northeast from Billings travel 2.85 miles on Highway 304 to Sheperd Rd. East then travel .15 miles west and turn left at the 1 mile marker.

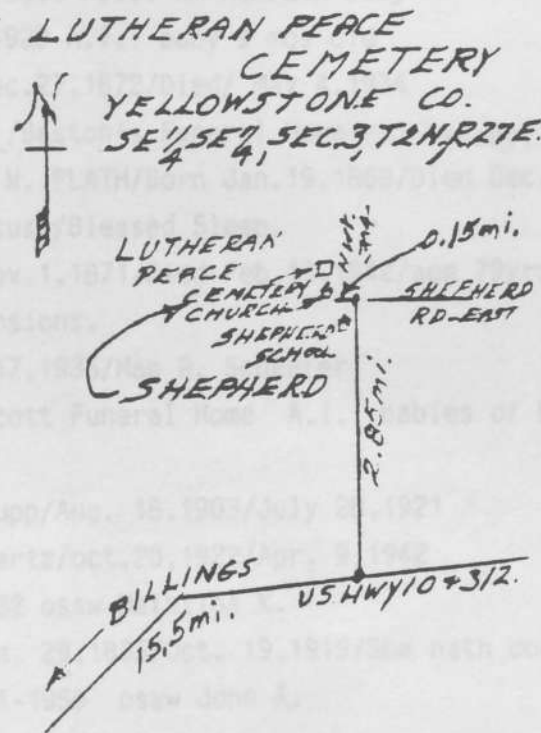

HILKERSAUMER/Mother/Eleanor E./1902-1925 ossw Lorenz L. & Norman L.
 HILKERSAUMER/Daughter/Lorraine E Mar: 15, 1935 ossw Clarence C. & Norman L.
 HILKERSAUMER/Son/Norman E./1930 ossw Eleanor E. & Lorraine C.
 KARRATH-Mother/Elde Karrath/1905-1963
 KARRATH-William Karrath/1878-1925
 KARRATH Baby/19 - 19 /Died Oct. 1, 1919 in Karrath baby
 KERRER-Mary Karrer/1923-
 KLEIN-Henry/Klein/Dora/Dec 4, 1928/age 58 yrs 10 mo 15
 MAAS-J. P. Maas/191 - 19 /Died Nov 19, 1919/age 48 yrs 10 mo 15
 PLATH-Lena L. wife of T. M. Plath/1874-1919/age 44 yrs 10 mo 15
 days/As Iets in Jesus
 PLATH-F. W. Plath/Born Nov 18, 1874/age 44 yrs 10 mo 15
 3 mo 12 days/In my fathers
 house/are many persons
 SCHEAFER-May 7, 1916-May 17, 1916/age 10 mo 10 days
 SCHEAFER Baby/19 - 19 /Died Oct 19, 1919/age 10 mo 10 days
 SCHOELLHORN Baby/19 - 19
 SCHRUPP-Clarence F. Schrupp/Aug. 15, 1901/July 19, 1921
 SCHWARTZ-Bernard J. Schwartz/Oct 29, 1876/Jan 19, 1919/age 42 yrs 10 mo 15
 SCHWARTZ/John A./1876-1922 ossw
 SCHWARTZ/Katherine M./Jan 19, 1919/age 42 yrs 10 mo 15
 SCHWARTZ/Mother/Ida K./1891- ossw John A.
 SIMONIS-M. Simonis/19 - 19 /Caroline's
 SUSOTT-Baby/David Alan/Susott/1937-1939
 SUSOTT-Baby/Marjorie/Wyle/Susott/1941
 VOLTZ-Henry Voltz 1922 (west of cem. not found to date)
 WARNEKE-Mrs. Fred Warneke 1916 (Lena) (west of cem. not found to date)
 ZUELCH-Barbara M. Zuelch/1943-1943/Smith's

PEACE EVANGELICAL

3 possible unmarked graves

ALBRECHT-Rev. Otto Albrecht/1863-1932

HENKE-Henry Henke/Born July 22,1878/Died July 27,1924

HILKERBAUMER-David Hilkerbaumer/1941-194_/Smith's (baby)

HILKERBAUMER/Mother/Eleanor E./1902-1935 ossw Lorene E. & Norman E.

HILKERBAUMER/Daughter/Lorene E./Mar. 15,1935 ossw Eleanor E. & Norman E.

HILKERBAUMER/Son/Norman E./1930 ossw Eleanor E. & Lorene E.

KAMRATH-Mathilda Kamratha/1885-1963

KAMRATH-William Kamrath/1878-1925

KAMRATH Baby/19_ - 19_/Olcott A.I.: Wm Kamrath baby

KERNER-Mary Kerner/1929-1929 A.I.: baby 9 mos old

KLEIN-Henry/Klein/Born/Dec.27,1872/Died/ May 4,1934

MAAS-J. P. Maas/191_ - 19_/Baston's Funeral Home (baby)

PLATH-Lena L./wife of/F. W. PLATH/Born Jan.19,1868/Died Dec. 4,1926/age 58 yrs 10 mo 15 days/Asleep in Jesus,/Blessed Sleep.

PLATH-F. W. Plath/Born Nov.1,1871/Died Feb.13,1942/age 79yrs 3 mo 12 days/In My fathers house/are many mansions.

SCHEAFER-May 7,1916-May 17,1935/Mae R. Scheafer

SCHEAFER Baby/19_-19_/Olcott Funeral Home A.I.: babies of Henry Scheafer Sr.

SCHOELLHORN Baby/19_-19_

SCHRUPP-Clarence F. Schrupp/Aug. 18,1903/July 28,1921

SCHWARTZ-Benhard J. Schwartz/oct.20,1922/Apr. 9,1942

SCHWARTZ/John A./1876-1932 ossw Mathilda K.

SCHWARTZ/Katherine M./Jan. 29,1835/Oct. 19,1919/She hath done what/she could. Mark 14:8

SCHWARTZ/Mathilda K./1881-1950 ossw John A.

SIMONIS-M. Simonis/19_ to 19_/Cashmore's

SUSOTT-Baby/David Alan/Susott/1937-1939

SUSOTT-Baby/Marjarie/Gayle/Susott/1941

VOLTZ-Henry Voltz 1922 (east of cem. not found to date)

WARNEKE-Mrs. Fred Warneke 1916 (Lena) (east of cem. not found to date)

ZUELCH-Barbara M. Zuelch/1943-1943/Smith's

PLEASANT VIEW CEMETERY

PLEASANT VIEW CEMETERY

This is the Ballentine Cemetery and lies in Yellowstone County NE¼ Section 7, Township 2N, Range 29E. To reach the cemetery travel 23.5 miles on Freeway 194 to the Ballentine turnoff. Take the underpass to the north and turn to the left or west at .25 miles going .2 miles to the cemetery. This cemetery can be seen from the freeway and lies between it and the irrigation ditch.

- ANDERSON-Alfred Anderson/Nov. 15, 1897/Oct. 13, 1967
- ANDERSON-Andrew B. Anderson/1865-1947
- ANDERSON-Ellie Anderson/Sept. 12, 1871/Feb. 3, 1954
- ANDERSON-Lloyd W. Anderson/May 10, 1868/Feb. 27, 1962
- ANDERSON-June 20 Feb. 20/1902 1969/Little Angel In Heaven/Mark Lee Anderson

BALLANTINE CEMETERY
 YELLOWSTONE COUNTY
 NE¼ SEC. 7, T 2 N.,
 R 29 E.
 WORDEN. ■
 BALLANTINE. ■

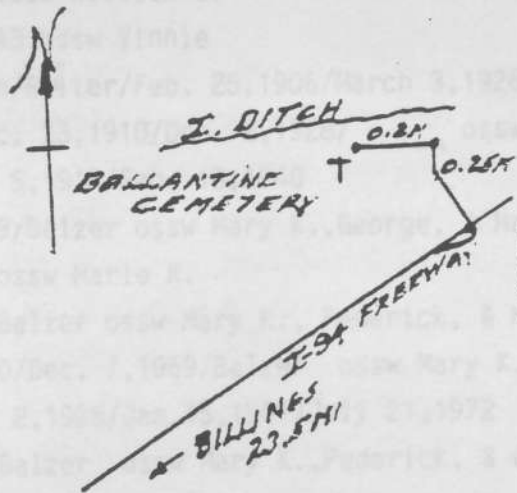

- BALDWIN-Vinola/1876-1949 osw William C.
- BALDWIN-William C./1870-1949 osw Vinola
- BALZER-Amelia/Balzer/George/Jan. 25, 1854/March 3, 1926/Ruch In der Ewigkeit
- BALZER-Amelia married/Dec. 1910/George
- BALZER-Edwin/Balzer/June 5, 1870/George
- BALZER-Federick/1877-1949/Balzer
- BALZER-George/1873-1956 osw Marie E.
- BALZER-Georgia/1907-1969 osw Mary E.
- BALZER-Jacob/July 10, 1900/Dec. 7, 1969 osw Mary E.
- BALZER-married John/Dec. 2, 1904/John
- BALZER-Mollie/1912-1983/Balzer
- BALZER-Mary K./1873-1944 osw George
- BALZER-Mary K./1876-1949/Balzer osw FREDERICK, GEORGE, MOLLIE
- BALZER-Mary K./June 3, 1903/Balzer osw Jacob
- BARLEAN/Sarah Evergittine/Dec. 9, 1857-Feb. 24, 1913/AL Peet
- BARNARD
- BARTHOLOMEW-Barry M. Bartholomew/1840-1959
- BARTHOLOMEW-Gordon Bartholomew/July 8, 1905/Sept. 1, 1970
- BARTHOLOMEW-Naith Bartholomew/1873-1949
- BARTHOLOMEW-In Memory Of Naith Bartholomew/Sept. 25, 1900/Aug. 22, 1956
- BARTLETT-Dorothy Ann Bartlett/Dec. 26, 1913/Oct. 9, 1989

PLEASANT VIEW CEMETERY

Edna C./1909-1926 ossw Signe H. & Olof
 Olof/1882-1936 ossw Signe H. & Edna C.
 Signe H./1873-1936 ossw Olof & Edna C.
 22 Unmarked graves
 AKIN-Mary M. Akin/1926-1972
 ALTMAN-Effie Edgmond/Altman/Mar. 27,1889/Feb. 13,1971
 ANDERSON-Alfred Anderson/Nov. 15,1897/Oct. 13,1961
 ANDERSON-Andrew B. Anderson/1868-1947
 ANDERSON-Ellie Anderson/Sept. 12,1871/Feb. 3,1954
 ANDERSON-Lloyd R. Anderson/May 10,1888/Feb. 27,1962
 ANDERSON-June 20 Feb. 20/1962 1969/Little Angel In Heaven/Mark Lee Anderson
 ANGUIANO-Rafael Anguiano/Aug. 24,1891/Jan. 30,1978 ossw Ruby
 ANGUIANO-Ruby Anguiano/Apr. 26,1905/Nov. 12,1977 ossw Rafael
 ARMOUR-Mar. 5 Mar. 21/1915 1915/Buela May/Armour
 BAIER/Carl/1892-1979/married Dec. 19,1917 ossw Vera
 BAIER/Vera/1899- /married Dec. 19,1917 ossw Carl
 BAIRD/Vinnie/1876-1949 ossw William C.
 BAIRD/William C./1870-1943 ossw Vinnie
 BALZER-Amalia/Balzer/Born/Reiter/Feb. 25,1906/March 3,1926/Ruch in der Ewigkeit
 BALZER/Amelia married/Dec. 23,1910/Dec. 2,1928/_____ ossw John
 BALZER-Edwin/Balzer/June 5,1914/Feb. 18,1940
 BALZER-Federick/1877-1949/Balzer ossw Mary K.,George, & Mallie
 BALZER/George/1873-1955 ossw Marie K.
 BALZER-George/1907- /Balzer ossw Mary K., Federick, & Mallie
 BALZER-Jacob/July 13,1900/Dec. 7,1969/Balzer ossw Mary K.
 BALZER/married John/Dec. 2,1928/Jan.15,1907/July 21,1972 ossw Amelia
 BALZER-Mallie/1912-1965/Balzer ossw Mary K.,Federick, & George
 BALZER/Mary K./1873-1944 ossw George
 BALZER-Mary K./1876-1949/Balzer ossw Federick,George, Mallie
 BALZER-Mary K./June 3,1903/Balzer ossw Jacob
 BARLEAN/Sarah Evangaline/Dec. 5,1887-Feb. 24,1919/At Rest
 BARNARD
 BARTHLOMEW-Barry M. Bartholomew/1840-1959
 BARTHLOMEW-Gordon Bartholomew/ July 8,1905/Sept.1,1970
 BARTHLOMEW-Keith Bartholomew/1873-1940
 BARTHLOMEW-In Memory Of/Wilbur/Bartholomew/Sept. 25,1900/Aug.22,1956
 BARTLETT-Dorothy Ann Bartlett/Dec. 24,1913.Oct. 9,1969

BARTLETT-Theron Earl Bartlett/1902-1944
 BARTLETT-William LeRoy Bartlett/Mar. 4, 1934 Oct. 1, 1971
 BARTRAM-Lee Roy/Bartram/Died at Birth/Oct. 11, 1939
 BATT/Daniel R./Oct. 8, 1930/July 1, 1945
 BATT (F/B)/Fred/Dec. 15, 1883/Dec. 23, 1973 ossw Mary
 BATT/1916-1917/Fred ossw Martha & Martha
 BATT/George/Apr. 14 Aug. 30 /1896 1938
 BATT(F/B)/Father/Henry/1871-1948 ossw Mary
 BATT(F/B)/Dad/John/Mar. 3, 1899/Jan. 6, 1976/married Jan. 24, 1926 ossw Marie
 BATT(F/B)/Mom/Marie/June 10, 1908/ married Jan. 24, 1926 ossw John
 BATT/Martha/1910-1919 ossw Fred & Martha
 BATT/Martha/1924-1924 ossw Fred & Martha
 BATT(F/B)/Mother/Mary/1871-1956 ossw Henry
 BATT(F/B)/Mary/May 10, 1888/Apr. 7, 1974 ossw Fred
 BATT-William J. Batt/Jan. 13, 1929/Aug. 18, 1943
 BAUM/Anna E./Dec. 26, 1886/July 3, 1964 ossw Jacob
 BAUM/Henry/1875-1922 ossw Katherine
 BAUM/Jacob/Oct. 5, 1880/May 26, 1961 ossw Anna E.
 BAUM-Jacob/Baum/Aug. 31, 1909/Oct. 8, 1945/Peace be yours
 BAUM/Katherine/1879-1947 ossw Henry
 BAUM-Katherine/Baum/Sept. 17, 1913/Dec. 21, 1914
 BAUM-Katherine M. Bell/Baum/Nov. 28, 1880/Nov. 15, 1918
 BAUM-Oct. 27 July 25/1961 1979/Our Beloved Son/Lonny D. Baum
 BAXA-Mary Baxa/Died/Oct. 28, 1926/age 40 yrs
 BECKER/Elizabeth Becker Fink/Sept. 22, 1881/May 5, 1971 ossw John Jacob
 BECKER-Henry/Becker July 20, 1915/Feb. 8, 1949
 BECKER-John Becker/Apr. 30, 1902/Jan. 11, 1976
 BECKER/John Jacob/Dec. 4, 1874/Apr. 18, 1936 ossw Elizabeth Becker
 BECKER-Mollie Becker/Apr. 23, 1906/June 20, 1950
 BELL-Katherine M. Bell/Jan. 3, 1853/Aug. 16, 1913
 BENSON-Frances Elizabeth/Benson/1916-1916/Our Little One
 BERINGER-Jake Beringer/June 5, 1914/Jan. 22, 1932
 BLACKLEDGE-Nellie Blackledge/1893-1920
 BOENDER-John Boender/July 7, 1915-Sept. 10, 1967
 BOENDER-Nell Boender/1920-1967
 BOHL/Father/Adam/1872-1957 ossw Elizabeth
 BOHL/Mother/Elizabeth/1875-1949 ossw Adam
 BOHL/Peter H./1904-1942 ossw Ruth R.
 BOHL/Ruth R./1911- ossw Peter H.

BOLTON-Braden J. Bolton/Nov. 12 June 1/1901 1971
 BOWEN-Florence Bowen/Feb. 18,1912 . Mar. 7,1912
 BRANDON-Clara B./Brandon/1883-1970
 BRANDON-Mary A./Brandon/1840-1918
 BRANDON-Sidney L./Brandon/1883-1976
 BROWN-Fred W. Brown/Oct. 26,1909 Oct. 24,1973
 BROWN(F/B)/Hank ossw Maude D.
 BROWN-1867-1939/James H. Brown
 BROWN-1866-1945/Katherine E. Brown
 BROWN(F/B)/Maude D./1882-1949 ossw Hank
 BROWN-Ralph Wilbur Brown/July 3,1915/May 30,1970
 BRUMLEY-Eva L. Travis Brumley/June 22,1901/May 27,1980
 BRYSON
 BRYSON-Bertha Bryson/1878-1931
 BRYSON-Mother/Elizabeth A./1853-1937
 BRYSON-George Bryson/1884-1952
 BRYSON-Pearl O. Bryson/1892-1958 ossw Robert H.
 BRYSON-Father/Robert/1843-1920
 BRYSON-Robert H. Bryson/1890-1971 ossw Pearl O.
 BRYSON-Robert T. Bryson/1915-1922
 BURKART-Adam Burkart/1922 ossw John
 BURKART-John Burkart/1918-1921 ossw Adam
 BUSSINGER-Paul/Bussinger/1882-1944
 BUSSINGER-Robert D. /Bussinger/1930-1931
 BYXBE-Orrie E./Byxbe/1883-1960
 CANTRELL-Leslie Milton Cantrell/5 C 3 US Navy/World War II/Sept. 22,1911 Mar. 1, 1976
 CARHER/Audrey/Nov. 19,1937 ossw Helen G. & Walter
 CARHER/Helen G./May 31,1913/Apr. 8,1979 ossw Audrey & Walter
 CARHER/Walter/Feb. 1,1911 ossw Audrey & Helen G.
 CARLSON-Baby Boy Carlson/October 30,1926 ossw Margaret C.E.
 CARLSON-Margaret C.E. Carlson/November 1916/August 1917 ossw Baby Boy
 CARTER-John W. Carter/Dec. 25,1844/Dec. 12,1927
 CARTER-Sarah Jane Carter/Oct. 8,1855/Jan. 16,1929
 CASTER/Margaret Belle/May 11,1886/Oct. 17,1967 ossw William Gregory
 CASTER-Patty Caster/1920-1934
 CASTER/William Gregory/Apr. 16,1877/Aug. 15,1960 ossw Margaret Belle
 CHADWICK-Agnes M./Chadwick/born/Feb.9,1899/died/Jan.8,1926
 CHAPPA/Antonia S./Oct. 18,1899/Apr. 13,1958 ossw Epifanio D.
 CHAPPA/Epifanio D./Feb. 23,1896/Aug. 19,1963 ossw Antonia S.

CHAPA-Thomas A. L. Chapa/Aug. 2,1939/May 29,1940
 CHAPPELL/Father/John/Nov.6,1880/Mar. 2,1965 ossw Vera A.
 CHAPPELL/Mother/Vera A./Jan. 26,1895/Apr. 6,1961 ossw John
 CHENOWETH/Iva M./1882-1964 ossw Joseph L.
 CHENOWETH/Joseph L./1879-1955 ossw Iva M.
 CHILSON-Darling/Doris I./Chilson/Born Mar. 23,1909/Died Oct. 12,1909
 CHROUT-Joseph Chroust/1875-1942
 CLEVELAND/Lillian M./1869-1957 ossw Lincoln
 CLEVELAND/Lincoln/1857-1944 ossw Lillian M.
 CLEVELAND/Cyrus A./Jan. 14,1890/Jan.8,1919
 CLEVELAND-Myrna Kay/Cleveland/Aug. 1,1947 Apr.2,1948
 COLLINS/Bessie/1884-1949 ossw Robert
 COLLINS-Carl Collins/1917-1979/Bull's Mortuary, Hardin,MT
 COLLINS-Henry Collins/1883-1923
 COLLINS/Robert/1876-1944 ossw Bessie
 COLLINS-Walter Collins/1879-1960
 COSGROVE-Dessa A. Cosgrove/1913-1963
 COOK-Leata Lee Cook/1909-1937
 COOK-Z. Vance/Cook masonic emblem/July 13,1881/Sept.18,1918/Beloved one, farewell
 COX/Arthur D./1872-1962 ossw Mary E.
 COX-Jan. 25 Jan. 6/1902 1933/Elsie I. Cox ossw Ruby L.& Virgil Lou
 COX/Mary E./1872-1960 ossw Arthurr D.
 COX-July 24 Sept. 14/1929 1948/Ruby L. Cox ossw Elsie I. & Virgil Lou
 COX-Virgil Lou Cox/July 26,1923/Feb. 21,1924 ossw Ruby L. & Elsie I.
 CRENSHAW-Robert E./1869-1951/Crenshaw ossw Vinnetta L.
 CRENSHAW-Vinnetta L./1868-1939/Crenshaw ossw Robert E.
 CREW-Father/Amos S. Crew/Oct.7,1862/Apr. 4,1932/Come unto me all ye/that are weary and
 are/heavy laden and I will/give you rest. Matthew 11:28
 CREW-Mother/Emma V. Crew/Dec. 6,1889/Jan. 14,1917/I can do all things through/ Christ
 which strengtheneth me.
 CROSBY-Francis W. Crosby/1910-1967
 CUMMINS-Arthur L. Cummins/1888-1958
 CUMMINS-Lucy E. Cummins/1892-1950
 CUNNINGHAM-George/Cunningham/1859 1933
 DALKE-Our Son/Timothy Henry Dalke/Rest in Peace/Sept. 20,1967/Nov.14,1968
 DANNER-Lennis V./Danner/Born/Sept. 25,1902/Died/Feb. 26,1914 Hahman
 DAVIDSON-In Memory of Jesse and Esther Davidson/1975
 DAVIDSON-Esther D./Davidson/1903-1975
 DAVIDSON-Jesse A./Davidson/1884-1949

DAVIDSON-Mary K. Davidson/1876-1921
 DAVIS-Sarah K./Davis/1872-1943
 DAYLIS-Hattie Daylis/Mar. 5, 1897/Feb. 9, 1912
 DAYLIS-Howard W. Daylis/Jan. 28, 1884/Nov. 4, 1958
 DAYLIS-Father/William D. Daylis/June 14, 1860/Apr. 12, 1921
 DEBUS-Malia Debus/Aug. 7, 1890/apr. 24, 1914
 DEBUS-Marie Debus/June 11, 1878/May 27, 1966
 DEBUS-Ruth Debus/Feb. 23, 1918
 DEBUS-William Debus/ Sept. 16, 1916/Feb. 29, 1976
 DECLERCQ-Alphonse De Clercq/Jan. 8, 1881/Mar. 13, 1965 ossw Evalina
 DECLERCQ-Delphine/De Clercq/May 1, 1932/May 1, 1932/Our Darling
 DECLERCQ-Evelina De Clercq/Aug. 9, 1886/June 7, 1964 ossw Alphonse
 DECLERCQ-Julius/De Clercq/Apr. 3, 1916/July 4, 1934
 DE KLERK/Henry/Jan. 22, 1876/Sept. 23, 1929 ossw Melanie
 DE KLERK/Melanie/June 4, 1876/Apr. 2, 1961 ossw Henry
 DELUS-Phillip Delus, Sr./June 24, 1884/Oct. 9, 1971
 DEMEIJER-+/Dom/F. C. Demeijer/5-7-1910/5-1-1917/R.I.P.
 DE NEVE-Father/Henry/De Neve/1872-1952 ossw Sophia
 DE NEVE-Julian De Neve/1916-1956
 DENEVE-Robert Deneve/Oct. 24, 1912/Oct. 10, 1922
 DE NEVE-Mother/Sophia/De Neve/1885-1927 ossw Henry
 DERENBURGER/Cliff E./Jan. 16, 1906/Sept. 25, 1977 ossw Margie
 DERENBURGER/Margie/Sept. 19, 1917/ ossw Cliff E.
 DE ROECK-Phillip De Roeck/1884-1977
 DE ROECK-Robert De Roeck/March 1, 1924/May 3, 1972
 DICK-Billie Sue Dick/Nov. 26, 1953/Dec. 4, 1953
 DICK/Grant R./Dec. 3, 1897/ ossw Myrl
 DICK-Mary K. Dick/Oct. 17, 1901/May 16, 1940 ossw Roger W.
 DICK-Mother/Missouri A. Dick/Nov. 11, 1853/Jan. 16, 1937/At Rest
 DICK/Myrl/Nov. 27, 1898/Nov. 17, 1976 ossw Grant R.
 DICK-Roger W. Dick/July 31, 1938/Oct. 14, 1950 ossw Mary K.
 DOUGLAS-Clarence H. Douglas/Sgt. U. S. Army/World War II Korea/1907 1975
 DRALLMEIER-Arthur Drallmeier/1890-1971
 DUNCAN-Norman Andrew/Duncan/Feb. 23, 1916/Dec. 30, 1916
 DUNGAN/Martha Ann/Mar. 29, 1917/Feb. 27, 1978 ossw Robert G.
 DUNGAN/Robert G./Dec. 17, 1915/ ossw Martha Ann
 DVORAK/James W./Aug. 30, 1909/Nov. 4, 1971 ossw Lydia
 DVORAK/Lydia/Mar. 11, 1919/ ossw James W.
 ECKERT-Duane Wm. Eckert/Mar. 21, 1959 Aug. 10, 1975/In Loving Memory

EDGMOND- Ruth Louise/Edmond/May 14,1925/May 15,1925
 EDGMOND-William J./Edmond/May 30,1881/Oct. 2,1957
 EICKELBERG-Mothe/Magdalene K./Feb. 7,1883/Oct. 20,1926/Eickelberg
 EICKELBERG-1878-1952/Father/Max Eickelberg
 ELBERT/Dewey S./July 11,1898/May 2,1977 ossw Irma L.
 ELBERT/Irma L./Together/Nov. 11,1900/Forever ossw Dewey S.
 ERICKSON/Wagr U.S. Army/World War I/Aug. 24,1887 Nov. 3,1978
 ERVIN/Joe F./July 18 July 28/1920 star-w/Police 1979 La Porte, Ind. ossw Martha G.
 ERVIN/Martha G./May 22 /1920 ossw Joe F.
 ETON-John Peter Eton/d. Feb. 12,1934
 EVELEIGH-July 31 Sept. 11/1944 1944/Mary Louise Eveleigh
 EVERETT-Hiram/1833/1923/Everett ossw Louisa Warner
 EVERETT-Louisa Warner/Everett/Aug. 5,1839/Aug. 16,1913/Everett ossw Hiram
 EWEN-Mother/Martha Eleanor Ewen/Oct. 31,1900/June 11,1942
 EWEN-Stephen Wilson ewen/1896-1961
 FACKLER-1915 1963/Sister/Lucille Fackler
 FENWICK-Son/David J. Fenwick/1944-1953
 FIFE-Beloved Mother/Eva Loretta Fife/Nov. 6,1882 . Aug. 25,1976
 FILSON/Dan/1861-1949 ossw Martha
 FILSON/Martha/1871-1939 ossw Dan
 FISHER/Andrew J./1899-1959 ossw Vida Mary
 FISHER-Father/ Ben M. Fisher/Mar. 27,1892/June 29,1946 ossw Hazel A.
 FISHER-Morris Ephraim Fisher/Sgt. U. S. Army/World War II/Aug. 8,1919 Mar. 24,1976
 FISHER/Frank/Feb. 5,1889/Aug. 27,1966/The Lord Is My Shepard ossw Lola
 FISHER-Mother/Hazel A. Fisher/Aug. 3,1899/July 12,1966 ossw Ben M.
 FISHER/Lola/Aug. 6,1902/Jan. 5,1974 ossw Frank
 FISHER/Vida Mary/1898-1973 ossw Andrew J.
 FITZGERALD
 FITZGERALD-Fred J. Fitzgerald/July 17,1921/July 14,1950
 FITZGERALD/Gerald/Nov. 5,1891/Sep. 26,1978 ossw Mildred M.
 FITZGERALD-Our Baby/Lillian Gail Fitzgerald/Mar. 25,1927 Aug. 20,1927
 FITZGERALD/Mildred M./May 5,1894/Jan. 29,1963 ossw Gerald
 FLEMING-Jennie Fleming/Nov. 15,1879/July 2,1947 ossw John E.
 FLEMING-John E. Fleming/ Aug. 21,1873/March 14,1953 ossw Jennie
 FOCHER/Edward/Apr. 10,1906/Feb. 10,1959 ossw Vivien J.
 FOCHER-Father/Frank Focher/1861-1937
 FOCHER-Lawrence/Focher/Feb. 11,1904/May 2,1913
 FOCHER-Mother/Ruzena Focher/1877-1949
 FOCHER/Vivien J./Mar. 6,1910/ ossw Edward

FOOS-1894 1975/Mother/Amelia Foos ossw David
 FOOS-1889 1941/Father/David Foos ossw Amelia
 FOOS/Elizabeth/Dec. 24,1863/Mar. 31,1939 ossw George
 FOOS/George/Feb. 12,1863/Apr. 5,1930 ossw Elizabeth
 FORNEY-Christian F./Forney/1872-1940
 FORNEY-Margaret E. Forney/Aug. 6,1909 Feb. 7,1974
 FORNEY-Oran F. Forney/Montana/Pvt. Army Air Forces/World War II/Oct. 16,1906-June 26,
 1966
 FORNEY-Therese L./Forney/1878-1948
 FOSS-Petra Elton Foss/1887/1959
 FOSTER-Husband and Father/Tillman W./Foster/Mar. 15,1875/Nov. 16,1933
 FRIEBOES-Rev. William Frieboes/May 2 June 27/1907 1978
 FRITZ-Father/Otto C. Fritz/1859-1925
 FRITZEL-Eva may Fritzel/July 1,1880/April 5,1966
 FULLER-Barbara Ann/Fuller/Feb. 20,1935/Jan. 31,1964/Once was mine and now God's
 FULLER-Mother/Eleanora/Fuller/1861 1938 Fuller ossw Justus G.
 FULLER-Once Ours, Now God's Little Angel/Janene Lee Fuller/Apr. 21,1971/Jesus Loves Me,
 This I know
 FULLER-Jesse Gene Fuller/July 11,1935/Jan. 23,1936
 FULLER-Once Ours, Now God's Little Angel/Jodene Gay Fuller/June 1-1973-June 3/I bid as
 before
 FULLER-Father/Justus G./Fuller/1861-1927 Fuller ossw Eleanora
 FULLER-Kelso P: Fuller/Oct. 24,1887/Jan. 30,1977
 FULLER-Virgil B. Fuller/Apr. 21,1898/Oct. 28,1972
 FURTHMYRE-Donald Furthmyre/Jan. 30,1915/May 3,1970
 FURTHMYRE-Richard W. Furthmyre/Montana/Cpl U.S. Marine Corps/World War II/Oct. 9,1912-
 Oct. 9,1970
 FURTHMYRE-Thomas W. Furthmyre/Montana/Sgt. U.S. Army/World War II/May 2,1903-July 26,
 1973
 GABEL-Father/Christofor/1872-1936/Gabel ossw Katherine E.
 GABEL-Mother/Katherine E./1876-1926/Gabel ossw Christofor
 GAHAGAN-Paul D. Gahagan/Dec. 13 Oct. 13/1899 1961
 GAHAGAN-Son/Robert W. Gahagan/1919-1940
 GAHAGAN-Virginia B. Gahagan/1875-1953
 GAIRRETT/Lynn Terry/Sept.11,1944/Sept. 1,1971
 GAITHER-Byron F. Gaither/1890-1972
 GARZA-Moses Garza/July 29,1950/Aug. 1,1950
 GEBHARDT-Reinhold Gebhardt/Aug. 9,1906/Nov. 12,1964
 GIESICH/George/Apr. 24,1912/May 5,1971 ossw Rachel

GIESICH-Gerald Wayne Giesich/Oct. 15, 1938 Oct. 30, 1971/Buried in Sunset Memorial Gardens
 HARRUFF-H. Harruff/Nov. 22, 1904/May 19, 1976
 GIESICH-Sons/John Leray Giesich/Nov. 26, 1936 Apr. 30, 1976 ossw Gerald Wayne
 GIESICH/Rachel/Feb. 13, 1913/Together/Forever ossw George
 GOSSETT-Elizabeth Gossett/1904-1973 ossw Frank
 GOSSETT-Frank Gossett/1902-1973 ossw Elizabeth
 GOSSETT-Jay Gossett/1905-1977 ossw Wanda
 GOSSETT-Ralphie
 GOSSETT-Wanda Gossett/1905-1966 ossw Jay
 GRAHAM-Frank Loren Graham/Oct. 23, 1912 . Feb. 5, 1964/Sgt. World War II
 GRAHAM-Hugh H. Graham/Apr. 21, 1883 . June 3, 1973
 GRAHAM-Josephine F. Graham/Mar. 16, 1881 . June 1, 1969
 GREEN-7-G/Brian T. Green/Nov. 7, 1959/Feb. 3, 1980/Beloved Son, Brother, and Friend
 GREEN-Ida May Green/1876-1958 ossw Samuel H.
 GREEN-Samuel H. Green/1892-1973 ossw Ida May
 GRESSER-Elizabeth Gresser/1872-1956 ossw Lui
 GRESSER-Lui Gresser/1871-1955 ossw Elizabeth
 GRESSER-Peter Gresser/Dec. 13, 1899/Dec. 31, 1974
 GRICE-Herbert Grice/1876-1953
 GRICE-Pearl M. Grice/1893-1941
 GROSSKOP (F/B)/Father/Conrad/1866-1930 ossw Katherine
 GROSSKOP-John Grosskop/May 27, 1899/Mar. 21, 1933
 GROSSKOP (F/B)/Mother/Katherine/1864-1930 ossw Conrad
 GUSTIN-Jay C. Gustin/Oct. 18, 1890/Nov. 21, 1954
 GUTIERREZ-Mercedes Gutierrez/1910-1977
 GUTTERIDGE-Charles Gutteridge /Kansas/Cpl Co. L. 22 Regt. Kan. Inf.
 GUTTERIDGE-Dec. 21, 1872-Aug. 10, 1930/Emily J. Gutteridge
 GUTTERIDGE-Mittie Gutteridge/Sept. 23 Feb. 2/1882 1961
 HACKMAN (F/B)/Father/August E./1859-1939 ossw Mary
 HACKMAN (F/B)/Mother/Mary/1871-1959 ossw August E.
 HALLA/Mother/Anna/1870-1930
 HALLA/Father/Frank/1859-1932
 HALLOWAY-Don Halloway/Oct 13, 1906 masonic emblem Oct. 25, 1976
 HANCOCK/Elma W./1886-1962 ossw Homer
 HANCOCK/Homer/1885-1969 ossw Elma W.
 HARGROVE/John W./1854-1939 ossw Mary E.
 HARGROVE/Mary E./1873-1922 ossw John W.
 HARMON/+Malden C./Feb. 11, 1879/Aug. 20, 1952 ossw Naomi V.
 HARMON/Naomi V. +/July 18, 1883/Oct. 26, 1926 ossw Malden C.

HARRIS-Dannie Harris/Nov. 2,1933/Jan. 6,1936
 HARRUFF-Husband & Father/Charles M. Harruff/Nov. 22,1904/May 19,1976
 HARRUFF-Wife & Mother/Sara B. Harruff/Mar. 29,1915/June 5,1966
 HARWOOD-Our Beloved Son/Joel DeVain/Harwood/Feb. 16-17-1976
 HAUN-Fred Haun/Jan. 4,1895/Jan. 21,1927
 HAYMEN-Theodore W. Haymen/1944-1963
 HAYNIE-Daughter/Ruth Haynie/Aug. 2,1902/Mar. 20,1926 ossw Lee S. & Ella Hofreiter
 HECKER-Eulallia Hecker/1919 1959
 HENDRICKSON-Alfred L./Hendrickson/Apr. 15,1895/May 27,1960
 HERZOG/Henry/1900-1913 ossw Marie
 HERZOG-Katherine/Herzog/May 5,1901/June 29,1926
 HERZOG/Marie/1912-1913 ossw Henry
 HIBBARD-Agnes Chalmers Hibbard/1881-1956
 HILL-Father/Jacob Hill/1896-1964 ossw Tina
 HILL-Our Beloved Son/Jeffrey Roy Hill/June 7,1963/July 3,1967
 HILL-Mother/Tina Hill/1896-19__ ossw Jacob
 HODGES-Buel J./Hodges/July 29,1916/Oct.11,1927
 HODGES-Sandra Lee Hodges/June 24,1948/Dec. 5,1948
 HODGES-William P. Hodges/Nov.2,1892/May 17,1974
 HOEHNE-Arthur Hoehne/1892-1956 ossw Clara
 HOEHNE-Clara Hoehne/1896-1970 ossw Arthur
 HOFF/John C./1889-1969 ossw Karen
 HOFF/Karen/1888-1975 ossw John C.
 HOFFERBER (F/B)/Adam/Aug. 7,1905/May 31,1967/In His Care ossw Alice
 HOFFERBER (F/B)/Alexander/1907-1971 ossw Elizabeth
 HOFFERBER (F/B)/Alice/Dec. 17,1903/ ossw Adam
 HOFFERBER (F/B)/Elizabeth/1909-1965 ossw Alexander
 HOFFERBER-Father/Fred Hofferber/1900-1950
 HOFFERBER-1895/John Hofferber/1952
 HOFFERBER-1904/Katie Hofferber/1933
 HOFMANN-Carl A. Hofmann/PFC. U.S. Army/World War II/Feb. 23,1925 Jan. 25,1976
 HOFMANN/ooo/Frank/Oct. 16,1888/June 26,1973 ossw Marie
 HOFMANN-Harold E./Hofmann/Oct. 13,1927/Mar. 2,1932
 HOFMANN/ ooo R /Marie/Apr. 7,1895/Mar. 1,1958 ossw Frank
 HOFMANN-Marie/Hofmann/Feb. 19,1914/Mar. 8,1922
 HOFREITER-Mother/Ella Hofreiter/July 3,1866/Mar. 12,1926 ossw Lee S. Hofreiter & Ruth
 Haynie
 HOFREITER-Father/Lee S. Hofreiter/Feb. 5,1866/Nov. 4,1947 ossw Ella Hofreiter & Ruth
 Haynie

HORTON-May 28 Apr. 16/1925 1972/Donald G. Horton
 HORTON-1899 1953/Emery H. Horton
 HORTON-Ethyl Mae/Horton/Nov. 30,1922
 HORTON/Mother/Hazel M./1896-1938 ossw Lee E.
 HORTON/Father/Lee E./1894-1946 ossw Hazel M.
 HORTON-1906 1943/Paul D.Horton
 HOWARD
 HOWARD-William/Elsworth/Dec. 6,1917/Dec. 29,1922/Asleep in Jesus/HOWARD
 HOWARD-Eula Jane/Howard/1886-1959
 HOWARD-William H. Howard/1880-1940
 HUMPHREY-Edith M. Humphrey/Jan. 24,1902. _____ osssw W. Ruse
 HUMPHREY-W. Ruse Humphrey/ Mar. 27,1899 . Mar. 17,1975 ossw Edith M.
 JACOBSEN-Carl Edward Jacobsen/Pvt. U. S. Army/World War I/Nov. 2,1892 Oct. 25,1976
 JACOBSEN-1895 1972/Henry A. Jacobsen
 JACOBSEN-1888 1945/Louis Jacobsen ossw William Jacobson
 JACOBSON/John/1860-1940 ossw Marie
 JACOBSON/Marie/1860-1935 ossw John
 JACOBSON-Victor Jacobson
 JACOBSON-William Jacobson/Montana/Cook Co. D.59 Infantry/World War I/Mar. 11,1890-
 Sept. 13,1959 ossw Louis Jacobsen
 JAMES/Iva May/May 10/1908 ossw William G.
 JAMES-Paul P. James/1883-1968
 JAMES/William G./Mar. 6 Apr. 30/1904 1977 ossw Iva May
 JARRETT-Walter C. Jarrett/Montan/TEC 5 744 AAA Gun BN CAC/World War II/Sept. 20,1924
 Aug. 14,1972
 JENSEN-Clarence J. Jensen/Nov. 3,1913/July 5,1973
 JENSEN-May 15 May 15/1962 1962/Leisa Kay Jensen
 JOHANNES
 JOHANNES-1876 1943/Mother/Anna M. Johannes
 JOHANNES-1874 1963/Father/Conrad Johannes
 JOHANNES-Gone but not forgotten/Conrad B. Johannes/Apr. 1,1901 Feb. 22,1975
 JOHANNES-1903 1921/Henry Johannes
 JOHNSON-Amaziah Johnson/1870-1951
 JOHNSON/masonic emblem/Charles Parker/June 25,1878/May 8,1957 ossw Grace Jackson
 JOHNSON-Daniel Johnson/Apr. 15,1845/Oct. 19,1925
 JOHNSON-Edwin V./Johnson / 1889-1960
 JOHNSON-Elmer R. /Johnson/ 1915-1928
 JOHNSON/eastern star/Grace Jackson/Mar. 25,1886/Nov. 18,1959 ossw Charles Parker
 JOHNSON-Gustaf/Johnson/1885-1930

JOHNSON-Hilma/Johnson/1887-1963
 JOHNSON-Herbert Beecher/Johnson/Aug. 2, 1871/Mar. 1, 1933
 JOHNSON-Mary C. Johnson/1880-1955
 JOHNSON-Maude G./Johnson/1893-1951
 KARG-Catherine Karg/1882-1929
 KARST-Alexander J. Karst/Montana/Pvt. 13 Air supply Sq AAF/World War II/June 7, 1927-April
 8, 1965
 KARST/George J./1890-1953 ossw Katherine
 KARST/Father/Harry/1900 ossw Katherine
 KARST-Henry Karst/June 6, 1898/July 18, 1958
 KARST/Katherine/"Kate"/1893- ossw George J.
 KARST/Mother/Katherine/1902-1962 ossw Harry
 KARST-In Loving/Remembrance/Lavain Arman/Karst/Born June 14, 1925/Died Apr. 28, 1928
 KARST/Molly/May 21, 1913/d. _____ ossw William
 KARST-Raymond Karst/1913 1934
 KARST-Reinhart/Karst Sr./1860-1918
 KARST/Called Home/Rinhart/Karst/Nov. 27, 1889/Oct. 18, 1924
 KARST/William/Oct. 10, 1912/Oct. 4, 1974/together forever ossw Molly
 KAUFMAN/Lydia/Oct. 8, 1898 ossw Peter
 KAUFMAN/Peter/Aug. 11, 1893/June 27, 1961 ossw Lydia
 KEIL-Marlene J. Keil/1938-1940
 KEIP-John Keip/1903-1955
 KEMBEL/Olinda/May 20, 1921/Nov. 5, 1962
 KEYES-Elizabeth B. Keyes/Mar. 1 Aug. 25/1875 1940
 KINBERG-Homesteader/Anton Kinberg/Nov. 30, 1873/Jan. 30, 1957
 KINMONTH-Charles F. Kinmonth/Oct. 22, 1868/July 12, 1961 ossw Dessa E.
 KINMONTH-Dessa E. Kinmonth/Oct. 25, 1877/Apr. 3, 1963 ossw Charles F.
 KINMOUTH/Alexander/1873-1960 ossw Anna E.
 KINMOUTH/Anna E./1885-1921 ossw Alexander
 KINMOUTH-Ilda Marguerite/Kinmouth/1905-1908
 KLAMMER-William/Klammer/Sept. 8, 1854/Feb. 21, 1918
 KNAUB (F/B)/George/Sept. 25, 1882/March 1, 1964 ossw William & Sophie
 KNAUB (F/B)/Sophie/July 8, 1880/July 17, 1961 ossw George & William
 KNAUB-Our Son/Thomas A. Knaub/July 15 1959 Nov. 15
 KNAUB (F/B)/William/July 25, 1915/July 15, 1931 ossw George & Sophie
 KOFFORD/Betty/Mae/1929-1929 ossw Carl Donald
 KOFFORD/Carl/Donald/1930-1930 ossw Betty Mae
 KOSTORYZ/Alois/1883-1964 ossw Anna
 KOSTORYZ/Anna/1884-1969 ossw Alois

KOSTORYZ--Joe Kostoryz/1916-1921
 KOSTORYZ--Robert N./Kostoryz/1920-1940
 KOZELUH--Father/Anton G. Kozeluh/1890-1974
 KOZELUH--Mother/Matilda M. Kozeluh/1894-1979
 KRATOCHVIL/Agnes/Dec. 20, 1893/ ossw Vaclav A.
 KRATOCHVIL/Vaclav A./Nov. 10, 1888/May 31, 1977 ossw Agnes
 KRIEGER/Elizabeth/1896-1959 ossw Gustav
 KRIEGER/Elizabetha/1865 1951 ossw Mathais
 KRIEGER/Gustav/1892- ossw Elizabeth
 KRIEGER/Mathias/1864 1950 ossw Elizabetha
 KRUM/George/May 26, 1909/Oct. 16, 1975 ossw Katherine
 KRUM/Katherine/Aug. 1, 1908 ossw George
 KRUM--Our Daughter/Rhonda Faye Krum/Dec. 25, 1955/July 18, 1957
 KRUMM/George/Sept. 28, 1874/Apr. 12, 1926 ossw Katherine
 KRUMM/Katherine/Nov. 1, 1875/Jan. 19, 1955 ossw George
 LAKE/Bertha married/May 4, 1939/ 1902-1978 ossw Clyde
 LAKE/married Clyde/May 4, 1939/1895-1978 ossw Bertha
 LARIMER--Charles Roy Larimer/1922-1944
 LARIMER--Edna Fern Larimer/1886-1938
 LARIMER--Ellen K. Larimer/1883-1965
 LARIMER--James R. Larimer/Born Nov. 22, 1910/Died Jan. 7, 1911
 LARIMER--James Roy Larimer/1881-1968
 LARSON--Oscar E. Larson/Jan. 16, 1886/Jan. 11, 1948
 LECHNER--Herman S. Lechner/1922 son 1922
 LECHNER--John A. Lechner/1925 1980/Smith Funeral Home
 LECHNER--Joseph Lechner/1881 Father 1947
 LECHNER--Katherine M. Lechner/1893 Mother 1977
 LE CLAIR--Beloved son, brother, and friend/Craig Alan Le Clair/"Crackers"/June 15, 1955-
 June 17, 1977
 LEFFLER--Dean Leffler/Montana/Cpl. Co. F. 129 Infantry/Aug. 28, 1893-Dec. 22, 1971
 LEHMANN--Julius H. Lehmann/Oct. 11, 1887/Mar. 2, 1970
 LENHART--Donald E. Lenhart/Aug. 27, 1931/Aug. 28, 1931
 LEWIS--Chas. W. Lewis/Feb. 25, 1872/June 8, 1929
 LEWIS/Clara E./1878-1970 ossw Edgar E.
 LEWIS--Dorothy Lewis/Aug. 5, 1898/Sept. 13, 1958
 LEWIS/Edgar E./1885-1963 ossw Clara E.
 LINDEEN--1881 1944/Anna C. Lindeen
 LINDEEN--1865 1948/Father/August E. Lindeen
 LINDEEN--John D. Lindeen/1926-1980/Smith Funeral

LINDEEN/Mother/Marg/1864 1926
 LINDEEN-Dec. 24 May 25/1895 1966/Mother/Ruby Opal Lindeen Mary Katherine
 LINDEEN-Ruth Vera Lindeen/Aug. 27 Sept. 24/1922 1932
 LONG-Nettie A. Long/Aug. 17,1849/June 7,1927
 LOOKHART-Dad/Albert M. Lookhart/1881-1967
 LUCERO-Annie M. Lucero/Oct. 4 May 31/1904 1943
 LYONS-B. Ralph/Lyons/1913-1923
 LYONS-Cory/1887-1972/Lyons ossw Martha M.
 LYONS-Martha M./1888-1974/Lyons ossw Cory
 LYONS-Mary L./Lyons/1921-1943
 LYONS-Richard L./Lyons/1940-1969
 MAHAN-Samuel H./Mahan/1936-1960
 MARILLO-Marie De Jesus Marillo/Sept. 24,1894/Nov. 22,1973
 MARSH-Thurman L. Marsh/Apr. 3,1888/Dec. 10,1966
 MARTENS-Arthur Martens/1908-1974 ossw Minnie
 MARTENS-Dec. 9 Dec. 10/1944 1944/Charles Martens
 MARTENS/1884 Englebert 1944 ossw Louise M.
 MARTENS/1890 Louise M. 1966 ossw Englebert
 MARTENS-Minnie Martens/1912- ossw Arthur
 MARTINEZ-Jae/Martinez/1910-1964
 MARTINEZ-Juan M. Martinez/Jan. 27, 1888/Apr. 8,1975 ossw Paula
 MARTINEZ-Paula Martinez/June 18,1890/May 8,1974 ossw Juan M.
 MARTINEZ-Ruby Pearl Martinez/Aug. 3,1950/March 13,1978
 MARTINEZ-Shannon Marie/Martinez/Apr. 26,1978
 MARTISAK-Sister/Agnes M./1914-1921/Martisak
 MARTISAK-Mother/Anna J./1877-1936/Martisak
 MARTISAK-Father/John/1875-1947/Martisak
 MATZ-George J./Apr. 29,1879/June 10,1941/Matz ossw Monika
 MATZ-Monika/Apr. 15,1881/Jan. 26,1949/Matz ossw George J.
 MATZ-Ralph J. Matz/1912 1969
 MAYER-Charles Mayer/Jan. 22,1889/June 2,1957
 MAYER-Father/Conrad H./Nov. 26,1856/May 13,1924/Mayer ossw Maria L.
 MAYER-Frank Mayer/Dec. 20,1901/Feb. 28,1923
 MAYER-Joseph Mayer/Mar. 8,1903/July 13,1928
 MAYER-Mother/Maria L./Nov. 19,1859/June 8,1930/Mayer ossw Conrad H.
 MC KINNEY-Estel May/Mc Kinney/Born/oct. 28,1913/Died/Aug. 18,1925/Heaven, There is one
 Angel More
 MC KINNEY-Harmon Mc Kinney/Montana/Com. U. S. Navy/World War I/Feb. 7,1887/ Dec.
 25,1955

MICHAELIS-Dorothy Michaelis/Mar. 7, 1928/Mar. 7, 1928
 MICHAELIS/Elma/1908- ossw George
 MICHAELIS-George Sr./Nov. 5, 1865/Nov. 23, 1930/Michaelis ossw Mary Katherine
 MICHAELIS/George/1903 1964 ossw Elma
 MICHAELIS-Henry/Michaelis /Born/Mar. 23, 1901/Died/Feb. 1, 1930
 MICHAELIS-Mary Katherine/May 19, 1864/Sept. 15, 1937/Michaelis ossw George Sr.
 MICHAELIS-Rueben H. Michaelis/Montana/Lieutenant (J.G.) USNR/aug. 17, 1932-Feb. 25, 1956
 MILLER-Baby Boy/Miller/Oct. 10, 1915/Oct. 10, 1915
 MILLER-Baby Girl/Miller/Dec. 16, 1934/Dec. 18, 1934
 MILLER-Raymond A. Miller/Pvt. U. S. Army/World War II/Sept. 3, 1924 Feb. 18, 1977
 MILLS-Robert Wesley Mills/Feb. 2 Sept. 17/1867 1948
 MINNIE-Lee Minnie/Feb. 21, 1878/Mar. 16, 1962
 MOCABEE/1919 1921
 MOHR-Anna M. /MOHR/Mar. 10, 1876/May 20, 1915
 MOHR-John Sr./MOHR/July 25, 1874/July 7, 1951
 MONTEE-June 22-June 22/1934-1934/Edward Montee
 MOORE-Baby Moore/May 28, 1931/June 1, 1931
 MOORE-Daughter/Charlene F. Moore/1923-1940
 MOORE-Father/Frank M. Moore/1889-1956
 MOORE-Mother/Lydia B. Moore/1892-1980
 MORAIN-Leona C. Morain/May 23, 1906/Oct. 12, 1973
 MORALES-Cynthia Morales/Dec. 23, 1965/Jan. 30, 1966
 MUELLER-Baby Girl/Mueller/June 27, 1956
 MUELLER-Bradley W. Mueller/June 28, 1957/July 29, 1970
 MUELLER-John H. Mueller/1880 1955
 MUELLER-John Kelso/Mueller/ 1911 1975
 NAASZ/Christine/1891-1979 ossw John
 NAASZ/John/1888-1947 ossw Christine
 NELSON-Margaret Brand Nelson/1902-1978
 NIELSEN-N. P. Nielsen/Dec. 11, 1872/Jan. 31, 1960
 OBLANDER/Alec/June 23, 1915/Oct. 11, 1971
 OBLANDER-Alex/Oblander/May 10, 1916/Jan. 2, 1917
 OBLANDER/1889 Amelia 1972 ossw George C.
 OBLANDER/Anna E./1882-1953 ossw Frederick
 OBLANDER/Conrad/1875-1947 ossw Marie K.
 OBLANDER/Elizabeth/1892-1970 ossw Godfrey
 OBLANDER/Elizabeth/Feb. 17, 1908 ossw George H.
 OBLANDER-Frederick/Oblander, Sr./1851-1918
 OBLANDER/Frederick/1877-1956 ossw Anna E.

OBLANDER/1879 George C. 1954 ossw Amelia
 OBLANDER/George H./Nov. 16,1905/Mar. 15,1973 ossw Elizabeth
 OBLANDER/Godfrey/1892 1949 ossw Elizabeth
 OBLANDER/Jacob/1907-1968 ossw Mollie
 OBLANDER-Kathryn/Oblander/1853-1916
 OBLANDER/Marie K./1873-1951
 OBLANDER/Mollie/1907-1967 ossw Jacob
 OBLANDER/Nov. 19,1915/June 7,1978
 OBLANDER-Herbert Oblander/Sept. 14,1917/Dec. 18,1971
 OLIN-Etta May Olin/Oct. 23,1881/Dec. 2,1932
 OLSON-Albert O. Olson/1916-1955
 OLSON-Josphine M. Olson/Oct. 14,1892/May 23,1970
 OLSON-Oscar B. Olson/Dec. 24,1889 Dec. 4,1942
 OLSON-Rachel Olson/March 24,1925/June 1,1979
 OSNESS
 OSNESS-Doris M. Osness/1915-1961
 OSNESS-Lauris John/Osness/1869-1931
 OSNESS-Olav K. Osness/Montana/Tec. 5 423 Infantry/World War II/Nov. 24,1900 Apr. 4,1970
 OSNESS-Oluffa G./Osness/1875-1940
 OSTERMILLER/Clara P./Oct. 4,1924 ossw Louis
 OSTERMILLER/Louis/May 11,1916/Oct. 23,1977 ossw Clara P.
 OSTERMILLER-Louis Ostermiller/World War I/Killed in Action/November 8,1918
 OSTERMILLER-Nancy Lee Ostermiller/Aug. 13,1933/June 10,1977
 OWENS-Anna Lee Owens/1864-1960
 OWENS-Francis Clyde/Owens/1857-1930
 PACK-Nellie S. Pack/1901-1979
 PALIN-Warren G./Palin/Mar. 25,1922/Jan. 16,1935
 PATEFIELD-Mary J. Patefield/1866-1957
 PATEFIELD-Apr. 19 June 9/1859 1938/Father/William Patefield
 PAULL-Richard Sterling/Paull/1969-1970
 PENNER-Mother/Gladys B. Penner/1901 1975
 PENNER-Naomi E./Penner/Apr. 29,1923/Oct. 19,1924
 PERALEZ-Father/Bentura Peralez/1901-1976
 PICKETT/Mother/Elizabeth L./Dec. 23,1903 ossw Stanley J.
 PICKETT/Father/Stanley J./Oct. 8,1893/Oct. 30,1933 ossw Elizabeth L.
 PIETZ-John Pietz/Nov. 5,1907/May 1,1951
 PIETZ-Phillip Pietz/1887-1929
 POOR-Clara Poor/1863-1929 ossw Joseph & Peter Van Houten
 POOR-Joseph Poor/1859-1939 ossw Clara & Peter Van Houten

POPP
 POPP-Katherine Popp/ b. June 22, 1877/d. Feb. 1,1926
 POPP-Magdalena/Popp/Born/Apr. 22,1924/Died/Mar. 9,1925
 POWERS-1874-1942/Clarissa M. Powers
 POWERS-Our Twins/Daniel & Daniel Powers/Oct. 28, 1957
 POWERS-1861-1925/William L. Powers
 PROPP-Baby Propp/Aug. 18,1944
 PROPP/Carl F./1903-1949
 QUIGLEY-(side 1)In My Father's House are/Many Mansions/Evelalah/Quigley/Born/July 7,
 1874/Died/Apr. 2,1912/She was a kind and affectionate wife, a good mother
 and a friend to all/Quigley (side 2) A precious one from us has gone/ A
 voice use loved is stilled/a place is vacant in our home,/which never can
 be filled./God in his wisdom has recalled,/the boon his love has given,/br/>
 And though the body slumbers here,/the soul is safe in heaven.
 RAUCHLE-Loving mother and true/servant of God-Evangelist/Emma Helen Rauchle/ July 22,
 1903-Jan. 16,1974
 REED/Clinton C./1886-1970 ossw Thressia S.
 REED-David G. Reed/May 24,1934/June 5,1934
 REED-Dec. 3 May 30/1915 1929/Helen E. Reed
 REED/Lydia E./Mar. 22,1887/June 27,1918
 REED-Sarah J. Reed/Oct. 30,1927
 REED/Thressia S./1896-1967 ossw Clinton C.
 REITER/Alexander/1903-1965 ossw Anna
 REITER/Anna/1908- ossw Alexander
 REITER/Eva Elizabeth/1884-1971 ossw George Phillip
 REITER/George H./Jan. 15,1922/Feb. 7,1928 ossw Herman
 REITER/George Phillip/1882-1966 ossw Eva Elizabeth
 REITER-Heinrich/Reiter/March 25,1870/Aug. 8,1920 ossw Katie, Henry, Mary, Lawrence
 REITER/Father/Henry H./Sept. 22,1896/ ossw Katie, Mary , Lawrence, Heinrich
 REITER/Herman/Apr. 23, 1925/Mar. 16,1926 ossw George H.
 REITER/Mother/Katie/Dec. 1,1896/ ossw Henry H., Mary, Lawrence, Heinrich
 REITER-Lawrence/Reiter/Sept. 18,1926/Sept. 21,1961 ossw Katie, Henry H., Mary, Heinrich
 REITER/Grandmother/Mary/Dec. 19,1873/Feb. 7,1934 ossw Katie, Henry H., Lawrence,
 Heinrich small stone in right corner: Mary Reiter/1873-1935
 REITER/Pauline/Nov. 7,1909/Apr. 2,1980 ossw Philip O.
 REITER/Philip O./Sept. 10,1910/ ossw Pauline
 RIDDLE-Charles H. Riddle/Jan. 23,1905 May 26,1977 ossw Doris L.
 RIDDLE-Doris L. Riddle/Oct. 15,1911/ ossw Charles H.
 RITO-Nabar Rito/1893-1970

ROBINETTE-Alpha E./Robinette/1877-1961
 ROBINETTE-Floyd D./Robinette/1898-1914
 ROBINETTE-John S./ Robinette/1864-1921
 ROGERS/Madison M./Born March 12,1844/Died Feb. 29,1924 ossw Rebecca D.
 ROGERS/Rebecca d./May 4,1845/May 4,1926 ossw Madison M.
 ROOD-Selma D. Rood/1904-1954
 ROSEN-John Rosen/1910-1948
 ROWLAND/Earl/1890-1919 ossw Elizabeth
 ROWLAND/Elizabeth/1886-1977 ossw Earl
 RUENHALL-Christian Ruenhall/1884-1946 ossw Lena
 RUENHALL-George T. Ruenhall/Feb. 8,1916/April 14,1964
 RUENHALL-Lena Ruenhall/1885-1967 ossw Christian
 RUGGLES/Donald/Feb. 20,1897/Oct. 8,1975 ossw Erma
 RUGGLES/Erma/Mar. 5,1904 ossw Donald
 RUGGLES-Franklin R./Ruggles/1907-1973
 SABE-Julia M. Sabe/Oct. 17,1925-Nov. 8,1947
 SABE-Julius/Sabe/Montana/Pvt./9 Spruce Sq/World War I/Feb. 1,1887-August 25,1939
 SAKS/Barbara/1888-1960 ossw Pete
 SAKS/Pete/1889-1964 ossw Barbara
 SAKS-+/Victor J. SAKS/Montan/Sgt. 255 AAA AW BN CAC/World War II/FEB. 28,1920-Sept. 11,
 1965
 SATHER-Our Mom/Delia Cook/Sather/Sept. 28,1888/June 6,1973
 SAVAGE-1863 Father 1924/Charles D. Savage
 SAVAGE-David A./Savage/1901-1954
 SCHIELD-Anna E. Schield/Feb.25,1908 June 8,1922
 SCHIELD/Jacob/1870-1948 footstone:Jacob Schield/Oct.11,1870-Aug. 2,1948 ossw Lena
 SCHIELD/Lena/1877-1926 footstone: Lena Schield/Sept. 19,1877-Nov. 24,1926 ossw Jacob
 SCHIELD-Minnie M. Schield/Aug. 26,1914-May 31,1922
 SCHIELD-Natalie Schield/Feb. 4,1916 July 6,1922
 SCHISLER-George H./Schissler/1884-1953
 SCHLECHT/Rachel/1908-1947
 SCHMITT-Leotie E.Schmitt/Sept. 2,1878/Aug. 26,1924
 SCHNEIDER-Anna K. Schneider/Sept. 10,1890/Apr. 11,1940
 SCHNEIDER-Father/Fred Schneider/1914-1964
 SCHNIEDER-Frederick Schnieder/Nov. 1,1888/Jan. 3,1942
 SCHULTETUS-Ida Schultetus/1858-1942
 SCHULTETUS-Peter Schultetus/1867-1936
 SCHULTZ-Gilbert H. Schultz/1896-1962
 SENNINGER-Lois G. Senninger/July 21,1909/Oct. 26,1978

SHEAR/Bertha E./Sept. 15,1898/March 15,1975 ossw Earnest E.
 SHEAR/Earnest E./Dec. 8,1899/ ossw Bertha E.
 SHERMAN-Arthur J. Sherman/May 10,1909/Mar. 31,1974
 SHERMAN-Mother/Eva V./1886-1945 ossw Paul F. & Gary Lee
 SHERMAN/Gary Lee 1952-1970 ossw Paul F. & Eva V.
 SHERMAN-Michael J. Sherman/Aug. 27,1952/Aug. 30,1952
 SHERMAN/Father/Paul F./1884-1939 ossw Eva V. & Gary Lee
 SHERRODD-Cora Bulah/Sherrodd/1905-1922
 SHORES-Charles H./Shores/Mar. 6,1890/Jan. 8,1918
 SHOTTMILLER-Joseph C. Shottmiller/1863-1949 ossw Nina
 SHOTTMILLER-Nina Shottmiller/1882-1942 ossw Joseph C.
 SIAN/Leon/1888-1964 ossw Meria
 SIAN/Meria/1894- ossw Leon
 SINDELAR-George T./Sindelar/Mar. 3,1910/June 22,1916
 SINDELAR-James Sindelar/1904-1972
 SMITH/Addie May/Feb. 6,1877/Aug. 21,1936 ossw Charles Edgar
 SMITH-Albert W.C./Smith/1876-1943 ossw Mary C.
 SMITH-Blanche N. Smith/Sept. 23,1893/June 11,1977 ossw Frank A.
 SMITH-Burton Wayne/Smith/Apr. 27 1937 May 12
 SMITH/Charles Edgar/Dec. 12,1870/Sept. 30,1944 ossw Addie May
 SMITH-Charles M. Smith/Dec. 17,1905/Jan. 2,1979
 SMITH-1860 1947/Edward F. Smith
 SMITH-Frank A. Smith/June 19,1891/Sept. 15,1970 ossw Blanche N.
 SMITH-Beloved Son & Brother/Franklin Lee Smith/Aug. 24,1946-Apr. 18,1975
 SMITH-Lowell Gene Smith/Dec. 11,1929/Dec. 11,1929
 SMITH-Mary C./Smith/1885-1975 ossw Albert W.C.
 SNELL/Almas/1888- ossw Hegene
 SNELL/Hegene/1885-1955 ossw Almas
 SNELL-Wesley E. S./Snell/Apr. 5, 1920/Sept. 30,1925/ Our Darling
 SNELLING-Betty Jean/Snelling/Nov.1,1936 . Feb. 25,1937
 SOLIS-Eloise Solis/Daughter of/John & Petra/Solis/Born Nov. 10,1944/Died March 10,1957
 SPRY-Bert Spry/1894-1966 ossw Lassie
 SPRY-Lassie Spry/1890-1971 ossw Bert
 STALL-Father/Varley L. Stall/1888 1935
 STECH/Josephine/Dec. 15,1884 Mar. 19,1970 ossw Vincenz
 STECH-Mary Josephine/1912-1936
 STECH/Vincenz/Dec. 18,1879/Aug. 25,1944 ossw Josephine
 STOUT/Charles O./Jan. 12,1881/Jan. 13,1963 ossw Re Anna
 STOUT-Pleasant View Cemetery/Presented by/Friends and Family/In Memory of/Eileen A.
 Stout/1973

STOUT/Eileen A./Sept. 12,1928/July 23,1973 ossw Gregory B.
 STOUT/Gregory B./Nov.1,1926/ 1873-1932 ossw Eileen A.
 STOUT/Maxine Lillian/Stout/Apr. 8,1917/Mar. 13,1949
 STOUT-Baby/Owen Stout/May 12,1912
 STOUT/Re Anna/Sept. 29,1881/Oct. 11,1974 ossw Charles O.
 STOUT-Robert John/Stout/Oct. 12,1911/Mar. 13,1919
 STOUT-Wm Charles/Stout/Sept. 22,1914/Jan. 19,1934
 STROBBE-Adolph A. Strobbe/Montana/Cpl 443 Base Unit AAF/World War I & II/Dec. 21,
 1901-Feb. 15,1970
 STROBBE-Harold H. Strobbe/1936-1937
 STRONG-Mary G. Strong/Feb. 15,1906/Jan. 2,1978
 STRUTZ-Gayle R. Strutz/Dec. 27,1972/Jan. 29,1973 ossw John P.
 STRUTZ-John P. Strutz/June 24,1970/July 4,1970 ossw Gayle R.
 STYGER/Elizabeth/Apr. 3,1885/July 2,1968 ossw Maurice C.
 STYGER/Maurice C./Feb. 22,1880/Jan.11,1959 ossw Elizabeth
 SUPOLA/Frank L./1906-1966
 SUPOLA/Father/Stephen/Nov. 16,1868/Sept. 15,1931 ossw Veronica
 SUPOLA/Mother/Veronica/Oct. 14,1872/Jul. 22,1927 ossw Stephen
 SUSEDIK-Mother/Anna Susedik/1861-1941
 SWORD-Fred Sword/1895-1976 ossw Thelma
 SWORD-Thelma Sword/1905-1976 ossw Fred
 TALCOTT-Clayton Earl Talcott/Aug. 24,1889/Sept. 26,1964 ossw Florence Emma
 TALCOTT-Florence Emma Talcott/Oct. 14,1889/May 3,1975 ossw Clayton Earl
 TAYLOR-Mother/Edna R./Taylor/ June 16,1910/Nov. 7,1943
 TAYLOR-Daddy/Robert P./Taylor/Apr. 7,1907/Feb. 9,1942
 TEMPERO/Carol C./1946-1960 ossw George R.
 TEMPERO-Carrie E. Tempero/1888-1964
 TEMPERO-Clair E./Tempero/1890-1940
 TEMPERO-Cora Tempero/July 9,1868/Jan. 30,1937
 TEMPERO-George Tempero/Dec. 22,1861/April 14,1936
 TEMPERO/George R./1922-1960 ossw Carol C.
 TEMPERO-Robert Tempero/Oct. 25,1906/Sept. 16,1966
 TESKE-Elsie Teske/Sept.14,1934/ Safe in the Arms of Jesus
 THOMPSON/Charles Washington/Jan. 17 Aug. 22/1864 1959 ossw Della K. Campbell
 THOMPSON/Della K. Campbell/Apr. 8 Jun. 3/1868 1965 ossw Charles Washington
 TROGDON/Effie May/May 14,1873 Jan.8,1960 ossw Nathan
 TROGDON/Nathan/Sept. 1,1871 Mar. 5,1960 ossw Effie May
 VALDREZ-Mary Valdrez/Nov. 16 Feb. 12/1919 1937
 VANDERWYK-Swanie Vanderwyk/Sept. 28,1901-Jan.1,1960

VAN HOUTEN-1885 1974/Mother/M. A. "Mattie" Van Houten
 VAN HOUTEN-Peter Van Houten/1873-1932 ossw Joseph & Clara Poor
 VAN HOUTEN-1873 1932/Father/Peter F. Van Houten
 VAN LUCHENE-August J./Van Luchene/Born in Belgium/1889-1932/Van Luchene
 VAN LUCHENE/Daniel J./1913-1964
 VERNON-Edith E. Vernon/1878-1946/Lo, I am with you always
 VICTORIA-Guadalupe M. Victoria/Oct. 4 April 21/1904 1968
 VICTORIA-Ignacio Victoria/Dec. 24,1878/Aug. 21,1954
 VICTORIA-Ramona B. Victoria/Sept. 23,1884/Dec. 22,1969
 VOGEL/Fredrick/Oct. 30,1921/Aug. 25,1924
 WALKER-Alva Edward Walker/Nov. 23,1894/Aug. 19,1965
 WALKER-Edward Alva Walker/Feb. 23,1924/Jan. 29,1927
 WALKER/Elmer A./Feb. 8,1878/Mar. 10,1959 ossw Louise A.
 WALKER-Emma Anna Walker/July 4,1896/Nov. 14,1962
 WALKER/Louise A./Sept. 14,1888/Oct. 8,1961 ossw Elmer A.
 WALKER-At Rest/Tella Winfrey/wife of/E.A. Walker/Jan. 6,1879/Dec. 8,1916 I know that
 my redeemer/liveth
 WALTERS/Edward/June 5,1912 ossw James E. & Lydia
 WALTERS/James E./Oct. 27,1935/Dec. 6,1968 ossw Edward & Lydia
 WALTERS/Lydia/May 15,1913/ ossw Edward & James E.
 WARDEN-Bruce Reynolds Warden/Dec. 8,1923/Dec. 6,1963
 WARDEN-Mary Lewis Warden/Aug. 9,1892/Nov. 29,1968
 WARDEN-Robert L. Warden/Montana/1st LT 387 Bomb GP AAF/World War II/March 25,1921-
 March 11,1971
 WARDEN-Robert Paul Warden/May 18,1891/Sept. 25,1957
 WARE-Isaac Ware/Apr. 1,1870/Nov. 12,1963
 WARE/Mary F. Ware/Mar. 7,1871/Aug. 8,1920/At Rest
 WARREN/Benjamin F./1850-1935
 WARREN-Dear Dad Rest In Peace/John "Newt" Warren/Mar. 13 May 31/1889 horse 1978
 WARREN/Sara E. / 1871-1933
 WARTER-Rieda Warter/Feb. 13,1918/Jan. 11,1932
 WATERMAN-Dr. Carl Waterman/June 4,1871/July 2,1949
 WATERMAN-Mae C. Waterman/1880-1975
 WELBORN-Ulysses G. Welborn/1868-1953
 WELCH-William Brian/Welch/June 10,1951/Aug. 13,1972
 WINCHESTER-Richard M./Winchester/June 1,1933/Mar. 9,1935
 WINDECKER/Alice J./1885-1979 ossw Eugene F.
 WINDECKER-Blanch K./Windecker/1913 1925
 WINDECKER/Eugene F./1876 1953 ossw Alice J.

WINFREY-Memories of you will be/with us always/Harry T. Winfrey/Dec. 27 H June 7/
1893 K 1976

WINFREY-Harriet J. Ragon/wife of/John W. Winfrey/Dec. 3, 1850/Apr. 2, 1932

WITZEL/Earl W./June 20, 1900/ ossw Katherine B.

WITZEL-John Witzel/Jan. 9 June 22/1863 1942

WITZEL/Katherine B./Apr. 23, 1901/July 3, 1973 ossw Earl W.

WOLFGRAM-Frank E. Wolfgram/Apr. 7, 1867/Apr. 3, 1941

WOLFGRAM-Karen G. Wolfgram/Feb. 2, 1864/May 24, 1940

WYSTRACH (F/B)/Hulda M./Jan. 2, 1894/ ossw Joseph E.

WYSTRACH (F/B)/Joseph E./Dec. 27, 1889/May 26, 1975 ossw Hulda M. footstone: Joseph E.

Wystrach/Pvt. U.S. Army W.W.I/1889-1975

YAKEL/George/Jan. 11, 1883/July 19, 1936 ossw Mary

YAKEL/Mary/Jan. 25, 1884/Feb. 23, 1976 ossw George

ZEILER-Little Tottie/Francis Jean Zeiler/Nov. 11, 1922-Oct 14, 1923

ZIMMERMAN-Asa C./Zimmerman/Kansas/Pvt. 1 U.S. Inf./September 17, 1933

ZUB-Beloved "Mom"/Marie Zub/Sept. 15, 1909/July 11, 1973

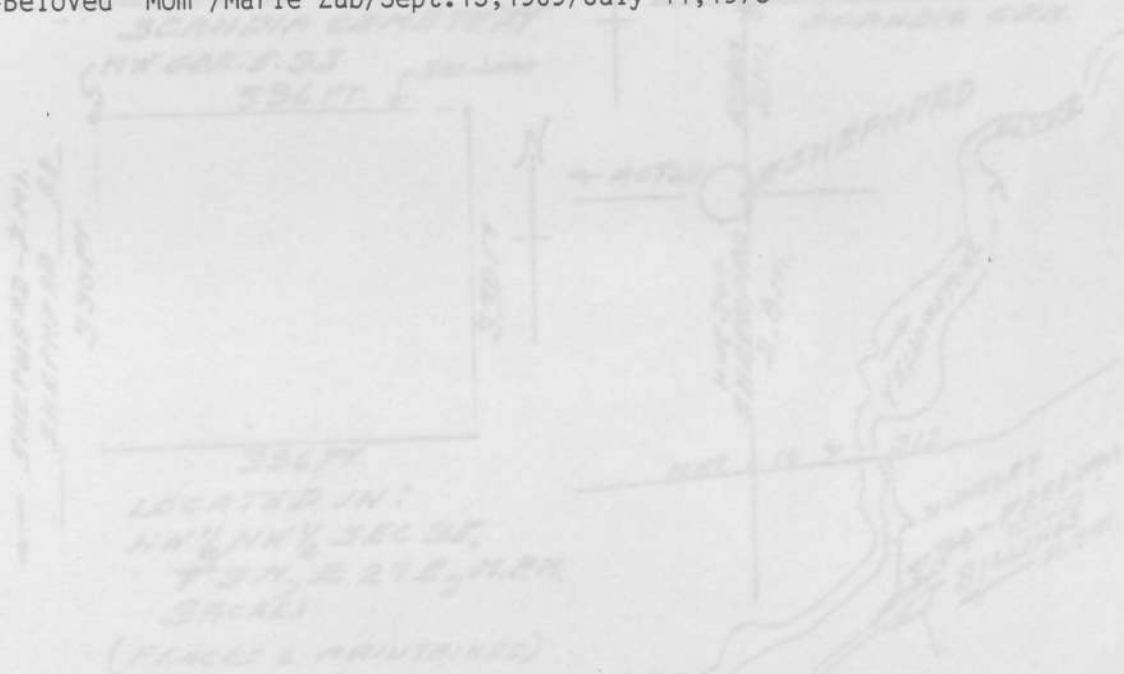

SCANDIA CEMETERY

SCANDIA CEMETERY

This cemetery is also in the Sheperd area. It lies NW $\frac{1}{4}$ NW $\frac{1}{4}$ Section 35, Township 3N, Range 27E and consists of 3 acres. To reach the cemetery. Take Highway 10 and 312 15 miles northeast of Billings to Highway 304 traveling 2.8 miles to Sheperd continue another 2 miles pass Sheperd to Scandia Road. The cemetery lies on the corner of Highway 304 or Sheperd Rd as it is called and Scandia Rd.

OTIS-Patrick 0118/18 -19

OTIS-Corpl./Stephen P. 0118/Co. 0-2/18 221. 1911. (W.S.) 1911

TEKSE-Brother/Edward Tekse/ July 6, 1885/June 23, 1957/Asleep In Jesus.

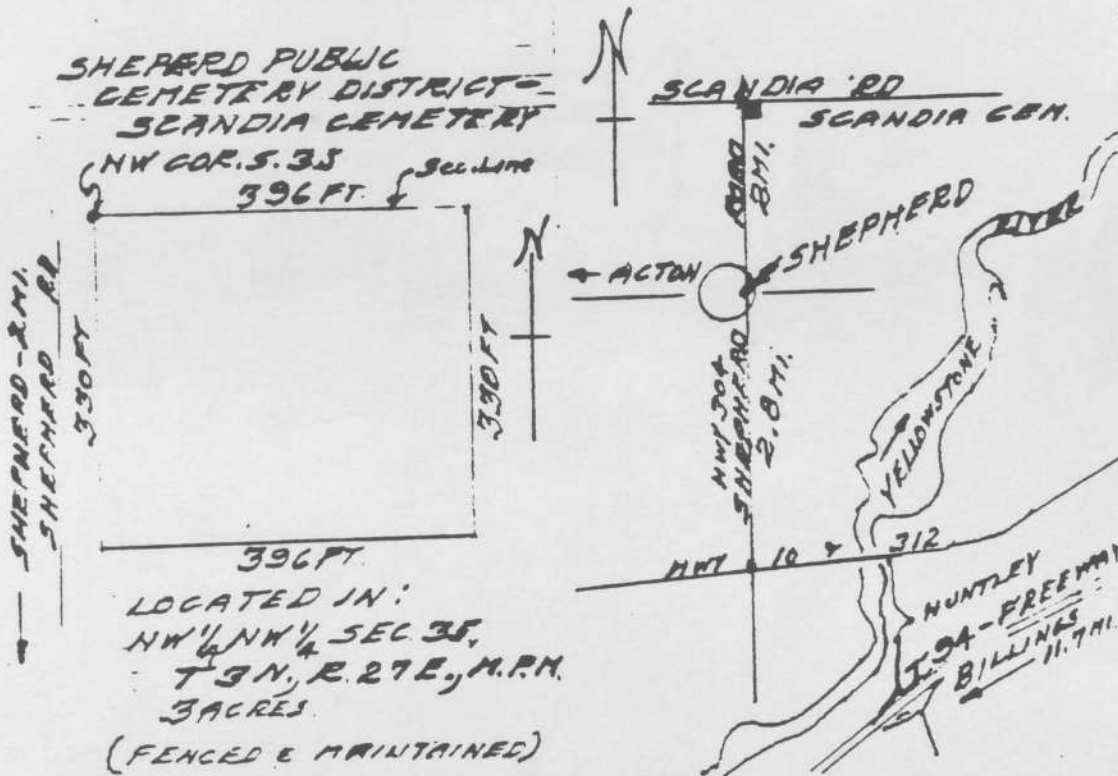

SCANDIA CEMETERY

SHEPHERD CENTER

CRANDELL, Kenneth

HILL- Gregory Wayne Hill/1949-1976 (Dahl-Brown)

JOHNSON/Safe in the Arms of Jesus/Martha/Feb. 16,1924 July 25,1924 ossw Mary

JOHNSON/Safe in the Arms of Jesus/Mary/Feb.16,1924 Nov. 20,1924 ossw Martha

LUND/William A. Lund/Aug. 2,1903/May 15,1917/I am the resurection and the/life: he that believeth on me,/through he die, yet shall he live/

OTIS-Patrick Otis/19_-19_

OTIS-Corpl./Stephen P. Otis/Co. D./112 Ill Inf. (W.W. I vet)

(final war vet)

TEKSE-Brother/Edward Tekse/ July 6,1885/June 23,1915/Asleep in Jesus.

*SHEPHERD PUBLIC
CITY OF SCANDIA
SCANDIA CEMETERY
CITY OF SCANDIA
2350 E. 1st St.*

*SCANDIA CO
SCANDIA CO*

1915-1917

*1915
1917
1918
1919
1920*

SHEPERD CEMETERY

This cemetery lies within the town of Sheperd next to the Emmanuel Lutheran Church. To reach the cemetery travel Northeast from Billings 15 miles on Highway 10 and 312 to Highway 304 or Sheperd Rd. taking that road 2 miles to the town of Sheperd turning to your left or south onto the main street of town the church lies on the right hand side of the street and the cemetery is directly behind it. The land for this cemetery was donated by Mr. R.E. Sheperd.

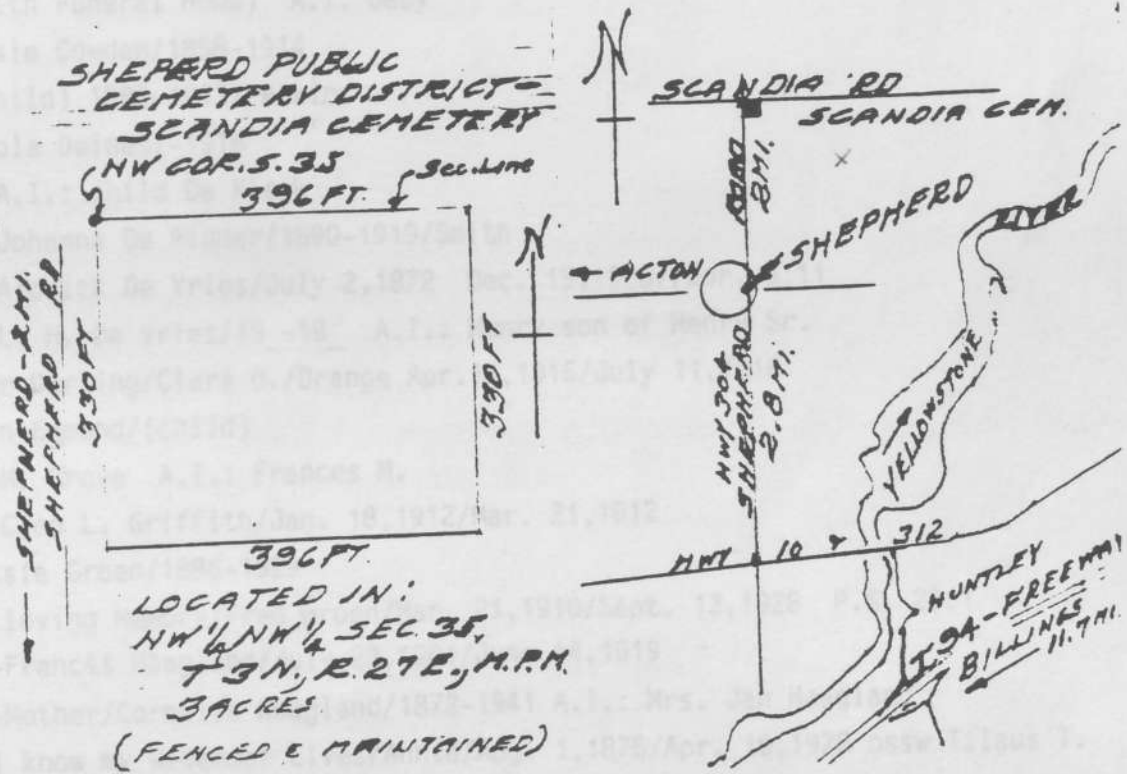

SHEPERD CEMETERY

2 Unmarked graves
 ALLEN-Francis Wesley/Allen/July 20,1914/Aug. 16,1914
 ANDRIESEN-Oner Andriesen/Montana/Pvt 1CL 1964 Inf./41 Div./November 30,1930
 BAKKER-Father/Klaas Bakker/1858-19__
 BAKKER-Klaas Bakker/(Jr)1901-1901
 BAKKER-Marie Bakker/1894-1911
 BAKKER-Mother/Neltje Bakker/1861-1934
 BOXUM-(Baby)Boxum/1911-1911
 BOXUM/1912-1912
 BRUM-Girl Brum/1934
 BRUM-Baby Brum A.I.: son of Pete
 CONOVER/18-__-19_/Olcott A.I.: Vernon Canover 1925
 CHART-(Smith Funeral Home) A.I: baby
 COWDEN-Susie Cowden/1858-1914
 DEIGEL/(child) 1880-1913/Perkins
 DEINES-Laola Deines/-1918
 DECLERE A.I.: child De Klerk
 DERIDDER-Johanna De Ridder/1890-1919/Smith
 DE VRIES-Aldrick De Vries/July 2,1872 Dec. 15,1928//Cor. 3:11
 DE VRIES-L. H. De Vries/19__-19__ A.I.: Henry son of Henry Sr.
 DRANGE-Our Darling/Clara O./Drange Apr.16,1915/July 11,1916
 EGMOND-Van Egmond/(child)
 GROVE-F. M. Grove A.I.: Frances M.
 GRIFFITH-Cleo L. Griffith/Jan. 18,1912/Mar. 21,1912
 GROEN-Bessie Groen/1896-1929
 GROEN-In loving Memory/Fred Groen/Mar. 21,1910/Sept. 13,1928 P.S. 23:1
 HAAGLAND-Francis Haagland/July 23,1901/June 14,1919
 HAAGLAND-Mother/Cornelia Hoagland/1872-1941 A.I.: Mrs. Jan Haagland
 HAALAND/I know my Redeemer Lives/Annie/Aug. 1,1875/Apr. 16,1928 ossw Tilaus T.
 HAALAND-Krista Lynn/Haaland/Apr. 5-6,1977
 HAALAND/I know that my Redeemer Lives/Tilaus T./Nov. 19,1874/July 14,1965 ossw Annie
 HAINES-Andrew J. Haines/1978-1980/Smith
 HARTMAN-Harley R. Hartman/1927-1978/Smith
 HERNANDEZ A.I.: baby Daniel Hernandez
 HILKERBAUMER (FS) William C.1897-1952
 HJORT-Jorgen Nissen/Hjort/Apr. 1,1891-May 5,1975
 HOENSTEIN/1912 also see child
 HOENSTEIN (N) Child 1912

KAMMELAAT-unmarked baby
 KOOPMAN
 KASTER A.I.: baby (Koster)
 KOSTER (child)
 KOSTER-Nick Koster/1877-1918
 KREUGER/1912 also see child
 KREUGER(child) 1912
 LAGERWAY-Adriana Lagerway/(dau. of John)
 LAGERWAY-Luella Lagerway/1931-1931/Smith A.I.: baby Della par: Arnie & Martha
 LAGERWAY-baby Donald par; Arnie & Martha see Lagerwen
 LAGERWEN-Dunalu Lagerwen/1938-1938/Smith see Lagerway
 MARION-W. Marion/___ to ___ A.I.: child
 MARIOTT-W. Mariott/19__ to 19__ /Cashmore's
 MOORELOCK-Shermane/Moorelock/Born/Nov.27,1902/Died/Feb. 4,1926
 MERK-Alec Merk/1912 also see child
 MERK (child) 1912
 MOLINA-Sabina Molina
 MUNYAN A.I.: baby f: Spencer
 OOSTEMA-Anna Oostema/Sept.12,1863/Sept. 25,1923/Blessed are the dead/who die in the Lord.
 OOSTEMA-Jacob Oostema/1860-1937/Smith
 PLATH(F/B)/Arthur L./1909-1978 ossw Dorothy E.
 PLATH(F/B)/Dorothy E. ossw Arthur L.
 REHARD-Margaret M./wife of/J. E. Rehard/Dec. 4,1880/Jan.21,1917 A.I.: Jess Rehard
 SCHROTENBOER-Gertrude Schrottenboer/1908-1924
 SCHROTENBOER-Henry
 SMITH child
 SMITH-John H. Smith/1841-1915
 SMITH-Mrs. John Smith/19_ to 19_ / Smith Funeral Home
 SPOELSTRA-Benjamin Spoelstra/1898-1923
 SPOELSTRA-Leonard Spoelstra/1899-1930
 STREUNDING-Alice Streunding/1922-1922
 STREUNDING-child 19_-19_
 SWART-Anna Swart/parents: Ed & Anna Swart/1923-1927
 SWART-Baby Swart/parents: Ed & Anna Swart
 SWART-Henry Swart/parents: Ed & Anna Swart/1915-1931
 THOMPSON-Baby Girl Thompson/1979-1979
 TRUAT Child
 WEERSING-Maggie/Oostema/wife of Benjamin/Weersing/July 26,1892/Apr. 25,1916
 WEISS-Lewis Weiss/May 24,1915/May 25,1915

WILSON-Brian Gordon Wilson/Mar. 11, 1957/Apr. 18, 1977
A.I.: Par: Gordon & Louise

ZWAANSTRA-Tilly Zwaanstra/Born June 9, 1900/Died June 30, 1909/Zulig
ya de dooden/die in den heerr/Stuifen

637