



YELLOWSTONE

1958





Digitized by the Internet Archive
in 2013



The

Yellowstone

1958



*Rocky Mountain College
Billings, Montana*

*Editor: Nancy Archer
Business Manager: Elmer Hilderman*

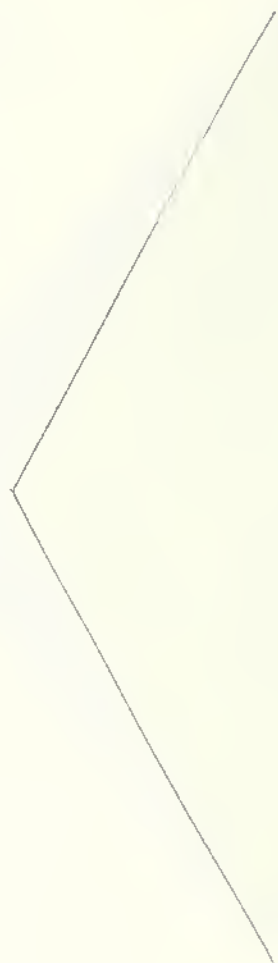

75th

Anniversary



of
Higher Education in
Montana

Dedication

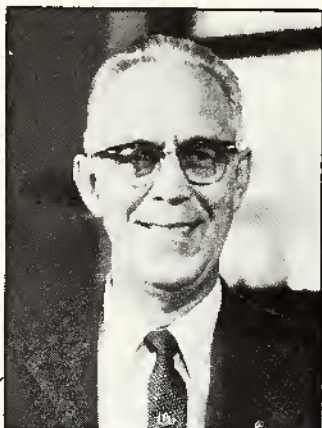

MR. NOLAN E. TALMADGE

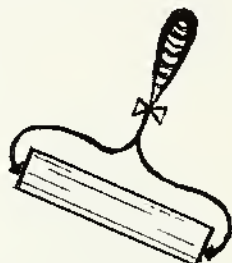

In sincere appreciation for the devoted services so willingly donated in the promotion of Rocky Mountain College, we wish to dedicate the 1958 YELLOWSTONE to Mr. Nolan Talmadge.

Mr. Talmadge, who attended Rocky as a student, came back in 1955 to become the instructor of printing. Prior to his return to Rocky, Mr. Talmadge had worked for 16 years in the Bureau of Engraving and Printing in the U. S. Treasury Department in Washington, D. C.

As the operator of the Rocky Print shop and the resident counselor of Tyler Hall, Mr. Talmadge has sacrificed the greater part of his hours for the benefit of the college.

For all this and more, Rocky's 11th Annual is dedicated to a priceless friend and instructor.

Foreward

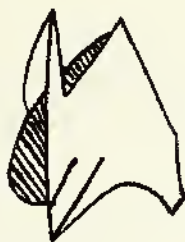

This sandstone block, situated in the sidewalk leading from the main walk to the fishpond contains a legacy from the class of 1933 to us, the students of 1958.

What will be under this cement block? We do not know, for this yearbook must go to press before the time capsule may be opened. It shall no doubt, however, be a profound reminder of our college's past; of which we are so vividly aware in this 75th anniversary year.

On the following pages you will find many of the memories of the past year, and a summary of the evolution of Rocky Mountain College and its predecessors during the past seventy five years.

May you, the future alumni, look back upon your own and the college's accomplishments with pleasure and with nostalgia.

The Outgoing President's



Farewell



Mr. Herbert W. Hines
President

This 1958 Yellowstone is naturally focused upon the seniors, and purposes to recognize them officially, as well as speed them on their way into the wide world of activity.

When the ancient Romans bade farewell to some great leader who has passed away, they started the memorial service with a common phrase, "Ave atque Vale", which is translated, "Hail and Farewell." This was their apt way of expressing appreciation and affection for the worthwhile achievements of the one who was leaving them, and conveyed the idea that, though he was gone, he would not be forgotten. That is the way

we feel about you of the senior class. When we consider what you have actually done for your alma mater, individually and collectively, during the past four years, we certainly want to say to you "Hail." During your four years of activity here, you of the class of 1958 have definitely helped to advance the standing of your school in athletics, dramatics, music, industrial arts, scholarship, and moral leadership. We are grateful for what you have accomplished in aiding to lift the standards of "Rocky".

You have seen and have been a part of the progress of the school in many things. You have seen the Administration Building remodeled and made respectable; you have seen sidewalks laid across the campus, a hardtop road laid down, Tyler Hall completely provided with new and durable furniture, the new doors and other improvements at Tyler, Alden, and Kenney Halls, the leveling of the ground for a football field, and the building of a new library.

You are leaving at a turn in the road - a historical point - for your college--the 75th anniversary celebration.

True, we say "farewell" to you, but we know from your record here you are going to achieve success, and we know that the school that you helped to build is moving on toward a future of great promise.

With this commencement of yours, your President, too, after seven years of service, bids a fond farewell to you and to Rocky Mountain College.

Herbert W. Hines
4/16/58

The Incoming President's

Greeting



Philip M. Widenhouse

The staff of "The Yellowstone" has been gracious enough to invite me to write a brief message for the 1958 issue. I am grateful for the opportunity of using this medium to extend my greetings and congratulations to the class of 58. It will be my pleasure to work with you as alumni members of our academic community. As you leave Rocky Mountain we trust that you will take away something of its spirit of idealism and also that you will leave with the college something of your own spirit, devotion and loyalty. Farewell to the college and welcome into the alumni.

To all the student body - greetings and salutations! The Widenhouse family is looking forward to our new home at Rocky Mountain and to meeting all of you. We have great hopes and expectations for the future as we begin a new life with you.

To trustees, faculty, alumni and friends of the college - we send our fond greetings. We join you in the common enterprise of making Rocky Mountain College a place where the search for truth may be pursued in full freedom to the end that generations of dedicated young people may find wisdom and knowledge to guide them through life.

It is commonly accepted that a college or university has three basic functions -

1. An institution of higher learning is a custodian of knowledge and truth. Its libraries, laboratories and classrooms preserve the accumulated experiences gathered through the centuries by men of ideas.
2. An institution of higher education also seeks to transmit to each succeeding generation of students the cultural values of the past and the body of known knowledge in each academic discipline.
3. An institution of higher education is committed to the task of exploration of new knowledge. The research function of a college or university is as important as the first two if there is to be a creative, growing, stimulating academic community.

Rocky Mountain College joins all other institutions of higher education in dedication to these three tasks. Your President-elect's conception of Rocky Mountain College goes beyond these tasks to include a fourth function of building a Christian academic community where scholars may pursue these ends while seeking for meaning and purpose to all of life.

Philip M. Widenhouse

The Development



of Private Higher

Education in Montana

The heritage of our college is older than the state of Montana; seventy-five years ago the first religious predecessor of Rocky Mountain College was founded -- six years before Montana became a state.

Higher education began in Montana Territory at Deer Lodge in September, 1878, when the "Montana Collegiate Institute" was established through the untiring efforts and generous gifts of many citizens. Among those who contributed to the founding and support of this school were E. H. Irvine, Conrad Kohrs, A. H. Mitchell, L. J. Sharp, S. E. Larabee, W. A. Clark, and Gov. S. T. Hauser. Soon after the Institute was launched it was felt that there would be an advantage in having this school placed under the sponsorship of some religious group.

The Presbytery of Montana, the first denomination to respond to this suggestion, appointed a committee to enter negotiations with the trustees of the Institute. As a result, the Presbytery acquired the property of that school on August 23, 1882.

A new institution, the College of Montana, was opened September 10, 1883, under the patronage and control of the Presbyterian Church in Montana. The first president was Reverend D. J. McMillan who served until 1890.

The program of the College of Montana was a blend of liberal arts and technical studies. One of the strongest departments was a "School of Mines" which offered the only work in this field in the state. It helped produce a number of outstanding mining engineers in the state, continuing its valuable service to young men of the region until the founding of the Montana School of Mines.

In the late 1880's, Montana Methodists began agitation for the establishment of a college. In 1889, the year Montana became a state, the Methodist Episcopal Church organized Montana Wesleyan University in Helena. Technically, the name of the school was "Montana University", a designation which continued until the state legislature restricted that name to the state University of Montana. Subsequently this school became Montana Wesleyan College.

Below is a photo (found in 1902) of the ruins of the College of Montana in Deer Lodge, the pioneer college of our state.





Above is pictured the Klein Campus of Montana Wesleyan College in Helena, (united in 1923 with Intermountain Union College), which was later partially destroyed by the earthquakes of 1934-35. At left is Mills Hall, with Helena Hall on the right. These buildings are still standing.

These two denominational schools were kept going in the early days through the sacrifice and devotion of friends and faculty members. The income within the state for educational work was quite limited. Economic "booms and busts" seriously affected the support and stability of the schools. Both were able to continue to the turn of the century. In 1900 the College of Montana suspended operations for four years and in 1904 Montana Wesleyan changed to a strictly preparatory program, maintaining work at this level until 1914.

When the Montana Legislature authorized the founding of Montana State College at Bozeman in 1894, the organizing committee "borrowed" Dr. James Reid, second president of the College of Montana in Deer Lodge, to be the first president of M. S. C. Some members of the faculty and several promising students followed President Reid from Deer Lodge to Bozeman. Among the latter was a chemistry major who became "Dean" Cobleigh, beloved teacher and counselor of many generations of M. S. C. students. There is reliable authority for the statement that the College of Montana never quite recovered from its loss of leadership to Montana State College. Without a doubt the latter was immeasurably strengthened by being able to draw on leaders with previous administrative and teaching experience in Montana.

When Ernest T. Eaton arrived in Montana from Iowa about 1901 as the new superintendent of schools at Deer Lodge, the College of Montana had suspended classes. He secured a lease on the campus and, with his brother Lewis T. Eaton, operated "Montana College and School of Manual Arts" from 1904 to 1907. In the latter year Presbyterian trustees of the College of Montana resumed control, reopening the school on the traditional liberal arts program.

The Eaton Brothers, moved by a great concern to offer to young people the opportunity to attend a school such as they had conducted in Deer Lodge, came to Billings and established Billings Polytechnic Institute in 1908. Lewis T. Eaton became Educational Director while his brother Ernest was Financial Director; the latter spending most of his time in the East securing gifts for buildings and for operation of the school. As most of the support came from Congregational sources, "Poly" became known as a Congregational school.

During the first world war the College of Montana was again forced to suspend operations. Montana Wesleyan, which had just resumed work on the collegiate level when the war began, managed to continue with a restricted program built around a Student Army Training Corps unit. In 1923, as a result of negotiations extending over several years, these two colleges united to form Intermountain Union College which remained on the Helena campus. Year by year it gathered strength, bidding fair to become one of the outstanding liberal arts colleges of the Northwest.

Then came the earthquakes of 1935-36 which so seriously damaged the Intermountain buildings that it was decided to abandon the campus. The school moved to Great Falls where it operated for one year.

Meanwhile the going was rough at Billings Polytechnic. The depression brought its special problems to all schools and to Poly in particular. Lewis T. Eaton had passed away in 1934. It became increasingly difficult for one man both to direct the educational program and to raise the budget. So, in June 1936, President E. T. Eaton invited the trustees of Intermountain Union College to a "home" on the Polytechnic campus. This invitation was accepted--IUC coming to Billings that fall. In an affiliation which lasted from 1936-47, Polytechnic offered vocational training, industrial arts, and lower division work. Diplomas were issued in the name of Polytechnic-Intermountain.

In 1947 final steps were taken to form Rocky Mountain College by the union of Polytechnic and Intermountain. The new school, the oldest and the youngest in Montana, is an "official" college of the Presbyterian, Methodist, and Congregational Churches.

After a visit of inspection by a representative of the Northwest Association of Secondary and Higher Schools in the fall of 1954, the full accreditation of Rocky Mountain College was continued. It is the only Protestant Church-supported college in an area approximately 800 miles square.

With these traditions in mind, let us look upon this anniversary year as a commemoration of our seventy-five years of growth.

The members of the Yellowstone staff wish to express their appreciation and thanks to Mr. W. A. Redfield, an alumnus of Montana Wesleyan College -- Class of 1923, whose compilation of the above history made our task much simpler.

Below is a picture of our college (then the Billings Polytechnic), taken from the rims in 1913. The largest building in the center of the right-hand group is the gym before being recovered with stone.



The Administrative Division



VICE-PRESIDENT
REV. CLARENCE J. SPELLMAN



DEAN
DR. ERNEST R. WOOD

BUSINESS MANAGER
MR. MILTON A. ZIMMERMAN





The Board of Trustees

Among those pictured are three gentlemen who represented our three major denominational Boards of Education. They are Mr. Faye Campbell, Representative of the Presbyterian Board, Mr. Myron F. Wicke, Representative of the Methodist Board; and Dr. Philip Widenhouse, Representative of the Congregational Board -- later appointed as our new president.

L to R: Front Row: Mr. William Mackay; Mr. John M. Dietrich, Jr.; Dr. Ernest R. Wood, Dean of College; Dr. Herbert W. Hines, President of College, Mr. Henry Lohof; Mr. Faye Campbell, Representative. 2nd. Row: Dr. George E. Stickney, President of the Board; Mr. Glenn E. Seitz; Mr. Clyde A. Cromwell; Mr. Myron F. Wicke Representative; Dr. T. F. Rutledge Beale; Mr. Milton A. Zimmerman, Business Manager of College. Back Row: Dr. Philip M. Widenhouse, Representative; Rev. George Harper; Mr. Roger Robison; Rev. Clarence G. Spellman, Vice President of College; Mr. Ronald Ries. (Not Pictured: Mr. Oliver M. Jorgenson; Rev. Gale G. Prentice; Rev. Wayne Larson.)

CONVICTIONS AND OBJECTIVES OF THE BOARD OF TRUSTEES

The trustees of R. M. C. are convinced that Christian ideals and values are basic in the education of an individual. The menace of education devoid of Christian ideals and moral integrity is revealed in the blossoming of pagan education in Soviet Russia.

The trustees seek to build an institution in which the individual student can discover and develop his God-given potentialities, where the whole man may be educated and made a constructive member of society. They do not seek mass production (or conformity) in education.

Such an institution must be academically excellent. Its faculty must be well educated, continually studying on their own, able to inspire in students a passion for knowledge, and themselves be possessed of a Christian orientation.

Quality education is expensive. At the present time student fees at R. M. C. pay about a third of the operating cost of the college. Tuition and fees are being raised in practically all institutions of higher learning. This trend will doubtless continue. Through increased scholarship funds, the trustees will endeavor to see that gifted students who need assistance in order to attend college will receive aid.

As trustees of a church-related college, we look to the members of the churches for intelligent interest. Their sense of responsibility for the welfare and progress of R. M. C. will enable it to make an invaluable contribution toward the preservation of freedom and the future strength of our country.

by

Dr. George E. Stickney

Faculty

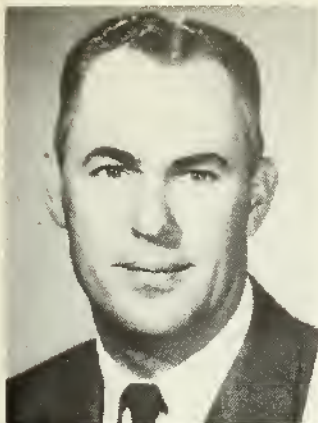

MR. CHARLES L. BUCK
 Professor
 B.S., M.S., Montana State College. Biology and Geology, Chairman of Science Division.



MR. LESTER E. HUBER
 Part time Instructor
 B. A., Rocky Mountain College; B. D., Northern Baptist Seminary. Graduate Work; Montana State College; Dallas Theological Seminary. Sociology, English.



REV. ARTHUR H. BUHL
 Chaplain
 A. B. University of Tulsa; B. D., Perkins School of Theology, S. M. U. Graduate Work; Iliff School of Theology. Religion, Marriage.



MR. KARL H. KOERBER
 Instructor
 Institute of Languages, Berlin; Extended European training for work as professional interpreter and translator, working in nine languages. Foreign Languages.



MISS MARY J. FARNUM
 Instructor
 B. A., University of Montana, M. Ed., University of Montana. Secretarial Science, Dean of Women.



MR. HERBERT J. KLINDT
 Professor
 B. S., University of Illinois. Graduate Work; Wittenburg College; Bucknell University Men's Athletic Director, Baseball and Basketball Coach, Chairman of Physical & Health Education.

DR. CLYDE FERGUSON
 Professor

B. A., Oakland City College; M. A., Indiana State University; Ph. D., University of Illinois. History and Political Science.

DR. HERBERT W. HINES
 President

B. A., M. A., Harvard College; B. D., Ph. D., University of Chicago; Graduate Work; Berlin and Marburg Universities, Germany.

MR. ROBERT W. GAIL
 Part time Instructor
 B. A., Intermountain College. Psychology.

DR. FREDERICK I. KUHN
 Librarian
 B. A., Ohio State University; B. D., Union Theological Seminary; Ph. D., University of Chicago. Graduate Work: Columbia University, Chicago.

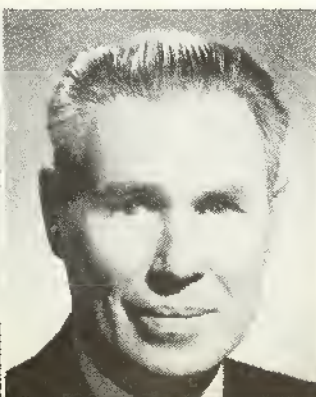
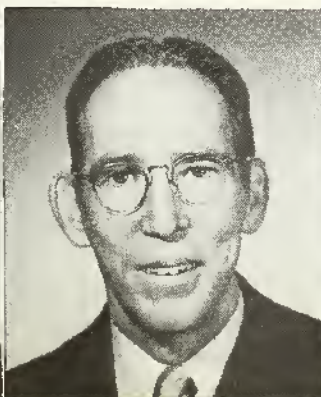
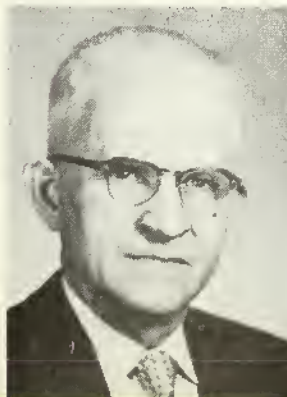



MRS. KATHRYN KUHNS
 Assistant Professor
 B. A., State Teachers College
 N. D.; M. Ed., Montana State
 University; Graduate Work;
 University of Michigan; Uni-
 versity of Washington; Uni-
 versity of Colorado. Mathe-
matics.



MR. FRANK E. MATHEW
 Associate Professor
 B. S., Billings Polytechnic
 Institute; M. A. University of
 Wyoming. Men's P. E., Foot-
ball & Track Coach, Driver's
Training.



MRS. MARJORIE LAUSON
 Part time Instructor
 B. A., DePauw University;
 M. A., Northwestern Uni-
 versity; Graduate Work: Uni-
 versity of Utah; University of
 Washington. Dramatics.



MR. CHARLES L. McCARTY
 Assistant Professor
 Th. B., Northern Baptist
 Theological Seminary; M. A.,
 Loyola University; B. D.,
 Northern Baptist Theological
 Seminary. Graduate Work:
 McCormick Seminary; Uni-
 versity of Chicago. English.

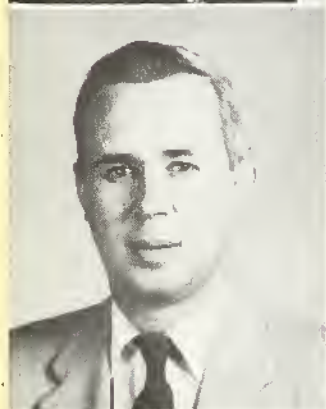

MR. ROBERT H. LYON
 Instructor
 B. A., Hasting College; M. A.
 University of Denver. Gradu-
 ate Work; University of
 Denver, University of London.
English and Speech.

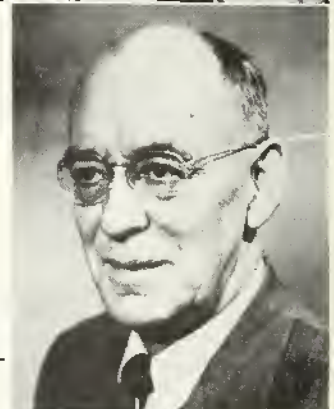

MR. CLYDE M. MILLER
 Instructor
 Automotive Mechanics, Weld-
 ing Certificate, Sweeney
 Trade School; Technical
 training, U.S. Navy. Auto-
mobile Shop, Welding.

MR. CHARLES C. MARTIN
 Instructor
 B. R. E., Hartford Theological
 Seminary; B. S. in M. E.,
 Purdue University, Graduate
 Work; Purdue University;
 Illinois Institute of Technolo-
 gy; Rensselaer Polytechnic
 Institute. Physics, Machine
Shop, Electricity.

MRS. ALICE D. RYNIKER
 Part time Instructor
 B. S., Eastern Montana State
 College, Montana State Col-
 lege. Art.

MRS. GERTRUDE B. MARTIN
 Registrar
 Montana Wesleyan: Montana
 University.

MR. CLYDE P. SCHILLINGER
 Part time Instructor
 B. S., Rocky Mountain Col-
 lege; Certified Public Ac-
 countant. Accounting.



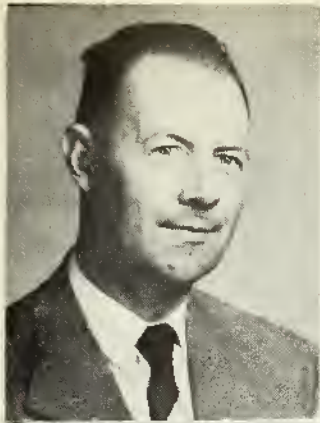

REV. CLARENCE G. SPELLMAN
Executive Vice President
B. A., West Virginia Wesleyan; Salem College, W. Virginia; S.T.B., Boston University.



MR. PHILIP E. TURNER
Associate Professor
B. S., M. A., Boston University. Graduate Work: University of Illinois; Boston University. Chairman of Music Dept.

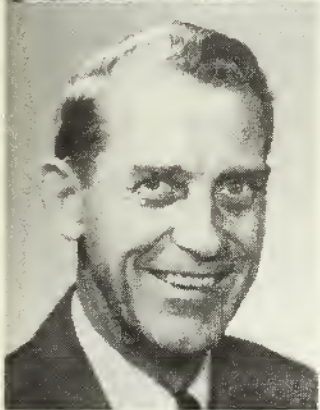

MR. FRANCIS G. SPRINKLE
Associate Professor
B. S., Billings Polytechnic; Iowa State College; M. S. Montana State College. Graduate Work: Colorado A. & M., Montana State University. Chairman of Industrial Arts Department, Mechanical Drawing. Dean of Men.



DR. GEORG F. WANNFRIED
Professor
Dr. Ing. Institute of Technology, Munich, Bavaria, Germany. Chemistry.



MR. WARREN E. STEGNER
Assistant Professor
B. S., Carleton College; M. A. University of Minnesota. Education, Director of Teacher Training.



DR. ERNEST R. WOOD
Dean
A. B., B. S., University of Ohio; M. A., Clark University; Ph. D., University of Chicago.

MR. NOLAN E. TALMADGE
Head of Printing Department
Billings Polytechnic Institute; Billings Business College; Bureau of Engraving and Printing; U.S. Treasury Dept., Washington, D. C. Printing.

MRS. EDITH TOAN
Instructor
B. A., Bryn Mawr College; M. A., Columbia University. Economics, Chairman of Social Studies.

MRS. PEARLE S. WOOD
Instructor
B. A., Ohio Wesleyan University; M. A., Northwestern University. Graduate Work; University of Chicago. Religion and Philosophy.

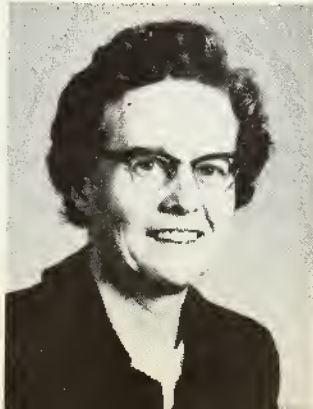
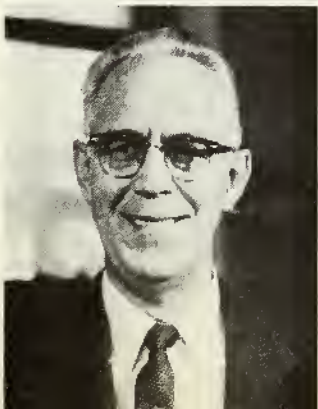

FACULTY MEMBERS NOT PICTURED

MRS. BETTY TURNER

Instructor

B.S., Boston University; M. A. Boston University. Graduate Work: University of Illinois, Boston University. Organ and Voice.

MR. ROBERT H. BEERS

Part time Instructor

B.S. Northwestern University extensive concertizing; former concert Master, Billings Civic Symphony. B. M. E. Music and Violin.

MRS. PATRICIA M. RAMSEY

Instructor

B.S., University of Wyoming. Women's P.E.

MR. ALBERT T. KERSICH

Part time Instructor

B. C. E. University of Detroit. Graduate Work: University of Michigan. Descriptive Geometry.

MR. WAYNE F. GUSTAFSON

Part time Instructor

B.S., Montana State College; University of Southern California. Architectural Drawing.

MRS. W. R. BEAM

Part time Instructor

B.M., Louisiana State University; American Conservatory, Chicago; Advanced work with Oscar Wagner and Leo Podolsky; Concertized with Louis Ferraro. Piano.

DORM MOTHERS AND RESIDENT COUNSELORS



Mrs. Elsie Hand,
Housemother,
Alden Hall



Mrs. Dora Allwardt,
Housemother,
Kimball Hall



Mr. Nolan Talmadge,
Resident Counselor,
Tyler Hall



Mr. Lester Huber,
Resident Counselor,
Kenney Hall



L to R: Mrs. Ruby Howell, Secretary; Mrs. Minnie Ulrich, Bookkeeper; Mrs. Ethel Spellman, Cashier; Mrs. Nancy Bargaen, Secretary; Mrs. Margaret Houser, Secretary.



L to R; Marlowe McIntosh, assistant; Mrs. Martin, REGISTRAR

SECRETARIES
AND BOOKKEEPING



Mrs. Ruth Bohl
COOK

Staff



Martha Huber
NURSE

MAINTENANCE



Mrs. Irene
Wiseman



Mr. Spencer
Lauson



Mr. Howard
Mocobee



Mr. Duane
Mc Ilroy

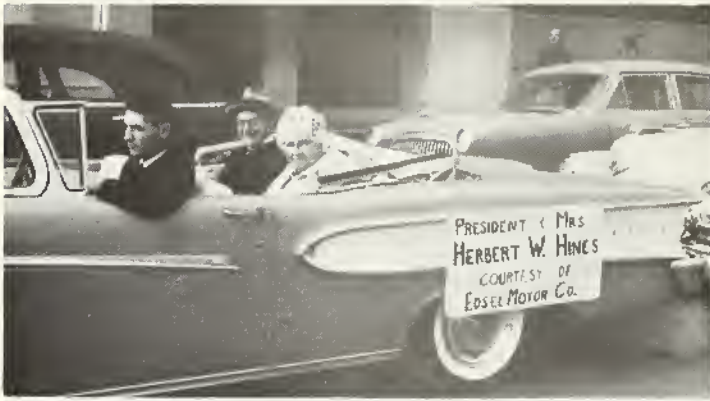

Frank Winter, and President and Mrs. Hines

Faculty

Snaps



Ralph Graner, and Vice President Spellman



**Mrs. Ramsey,
and Carolyn Pope**



**Chaplain Art Buhl, Mary Cunningham, Rev. Ken Stokes,
Jim Greer, Steve LaTourrette, Sherry Kienenberger**

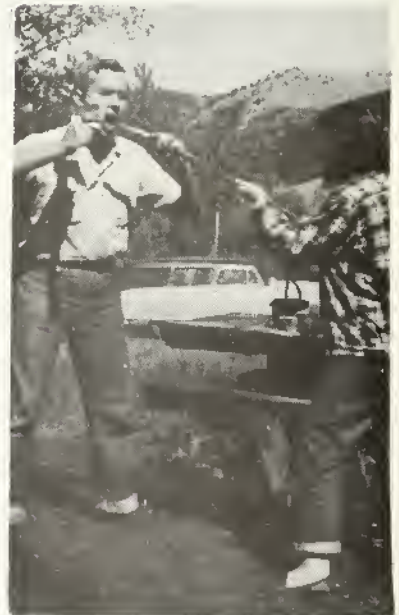

**Mr. and Mrs.
Robert Lyon**

The Class

Division

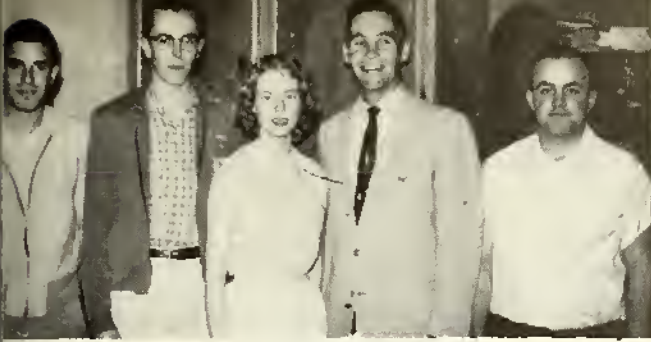

SENIORS: L to R: Glenn Wiseman, Treasurer; Ben Hohns, Vice President; El Claire Kunyan, Secretary; Ron Bond, President; Bill Ginter, Class Representative.



JUNIORS: L to R: Janet Zell, Secretary-Treasurer; Pat Townsend, Vice President; Marlene Stevens, President; Paul Nesmith, Class Representative.

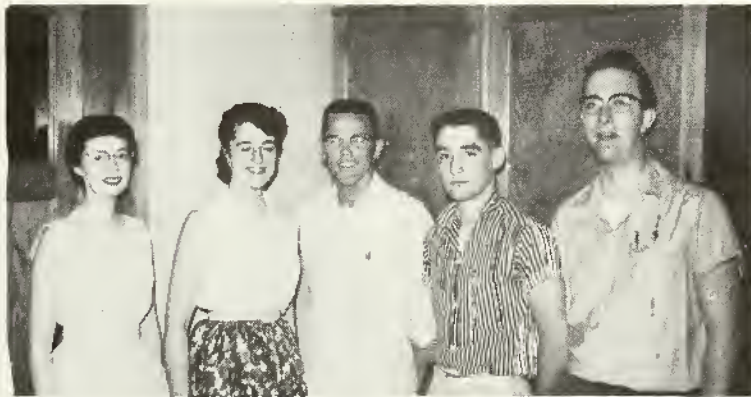

SOPHOMORES: L to R: Connie Valentine, Treasurer; Sharon Evans, Secretary; Bert Carlstrom, Vice President; Frank Winter, President; Jim Warwick, Class Representative

FRESHMEN: L to R: Dan Burns, Treasurer; Marilyn Bawden, Secretary; Tom Quilling, President; Davy Jones, Class Representative.



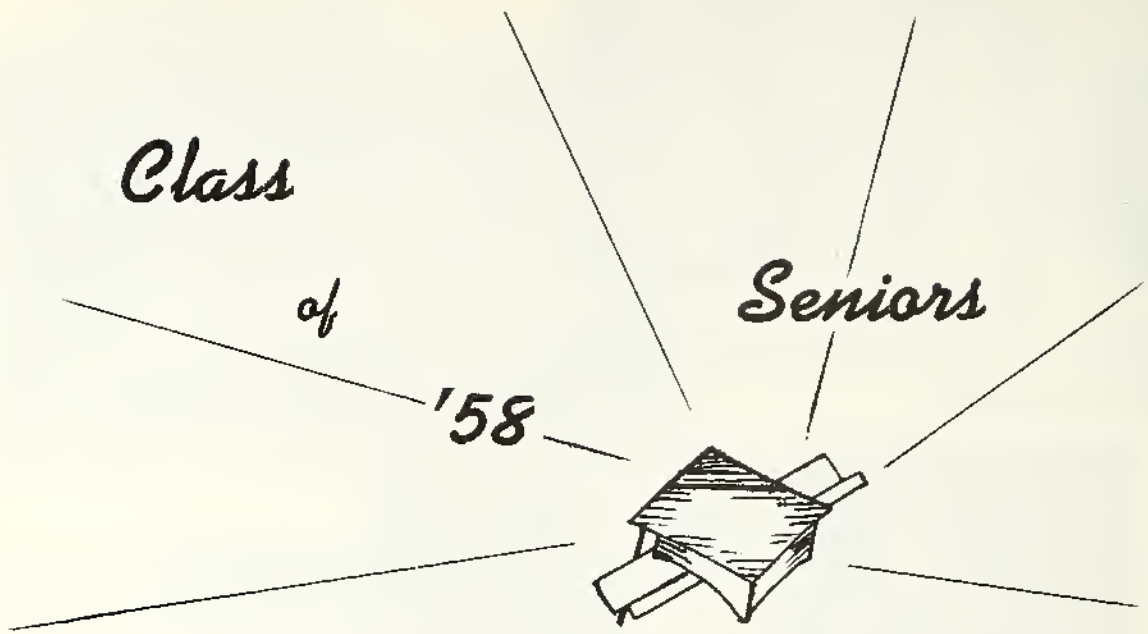

Four years before this write-up, in the school year of 1954 and 55, there entered the gates of Rocky Mountain College a completely new group of freshman. This is the present senior graduating class of 1958. During their freshman year, they had as their class leaders Darrell Glasscock as President, Ron Bond as Vice President, Ilah Lund as Secretary-treasurer, and Twila Jo Chiesa as Student Representative. They were as confused as the rest of the people that were freshmen before them, and the people that have followed and will follow are certain to know the lowly feeling that these people knew during that first year on campus.

During their second year they found themselves settled to a new routine of study in a settled way, much more so than the first year. That year they elected as their class officers Ried Stevens as President, Gordon Stoddard as their Vice-President, Ilah Lund as Secretary-treasurer; and Ron Bond as Social Commissioner. Their school life and major fields had, in most cases, been decided, and the function of the school was beginning to be appreciated. In the year 1956 and 57, the group elected as their class representatives Gordon Stoddard as President, Larry Stanley as Vice President, Betty Ann Jumper as Secretary-treasurer, and Glenn Wiseman as the Student Council Representative.

This last year was, by far, the most active year in school activities. Ried Stevens was elected President of the student body, and Ralph Granner was Vice President. Gordon Stoddard, Jim Peterson, and Son Steele were elected as Representatives-at-Large for the student body. For the class, President was Ron Bond, Ben Johns was Vice President, El Clair Runyan was Secretary, and Glenn Wiseman was elected Treasurer. The class took part in many of the school activities, including the homecoming parade, in which they had a float representing Africa. They had charge of two booths at the carnival. During the year, nearly every organization had a senior who was outstanding, such as in Alpha Psi Omega -- Drama Club, where Ralph Granner took the lead in the play "Glory for the Land"; and Ron Bond, who stood out in the band and Choir activities. Some of the seniors took, for their final examination, an outstanding role in their major fields, such as the music recitals given by Ron Bond and El Clair Runyan. The organization Student Education Association is made up almost entirely of seniors, and has played an active part in the school activities. The seniors were honored guests at the Junior-Senior banquet, followed by a prom which was a great success.

To close their final year at Rocky Mountain College, the seniors donated a new water fountain to the new library, over which will be a bronze plaque in memory of the class of 1958

LAVERNE R. ANDREWS
 Victor, Montana
 Industrial Arts Major

Iota Alpha Epsilon 3, 4; Rho Alpha Rho 1, 2, 3, 4; Football 2, 3, 4;
 Track 1, 2, 3, 4; Athletic Scholarship.

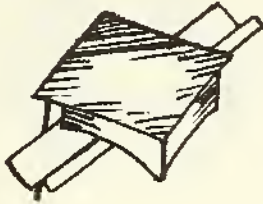
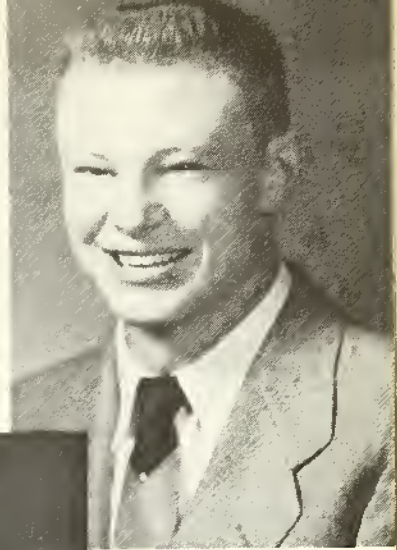

RONALD G. BOND
 Butte, Montana
 Music Education Major

Student Council, Social Commissioner 2;
 Judicial Council 3; Class Vice President
 1, Class President 4; Christian Fellow-
 ship 1, 2; A Cappella Choir 1, 2, 3, 4;
 Band 2, 3, 4; Dance Band 4; Music Ed.
 Conf. 2, 3; Student Education Assoc.,
 Dist. President 3, 4. Rho Alpha Rho
 1, 2, 3, 4; Baseball 1, 2, 3, 4

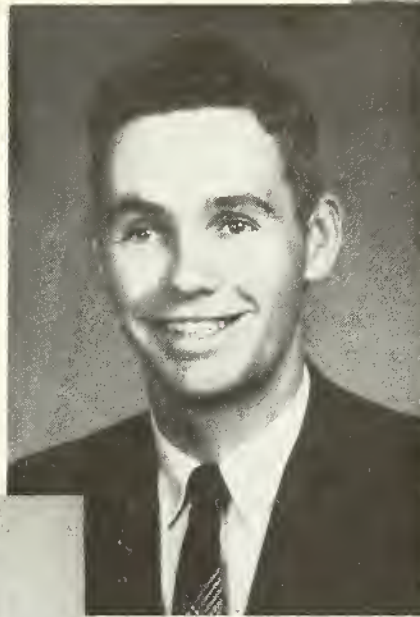

GERALD J. DINGMAN
 Huntley, Montana
 Psychology and Sociology Major
 Sky Pilots 2, 3; Echo 4. Spring Arbor
 Junior College, 1938-39.



LARRY L. DOVER
 Chinook, Montana
 Economics Major

Christian Fellowship 1, 2; Vice President 3; A Cappella Choir 1, 2, 3;
 Vice President 4; Band 1, 2, 3; Circle K Club 3; Treasurer 4. Methodist
 Scholarship 1, 2, 3; Honor Scholarship 4.



MILFORD R. FLETCHER
Three Forks, Montana
Natural Science Major

Student Council Rep. 2; Student Judicial Council, Chairman 3; Rho Alpha
Rho 1, 2, 3, 4; Track 1, 2, 3, 4.



RAYMOND FRANK
Laurel, Montana
Industrial Arts Major

Iota Alpha Epsilon 3, 4; Student Educa-
tion Assoc. 3.

JOEL R. FROST
Sunburst, Montana
Physical Education Major
Basketball 3; Football 3, 4; Baseball 3, 4.



BILL K. GINTER
Sutherlin, Oregon
Business Administration Major

Student Council, Class Rep. 4; Yellowstone 3; Circle K Club 3, 4; Rho
Alpha Rho 2, 3, 4; Baseball 2, 3; Football 2.



DARRELL R. GLASSCOCK
Glendive, Montana
Social Science Major

Class President 1; Sky Pilots 1, 2; Christian Fellowship 1, 2; A Cappella Choir 1, 2, 3; Band 1, 2, 3; Track 1. National Methodist Scholarship, Eastern Star Scholarship.

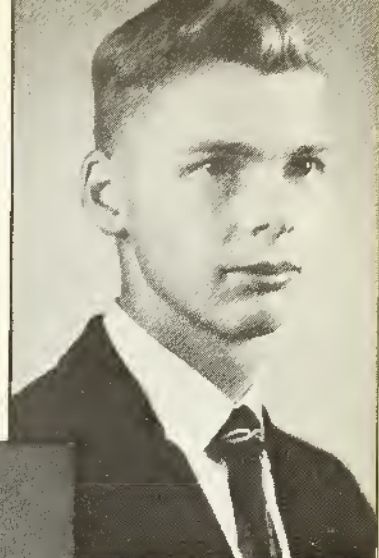

RALPH W. GRANNER
Glendive, Montana
Biology Major

Student Council, Vice President 4; Sky Pilots 4; Theta Phi Omega 4; A Cappella Choir 3, 4; Student Education Assoc. 4; Circle K Club 3; Alpha Psi Omega 4; Drama Club 3; "The Robe" 3; "Glory For The Land" 4; United Church Women's Scholarship, Dawson County Jr. College, 1953-54.

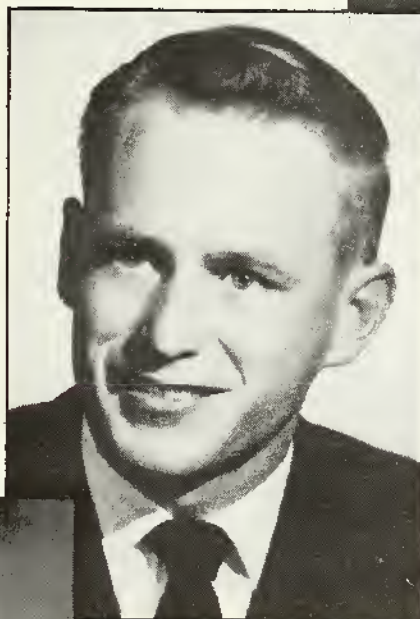
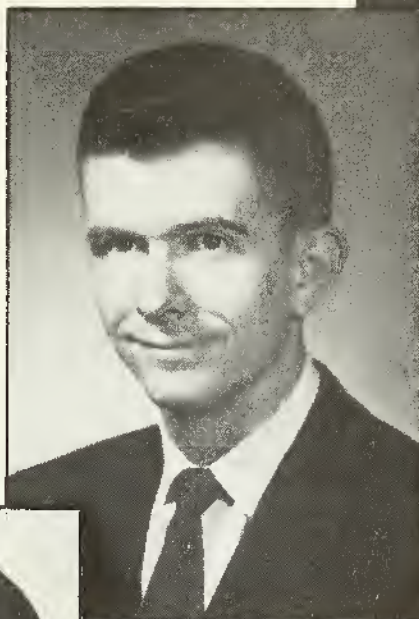

GORDON E. HENDRICKSON
Huntley, Montana
Physical Education Major

Christian Fellowship 1; A Capella Choir 1; Student Education Assoc. 4; Echo 4; Yellowstone 3; Alpha Psi Omega 2, 3, 4; Drama Club 1, 2, 3. Eastern Montana College, Summer 1957.

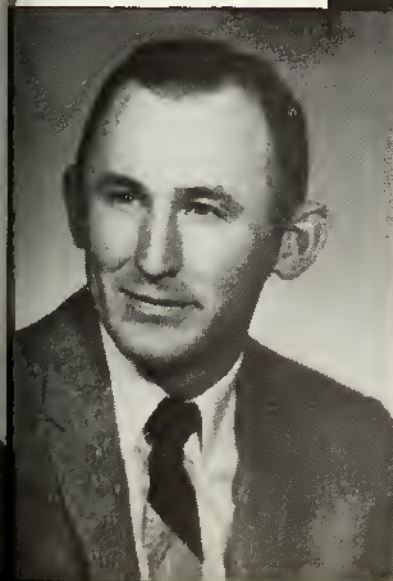

ELMER E. HILDERMAN
Park City, Montana
Business and Economics Major

Yellowstone, Business Manager 4; Circle K Club, President 3, 4.



MARTHA E. HUBER
Chicago, Illinois
Biology Major

College Nurse 4; Sky Pilots 4; Theta Phi Omega 4; A Cappella Choir 4.
Moody Bible Institute; Chicago, 1950-53; Eastern Montana College,
1953-54; Swedish Covenant Hospital School of Nursing, 1954-57.

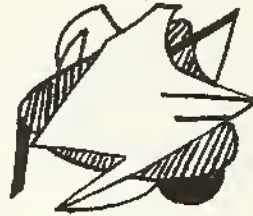

BENJAMIN F. JOHNS
Harlowton, Montana
Business Administration Major

Class Vice President 4; Tyler Hall, Vice
President 4; Yellowstone 3; Circle K
Club 3, Secretary 4.

GUNNAR E. JOHNSON
Anaconda, Montana
Economics Major

Student Council, Treasurer 4; Iota Alpha
Epsilon 1, 2; Circle K Club 3; Board of
Directors 4.



JAMES F. LECHNER
Worden, Montana
Political Science Major

Circle K Club 3, 4; Carroll College, Fall 1947-48; Eastern Montana
College, Fall and Winter quarters 1948, '49, '50.

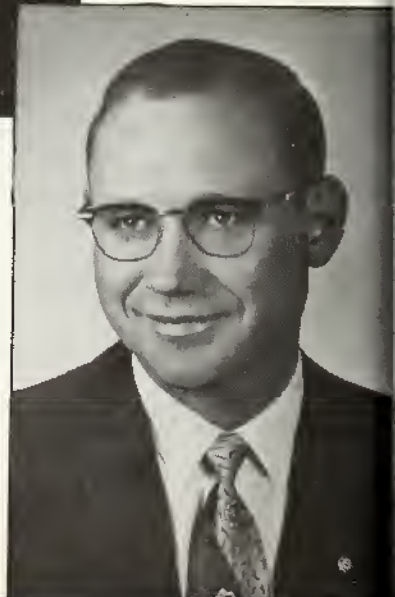

MELVIN E. MATTINGLY
 Butte, Montana
 Industrial Arts Major

Iota Alpha Epsilon 1; President 2, 3, 4; Band 2; Student Education Assoc.
 4; Rho Alpha Rho 1, 2, 3; President 4; Football 1, 2, 3, 4; Track 3.

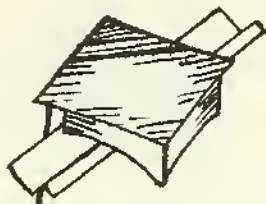

CONARD R. MOORE
 Chesapeake, Ohio
 Physical Education Major

Student Education Assoc. 2, 3, 4; Rho
 Alpha Rho 1, 2, 3, 4; Football 1, 2, 3, 4;
 Most Eligible Bachelor 1.

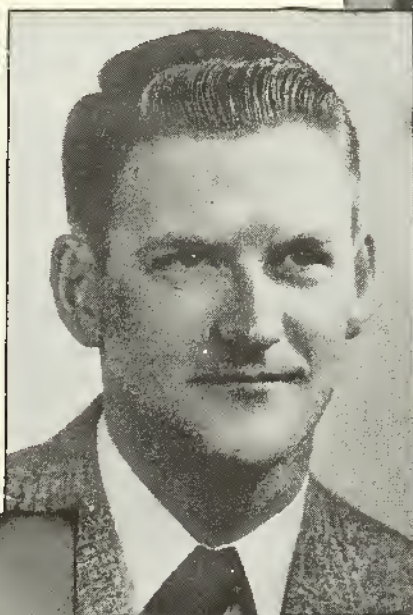
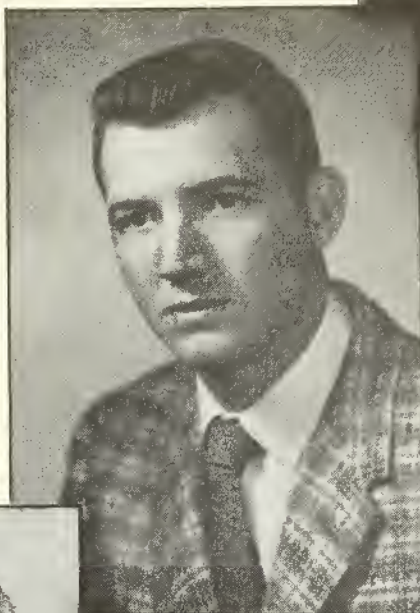

B. L. (FLIP) MORRILL
 Libby, Montana
 Religion and Psychology Major

Sky Pilots 2, 3; Christian Fellowship,
 President 2, 3; Circle K Club 3; Alpha
 Psi Omega 2, 3; Drama Club 2, 3; "A
 Man Called Peter", 2. Los Angeles
 Pacific College, 1953-54; Whitworth
 College, 1954-55.

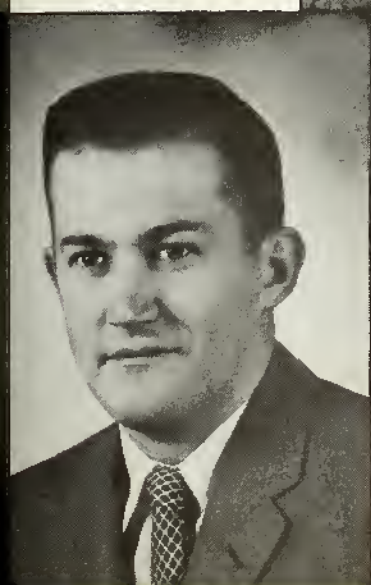

JACK D. OVERBY
 Kallispell, Montana
 Biology Major

Student Education Assoc. 4; Rho Alpha Rho 2, 3; Sec. - Treasurer 4;
 Baseball 1, 2, 3, 4.



JAMES R. PETERSON
Billings, Montana
Physical Education Major

Student Council Representative 4; Rho Alpha Rho 2, 3, 4; Basketball 2, 3, 4; Baseball 2, 3, 4; Track 2, 3, 4; All-Conference in Basketball 3. Montana State University, 1954-55.



JUNE E. ROVIG
Outlook, Montana

Christian Fellowship 3, 4; Lutheran Bible Institute, Moody Bible Institute.

EL CLAIRE RUNYAN
Billings, Montana
Music Education Major

Class Secretary 4; Christian Fellowship 1; A Cappella Choir 1, 2, 3, 4; Band 2, 3, 4; Music Ed. Nat. Conf. 2, 3; Student Education Assoc., District Secretary 3; Sweetheart Queen Attendant 2; Soroptimist Club Award in Music.



MARLIN E. SEAHOLM
Grass Range, Montana
Economics Major



DAVID E. SIELER
Plevna, Montana
Industrial Arts Major

Iota Alpha Epsilon 2, 3, 4; Student Education Assoc. 2, 3, 4.



LELON E. SPURGIN
Big Timber, Montana
Business Administration Major

Circle K Club 3, 4; Boxing 2.

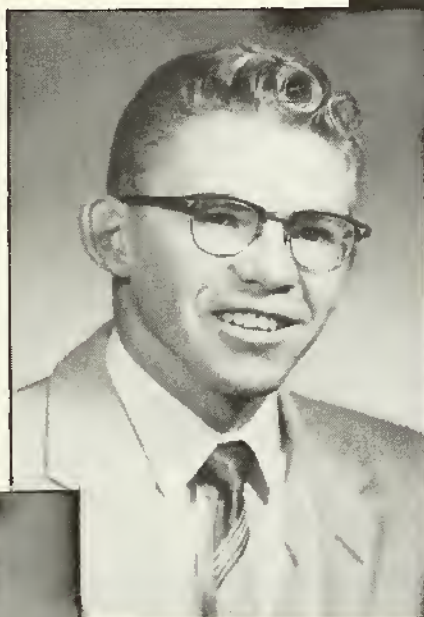
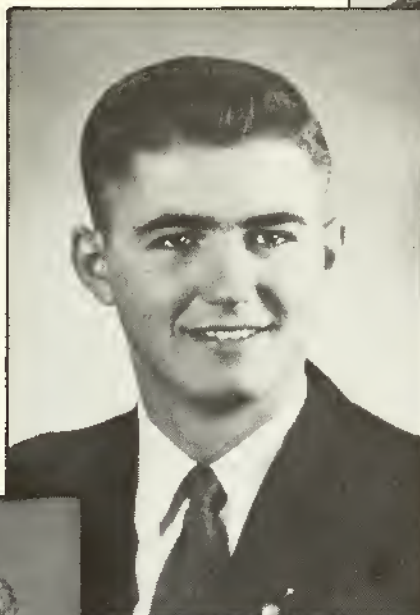

LARRY G. STANLEY
Victor, Montana
Biological Science Major

Class Vice President 3; A Cappella Choir 1, 2; Student Education Assoc. 4; Drama Club 3; "The Robe", 3; Tennis, Placed in State Tournament 1, 2, 3.



DON J. STEELE
Seward, Alaska
Physical Education Major

Student Education Assoc. 3; Rho Alpha Rho 4; Basketball 3, 4; Baseball 3, 4; Football 3, 4; Track 3, 4. Athletic Scholarship, Stout Institute, 1951-52.





REID E. STEVENS
Forsyth, Montana
Philosophy and Psychology Major

Student Council, Class Representative 1, Vice President 3, President 4;
Class President 2; A Cappella Choir 2.



GORDON STODDARD
Cedar Rapids, Iowa
Physical Education Major

Student Council, Delegate at Large 4;
Class President 3; Student Education
Assoc., Vice President 3; President 4;
Rho Alpha Rho 1; Sec.-Treasurer 3, 4;
Basketball 3, 4; Baseball 3, 4; Football
1, 3, 4; Track 1, 3, 4; Coe College,
1955-56.

JOHN H. TWEDE
Forsyth, Montana
Physical Education Major

Tyler Hall President 3; Iota Alpha Ep-
silon, 1, 2; Rho Alpha Rho 1, 2, 3; Vice
President 4; Basketball 1, 2, 3, 4; Foot-
ball 1, 2, 3, 4; Track 1, 2, 3, 4.



JACK R. VAUGHT
Livingston, Montana
English and Speech Major

Sky Pilots 2, 3; The Echo, Editor 2; Alpha Psi Omega 2, 3, 4; Drama Club
2, 3, 4; ESTARL Scholarship, 2. Linfield College, 1953-54.



B. JOAN HAGGETT WISEMAN
Virginia City, Montana
Medical Technology Major
Kimball Hall, Proctor 3; Pep Club 1.

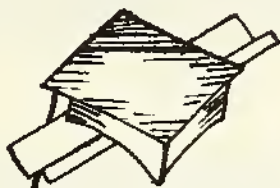

GLENN E. WISEMAN
Baker, Montana
Business Administration Major

Student Council, Class Representative 3;
Class Treasurer 4; Echo, Sports Editor
4; Circle K Club 3; Vice President 4.

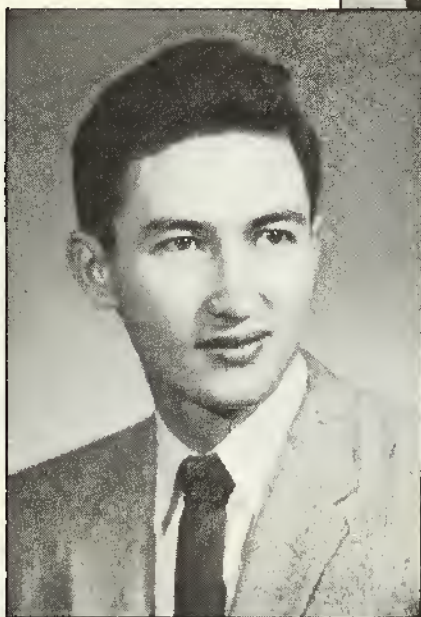

FRANK WU
Philadelphia, Pennsylvania
Industrial Arts Major

Iota Alpha Epsilon 1, 2, 3, 4; Student
Education Assoc. 4.



Class

of

Juniors

'59

Through the year the Juniors have shown remarkable activity in the social, as well as academic, aspects of the school. They had the first prize float in the Homecoming parade. The float was a representation of Alaska, with Donna Glasscock and Pat Townsend decorating it as Eskimoes. Pat Townsend also honored the class by getting the only straight "A" average during the first semester of the year. The Junior class contains many of the attractive women of the campus, for the queen selected for the "sweetheart" of the Sweetheart Ball was Janet Zell, with Francia Swanson as runner-up. The class also was represented in the first annual Circle K carnival, with a ping-pong toss. Francia Swanson was their candidate for queen, with Bob Byfield as their king. The Junior class sponsors the most elaborate social event of the year in the Junior-Senior Banquet, held this year at the Lake Hills Country Club, on May ninth. Next year the class of 1959 will lead the under-classmen through some of the most radical and trying changes in the institution's history.



Anderson, Dayle
Conrad



Badt, Junior H.
Sidney



Baum, Frank
Butte



Brown, Donald
Laurel



Christiansen, Elfie
Great Falls



Corcoran, Audrey
Ryegate



Drevs, Lois
Broadview



Fries, Robert
Billings



Fuchs, James
Billings



Groskinsky, Albert
Sidney



Groskinsky, Anne Lynde
Sidney



Hageman, Gary
Laurel



Leech, Veryl
Livingston



Lohof, Armand
Billings



Luse, Ray
Glasgow



Miller, Merlyn
Victor



Miller, Shirley
Alder



Mowbray, Janette
Brady



Nesmith, Paul
Helena



O'Shea, Terrance
Lewistown



Overstreet, Max
Williston, North Dakota



Petermann, Stella
Wibaux



Rowe, Donald
Denton



Steele, Dorrance (Curly)
Poplar



Stobie, Frabert
St. Ignatius



Swanson, Francie
Red Lodge



Tatum, Robert
Lander, Wyoming



Townsend, Carl (Pat)
Ekalaka



West, Arle
Chinook



White, Marjorie
Townsend



Yates, John
Victor



Zell, Janet
Shelby

JUNIORS

NOT PICTURED

Brautigan, Fred
Billings

Gnose, James
Wise River

Ristow, David
Great Falls

Buckles, Austin (Scottie)
Poplar

Linsted, Robert
Miles City

Schulz, Arlie
New Leipzig, North Dakota

Byfield, Robert
Sunburst

Halsey, Thomas
Miles City

Spears, Edward
Chicago, Illinois

Frederick, Darrell
Billings

Haydal, Alan
Billings

Stevens, Marlene McLeod
Walkerville

Frost, Charles
Sidney

Hendrickson, Lyle
Huntley

Trapp, Erika Koerber
Billings

Gerber, Wesley
Billings

Horney, Bruce
Lewistown

Wiseman, Don (Poke)
Baker

Glasscock, Donna Hulberg
Livingston

Pease, Carl
Lodge Grass

Young, Arthur
Kallispell

Class

of

Sophomores

'60

Much to the mortification of the Freshmen, the Sophomores again sponsored and carried through the Freshman Initiation. It was regrettable that the weather did not allow several of the "favorite" traditions to be perpetuated, such as the water-fight.

The class officers were Frank Winter, President; Bert Carlstrom, Vice President; Sharon Evans, Secretary; and Connie Valentine, Treasurer.

The big event of the year sponsored by the Sophomore Class was the Homecoming festival. With Frank Winter, Janet Tovson, and Beverly Tescher in charge, the class members worked hard to achieve their goal -- the best Homecoming in the history of Rocky Mountain College. A member of the Sophomore Class received the honor of being chosen Homecoming Queen for 1957-58 -- Sharon Evans.

The Sophomores also sponsored the Sweetheart Ball, which was held on February 14 in the gayly decorated Prescott Commons.



Archer, Nancy
Billings



Askin, Frank
Ismay



Banderob, Robert
Huntley



Bender, LeRoy
Billings



Bergene, Orland
Circle



Blewett, Gary
Helena



Carlstrom, Bert
Denton



Cox, Willard
White Sulphur Springs

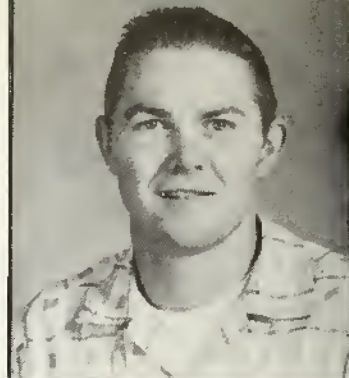

Ekness, Lyle
Westby



Evans, Sharon
Butte



Helland, Gracia
Shepherd



Hiebert, Jennilyn
Chinook



Huckaba, Barbara
Whitehall



LaFrance, Mary Lou
Shelby



Lee, Richard
Billings



Locke, Lloyd
Belt

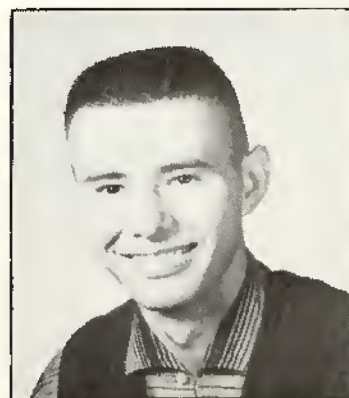

McCarty, Faris
Lewistown



Miller, Marita
Victor



McIntosh, Marlowe
Butte



Moren, Roger
Casper, Wyoming



Morgan, Harold
Ekalaka

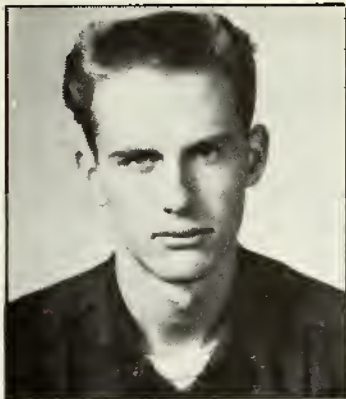

Olson, Norman
Billings



Palmer, Fred
Columbus



Pobanz, Stasia
Fairfield

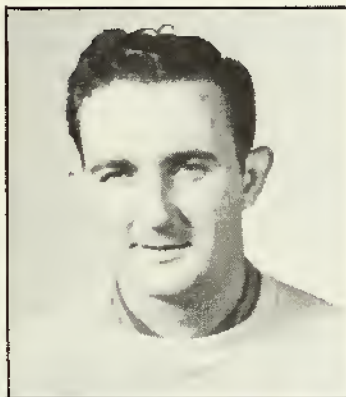

Ransbottom, Ralph
Chesapeake, Ohio



Skadden, William
Springfield, Illinois



Slauson, Robert
Butte

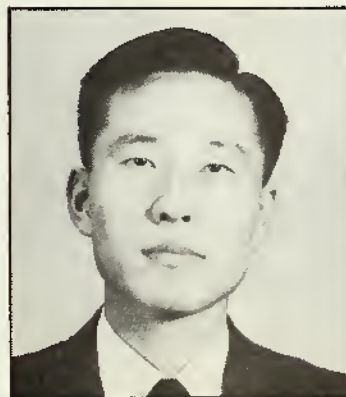

Suh, David
Seoul, Korea



Tashiro, Tetsuji (Tommy)
Sao Paulo, Brazil



Tescher, Beverly
Anaconda



Tovson, Janet
Black Eagle



Valentine, Connie
Moccasin

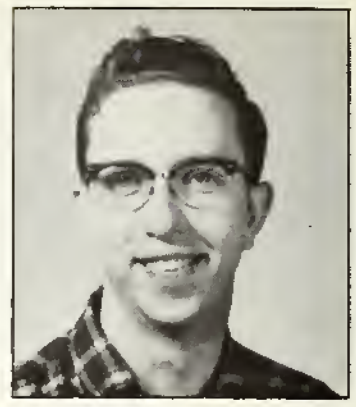

Warwick, James
Billings

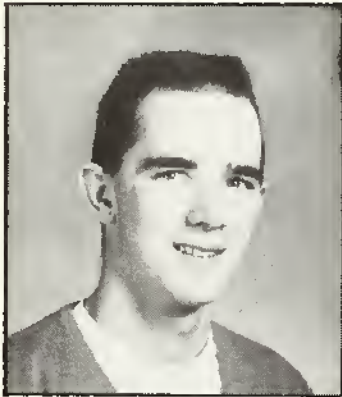

Wheaton, Kenneth
St. Ignatius



Winter, Frank
Billings



Wrzesinski, Charles
Ryegate



Wrzesinski, Walter
Ryegate

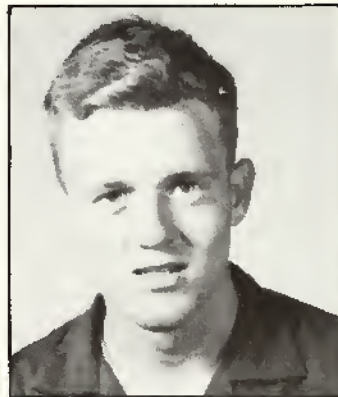

Zyzniewski, Gilbert
Butte

**SOPHOMORES
NOT PICTURED**

Anderson, Jon
Oilmont

Beaver, Ronald
Billings

Burns, Warren
Red Lodge

Chandler, Robert
Billings

Dierenfield, Clem
Worden

Field, Richard
Denton

Gulde, Marvin
Park City

Hardin, Thomas
Box Elder

Huber, Wayne
Mandan

Judge, Jerrald
Victor

Koerber, Fred
Billings

Kunkle, Lee
Greybull, Wyoming

Lauderdale, Joe
Billings

McDonald, Eddy
Shelby

Peralez, Bentura (Tony)
Pompey's Pillar

Robinson, George
Stevensville

Shillingstad, William
Billings

Young, Wesley
Kalispell

Whisonant, Joseph
Winnett



**A FRESHMAN
BEANY--BOOKS--BRAINS**
(Sharon Seibel)

Class of '61

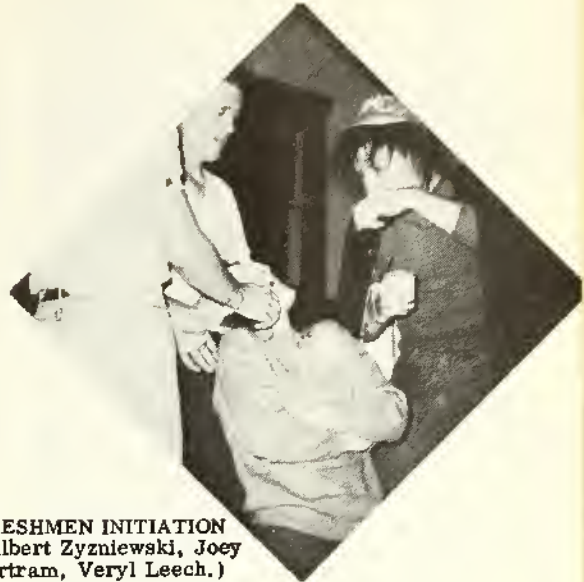

FRESHMEN INITIATION
(Gilbert Zyzniwski, Joey Bartram, Veryl Leech.)

After being traditionally initiated by the Sophomores, the Freshman Class began the more serious duties of college life. They learned that college is, in many ways, more difficult than high school -- far more demanding in the accepting of responsibility. It is regrettable that so many have dropped out along the way.

The class officers elected were Tom Quilling, President; Bill Oglesbee, Vice President; Marilyn Bawden, Secretary, and Danny Burns, Treasurer. Davy Jones was elected Student Council Representative.

The Freshmen sponsored the Homecoming snake dance, bonfire, and Kave dance on October 25, and also the semi-formal Thanksgiving Dance, "November Nocturne". The Spring Carnival King, Danny Burns, was chosen from the Freshmen Class.

Allen, Kenneth
Mt. Pleasant, Utah

Baker, Sally
Jordan

Bartram, Joanne
Helena

Berg, Jack
Big Timber

Baird, Marjorie
Judith Gap

Barnhart, Marlene
Broadus

Bawden, Marilyn
Great Falls

Beringer, John
Collins





Carlson, Lennart
Geraldine

Cleveland, Donald
Ballantine

Cass, Don
Harlowton

Cochran, Michael
Lancaster, California



Christensen, Gerald
Sidney

Corcoran, Bradley
Box Elder

Bettridge, James
Toledo, Ohio

Burns, Daniel
Fort Peck

Bond, Ernest
Terry

Burton, Bee (Buck)
Circle

Bottomley, Raye
Billings

Campbell, Dixie
Chinook



Cunningham, Mary
Meyers

Danley, Alice
Havertown, Pennsylv

Davis, Charlotte
Avon

Dorr, Lee Ross
Nashua

Drake, Alberta Eggar
Livingston

Edwards, James
Stevensville

Ferguson, Larry
Westby

Fitzgarrald, Julie
Stevensville

Dover, David
Chinook

Drake, William
Livingston

Ellis, Robert
Fromberg

Fister, Lois
Poplar

Foust, Harley
Grass Creek, Wyomi



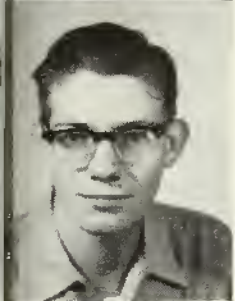
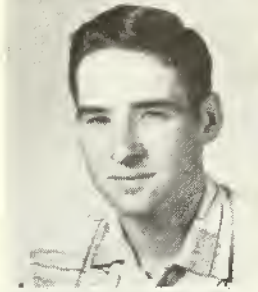

George, M. Bruce
Hamilton

Grenstiner, Alfred
Baker

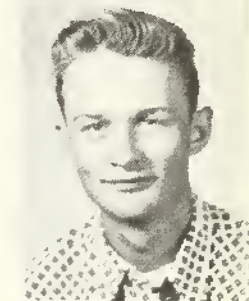
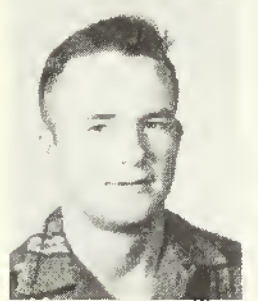

Grant, Calvin
Fort Benton

Groskinsky, William
Billings

Freeman, David
Blendive

Greer, James
Boulder, Colorado

Hallett, Franklin
Glasgow

Hawbaker, James
Peerless

Hubbard, Robert
Harlowton

French, Jerry
Absarokee



Highland, Sam
Broset

Huber, Vivian
Billings

Gag, Alfred
Pomona, New York

Holloway, Larry
Ballantine

Hultburg, Ronald
Livingston

Jennings, Jack
Moore

Karnop, Jacob
Harlowton

Kienenberger, Sharon
Malta

Lammers, Carolyn
Hardin

LaTourrette, Steve
Butte

Jones, W. David
Pendroy

Kemmis, Sharon
Richey

Kloppel, Carolyn
Fairfield

Larson, Walter
Chugwater, Wyoming

Leach, Donnalee
Victor

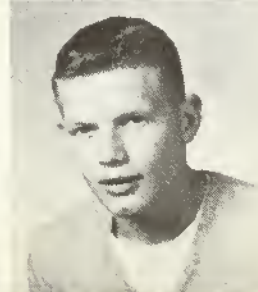

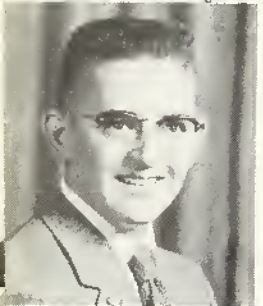

McKelvie, Lawrence Billings

Marking, Carl Roundup

McRae, Calvin Forsyth

Marron, Jack Sidney



Marker, Ronald Billings

Morissette, Richard Hardin

Lee, In Soon (Sally) Seoul, Korea

Lynde, Harold Sidney

Linger, Neal Billings

McArthur, Margaret Billings

Linville, Kathleen Broadus

McConkey, Kaywin Chillicothe, Illinois



Noordzy, Henry Billings

Oglesbee, William Joliet

Overstreet, Marlin Williston, North Dak

Paulson, Sharon Belt

Porter, Mildred Belt

Quilling, Tom Sidney

Rash, Larry Columbus

Rhoades, Allen Chugwater, Wyoming

Pope, Carolyn Billings

Puckett, Gordon Peerless

Ratt, Conny Lewistown

Reinhart, Peggy Conrad

Ross, Jeanette Great Falls





Salveson, Raymond
Billings

Scheidt, Irvin
Custer

Scherer, Jared
Billings

Scott, James (Dick)
ibaux

Selbel, Sharon
Cut Bank



Siggelkow, Judy
Miles City

Silvis, Delores
Ekalaka

Simkins, Clinton
Harlowton



Snapp, William
Danvers

Sorum, Maxine
Sidney

Spear, Frances
Worland, Wyoming



Whitesitt, Harold (Dean)
Stevensville

Towne, William
Hardin

Weaver, Richard
Billings

Wheadon, Victor
Miles City

Wilcox, D. Gregory
Shelby

Wilkinson, Patricia
Sandpoint, Idaho

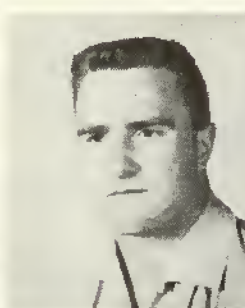

This class, the Freshmen of 1958, was the largest in the history of Rocky Mountain College, with 101 students.

FRESHMEN NOT PICTURED

Anderson, Orin
Sidney

Brown, James
Lancaster, California

Hage, Donald
Livingston

Mackey, Nancy
Worland, Wyoming

Appley, Robert
Shelby

Crowe, David
Summit, New Jersey

Kelso, Robert
Chugwater, Wyoming

Morken, Earvin
Cut Bank

Bailey, Wendal
Laurel

Forseth, Linnea
Billings

Little Light, Robert
Crow Agency

Morsette, Edward
Butte

Pospisil, Ann
Billings

Shaules, Richard
Ballantine

Welgand, Carol
Hardin

Reiger, Robert
Forsyth

Toldness, Ronald
Shelby



SPECIAL STUDENTS

Larson, Chester
Mound, Minnesota

Redborn, Ivan
Winnebago, Nebraska

Amundsen, Weldon
Joliet

Engle, Ronald
Billings

Hawkins, Harry
Butte

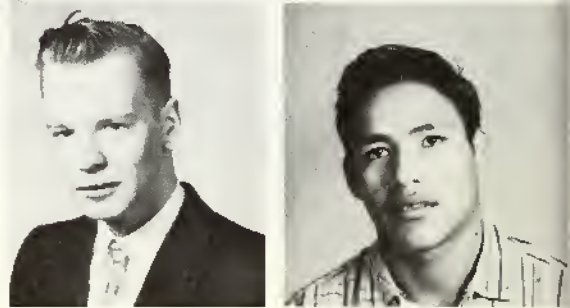

NOT PICTURED

Adams, Robert
Billings

Maltby, Denton
Billings

Beuf, Alessandro Fredric Luigi
Big Horn, Wyoming

McCracken, Roger
Billings

Clement, Sophie (Mrs.)
Billings

Seitz, Elsie (Mrs.)
Billings

Dambly, Helen (Mrs.)
Billings

Smith Rennie
Buffalo, Wyoming

Garves, Donald
Billings

Wendelburg, Ruth
Miles City

Harms, Gayle
Billings

Williams, Cliff
Hysam

Klein, Carl
Billings

Wood, Beth
Montclair, New Jersey



Bare, Roy
Columbus

VOCATIONAL STUDENTS

NOT PICTURED

Bulltail, Joseph
Pryor

Caudill, Bobby
Billings

Enix, Stanley
Chugwater, Wyoming

Kirsch, David
Billings

Spaun, William, Jr.
Billings

The Organizations Division



Math Club Officers: Jim Bettridge, Reporter; Albert Groskinsky, Treasurer; David Suh, Vice President; Janet Tovson, Secretary; Pat Townsend, President; Mrs. Kuhns, Advisor.

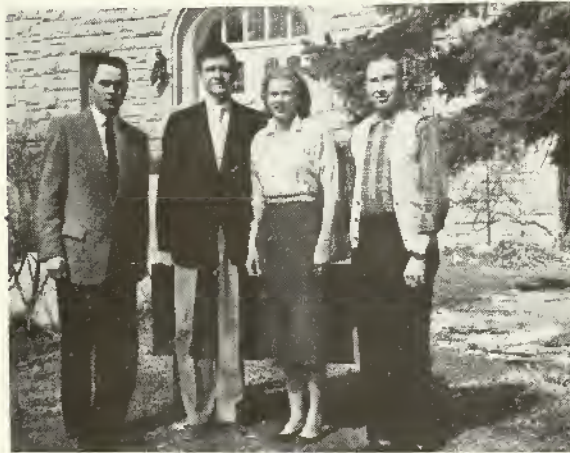

Student Council Officers: Reid Stevens, President; Ralph Granner Vice President; Arle West, Secretary, Gunnar Johnson, Treasurer.

Theta Phi Omega Officers: Mary Cunningham, Treasurer; Jennilynn Hiebert, Secretary; Ken Wheaton, Vice President; Gilbert Zyzniewski, President.





L to R: Don Steele; Davy Jones; Gunnar Johnson, Treasurer; Bill Ginter, Reid Stevens, President, Ralph Granner, Vice President; Gordon Stoddard, Arlie West, Secretary; James Warwick, Paul Nesmith.

Student Council

The Student Council, under the leadership of Reid Stevens and the advis-
ship of Mr. Robert Lyon and Mrs. Edith Toan, has been very busy in its first
year under the new constitution.

The Student Union Board was formed and started work this year. The
members are: Larry Stanley, Pat Townsend, Bob Banderob, Bill Oglesbee,
(as class representatives), with the vice president of Student Council, Ralph
Granner as Chairman, and Rev. Spellman as advisor. Two women students
were also appointed -- Nancy Mackey and Martha Huber.

Various commissioners were appointed by the Council, as follows: Ralph
Granner, Kave Commissioner; Larry Dover, Music Commissioner; David Dover,
Drama Commissioner; Barbara Huckaba and Connie Valentine, Social Com-
missioners; and Janet Tovson and Mel Mattingly, Athletic Commissioners.

The program set up by this Council will no doubt be followed quite closely
by next year's group.



First Row: Alberta Drake, Stella Petermann, Marlene Stevens, El Claire Runyan, Arle West, Dixie Campbell, Sharon Paulson, Vivian Huber, Donna Glasscock, Marilyn Bawden.

Second Row: Erika Trapp, Alice Danley, Marjorie Baird, Mildred Porter, Eddie Neel, Larry Holloway, Martha Huber, Mary Lou LaFrance, Connie Valentine, Nancy Mackey.

Third Row: Jeanette Ross, Paul Nesmith, Roger Moren, Arlie Schulz, Ron Hultberg, Gilbert Zyzniewski, Armand Lohof, Joanne Bartram, Carolyn Kloppel.

Fourth Row: Bill Drake, Larry Dover, Ralph Granner, Lee Ross Dorr, Ron Bond, Tom Quilling, Gary Hageman, Neal Lininger.

The members of the choir not pictured above, are: Don Cass, Beth Wood, and Bill Snapp.

Choir

The A Cappella Concert Choir, under the direction of Philip E. Turner, has sung in all of the weekly chapel services, and for many social groups in Billings. They also sang for the Baccalaureate and Graduation exercises.

During their fourth annual choir tour in Wyoming, they presented concerts in Powell, Worland, Greybull, Riverton, Rawlins, Casper, Douglas, Newcastle, and Sheridan. They included the tour with a concert in Worden and a home concert in Billings at the First Congregational Church, before an audience of about 700.

Among the outstanding selections were "Judge Me, O God", Mendelssohn; "Beautiful Savior" and "Lost in the Night", by F. M. Christiansen, "The Omnipotence", by Schubert; and a narration from "God's Trombone".



R. M. C.

Band

L to R: Front Row: Conny Raitt, Gilbert Zyzniewski, David Freeman, Frabert Stobie, Mary Cunningham, Davy Jones. Back Row: Marilyn Bawden, Dee Silvis, Arlie Schulz, Bill Smapp, Dick Morissette, Armond Lohoff, Stella Petermann.



This year's dance band consisted of Chaplain Art Buhl, (who was sitting in for Ron Hultberg, the regular drummer), Eddie Neel, Ron Bond, Tom Quilling, and Orland Bergene who took over for Larry Holloway after the first semester.

R. M. C.

Dance

Band



Pep Club



L to R, Front Row: Marge Baird, Jennilynn Heibert, Donalee Leach, Sharon Evans, Raye Bottomley, Janette Mowbray, Conny Raitt. Back Row: Judy Siggelkow, Dee Silvis, Janet Tovson, Stasia Pobanz, Carolyn Pope.

The purpose of the Pep Club is to give the athletic department support from the student body in all of the major sports; aiming to create friendly inter-college relationships. They sponsored a Rocky-Eastern Basketball dance, and have sold jackets and sweat-shirts bearing the R. M. C. emblem to the Rocky students.

The officers are: Stasia Pobanz, President; Carolyn Pope, Vice president; and Connie Valentine, Secretary-treasurer.

The Pep Club also sponsors the Cheerleaders and the Twirlers. Marge White, our star twirler, did a solo during intermission at one of the basketball games using flames on the ends of her baton.



CHEERLEADERS

L to R, Raye Bottomley, Sharon Evans, Donalee Leach.

TWIRLERS

L to R, Kneeling: Carolyn Pope, Marge White, Arle West. Standing: Jennilynn Heibert, Dixie Campbell.





Drama Club

L to R: Front Row: Elfie Christiansen, Mary Cunningham, Kaywin McConkey, David Freeman, Veryl Leech, Marlowe McIntosh, Ralph Granner, Carolyn Pope. 2nd. Row: Vic Wheadon, Ken Wheaton, Bob Ellis, Ron Hultberg, Gilbert Zyzniewski, Frank Winter, Ernie Bond. 3rd. Row: Stella Petermann, Maxine Sorum, Sherry Kienenberger, Jennilynn Heibert Sharon Evans, Mrs. Spencer Lauson.

The Drama Club is an organization separate from Alpha Psi Omega in that it is made up of all students who are interested in drama, but are not eligible for the "higher order", or simply are interested in taking part in some of the plays. Alpha Psi Omega members are also members of this club. The President is Kaywin McConkey; Vice President, David Freeman, and Mary Cunningham, Secretary. Mrs. Lauson is the advisor.

These students have all worked many long and hard hours to turn out the best productions possible -- and we have certainly seen the proof in the many plays produced during the year.

To become a member of Alpha Psi Omega, one must participate in a number of plays during the year and lend their services to each play. Toward the end of the year, those qualified to become members of the fraternity must be tested by the other fraternity brothers. The officers are President, Veryl Leech; Vice-President, Ken Wheaton; Secretary-treasurer, Marlowe McIntosh.

These two clubs have formed together to produce seven plays during the 1957-1958 season, The Unseen, starring Dave Freeman and Carolyn Lammers; Far Distant Shore, starring Frank Winter; King's English, starring Ralph Granner, Judy Siggelkow, Neal Lininger; Why the Chimes Rang, starring Frank Winter, Nancy Mackey; The Other Wise Man, starring Veryl Leech, Ken Wheaton; Glory for the Land, starring Ralph Granner.

In March, the annual play tour closed out the season. This season, Glory for the Land was selected for the tour which covered over twelve hundred miles of Montana highways in addition to five nights in Billings. The Other Wise Man was taken to Livingston for the annual Sunrise Service.

Alpha Psi Omega

L to R: Standing: Sharon Evans, Gilbert Zyzniewski, Ralph Granner, Mrs. Spencer Lauson, Elfie Christiansen, Stella Petermann. Seated: Ken Wheaton, Veryl Leech, Marlowe McIntosh.





"Glory for the Land"
Ralph Granner, Sharon Evans.



The cast for The Other Wiseman:
L to R 1st. row: Marlowe McIntosh, 2nd. row:
Veryl Leech, Ken Wheaton, Kaywin McConkey,
Davy Jones, 3rd. row: Buck Burton, Bob
Ellis, Judy Siggelkow, Sherry Kienenberger,
Jennilynn Hiebert, Stella Petermann, Pat
Wilkinson, David Dover, Faris McCarty
Ernest Bond, Ron Hultberg, 4th. row: Nancy
Archer, Ralph Granner, Carolyn Pope, Elfie
Christiansen, Dee Silvis, Sharon Evans,
Carolyn Lammers, Sharon Kemmis, Gary
Hageman, Donna Glasscock, Marlene Stevens,
Mrs. Lawson, David Freeman.



The main cast for the King's English: L to R;
Ralph Granner, Gary Hageman, Harold Lynde,
Jim Greer, Bob Ellis, Judy Siggelkow, Pat
Wilkinson.



The members of the Spook House group: L to R
1st. row: David Freeman, Stella Petermann,
Gilbert Zyzniewski, Sharon Kemmis, Carolyn
Pope, Jim Greer, Ralph Granner, Elfie
Christiansen, Neal Lininger, 2nd. row: Harold
Lynde, Kaywin McConkey, Pat Wilkinson, Ken
Wheaton, David Dover, Veryl Leech, Judy
Siggelkow, Marlowe McIntosh



"Glory for the Land"
Neal Lininger, Margaret Buhl



Math Club

L. to R., Front Row: Pat Townsend, David Suh, Davy Jones, Larry McKelvie, Don Cleveland, Gary Carlson, Tony Peralez, Darrell Glasscock, Don Wiseman. 2nd. Row: Mrs. Kuhns, Advisor; Frank Askin, Dick Lee, Janet Tovson, Jeannette Ross, Harold Lynde, Bill Groskinski, Jacob Karnop, Ernie Bond, Mike Cochran. Back Row: Gilbert Zyzniewski, Albert Groskinski, Jim Brown, Calvin McRae, Harold Morgan, Dick Field, Jerry Scherer, Jim Bettridge, Dick Morissette, Bob Byfield.

Rocky Mountain's new Mathematics Club is probably the most recently organized club on the campus -- and probably has more members attending than any other.

This club meets once a month, featuring a program which usually includes one speaker on mathematics from outside the college, and two student speakers. Mrs. Kuhns is the advisor for the club, and the officers are: President, Pat Townsend; Vice President; David Suh; Secretary, Janet Tovson; Treasurer, Al Groskinsky; Reporter, Jim Bettridge.

The Circle "K" Club is a service organization at Rocky, and is affiliated with the Kiwanis International Organization. It is the last organization to which an individual can belong before becoming a member of the Kiwanis Club -- a sort of stepping stone.

The Circle "K" has had several major projects this year -- the publishing of a student directory (the "R" Book), campus signs for the various buildings, also one of the biggest of Rocky's social turnouts this year -- The Spring Carnival.

Left to Right: Elmer Hilderman, Pres., Bill Ginter, Robert Tatum, Orland Bergene, Gunnar Johnson, Ben Johns, Lec., Armand Lohof, Glenn Wiseman, Vice-Pres., Larry Dover, Treas., and David Dover.

Not Pictured: Sam Highland, Bruce Horney, Frabert Stobie, Lyle Hendrickson, and Lelon Spurgin.

Circle "K"





S.
E.
A.

L to R: Standing: Jack Overby, Frank Wu, Larry Stanley, Ron Bond, Junior Badt, Gordon Hendrickson, John Twede, Mr. Warren Stegner-Advisor, Gary Blewett, Mel Mattingly, Vic Wheadon, Stella Petermann, LaVern Andrews, David Sieler. Seated; Gordon Stoddard, President; Mary Lou LaFrance, Secretary-treasurer. (Not Pictured: Scotty Buckles, Lyle Ekness, Curly Steele, John Yates, Dayle Anderson, Ron Beaver, Bob Banderob, Flip Morrill, Raymond Frank, Carl Pease, Don Brown, Max Overstreet, Elfie Christiansen - Vice-President.)

The S. E. A. organization exists for the purpose of preparing for future teaching jobs. They have sponsored one dance and the R. M. C. Talent Show, which is illustrated by a few representative snaps on this page.



Ralph Granner,
Master of
Ceremonies

Talent Show

Lois Fister,
-Winner-
Tap Dancing



Steve LaTourette
and Harley Foust,
Pantomime



Sally Lee,
Korean Dance



*Iota
Alpha
Epsilon*



L to R: Mr. Sprinkle (Advisor), Frank Wu, Mel Mattingly, Dayle Anderson, Walt Wrzenski, Frank Hallett, Don Brown, Bob Banderob, Max Overstreet, Dave Crowe, John Yates, Carl Pease, Junior Badt.

I. A. E. is composed of students interested in Industrial Arts; for all majors and minors and the vocational students. This group sponsored the dance at the Kave at which the Most Eligible Bachelor was nominated.

Rho Alpha Rho has been an active force in the school this year. They had a 'Sputnik' and Herb's Model A as dual floats in the Homecoming parade. In addition to the annual Athletic Banquet and the coming Stead Fry, Rho Alpha Rho held a raffle to raise money for a Whirl-pool bath for use by ailing team members. They placed basketball schedules in the downtown store windows and gave out programs at the game.

L to R: Front Row: Larry McKelvie, Ron Bond, John Twede-Vice Pres., Mel Mattingly-Pres., Jack Overby-Sec-Treas., Bill Ginter. 2nd. Row: Don Steele, Jim Edwards, Jack Marron, Tom Quilling, Lyle Ekness, Ron Beaver. Back Row: Bob Tatum, LeRoy Bender, Bruce George, Gordon Stoddard, Don Rowe, Vic Wheadon. (Not Pictured: LaVern Andrews, Fred Brautigan, Austin Buckles, Bob Chandler, Clem Dierenfield, Lyle Ekness, Milford Fletcher, Chuck Frost, Joel Frost, Joe Lauderdale, Conard Moore, Roger Moren, Norm Olson, Peterson, Curly Steele, Don Wiseman, Bob Kelso, Dan Burns, Bob Littlelight, Ron Marker.



*Rho
Alpha
Rho*

L to R: Front Row: Kaywin McConkey, Davy Jones, Martha Huber, Ken Wheaton, Gilbert Zyzniewski, Bob Fries. 2nd Row: Mary Lou LaFrance, Mary Cunningham, Marge Baird, Elfie Christiansen, Arle West, Armand Lohof, Back Row: Steve LaTourette, Vivian Huber, Jim Greer, Rev. Buhl (Chaplain.)



Theta Phi Omega

Theta Phi Omega, our all-campus student religious organization, is new this year. Meeting each Monday evening, this group has become the cutting edge of religious interests. It has discussed everything from Brotherhood to Buddhism, Churches to Campuses, and from Conferences to Christ. Its attendance has maintained a year's average of 25, with a low of 15 and a high of 42. The group shows a decided increase in attendance over the "Christian Fellowship" group of the past two years. The years officers were: President, Gilbert Zyzniewski; Vice president, Ken Wheaton; Secretary, Jennilynn Hiebert; and Treasurer, Mary Cunningham.

Under the leadership of Bob Fries, President; Steve LaTourette, Vice-President; and Dee Silvis, Secretary-Treasurer; 26 students, expressing Church-related vocational interests, have been meeting twice monthly to consider the needs of the group. Doctrine, the Church, Church and Christian-related vocations, worship, missions, evangelism and witness were considered. Study and worship is combined to help these young women and men "find" themselves in their commitments. Eleven of these students are planning for the Pastoral Ministry.

Sky Pilots



L to R: Front Row: Dee Silvis Martha Huber, Jennilynn Hiebert, Janette Ross, Bob Fries, 2nd Row: Rev. Buhl (Chaplain), Davy Jones, Ken Wheaton, Kaywin McConkey, Mary Cunningham, Marge Baird, Conny Raitt, 3rd Row: Elfie Christiansen, Steve LaTourette, Mrs. Buhl (Chaplain's wife), Ralph Granner, Jim Greer, Vivian Huber, Dave Freeman.

The Yellowstone Staff



L to R: Peggy Reinhardt; Mr. Lyon, Advisor; Maxine Sorum, Layout Editor; Sherry Kienenberger; Nancy Archer, Editor; Don Hage; Frabert Stobie, Picture Editor; Elmer Hilderman, Business Manager.

The 1958 Yellowstone staff, under the editorship of Nancy Archer, completed the second year of creating Rocky's yearbook from scratch to finish; the printing and binding being done in its own printshop.

Elmer Hilderman, the Business and Advertising Manager did a fine job handling the financial problems. Bob Fries, the photographer, took the majority of the pictures required for the yearbook.

Mr. Lyon, the advisor, and Mr. Talmadge, the printshop director, furnished the staff with valuable advice and assistance.

The other three assistants to the Editor -- Maxine Sorum, Layout Editor; Francina Swanson, Write-up Editor; and Frabert Stobie, Picture Editor -- have also put in considerable time and effort.

Don Hage, Sherry Kienenberger, and Marlowe McIntosh have been of great assistance in the areas of write-ups and layouts.

Thanks also go to others who have helped out: Jim Greer, Janet Tovson, Ed Spears, Frank Baum, Sharon Kemmis, Greg Wilcox, Arle West, Gary Blewett, Dick Lee, Glenn Wiseman, Elfie Christiansen, and Ron Hultberg.

L to R: Francina Swanson, Write-up Editor; Frabert Stobie, Picture Editor; Don Hage, on Write-ups, and Nancy Archer, Editor.





Mr. Lyon, Advisor; Nancy Archer; Temp. Art Editor; Kaywin McConkey, Reporter; Greg Wilcox, Editorial Correspondent; Jim Bettridge, Editor; Faris McCarty, Business Manager.

The Echo Staff

Throughout the year the "Echo" has gone through many hands. It has had many editors and worders during the year. The Editors have been: Bob Fries, Bill Oglesbee, Art Young, and Jim Brtrridge, the Associate Editors, Alice Danley, and Pat Wilkinson: Editorial Correspondent, Gregory Wilcox. The Business Managers were Ivan Redhorn and Faris McCarty; Art Editors, Elfie Christiansen and Nancy Archer; Sports Editors, Glenn Wiseman and Bill Oglesbee: Circulation, Judy Siggelkow. The reporters and typists have been: Ken Wheaton, Gordon Hendrickson, Pat Wilkinson, Gerald Dingman, Stella Petermann. Faris McCarty, "Whitey" Morken, Jim Bettridge, Steve LaTourette, Kaywin McConkey, Bob Ellis, Ernie Bond, Jim Greer. Peggy Reinhart. Sharon Kienenberger, and Bob Slauson. The Photo Staff has been: Bob Fries and Bill Snapp. During the year the "Echo" has progressed from plain typewriting to electric (IBM) type which in turn has been reduced in size; this has resulted in nearly twice the available content. The "Echo" has improved in appearance and material throughout the year.

MR. NOLAN E. TALMADGE
Printing Instructor

The print-shop crew, under the expert guidance of Mr. Nolan Talmadge has worked diligently and put in considerable overtime to turnout the Yellowstone, the Echo, the Catalog, and all the other miscellaneous printing that must be done in order to keep a college like Rocky on its toes. There is certainly a vast amount of knowledge to be gained in connection with these printing operation, and the students working with Mr. Talmadge enjoy it very much.

The student apprentices are: Harry Hawkins, Sam Highland, John Berringer, Roger McCracken, Judy Siggelkow, and Nancy Archer.

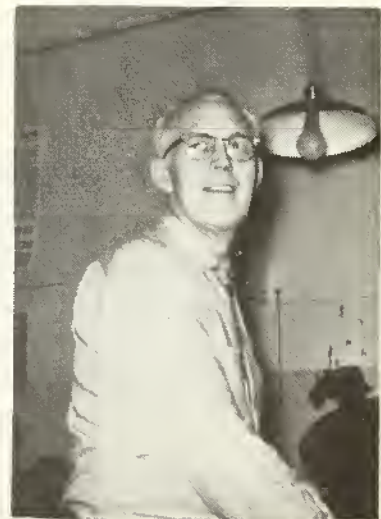



R. M. C. Bookstore

L to R: Customers -- Jim Bettridge, Frabert Stobie; Bookstore operator--Bert Carlstrom

The Bookstore is a service rendered to the student body. Each year one of our students becomes manager of it -- this year one of our Sophomores, Bert Carlstrom has operated it.

The store, which is located in the basement of the Ad Building, has been considerably enlarged during the past year -- with a corresponding increase in sales. It carries such items as athletic equipment, laundry bags, school pennants, and (of course) quite a variety of books and school supplies.

The Kampus Kave has provided entertainment and refreshments for the student body throughout the year. The Kave is the meeting place for the off-campus students and the source of entertainment for the on-campus students. At the first of the year, the pool table was recovered and the floor was repainted. The last of the year has seen the addition of a shuffle-board game. The Kave has facilities for pool, shuffle-board, ping-pong, dancing, and a snack-bar for light lunches, coffee, etc.

Kampus Kave

L to R: Kave operators -- Gary Blewett, Bill Skadden, Ralph Granner



Tyler

Hall



L to R: Front Row: Sam Highland, Dan Burns, Jack Overby, Tom Tashiro, Curley Steele, Bill Ginter, Al Grenstiner, Clem Dierenfield, 2nd. Row: Max Overstreet, Gunnar Johnson, Don Rowe, Jack Berg, Bruce Horney, Gordon Puckett, 3rd. Row: Lyle Ekness, Frabert Stobie, Dave Freeman, Harry Hawkins, Kenneth Allen, Vic Wheadon. 4th Row: John Beringer, Ed Spears, Frank Baum, Jack Jennings, Ron Hultberg, Dick Morissette, Dick Field, Lelon Spurgin, Milford Fletcher, Bob Byfield.

(Not pictured: Mr. Nolan Talmadge, Resident Counselor; Weldon Amundson, Jon Anderson, LaVern Andrews, Bob Appley, Orland Bergene, Don Cass, Lee Ross Dorr, Jim Edwards, Ralph Granner, Gary Hageman, Ben Johns, Lee Kunkel, Bob Little Light, Ray Luse, Marlowe McIntosh, Whitey Morken, Bill Oglesbee, Marlin Overstreet, Tony Peralez, Dave Ristow, Ron Toldness, Bob Tatum, Greg Wilcox.)

L to R: Front Row: Marjorie Baird, Marilyn Bawden, Conny Raitt, Barbara Huckaba, Janet Tovson, Carolyn Pope, Dixie Campbell, Shirley Miller, Francia Swanson, Arlie West, 2nd. Row: Janette Mowbray, Janet Zell, Mrs. Allwardt - Housemother; Connie Valentine, Stasia Pobanz, Donalee Leach, Judy Siggelkow, Dee Silvis.

(Not pictured: Nancy Archer, Elfie Christiansen, Audrey Corcoran, Sharon Evans, Jennilynn Hiebert, Stella Petermann, Marge White.)



Kimball

Hall



Kenney

Hall

L to R: Front Row: David Suh, Willy Cox, Jim Hawbaker, Dean Whitesitt, Lennart Carlson, Harley Foust, Ernie Bond. 2nd. Row: Bob Slauson, Gary Blewett, Larry Rash, Bruce George, Clint Simkins, Jerry French, Bob Kelso, Don Hage, Merlin Miller. 3rd. Row: Bob Hubbard, Gerald Christensen, Harold Lynde, Bob Ellis, Jacob Karnop, Jerrald Judge, Rev. Huber - Resident Counselor, Jim Brown, Calvin McRae, Mike Cochran, Larry Ferguson, Jim Scott.

(Not pictured: Jim Bettridge, Ron Bond, Buck Burton, Bert Carlstrom, David Dover, Stanley Enix, Chuck Frost, Alfred Gag, Veryl Leech, Jack Marron, Ed Morsette, Kaywin McConkey, Harold Morgan, Terry O'Shea, Allen Rhoades, Bill Skadden, Bill Snapp, Ken Wheaton, Gilbert Zyzniewski, Bill Drake, Calvin Grant, Larry Holloway, Roger Moren, Irvin Scheidt, Dick Shaules.)

L to R: Front Row: Joy Bartram, Carolyn Kloppel, Nancy Mackey, Mary Cunningham, Sally Baker, Mary Lou LaFrance. 2nd. Row: Carol Weigand, Carolyn Lammers, Jeanette Ross, Sharon Kemmis, Mrs. Hand - Housemother, Sharon Seibel, Sharon Kienenberger.

(Not pictured: Patty Wilkinson, Lois Fister, Peggy Reinhart, Alberta Eggar Drake, Sharon Paulson, Mildred Porter.)

Alden

Hall



The Sports Division



FOOTBALL

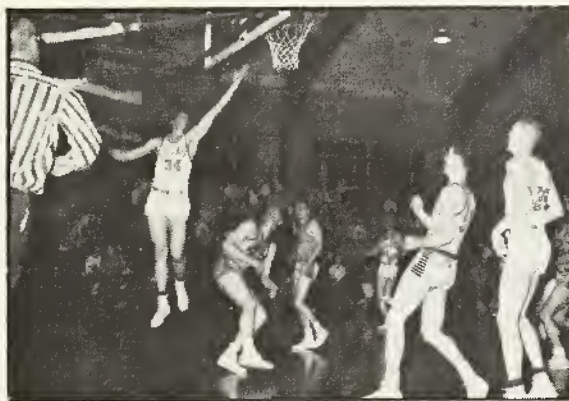

BASKETBALL

CHEERLEADERS AT FOOTBALL GAME





L to R: 1st. Row: Joe Lauderdale, Sam Highland, Carl Townsend, Bob Chandler, LaVern Andrews, Roger Moren, Ron Beaver Jim Edwards, Al Grinstiner, Dick Weaver. Fred Koerber.

2nd. Row: Lyle Ekness, Clem Dierenfield, Ron Marker Charles Wrzesinski, Scotty Buckles, Goose Tatum, Bob Appley, Larry Ferguson, Jerry Christiansen, Irvin Scheidt, Curly Steele, Dick Scott, Joel Frost.

3rd. Row: Frank Mathew, Larry McKelvie, Bill Oglesbee, Bob Kelso, Fred Brautigam, Don Steele, John Twede. Chuck Frost, Lee Dorr, Jack Marron, Conard Moore, Gordon Stoddard, Vic Wheadon, Herb Klindt.

This year's football team, though inexperienced, filled the school with many thrills and great excitement. The first thrill came when the Bears, invading the Black Hills Teacher's College, brought them to their knees with a 6 to 7 victory. The Hornets of Eastern Montana College of Education handed our boys their first defeat of the season in a wild game ending 13 to 26 in their favor. The Bears fell again before the Bulldogs of Western Montana College of Education, in a game played on Rocky's home field, the game ending 19 to 6. However, the Northern Lights of Northern Montana College were quickly extinguished in a game played there with the Bears coming out in the lead 13 to 0. Then the Saints of Carroll found themselves floundering when Rocky fought them to a thrilling 7 to 7 tie.

Football



FOOTBALL SNAPS

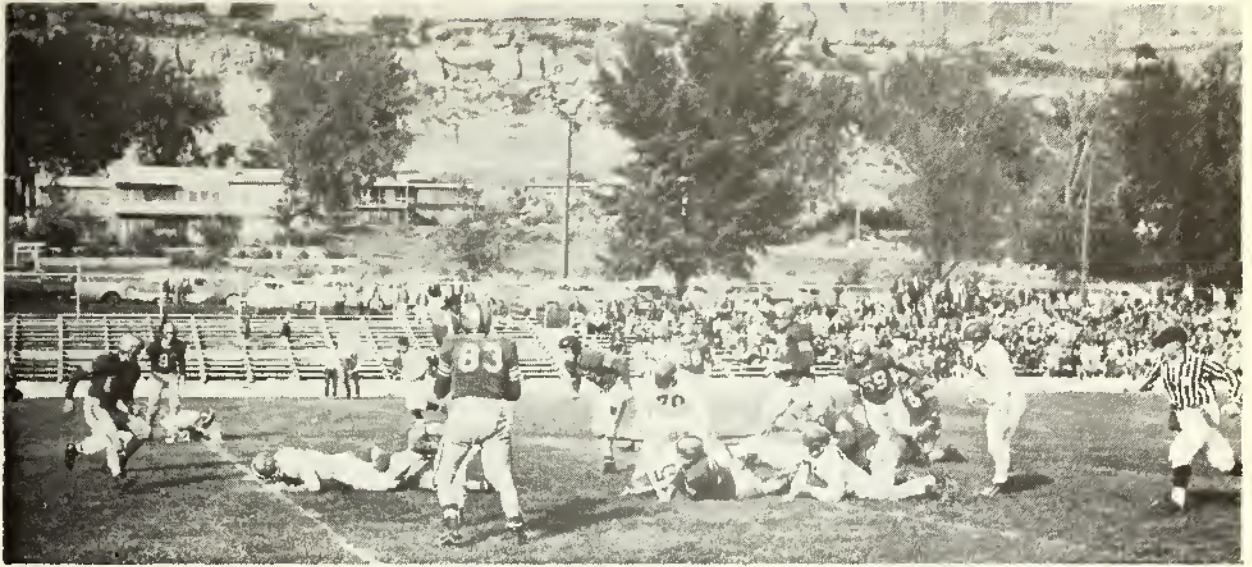

1957 Track

Last year's track team showed outstanding teamwork and much skill, as will be noted by the score made against the Eastern Montana College of Education thinclads in the dual meet held here in April. Rocky came in first with 83 points, against Eastern's 25. High point man was Dave Clouse, taking first in the 100 yard dash, the 220 yard dash, the 440, and the broad jump. His total was 20 points. In the next dual meet, Rocky met some stiff competition in the Montana State College track team. Rocky 38, Montana State 85. The conference meet in Helena proved to be a great event for the Rocky thinclads, for they took second only to Western Montana College of Education. The scores ran like this: Western 70 1/2, Rocky Mountain College 46, Carrol 31, Northern 51 1/2, and last place was Eastern with 1 point. In the Western Invitational Tournament, Rocky also took second place, being beaten again by Western Montana College of Education. The scores were Western 89, Rocky 34 1/2, Carroll 23 1/2, Northern 61 1/2, Eastern 51 1/2.

L to R: 1st. Row: Bob Chandler, Keith Lewis, Jim Peterson, Mel Mattingly, Jim McCauly, LaVern Andrews. 2nd. Row: Frank Oglesbee, Don Steele, John Twede, Gordon Stoddard, Dick McAdams, Coach Frank Mathew.



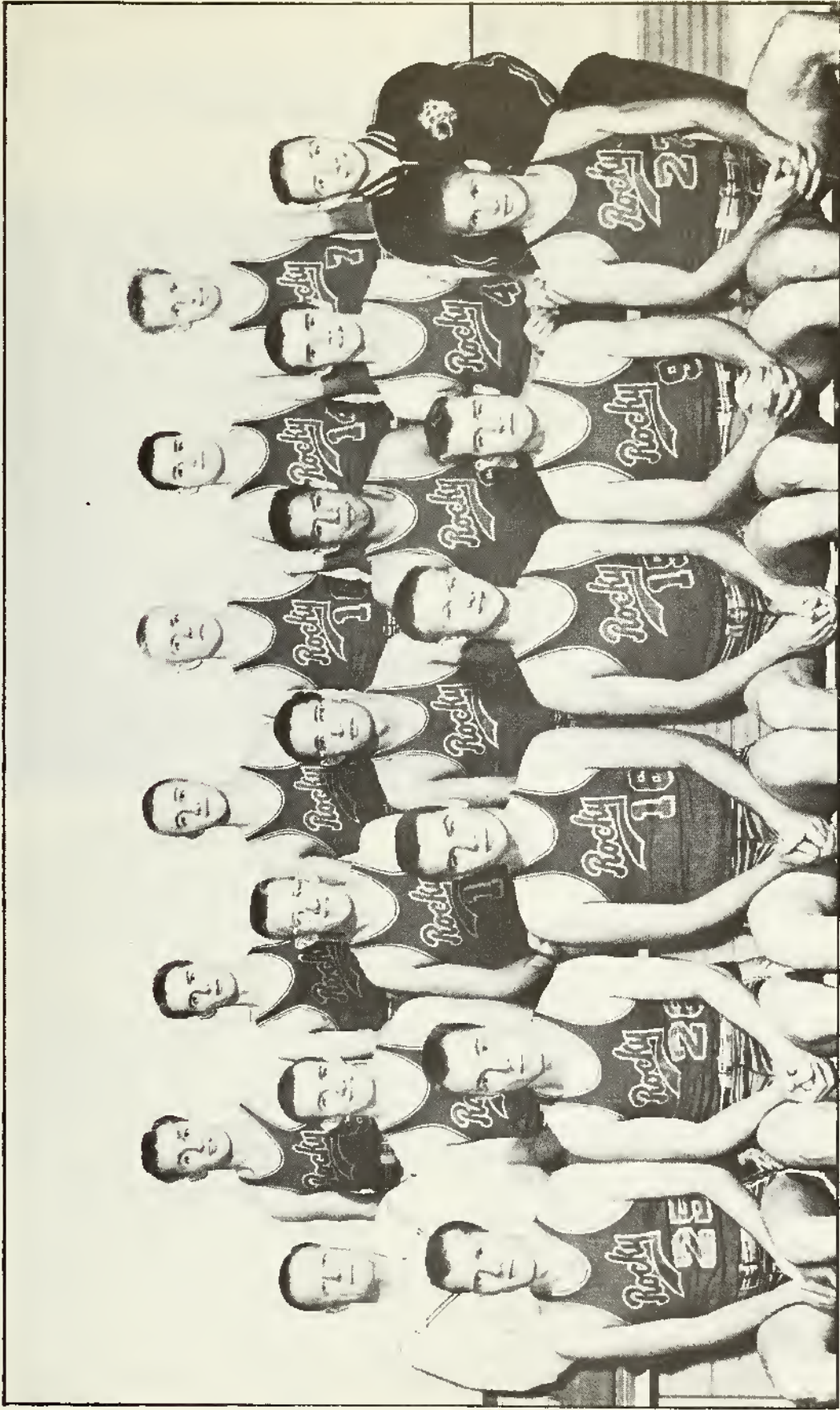

1st Row: LeRoy Bender, Don Steele, Chuck Frost, Don Cass, Bob Kelso, Jim Peterson.
 2nd Row: Coach Klindt, Gordon Stoddard, John Twede, Scotty Buckles, Bob Littlelight,
 Clindt Simkins, Vic Wheadon (Manager).
 3rd Row: Dan Burnus, Norm Olson, Tom Quilling, Orin Anderson, Jack Marron, Jack Berg.

Basketball

Rocky	69	Eastern	62
"	91	Western	101
"	92	Mines	55
"	81	"	54
"	60	Northern	59
"	86	Carroll	61
"	72	Northern	51
"	76	Western	67
"	67	Carroll	52
"	62	Eastern	60

Hardrock Tournament at Rapid City, South Dakota

Rocky	67	South Dakota Tech.	63
"	63	Chadron, Neb.	62
Rocky	70	Malstrom A. F. B.	64
"	62	Black Hills	52
"	66	Black Hills	62
"	84	Dickinson	80
"	77	Dickinson	58
"	77	Ricks	58
"	75	Ricks	64
"	88	Northwest (Powell)	69
"	84	Northwest (Powell)	70

NAIA Tournament at Nampa Idaho

Rocky	63	Nazarene College	55
"	62	Western	83



JIM PETERSON,
shooting for a basket.

Starting with a rush, the Bears under coach Klindt's able guidance, raced through twelve consecutive games before tasting defeat at the hands of the Western Bulldogs. Included in this win streak was the championship at the Hardrock tournament in Rapid City, South Dakota.

Following the Western loss the not-to-be-denied Bears, returning to their winning ways behind senior stalwarts Jim Peterson and Don Steele, rolled on through six conference games. Then came the crucial return match with the powerful Bulldogs of Western. With a victory meaning a share of the conference crown and a berth in the National association of Intercollegiate Athletic play-offs, the Bears mustered a great team effort, dumped the Bulldogs, and went on to compile an amazing record of 20 wins and 1 loss for the season.

This record is not only one of the best ever posted by Rocky team, but also won national runner-up honors for the Bear's. Only the Western Illinois College with a 23-0 record outranked Rocky among the 464 small colleges in the nation.

National individual honors were also won by Jim Peterson and Don Steele. "Pete" was named to the All-American third starting team by the NAIA and finished the season 17th in field goal shooting with 55.3% and 19th in rebounding with 16.1 per game. Playmaker Don Steele ranked 18th in the rebounding department with a 16.2 per game.

During the season the Bears tallied 1569 points for a game average of 74.7 while limiting thier opponents to 1324 points for a 63 point game average.

1957 Baseball



L to R: 1st. Row: Joel Frost, Jack Overby, Ron Gore, Bill Ginter, Joe Lauderdale, Rich Alberta, Arden Betz, Lyle Ekness. 2nd. Row: Coach Herb Klindt, Fred Brautigan, Gordon Stoddard, Don Rowe, Scottie Buckies, Dan Freund, Ron Bond, Don Steele, Jim Peterson.

Rocky Mountain College's baseball team, last year, was also a credit to the school athletics department. In a double header played at Powell, the Rocky Mountain College Bears come into a bad start, losing the first game 2 to 8; however, they came back to win the second game 9 to 2, giving the Bears a one point advantage. As usual, the Rocky Bears won the ball game between the Hornets, beating them by a score of 17 to 7. The Bears then invaded the Hornet's field and won in a close game by a score of 6 to 5. In the Rocky-Northern game, the Bears again showed the advantage by winning the game 20 to 7. In a double header played here, the Powell team was again outshown in a game ending 16 to 8, and 5 to 3. In a game played in Cobb field, Eastern was again put down in grand fashion by a score of 5 to 2. Carroll College then felt the mighty strength of the Bears in a game ending 11 to 10 in favor of Rocky. In the Montana Collegiate Conference, which played in Helena on May 17, the Rocky boys starred over all that Montana could produce in two games. The first against Northern ended 13 to 9 in favor of the Bears, and the second ended 15 to 3 in favor of the Bears when they downed the Western Montana College of Education, thus winning the championship for the College.



This is the basketball team of the Billings Polytechnic Institute in 1913.



Here is what the girl's gym class looked like in 1917.



Community Work -- 1920

The Activities Division



"A glimpse of the Choir Tour between shows!"



A scene from the Homecoming Dance.



Attending Chapel on the rimrocks.

A Carnival scene -- at the "ring-toss".

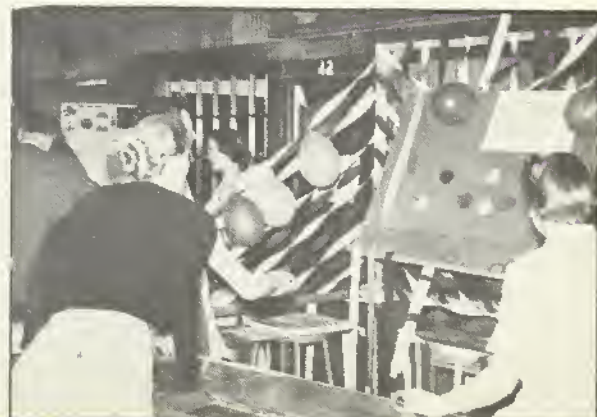

Homecoming

Queen and Attendants



SHARON EVANS

During assembly on October 24, the Homecoming Queen's identity was revealed by President Hines. At this time she was crowned Queen, and again Saturday evening at the Homecoming Ball, after having reigned over the various festivities of the Homecoming week.

The five candidates for the Homecoming Queen from left to right were: Carolyn Kloppel, Fairfield; Sharon Evans, Butte; Joyce Davis, Avon; Raye Bottomley, Billings; and Sally Lee, Seoul, Korea.





Homecoming

Rocky Mountain's Homecoming lasted from October 24 to 26. Highlights were the assembly on Thursday when the queen's identity was revealed and the coronation ceremonies took place; the pep rally and bonfire, snake dance and Kave dance Friday night sponsored by the Freshmen. The successful parade Saturday morning consisted of a variety of floats, bands, clowns, etc., depicting the theme "Around the World". The big game was held Saturday afternoon in which an inspired Rocky team tied the Saints of Carroll College 7-7, and finally on Saturday evening there was the semi-formal dance in Prescott Commons.

New plaques were engraved with the names of the winning floats and organizations sponsoring them. First place was won by the Junior class with "Alaska".

All in all, the 1957 R. M. C. Homecoming was quite memorable. Praise is due the class of 1960.

The Drama Club Float, ZEUS.



The Winning Junior Float
ALASKA

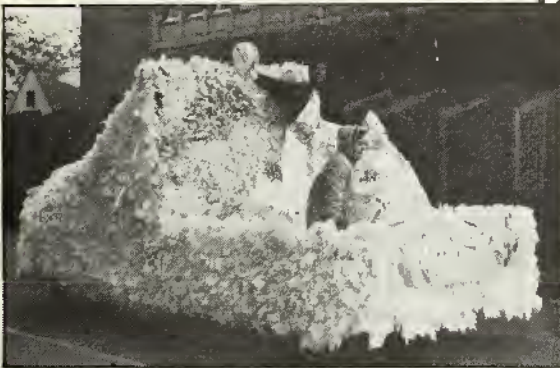

The Pep Club Float
Cheerleaders in a Football



Freshman Class Float AROUND
THE WORLD IN 80 DAYS



The Alumni Float



Sweetheart

Queen and Attendants



JANET ZELL

At the Sweetheart Formal, February 14, 1958, Miss Janet Zell, a junior from Shelby, Montana, was crowned Sweetheart by last years Sweetheart, Miss Beverly, Tescher.

Attendants to the Sweetheart, from left to right, are: Donnalee Leach, Victor; Dixie Campbell, Chinook; Francia Swanson, Red Lodge; and Mary Cunningham, Hysham.





KING AND QUEEN CANDIDATES:
L to R: Janet Tovson, Sophomore; Vivian Huber, Freshman; Francina Swanson, Junior; Martha Huber, Senior; Dan Burns, Freshman; Bob Byfield, Junior; LeRoy Bender, Sophomore; John Twede.



DAN BURNS, KING

MARTHA HUBER, QUEEN

Spring Carnival

The Spring Carnival turned out to be one of the biggest and most profitable social event of the entire year, in spite of many gloomy prediction.

Booths at the Carnival were sponsored by: the Industrial Arts Association (race-car betting); the Senior Class (cork gun gallery and portrait painter, Erika Trapp); the Junior Class (ping-pong throw); the Freshman Class (a dice game); Theta Phi Omega (ring toss); Math Club (dart-throw); Pep Club (ring the lady's leg); The Yellowstone (fortune-teller, Milford Fletcher); Circle "K" (bingo and bean-guessing contest). Various worthwhile prizes were awarded the winners, and a dance was held at 9:30 -- at which time the Carnival King and Queen were crowned; Martha Huber from the Senior Class, and Dan Burns from the Freshman Class.

BINGO GAME:

Front to back; Kaywin McConkey, Jennilynn Hiebert, Marthella Irvin, Mary Lou LaFrance, Chuck Frost, Marty Miller, ?, ?.



RING TOSS:

Marge Baird, ?, Chaplain Buhl, Mrs. Buhl, Dean Wood, Mrs. Wood.





BOB TATUM, Winner
Junior Candidate

Rocky's Most Eligible

Bachelor

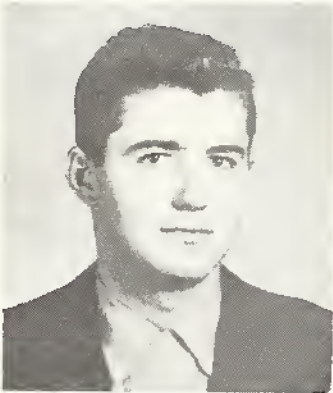

LELON SPURGIN
Senior Candidate



BERT CARLSTROM
Sophomore Candidate



LEE ROSS DORR,
Freshman Candidate

LOWE CONSTRUCTION CO.

GENERAL CONTRACTORS

2325 NINTH AVE. N.

:::

TELEPHONE 9-3861

BILLINGS, MONTANA

—:BUILDERS OF THE NEW ROCKY LIBRARY:—



"The mailbox is a student's best friend!" - Tom Tashiro



"Jest a sittin' in the sun!" Ken Wheaton, Veryl Leech.



NIFTY . . .
*assures success
 throughout life
 if you have all your
 clothes cleaned at*

Stewart's
CLEANERS

JOE JOSEPHSONS
MENS WEAR
 2815 2nd Ave. North
 AND
THE PREP SHOP
 2716 3rd Ave. North
 Just South of the Midland
 National Bank

Western Office Equipment Co.

UNDERWOOD SALES & SERVICE



10th Ave. at 27 St. North
 Billings & Great Falls, Mont.
 Phone 3-3029

D - D ROLLER RINK

Student Parties



3 miles W. of Billings
 on Laurel Road

BILLINGS AUTOMOBILE DEALERS ASSOCIATION

* * * * *

Archie Cochrane Motors
Empire Motors, Inc.
F. A. Whitaker Buick, Inc.
George R. Pierce Company

Low Chevrolet Company
MacIntyre Motor Company
Mulvaney Motor Company

R. B. Fraser, Inc.
Ryan Oldsmobile, Inc.
Sterling Motors, Inc.
Yellowstone Motor Sales

FASHIONS FOR COLLEGE AT



National Service Company

*"Where Service Means More
Than A Promise"*

Smith - Corona Typewriters

Office Machines - Files - Furniture

All Makes of Portable Typewriters

Sales • Service • Supplies • Rentals

2317 4th Ave. No.

Phone 5-5077

Billings, Mont.



"Wash her face!" Donalee Leach, Carolyn Pope



Marlowe McIntosh,



"Marcia!" Steve LaTourrette, Harley Foust

E. W. BREY CARL FEHR

**Treasure State Electric
Company**

Electrical Contracting
Service HOTPOINT Appliance

109 N. 27th St. Phone 2-3886
Billings, Montana

HUMMEL DRUG

WALGREEN AGENCY

Corner 2nd Ave. & 29th St. N.

Phone 6-6226

BILLINGS, MONTANA



CONGRATULATIONS GRADUATES



GENIE SALUTES YOU!

*Let Genie, Your Clean blue flame,
be your future Servant. Any
way you look at it there is nothing
better for Cooking, Water Heating,
Clothes Drying, Heating and Re-
frigeration than clean modern GAS.*



North Side Locker Plant

WHOLESALE AND RETAIL MEAT
1718 4th Ave. North
Phone 2-5686

Westwood's

MAYTAG FRIGIDAIRE
APPLIANCES

113 North 27th Street Ph. 2-3888
Billings, Montana

BOATS

MOTORS

"Whodunit?" David Dover, Ken Wheaton



"Sleeping Beauty!" Gilbert Zyzniewski

"Ummmm ! Good!" Stella Petermann



"Follow me!!" Veryl Leech, Sharon Paulson,
Joyce Davis, Peggy Reinhart.

YOU CAN GET IT AT
Chapple's, Inc.
DRUGS BOOKS
STATIONERY

PUT YOUR BEST FOOT
FORWARD

Trade at

TODD'S

Shoe Store
"Since 1906"

2815 1st Ave. N.

Billings

Farmers Union Central Exchange, Inc.

REFINERY DIVISION

HOME OFFICE ST. PAUL, MINN.
DIVISION OFFICE BILLINGS, MONT.
REFINERY LAUREL, MONT.

PRODUCERS

REFINERS

MARKETERS

Manufacturers of Superior Petroleum Products



"Clash Day!" Top: - Sherry Kienenberger, Peggy Reinhart, Mary Cunningham. Bottom: - Sharon Seibel, Sally Baker.



"Happy Birthday, Peg!" Pat Wilkinson, Mildred Porter, Peggy Reinhart.

"Another Party!"



"Tying the Knot!" Sharon Kemmis, Mary Lou LaFrance

Sally,
Lee,
Sharon
Kemmis,
Lois
Fister



Ideal

FRESH
NUTRITIOUS
CONVENIENT

AT YOUR GROCERS



BREAD

LISSA BROS.

BILLINGS

RAY MOORE
JEWELER
 BILLINGS MONTANA

REGISTERED JEWELER AMERICAN GEM SOCIETY
 GENERAL CUSTER HOTEL BUILDING

CONGRATULATIONS,
 STUDENTS

Dahlstrom
Electric

"To Be Sure"



Homecoming
 Queen Float:

Raye Bottomley
 Sharon Evans, Queen
 Sally Lee
 Joyce Davis
 Carolyn Kloppel

When in need of Concrete
 Call

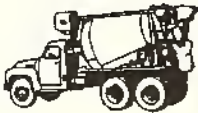

LOHOF BROS. CO.

READY - MIXED CONCRETE

"Quality in any Quantity"



Sand Gravel Road Material

PHONE 2-3838

BILLINGS, MONTANA

"Our 52nd Year"
Home Grown
Longer Lasting Flowers
Hoppers Billings
Floral
3 Handy Locations

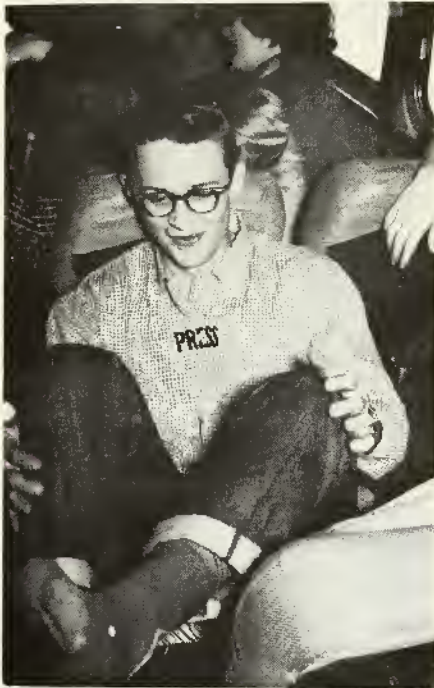

"Don't tickle it!", Ron Hultberg

Commercial Printing Napkins
Wedding Invitations
Personalized Stationery
Authorized Pen Repair Service
PETERSON PRINT SHOP
& STATIONERS
2712 2nd Ave. North
Billings, Montana
Phone 3-3513

NYE'S DAIRY



910 Poly Drive

BILLINGS, MONTANA

BENNETT DRUG STORE



124 North 29th Street
Northern Hotel
Evergreen Shopping Center
CAMERAS **FILM**
COSMETICS



Phone 9-5531

Corner 4th at 27th Street

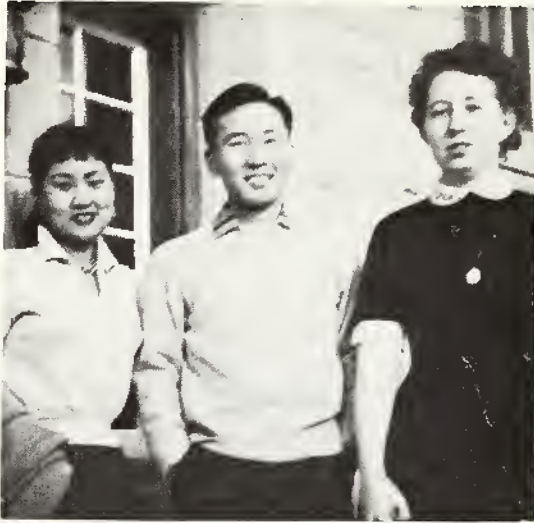

Sally Lee, David Suh, Mary Lou La France.

"Seams Straight?" Ken Wheaton,

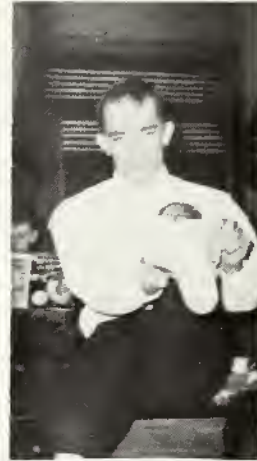

"Was it that funny?" Sharon Evans, Elfie Christensen, Dee Silvis.

Fine Diamonds

Watches

Montague's
JEWELERS

Silverware

2817 SECOND AVENUE NORTH



THE STOCKMAN
Where Men Meet Men

SPORTING GOODS

FINE FOODS

2811 Montana Ave. — Billings, Montana

STROUP HARDWARE CO.

2818 Minnesota Avenue

Phone 3-3186

Evergreen Shopping Center

Phone 2-0888

Rimrock Lodge

*Just a good place to stay, visiting students
 parents say it's "THE BEST"*

PHONE 2-2189 ♥ 1200 North 27th St



"What is it?" Ron Hultberg
 Larry Holloway
 Dixie Campbell
 Marilyn Bawden

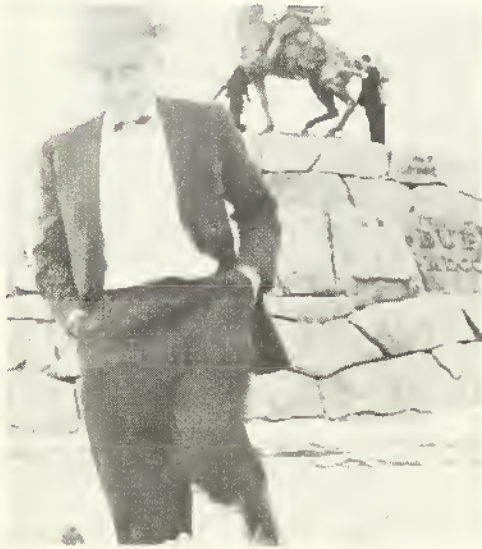

"Don't look now!" Mr. Turner

KINNEY'S SHOES

110 Broadway

For Smart Footwear on and off Campus

Western CONSTRUCTION EQUIPMENT CO.

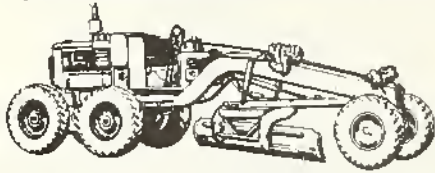

505 North 24th Street

Phone 9-5501

Billings, Montana



"Mary, what are you doing?"
Neal Leninger, Mary Cunningham



"Behind the Scenes."
David Dover, Buck Burton,
Raye Bottomley

Interstate TRUCK AND EQUIPMENT CO.

GMC TRUCKS

Phone 2-6631

Billings, Montana

123 North 15th Street

THE RIMS BARBER SHOP
 "PROMOTERS OF GOOD APPEARANCE"

For Appointments Call 2-6727

Jack Brewer Proprietor

4 Poly Drive

Marvin Schmidt

Billings, Montana



"Now, Marilyn!" Marilyn Bawden,
 Martha Huber,
 Vivian Huber



"Up in the air!" Paul Nesmith.

Nelson Music House

Your every need in Musical Supplies

Medical Arts Bldg. BILLINGS, MONT.

The store for
 young families



BILLINGS
 STORE

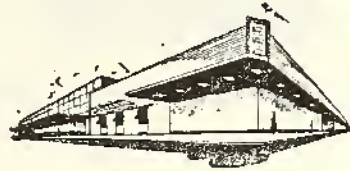

A new store with
 traditional high quality
 at reasonable prices!
 18 other friendly stores
 to serve you in Montana
 and
 Wyoming Communities

BEATRICE FOODS CO.



Buy it in this
 thrifty picture
 half-gallon,
 or the special
 picture pint.



THE SHOPPING CENTER OF THE
MIDLAND EMPIRE

"More than
600 Nationally Famous Brands"



Commercial, Public,
Residential
Building Millwork

DANIELS STREET
N. P. INDUSTRIAL SITE

Phone 6-6597 Billings, Montana



"Glory For The Land", Ralph
Granner, Ken Wheaton.

"Battle!" Buck Burton, Mariowe mcintosh,
Bob Fries, David Dover.



Finest Quality
Meats Groceries &
Vegetables at fair prices

Tony's Superette
907 - Poly Drive



Veryl Leech, Ralph Granner, Raye Bottomley

"The Cabin Scene"
 Kaywin McConkey, Ken Wheaton,
 Mary Cunningham.



FOR THE FINEST
 IN
 HEATING
 and
 AIR CONDITIONING

RYNIKER
STEEL PRODUCTS CO. INC.

Manufacturers
 "Since 1900"

N. P. Ind. Site

Billings, Montana

W. P. Fuller & Co.

Paints, Glass & Wallpaper

*

15 N. 29th St. Billings, Mont.

Phone 9-5519

Cobb Field Conoco

**Across the Street
 From the Ball Park**

**"If You Gotta Go,
 Go Conoco"**

DICK and GEORGE COX

902 N. 27th St.

Phone 9-0914

Barry O'Leary, Inc.

GENERAL CONTRACTORS

- ROAD MATERIAL — BOULDERS • WASHED SAND AND GRAVEL
- READY MIX CONCRETE

215 N. 16th Street

BILLINGS, MONTANA

Telephone 7-7229

CONGRATULATIONS
AND BEST WISHES
Students at "Rocky"
from
The Staff and Management
of your



"Just Resting!" Joy Bartram



"This is a poser!" ?

"One Stop Does It All"

Rex Laundry Co.

DRY CLEANING



21 S. Broadway Phone 3-3878

WOODROW'S PRESCRIPTION SHOPS

222½ North 28th Street

2814 9th Avenue North

BILLINGS, MONTANA

WHITE'S GIFT STUDIO

2705 SECOND AVENUE NORTH

PHONE 2-1636

P. O. BOX 986
BILLINGS, MONTANA



"Dress Rehearsal!" Sally Baker

YELLOWSTONE COUNTY IMPLEMENT CO.



1824 1st Avenue North

Billings, Montana



The guest speaker from Australia;
Rev. John Bryant, with Chaplain Buhl.

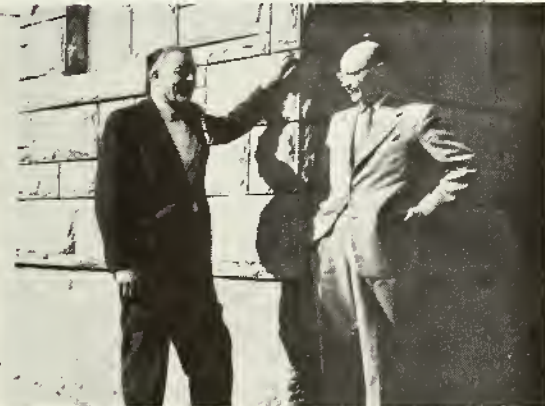

"Chatting!" Mr. Klindt, Mr. McCarty

"Congratulations, Carl!" Dean Wood,
Carl Townsend, Rev. Spellman.



SAUNDERS CASH-WAY LUMBER CO.

TELEPHONES - Store 2-2912 Office 6-6038
18th STREET And FIRST AVE. N.

BILLINGS, MONTANA

WESTERN LITHO-PRINT, INC.

Lithographers - Printers - Publishers
Foremost in Modern Office Furniture

Home of

THE YELLOWSTONE NEWS

Telephone 3-3103

13-15 North 27th St. :: Billings, Montana

HESTER STUDIO PORTRAITS & COMMERCIAL PHOTOGRAPHY

Hester Portraits are Beautiful

By Rozell

317 N. Broadway

Phone 8-8338

WRIGHT'S SHOES

117 North 29th

BILLINGS, MONTANA

Cameras and Photographic Supplies
Developing and Printing

Kasper's PHOTO SHOP

105 N. 29TH ST.

BILLINGS, MONTANA



"Sweet Slumber!", Bob Ellis, Jennilynn Hiebert



"At the Ball!"
Orin Anderson and ?



David Suh,

**BERG'S SPORTS
DEN**



Athletic Equipment-Award Jackets - Sweaters
2921 2nd Ave. N. Ph. 2-4888

MIDLAND ALLEYS
117½ N. 27 ST.

Where Bowling is
3 Lines for \$1.00 Practice
\$.40 per line League

WARD CITY

HEADQUARTERS FOR
FAMOUS PHILCO PRODUCTS
LOOK AHEAD AND YOU'LL CHOOSE "PHILCO"

Phone 8-8077 3021 3rd Ave. N.

We Give *J.N.* Green Stamps

BILLINGS, MONTANA



"Squeeze it, Frank"
Frank Baum

SNOOK ART CO.

110 North 29th Street



Headquarters
for
ARTISTS SUPPLIES



"The Huber 'Sisters'"
Les, Vivian, and Martha Huber

Chris-Ann
Floral

2708 2nd Ave. N. Ph. 4-4262

PETERSON TYPEWRITER EXCHANGE



502 North 32nd Phone 3-3626 Billings, Mont.

BILLINGS ENGRAVING COMPANY

2718 First Avenue South Billings, Montana

manufacturers of fine printing plates and films

BARNETT OPTICIANS

306 N BROADWAY
BILLINGS, MONTANA



Trott Printing Co.

ANNOUNCEMENTS
STATIONERY PRINTING
Babcock Theatre Bldg.

Dutton's Launderese

Washed and Finished
One-Day Service
510 4th St. W. Billings
FREE PARKING



**PEPSI COLA BOTTLING
COMPANY**
Red Lodge
&
Billings, Montana

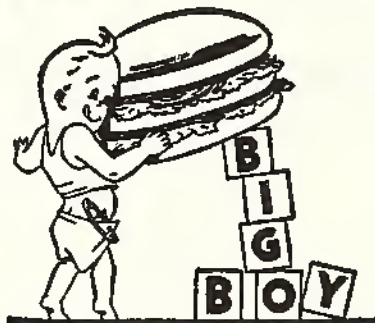

DRIVE INN

KENTUCKY FRIED CHICKEN

**BIG BOY HAMBURGERS • FLYING SAUCERS
CHEESEBURGERS • FOOT LONGS
MALTS AND SHAKES • ROOT BEER**

105 S. 37th 129 Rimrock Road
Ph. 9-4767 Ph. 9-8841
1041 Broadwater
Ph. 9-5004



"Cuttin' up a cat!"
Mary Lou La France, Sharon Seibel



"Industrious!" Jim Bettridge, Dan Burns,
Alberta Drake.

Zuck's Studio

"Portraits of Distinction"

113 NORTH 30TH STREET

Phone 4-4858 Billings, Montana



"He'll make somebody a good wife!"
Sam Highland.

"Are you boys really studying?"
Junior Badt, Don Brown.



Multi Flavors Ice Cream

517 NORTH 32ND
BILLINGS, MONTANA

"Something New Everyday"

Coles

TOP QUALITY FASHIONS
FOR SPRING AND SUMMER

CENTER LANES

109 N. 30th St.

Your Down Town Recreation
Headquarters

J. H. Hub Davies, Owner

The FOODLINER Inc.

A FOODTOWN STORE
More of the Best for Less.
Delivery Service

Groceries	Meat
Phone 23436	1233 No. 27th

BUSINESS SERVICE BUREAU

Employment Specialists
College Graduates Make
Preferred Employees
2710 First Avenue North
W. G. & Elva Stratton, Counsellors

*We Can Completely Supply Any
Office or Store With*

Office Equipment
Typewriters
Adding Machines
Calculators
Cash Registers
Desks — Filing Equipment

**Our Prices Are
Right**

**Our Terms Are
Reasonable**

**Evans
Office Machines**

3512 First Avenue North
Phone 9-1133



"Chapel on the Rims!"

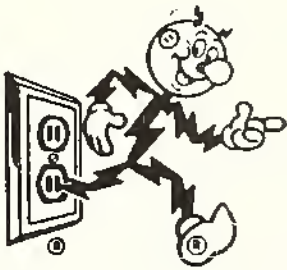

Today's Projects Mean Tomorrow's Progress

Montana Power has completed many building projects to bring Montanans all the power they need, when they need it and where they need it. Montana Power is helping to build a growing state.

The Montana Power Company



Playing for 'keeps'!

Jake Karnop, Marlowe McIntosh, Carolyn Lammers,
Dean Wood, Delores Kuhns, Junior Badt.

"Exploring the basement of the new library!"
 Jim Warwick, Paul Nesmith, Reid Stevens,
 Davy Jones.



Flowers for all Occasions.

Coffman's Floral

B. R. COFFMAN

FLOWER AND GIFT SHOP

2822 FIRST AVENUE NORTH

BILLINGS, MONTANA

GRAND LANES BOWLING ALLEYS

Phone 2-0300

16 Brunswick Automatics

Refrigerated

Air Conditioned

We Teach You to

Bowl

CLARK'S

FOOD MARKETS

Three Convenient Stores to Serve You

WHERE BILLINGS SAVES

Drive In—3953 Montana Avenue

1st Ave.—2207 1st Avenue No.

Evergreen—1309 Grand

SEITZ

MACHINERY CO., INC.

Education is your best investment

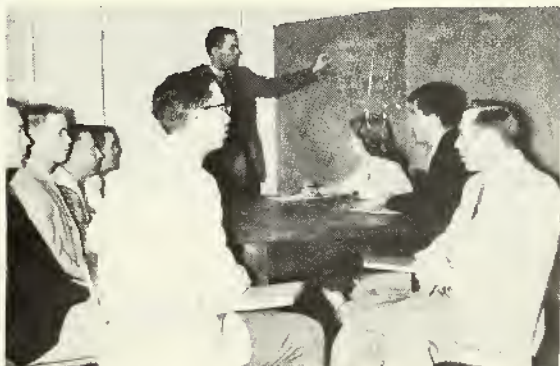

Student Council at work: Jim Warwick foreground;
 Don Steele; Davy Jones; Gunnar Johnson; Bill
 Ginter; Reid Stevens, standing; Arle West; Ralph
 Granner; Paul Nesmith.



Boys: Lee Ross Dorr, Gordon Puckett
 Girls: Carolyn Pope, Elfie Christiansen,
 Shirley Miller, Donalee Leach,
 Mrs. Allwardt.

J. J. NEWBERRY CO.

Variety Store

123 N. Broadway

Nan Lindamood

John Peterson

LINDAMOOD MUSIC CO.

Baldwin Pianos and Organs

Teachers' Supplies and

Records

Conn's Bond Instruments & Records

224 N. Broadway

Ph. 9-4185

All the "GOODIES"

of Life to You!

Goodies Spud Chips

"Crisp as Autumn Leaves"

The Billings Gazette



Founded May 3, 1885

GENERAL SHEETMETAL — BUILT-UP ROOFING

EMPIRE HEATING & COOLING COMPANY

AIR-CONDITIONING --- ELECTRONIC FILTERS

N. P. INDUSTRIAL SITE PHONE 3-3189 BILLINGS, MONTANA



"One of those hard-working print-shop boys!"
Harry Hawkins.



"The Sidewalk Philosopher", Milford Fletcher

MAYNARD STATIONERY COMPANY

Distributors

A. B. Dick Products
Mimeograph Spirit Offset
Equipment and Supplies

Phone 5-5908

3307 4th Avenue North

CHAR—BROILED FOODS
at
The Milky Way

108 Poly Drive
and
203 Miles Avenue



"Going Places?"

Mary Cunningham.



501 NO. 18TH STREET
BILLINGS, MONTANA

Farm Gasoline Storage Tanks - Grain Bins - Sheep-Tanks - Stock Watering Tanks - Propane Tanks and Equipment - Water Hauling Tanks - Transports
Bulk plant and Service Station Equipment
Special Fabrication



"But I told him . . .!" Janet Tovson

"It must be made out of cardboard!"
Farris McCarty



**MALONE'S
BROADWATER PHARMACY**
Broadwater Shopping Center

Phone 9-7861 Billings, Montana

BLOCK BLENDS WITH BEAUTY

*Let us show you the many beautiful
pictures of homes.*



CONCRETE PRODUCTS COMPANY

2325 Rehberg Lane

Phone 2-4101 Billings, Montana

Piece Goods — Draperies — Notions

Upholstering — Hardware



2707 - 2nd AVE. NO. BILLINGS, MONTANA PHONE 2-1919

Laurel Cooperative Assn.

Phone 214

800 East Main

Laurel, Mont.

