

МНОЖИТЕЛЬ

59

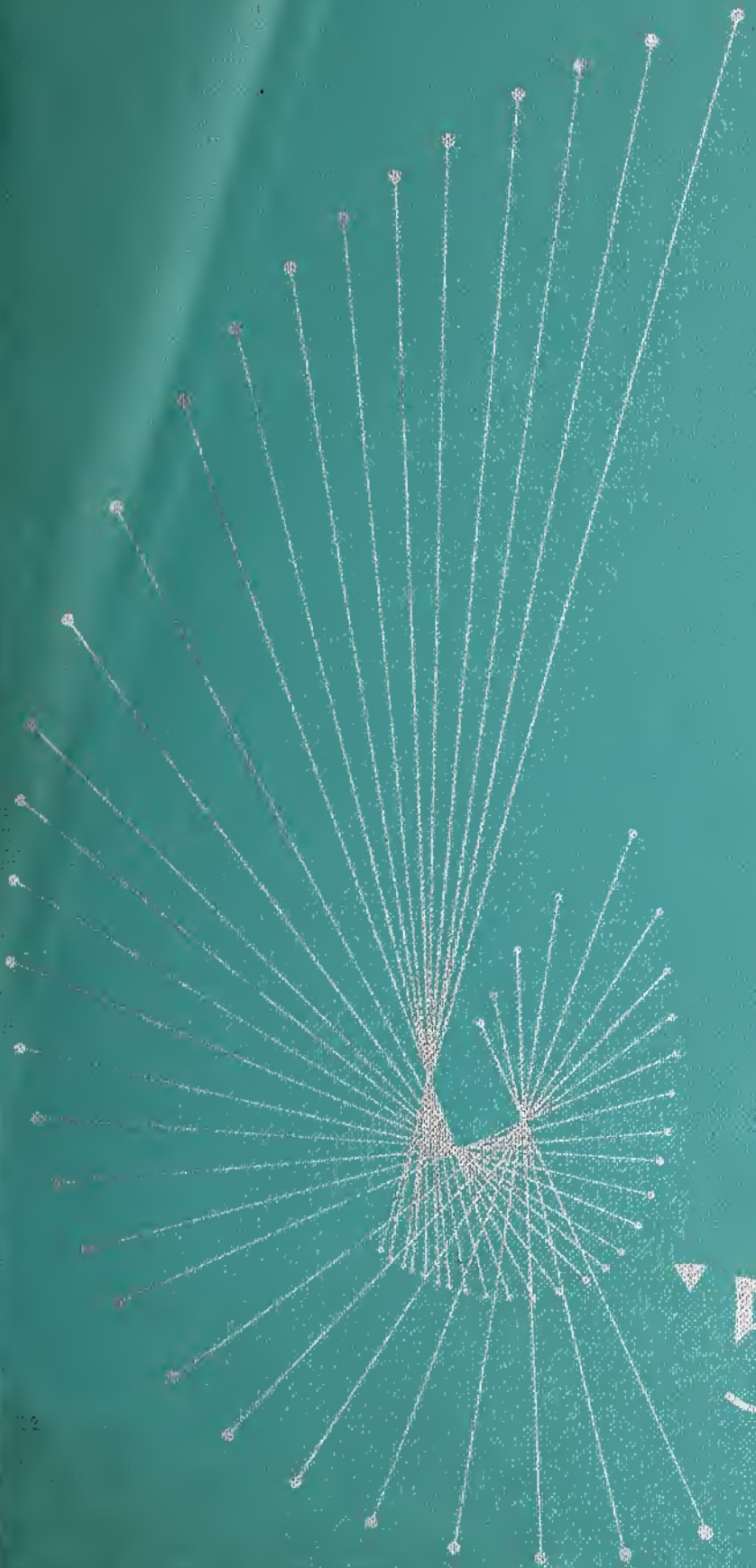

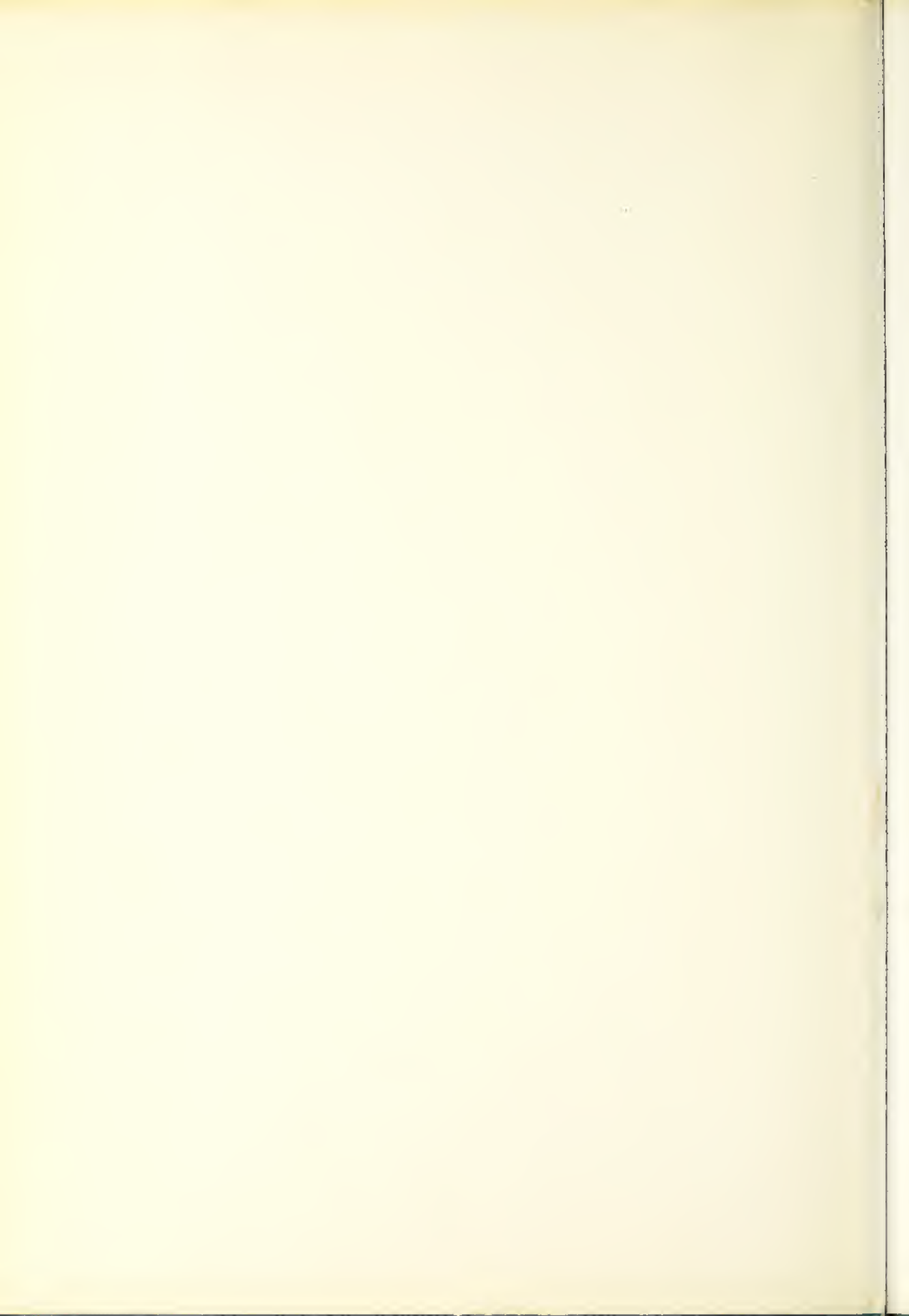



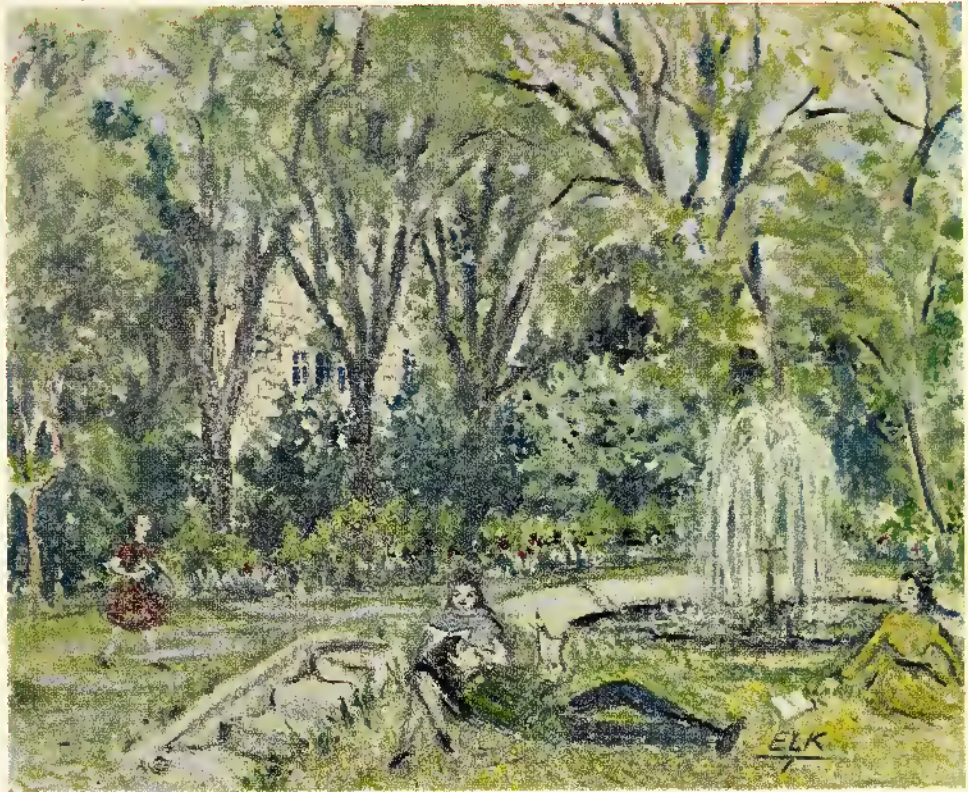

THE FOUNTAIN

Erika Kaerber Trapp

To the Class of 1959:

It has given me a great deal of personal pleasure to be able to contribute this color page to your Yellowstone Annual of 1959. The painting is by Erika Kaerber Trapp, class of '58, daughter of Language Professor Karl Kaerber of Rocky Mountain.

The scene is the lily pool and fountain, donated by the Polytechnic class of '33. Tyler Hall is in the background. The color printing is by Gail-Billings Advertising.

My special regards and best wishes go with those of you who were members of my classes in Psychology from 1955 through '58. I will always cherish the memory of your enthusiasm and interest.

May God go with you,
Robert W. Gail

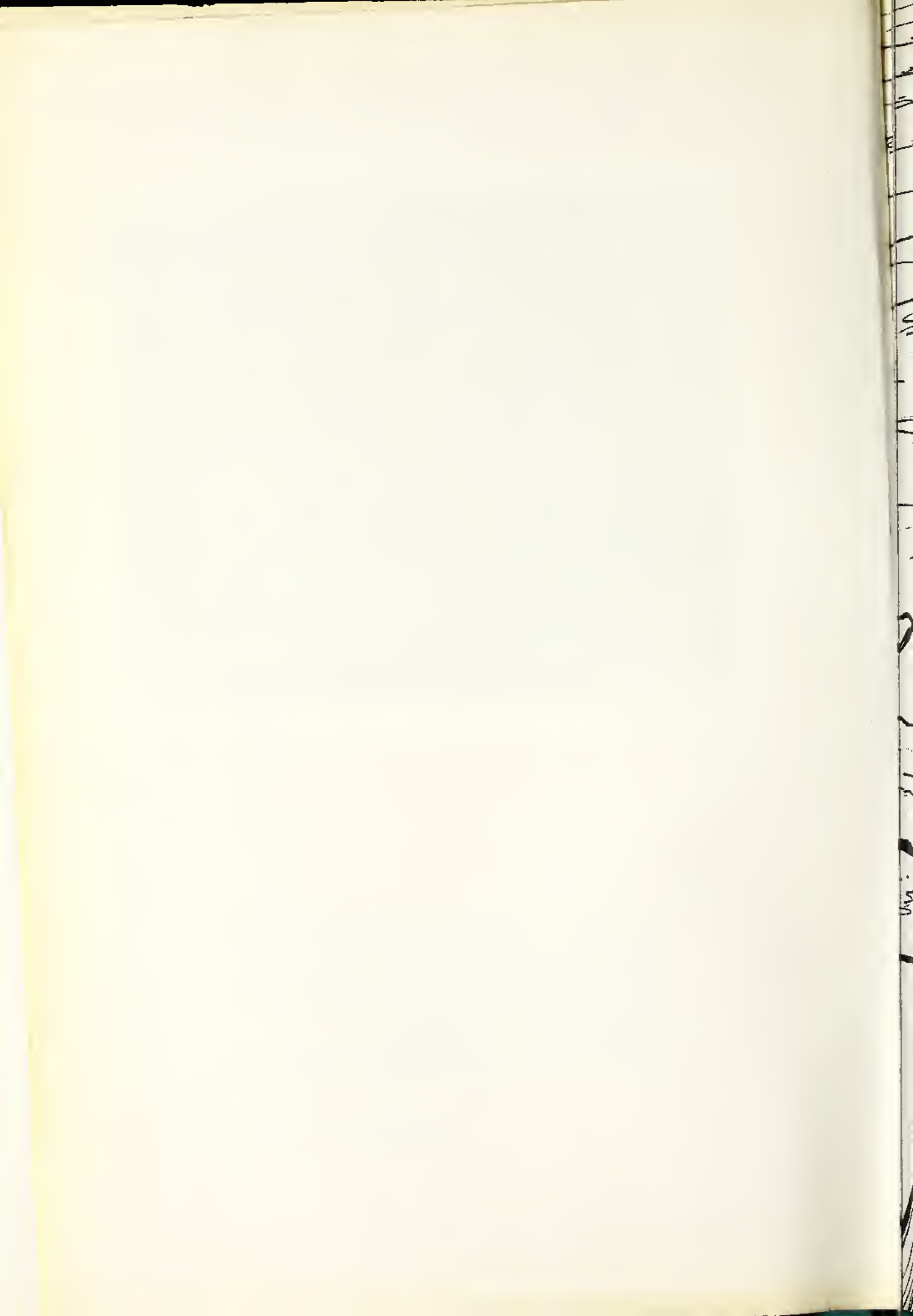

The Yellowstone

1959

EDITOR
Maxine Sorum

BUSINESS MANAGERS
Gary Blewett — Pat Townsend

ROCKY MOUNTAIN COLLEGE

Billings,

Montana



Foreword

From cover to cover you will find a list of names, pictures of friends and a picture sequence of events which we of the 1959 Yellowstone staff hope will recall pleasant memories of the past year at RMC. In our book we have tried some new ideas and have reused some old ones. We hope the effect is pleasing.

A special thank you to everyone for being so helpful in making this year's YELLOWSTONE possible. To the Seniors we wish the best of luck. We hope Rocky has given you four of the most memorable years of your lives. To the rest of the supporters of the Green and Gold we say happy summer and we'll see you next year!

Dedication



DR. GEORG WANNFRIED
B.S., M.S., Ph.D., Institute of
Technology, Munich, Germany

It has been the custom each year to dedicate the school annual to a worthy individual who has particularly deserved the appreciation of the graduating class and the school during the past year. This year, we wish to dedicate our book to one who has been unable to share the past nine months with us, DR. GEORG WANNFRIED. DR. WANNFRIED has spent 7 years as a professor of Chemistry at RMC. In addition to contributing to the school through his work, he has been active in the social activities of the school and he has always been a friend and companion to many of the students throughout his years here. Those of us who knew him have felt his absence.

Therefore it is with the deepest respect that we dedicate the 1959 YELLOWSTONE to DR. GEORG WANNFRIED.



DALE ROBINSON

In Memoriam

"And the tear that we shed, though in secret it
rolls,
Shall long keep his memory green in our souls."
(Thomas Moore)

We, the students of Rocky Mountain College, find that words are inadequate to express our feelings at the loss of one of our students whose life on the RMC Campus had hardly begun. It is with our most humble respect that we dedicate this page to DALE ROBINSON.

President's Message



DR. PHILIP M. WIDENHOUSE

B. A. , Wofford College
B. D. , Chicago Theological Seminary
D. D. , Chicago Theological Seminary
L. L. D. , Pacific University
D. D. . Northland College

My first year as President coincides with your senior and final year at Rocky Mountain College. I shall always remember with appreciation the class of 1959, the first graduating class under my administration as President. The free and gracious way in which seniors and students of Rocky Mountain College have welcomed the Widenhouse family into the College will always be gratefully appreciated.

I welcome you now into the alumni and will look forward to many years of working together for the continued growth and success of the College. Together we will make of Rocky Mountain College all that we hope and dream for it. There will always be a warm welcome to each of you to return to the campus and renew the friendships formed during these four eventful years.

Dean's Message

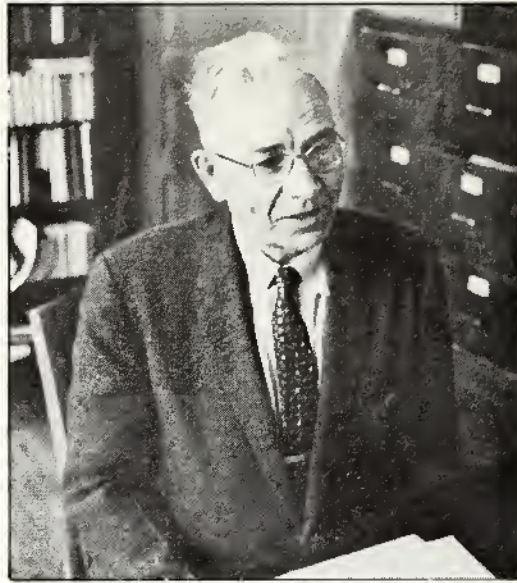

DR. ERNEST R. WOOD

B. A., University of Ohio
B. S., University of Ohio
M. A., Clark University
Ph. D., University of Chicago.

We at Rocky have seen significant developments in recent years under two presidents--Dr. Herbert W. Hines and Dr. Philip M. Widenhouse. Both have served the College devotedly; they have dreamed great dreams for the future and worked tirelessly for their realization.

You who are upperclassmen have witnessed the fulfillment of one of these dreams. When you came the beautiful new library was still a dream, with President Hines, Librarian Dr. Kuhns and a committee working long hours to translate their vision into a blueprint. You saw the groundbreaking. At our last Commencement Dr. Hines participated in the laying of the cornerstone. In June Dr. Widenhouse will participate in the dedication.

The library is a symbol of many developments during your student days. It is a symbol also of hands joined across the years, reaching back to the founding of higher education in Montana in 1883 and forward to join other hands in the future to make a significant contribution to education everywhere.

You too have contributed--in the development of responsible student government, in raising the level of academic achievement and in maintaining an enviable record in athletics. A high level of performance in music, drama and on deputation teams has not only enriched the life of the campus but has had its impact on many communities in Montana and Wyoming. Many of you have contributed through organizations and committees to campus life. Some have helped to construct the new Chapel in the Pines. You have all contributed to the fund for a Student Union.

With each new advance your degree from Rocky will become more valuable. Rocky's future is in part your future, and your future is in part Rocky's future.

We all join in wishing the seniors Godspeed as they move on to new adventure in their future lives. I trust that through your experience at Rocky you have a better understanding of the world in which you live, and that you have gained a new appreciation of your potentialities and greater confidence in your ability to live and work creatively. May all who meet you respect you for your wholesome, constructive Christian influence.

ADMINISTRATION





Vice-President

REV. CLARENCE G. SPELLMAN
B. S. , West Virginia Wesleyan
Salem College, West Virginia
S. T. B. , Boston University.

Secretaries



MRS. NANCY BARGEN
Secretary to the Vice-President



CLAIRE McCLINTOCK
Secretary to the President



MRS. MARGARET HOUSER
Secretary to the Dean

Business Manager



MRS. RUBY HOWELL
Secretary to the Business Office



MR. JOHN C. FILBY
Business Manager

Bookkeepers



MRS. HILDA CREAMER
Bookkeeper



MRS. NORMA MANLOVE
Cashier



MRS. MINNIE ULRICH
Bookkeeper

Board of Trustees



Second Row: left to right; Clarence Manning, Rollins; A. E. Walborn, Livingston; George Harper, Great Falls; Henry Lohof, Billings; Gale Prentice, Worland, Wyoming; Wayne Larson, Forsyth; Roger Robison, Billings; William Mackay, Roscoe, First Row: Philip M. Widenhouse, President of RMC; Glenn Seitz, Billings; Clyde Cromwell, Laurel; John Dietrich, Billings. Not Pictured: Oliver Jorgenson, Billings; Ronald Ries, Billings; T. F. Rutledge Beale, Billings.

Officers

DR. GEORGE E. STICKNEY
President
Billings, Montana

MR. JOHN M. DIETRICH, JR.
Secretary
Billings, Montana

MR. CLYDE A. CROMWELL
Vice-President
Billings, Montana

MR. OLIVER M. JORGENSON
Treasurer
Billings, Montana

Assistant Registrar

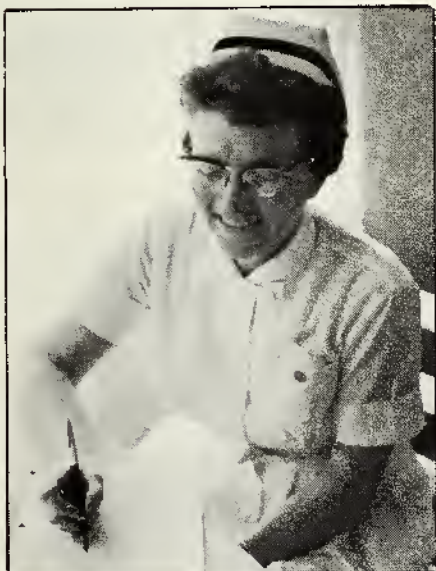

MRS. ALTA HUNTER
Nurse

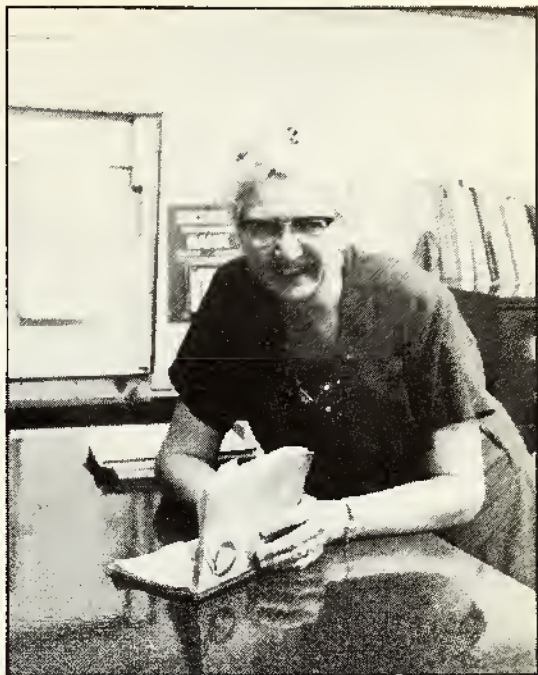

MRS. GERTRUDE MARTIN
Assistant Registrar
Montana Wesleyan
Montana University



MRS. ELSIE HAND
Alden Hall
Housemother

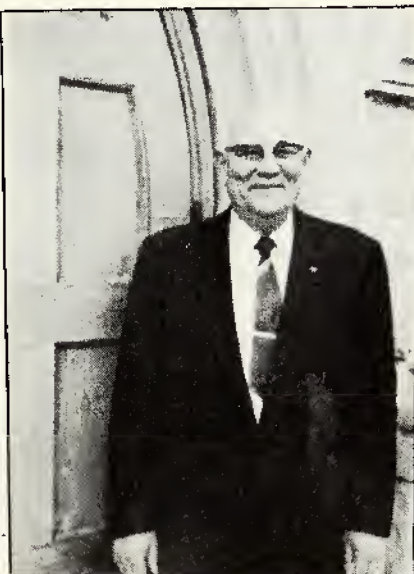

REV. H. G. BUTLER
Tyler Hall
Resident Counselor

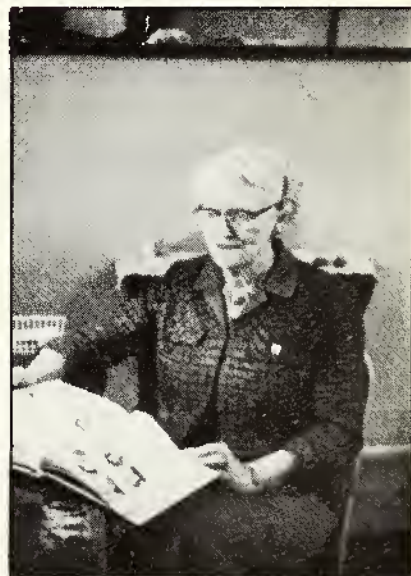

MRS. DORA ALLWARDT
Kimball Hall
Housemother



Faculty

MR. CHARLES L. BUCK
Professor
B. S., M. S., Montana State College
Biology and Geology.

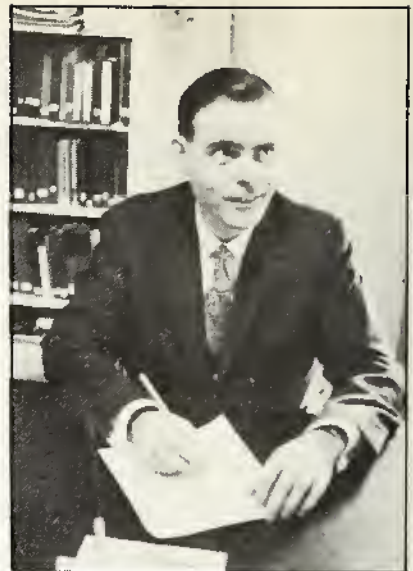

REV. ARTHUR H. BUHL
Chaplain
B. A., University of Tulsa
B. D., Perkins School of Theology
Th. D. Candidate, Iliff School of
Theology.
Religion and Marriage.

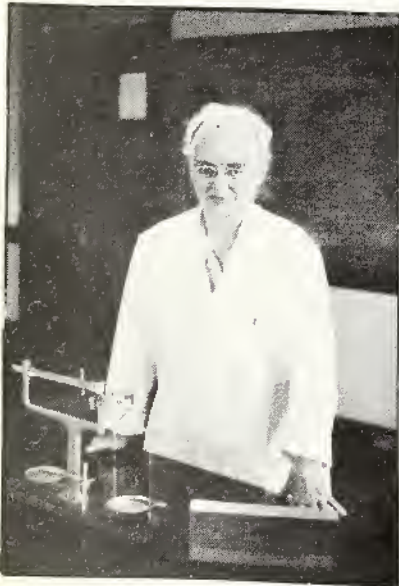

DR. IRENE EASTMAN
Professor
Chairman of the Division of Physical
and Biological Sciences.
B. A., University of North Dakota
M. S., University of Chicago
Ph. D., College of Physicians and Sur-
geons of Columbia University
Chemistry.

MR. HERBERT J. KLINDT
Professor
B. S., University of Illinois
Graduate Work: Wittenberg College
Bucknell University.
Men's Athletic Director.
Baseball and Basketball Coach.



DR. WENDELL E. HADLEY
Professor
Chairman of the Division of
Educational Sciences and Skills.
B. A., Friends University
M. A., University of Colorado
Ph. D., University of Minnesota.
Education.





MR. KARL H. KOERBER
Instructor
Institute of Languages, Berlin
Extended European training for work as
a professional interpreter and trans-
lator, working in nine languages.
Foreign languages.

MRS. KATHRYN KUHN
Assistant Professor
M. Ed., Montana State University
B. A., State Teachers College, Minot,
North Dakota
Graduate Work: Montana State Uni-
versity, University of Washington, Uni-
versity of Michigan, University of Colorado,
Eastern Montana College of Education.
Mathematics.



MISS ELLEN L. LASH
Assistant Professor
B. S., Teachers College, Columbia Uni-
versity
M. A., College of William and Mary
Research work on thesis: Oxford Uni-
versity, Bread Loaf School of English
of Middlebury College, Teachers Col-
lege, Columbia University.
English.



MRS. MARJORIE LAUSON
Part-time Instructor
B. A., DePauw University
M. A., Northwestern University
Graduate Work: University of Utah,
University of Washington.
Dramatics.



MR. ROBERT H. LYON
Assistant Professor
Chairman of the Division of Communi-
cation, Arts, and Literature.
B. A., Hastings College
M. A., University of Denver
Graduate Work: University of Denver,
University of Oslo, University of London.
English and Speech.



Faculty



MR. CHARLES C. MARTIN
Instructor
B. R. E., Hartford Theological Seminary
B. S., Purdue University
Illinois Institute of Technology
Rensselaer Polytechnic Institute.
Physics, Machine Shop, Electricity.



MR. CLYDE MILLER
Instructor
Automotive Mechanics, Welding Certificate, Sweeney Trade School
Technical training, U.S. Navy.
Automotive Shop, Welding



MR. FRANK E. MATHEW
Associate Professor
B. S., Billings Polytechnic Institute
M. S., University of Wyoming
Men's Physical Education, Football and Track Coach, Driver's Training.



DR. WALTER POZNAR
Associate Professor
B. A., New York University
M. A., New York University
Ph. D., Indiana University.
English Literature.



MRS. PATRICIA RAMSEY
Instructor
B. S. in Education, University of Wyoming.
Women's Physical Education.



MR. STANLEY REPAC
Instructor
B.A., Rocky Mountain College
M.S., University of Wisconsin.
History.



MRS. ALICE D. RYNIKER
Part-time Instructor
B.S., Montana State College
Eastern Montana College of Education
Art.



MR. CLYDE P. SCHILLINGER
Part-time Instructor
B.S., Rocky Mountain College
Certified Public Accountant.
Accounting.

MR. FRANCIS G. SPRINKLE
Associate Professor
Chairman of the Division of Industrial
Arts.
B.S., Billings Polytechnic Institute
Iowa State College
M.S., Colorado A&M
Montana State University
Mechanical Drawing, Dean of Men.



DR. LAWRENCE F. SMALL
Associate Professor
B.A., University of Maine
M.A., University of Maine
B.D., Bangor Theological Seminary
Ph.D., Harvard University.
History.



Faculty

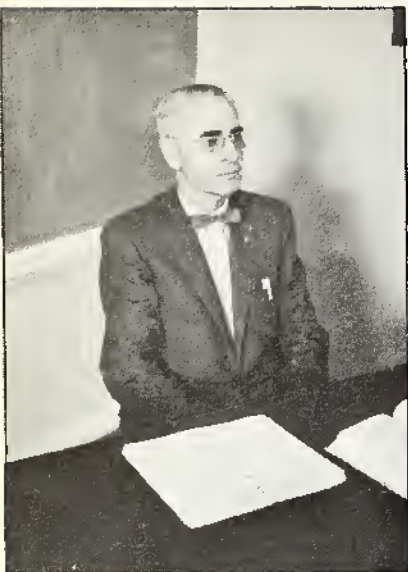

MR. WARREN E. STEGNER
Associate Professor
B. S., Carleton College
M. A., University of Minnesota.
Education.



MR. REX L. SUTHERLAND
Assistant Professor
B. A., Brigham Young University
M. M., University of Oregon
Graduate Work: University of Idaho,
Brigham Young University, University
of Southern California, University
of Oregon.
Band.



MRS. EDITH TOAN
Assistant Professor
B. A., Bryn Mawr College
M. A., Columbia University
Graduate Work: Columbia University,
New York School of Social Work.
Economics.



MR. PHILIP E. TURNER
Associate Professor
B. S., Boston University
M. A., Boston University
Graduate Work: University of Illinois,
Boston University.
Choir.



MRS. PEARLE S. WOOD
Assistant Professor
Chairman of the Division of Philosophy
and Religion.
B. A., Ohio Wesleyan University
M. A., Northwestern University
Graduate work: University of
Chicago.
Philosophy and Religion, Dean of
Women.

Faculty Not Pictured

MRS. ELOISE BEAM
Part-time Instructor
B. M., Louisiana State University
American Conservatory, Chicago
Advanced work with Oscar Wagner and
Leo Podolosky, Concertized with Louis
Ferraro.
Piano.

MR. WAYNE F. GUSTAFSON
Part-time Instructor
B. S., Montana State College,
University of Southern California.
Architectural Drawing.

DR. FREDERICK I. KUHN
Librarian
B. A., Ohio State University
B. C., Union Theological Seminary
Ph. D., University of Chicago
Graduate Work Columbia College,
Chicago.

Staff



MRS. HAZEL CHRISTIANSEN
Librarian



MRS. MARJORIE BUHL



MRS. AGNES L. JONES
Typist

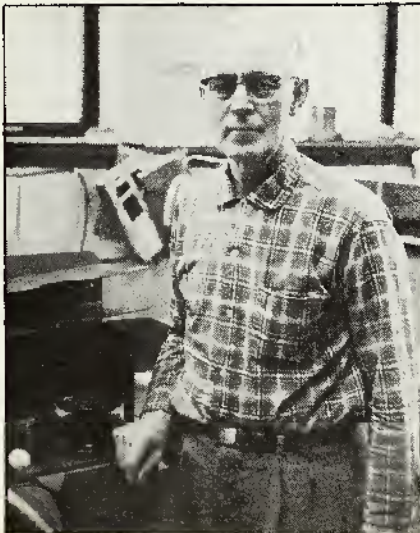

MR. NOLAN E. TALMADGE
Print Shop



MR. ROGER DAVIS
Public Relations
Pilling Gazette

Staff



MRS. FERN NEVINS
Cook



MRS. MARY E. TYGUM



MR. SPENCER LAUSON
Superintendent of Building
and Grounds.

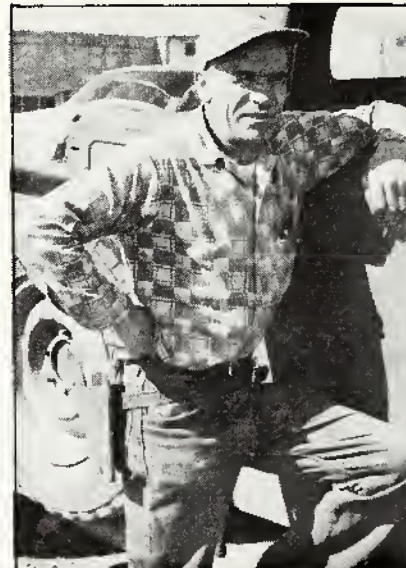

MR. HOWARD MOCABEE

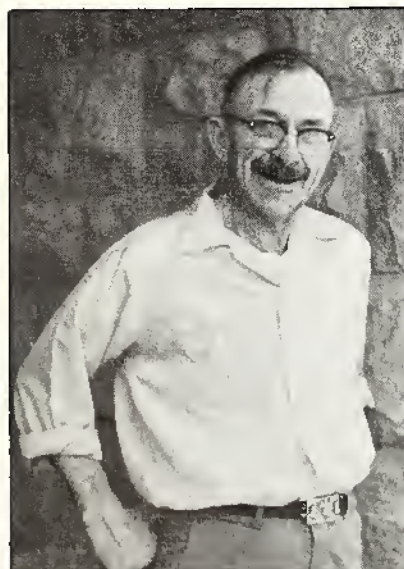

MR. HARRY NEVINS



MRS. IRENE WISEMAN



MR. AL BURCEK

CLASSES





DAYLE M. ANDERSON
 Conrad, Montana
 Major: Industrial Arts
 Iota Alpha Epsilon 2, 3, 4; Student Education
 Association 3, 4.

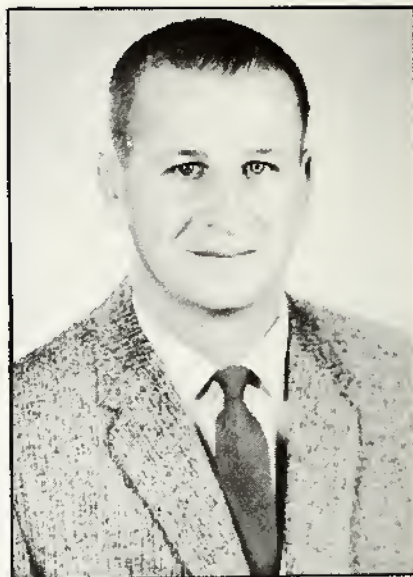

HENRY BADT
 Sidney, Montana
 Major: Industrial Arts
 Class Representative 4; Iota Alpha Epsilon
 1, 2, President 3, 4; Student Education As-
 sociation 1, Treasurer 2, 3; President 3, 4;
 Student Education Association 1, Treasurer
 2, 3, President 4; Yellowstone 1, 2; Student
 Rotarian 1; Delegate Assembly 3; Student
 Assistant 4.

Seniors

DONALD BROWN
 Laurel, Montana
 Major: Industrial Arts
 Iota Alpha Epsilon 1, 2, 3, 4; Student Edu-
 cation Association 3, Vice-President 4;
 Student Assistant 4; Eastern Montana Col-
 lege of Education, Billings 1, 3.



ELFIE CHRISTIANSEN
 Great Falls, Montana
 Major: Elementary Education
 Kimball Hall Secretary, 1, Vice-President
 2, President 4; Alpha Psi Omega 3, 4; Stu-
 dent Education Association 1, 3, 4; Yellow-
 stone 2; Echo Art Editor 2, 3; Pep Club 1;
 Sweetheart Queen 4; "The Robe," "The
 Other Wise Man," "Harvest Time," "A
 Child is Born;" Eastern Montana College of
 Education, Billings 3, 4.

AUDREY CORCORAN
 Ryegate, Montana
 Major: Commercial Education
 Alden Hall President 2, Kimball Hall Secretary 4; Student Education Association, Ethics Committee 4; Echo Reporter and Co-editor 4; Pep Club 3; Homecoming Queen Attendant 4; Montana State University, Missoula 1.

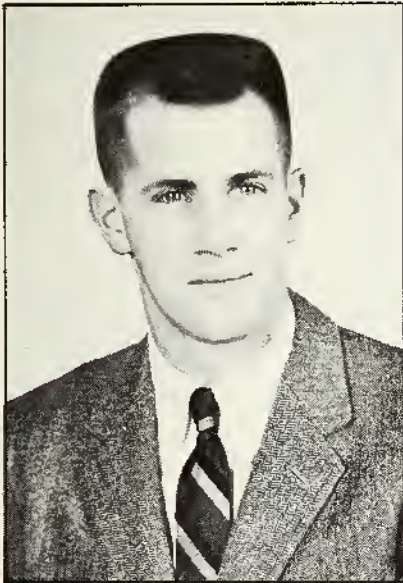

DAVID HUGHES CROWE
 Summit, New Jersey
 Major: Industrial Arts
 Iota Alpha Epsilon 4; St. Anselms, Manchester, New Hampshire; Seton Hall University, South Orange, New Jersey; Graduate of General Motors Institute, Flint, Michigan 1955.

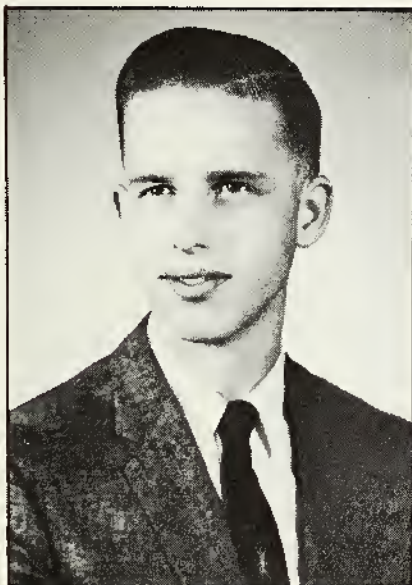

LARRY L. DOVER
 Chino, Montana
 Major: Economics
 Student Council Music Commissioner 4; A Cappella Choir 1, 2, 3, 4; Echo Business Manager 4; Pep Club Treasurer 3, 4; Circle K Club 4; Christian Fellowship 1, 2, Vice-President 3; Methodist Scholarship 1, 2, 3; Honor Scholarship 1957-58; Ministerial Scholarship 1958-59.



LOIS DREVS
 Broadview, Montana
 Major: Commercial Education
 Associated Women Students Secretary 4; Kimball Hall Treasurer 4; Drama Club 2; Student Education Association 1, 4; Yellowstone 4; Pep Club 1, 2, 3, 4; Christian Fellowship 1, 2; "Why the Chimes Rang;" Billings Business College, 1954-55.



ROBERT E. FRIES
Billings, Montana
Major: Philosophy and Religion
Alpha Psi Omega 1, 2, 3, Chapter Business
Manager 4; Drama Club 1, 2, 3, 4; Sky Pilots
1, 2, President 3; Theta Phi Omega 1, 2,
3, 4; Echo 1; Yellowstone 3; "A Man Called
Peter," "Glory for the Land," "The Diary
of Anne Frank;" Wartburg College, Waver-
ly, Iowa, 1956.



CHARLES L. FROST
Sidney, Montana
Major: Physical Education
Kenney Hall President 1; A Cappella Choir
1; Band 3; Rho Alpha Rho 2, 3, 4; Basketball
2, 3, 4.

ALBERT GROSKINSKY
Sidney, Montana
Major: Chemistry
Math Club 4, Treasurer 3; Student Rotari-
an 4; Montana State College, Bozeman, Fall
1955; Eastern Montana College of Education,
Billings, Summer 1956.



ANNE LYNDE GROSKINSKY
Sidney, Montana
Major: Medical Technology
Montana State College, Bozeman, Fall 1955;
Eastern Montana College of Education, Bil-
lings, Summer 1956.

LYLE A. HENDRICKSON
 Billings, Montana
 Major: Biology
 Class President 4; Student Education Association 4; Circle K Club 2, 3, Secretary 4; Biology Laboratory Assistant 3, 4; Eastern Montana College of Education, Billings, Summer 1958.

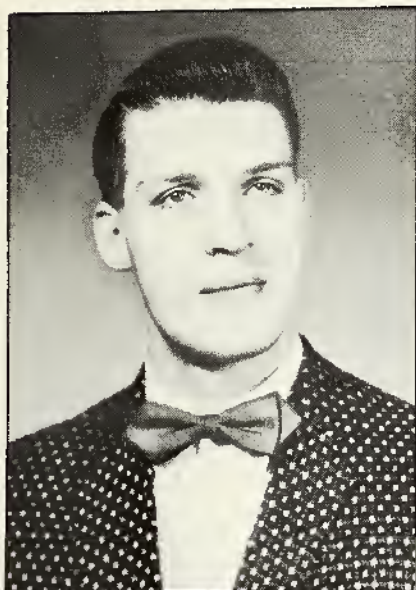
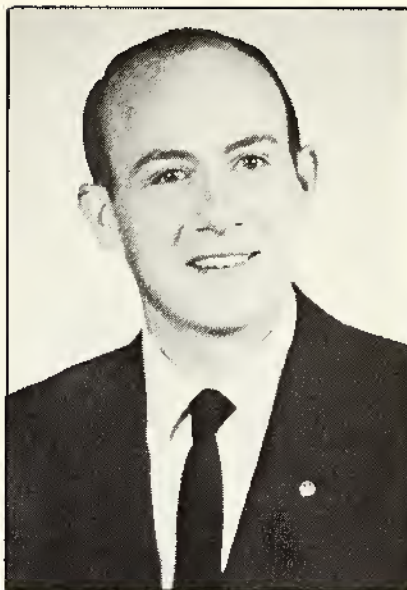

VERYL LEECH
 Livingston, Montana
 Major: Art
 Kenney Hall Proctor 2, President 3; Alpha Psi Omega 1, 2, President 3; Drama Club 1, 2, 3, 4; Sky Pilots 4; A Cappella Choir 1, 3; Band 1; Echo 1; Yellowstone 1; Cheerleader 2; Student Director; "A Man Called Peter," "The Other Wise Man," "The Robe," "Glory for the Land," "Harvest Time," "A Child is Born," "The Diary of Ann Frank."



ARLE WEST LOHOF
 Chinook, Montana
 Major: Elementary Education
 Student Council Secretary 3; Class Vice-President 4; Kimball Hall Proctor 2; Theta Phi Omega 2, 3, 4; A Cappella Choir 1, 2, 3, 4; Band Majorette 1, 2, 3; Student Education Association 4; Pep Club 1, 2; National Methodist Scholarship 1955-57; Honor Scholarship 1957-58; Assistantship 1958-59.



ARMAND LOHOF
 Billings, Montana
 Major: Business Administration
 Student Council Treasurer 4; Theta Phi Omega 2, 3, 4; A Cappella Choir 2, 3, 4; Band 2, 3, 4; Circle K Club 2, 4, Director 3; Missoula, 1956; Montana State College, Bozeman, 1956.



RAY I. LUSE
Glasgow, Montana
Major: Industrial Arts
Iota Alpha Epsilon 3, 4; Student Education
Association 3, 4; Math Club 4.

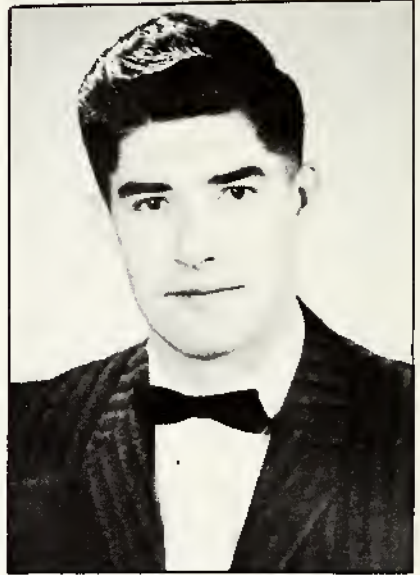

MERLYN K. MILLER
Victor, Montana
Major: Physical Education
Student Council Social Committee 3; Kenney
Hall President 2; Student Education Association 4.

JANETTE MOWBRAY
Brady, Montana
Major: Physical Education
Kimball Hall Treasurer 3; Student Education
Association 4; Pep Club 1, 3 Treasurer
2; Homecoming Queen Attendant 2.



PAUL NESMITH
Helena, Montana
Major: Biology
Student Council President 4; Class Representative 3; Class President 2; A Cappella
Choir 1, 2, 3, 4; Student Education Association
4; Circle K Club 3; Biology Laboratory
Assistant 2, 3, 4; "Brigadoon."

MAX W. OVERSTREET
 Williston, North Dakota
 Major, Industrial Arts
 Iota Alpha Epsilon 1, 2, 3; Student Education
 Association 3, 4.



STELLA J. PETERMANN
 Wibaux, Montana
 Major: Elementary Education
 Associated Women Students Vice-President
 2; Kimball Hall President 3; Alpha Psi
 Omega 3, 2; Drama Club 2, 3; Theta Phi
 Omega 1, 2, 3; A Cappella Choir 1, 2, Presi-
 dent 3; Band 1, 2, 3; Student Education Ass-
 ociation 2, 3, 4; Echo 1, 2; Pep Club 1, 2, 3;
 Honor Scholarship; RMC Women's League
 Award (Vocal); "Harvest Time," "The
 Robe," "The Other Wise Man;" Eastern
 Montana College of Education, Billings, 3, 4.



RONALD SCRIBNER
 Geraldine, Montana
 Major: Biology
 Kenny Hall Secretary Treasurer 2; Alpha
 Psi Omega 4; Drama Club 1, 2; Theta Phi
 Omega 1, 2, President 3; A Cappella Choir
 1, 2; Student Education Association 1, 2, 3,
 4; Echo Reporter 1, 2, Editor 3; Yellow-
 stone Advertising Manager 1, 2; J. G.
 Powell Award; Eastern Star Scholarship;
 Yellowstone County Church Women Schol-
 arship; Eastern Montana College of Education,
 Billings, Summers 1956, 1957.



DORRANCE D. STEELE
 Poplar, Montana
 Major: Industrial Arts
 Iota Alpha Epsilon 1, 2, 3, 4; Rho Alpha Rho
 1, 2, 3, 4; Football 1, 2, 3, 4; Rodeo Club 1,
 2, 4.



MARLENE McLEOD STEVENS
Butte, Montana
Major: Medical Technology
Class Secretary 2; Class President 3; Kimball Hall President 2, Choir 1, 2, 3; Yellowstone 1; Sweetheart Queen 1; Scholarship 1956-58.



FRABERT E. STOBIE
St. Ignatius, Montana
Major: Business Administration
Tyler Hall Proctor 3; Band 1, 2, 3, 4; Dance Band 1; Yellowstone Photo Editor 3; Circle K Club Projects Chairman 3, Vice-President 4; "The Robe," "Harvest Time."

FRANCIA SWANSON
Red Lodge, Montana
Major: Medical Technology
Student Council 2; Echo 2; Yellowstone 3; Kimball Hall Proctor 3; Pep Club 1, 2; Honor Scholarship 1, 2, 3, 4; Assistantship 3; Carnival Queen Candidate 3.



ROBERT G. TATUM
Lander, Wyoming
Major: Physical Education
Student Council Representative 4; Tyler Hall Proctor 3, 4, Vice-President 4; Iota Alpha Epsilon 3, 4; Student Education Association 4; Circle K Club 3, President 4; Rho Alpha Rho 3, 4; Football 2, 3, Co-Captain 4; Most Eligible Bachelor 3; Casper Junior College, Casper, Wyoming, 1956.

LORIS VALEN TIPPETTS
 Fort Shaw, Montana
 Major: Foreign Languages
 Student Council Secretary 2; Associated
 Women Students President 4; Class Presi-
 dent 1; Drama Club 1; Band 1; Pep Club 1;
 Toastmasters 1; Assistanishp 4; Scholar-
 ship 1, 2; TV Show 1; Producer and Direc-
 tor "Showtime," "KOOK TV," 4; "Brigadoon;"
 Brigham Young University 3; Silver Micro-
 phone Award for Radio and Television 3.

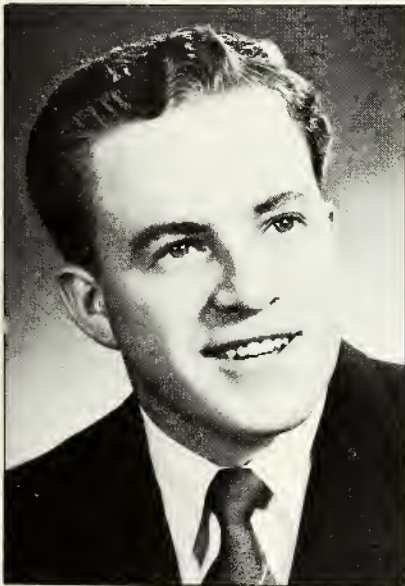

CARL TOWNSEND
 Ekalaka, Montana
 Major: Mathematics
 Student Council Vice-President 4; Student
 Union Committee 3, Chairman 4; Class
 Vice-President 3, 4; Yellowstone Business
 Manager 4; Math Club 4, President 3; Rho
 Alpha Rho 4; Football 1, 2, 3, 4; Engineering
 Scholarship 2.

MARJORIE WHITE
 Townsend, Montana
 Major: Physical Education
 Student Council Social Commissioner 4;
 Class Secretary-Treasurer 4; Twirler 1,
 2, 3; Student Education Association 1, 2, 4;
 Echo 1; Yellowstone 1; Altrusa Award;
 Scholarship 1, 2, 3, 4.





DONALD WISEMAN
 Baker, Montana
 Major: Physical Education
 Student Education Association 4; Echo Ad-
 vertising Manager 1; Rho Alpha Rho 1, 2, 3,
 4; Basketball 1, 2; Baseball 1, 2; Eastern
 Montana College of Education, Billings,
 Winter 1956.



JOHN T. YATES
 Victor, Montana
 Major: Industrial Arts
 Iota Alpha Epsilon 1, 2, Secretary-Treas-
 urer 3, President 4; Student Education As-
 sociation 3, 4; Tennis 1, 3, 4, MCC Doubles
 Championship 2; Scholarship 1, 2, 3, 4;
 Eastern Montana College of Education,
 Billings, Summer 1958.

Not Pictured

JANET KAY ZELL BRAUTIGAN
 Shelby, Montana
 Major: Biology
 Class Treasurer 1, 2, 3; Associated Women
 Students Secretary-Treasurer 2, President
 3; Pep Club 1, 2, 3, 4; Homecoming Attend-
 ant 2; Sweetheart Queen 3.

ORLAND J. BERGENE
 Circle, Montana
 Major: Business Administration
 Dance Band 3; Circle K Club 3, 4.

AUSTIN (SCOTTY) BUCKLES
 Poplar, Montana
 Major: Physical Education
 Rho Alpha Rho 1, 2, 3, Vice-President 4;
 Basketball 3, 4; Football 1, 2, 3, 4; Baseball
 2, 4; Rodeo Club 1, 2; Iota Alpha Epsilon 1.

DARRELL L. FREDERICK
 Billings, Montana
 Major: Business Administration
 Montana State University, Missoula, Mon-
 tana, 1955-56.

BRUCE HORNEY
 Lewistown, Montana
 Major: Social Science
 Proctor Kenney Hall 2, Tyler 3, 4; Circle
 K Club 4, Board of Directors 2, 3; Social
 Science Assistantship.

SHIRLEY MILLER
 Alder, Montana
 Major: Physical Education

RICHARD A. TURBEVILLE
 Ekalaka, Montana
 Major: Physical Education
 Football 3, Manager 2.

CHARLES L. WRZESINSKI
 Ryegate, Montana
 Major: Physical Education
 Student Education Association 1, 2, 3, 4; Rho
 Alpha Rho 4; Baseball 3; Football 4; Toast-
 masters 1.

ARTHUR D. YOUNG
 Kallispell, Montana
 Major: Physical Education
 Echo Editor 3; MCC Golf Championship 2.

DEWEY HANSEN
Billings, Montana
Major: History



PHIL HOFFMAN
Billings, Montana
Major: Social Studies

Post

Graduates

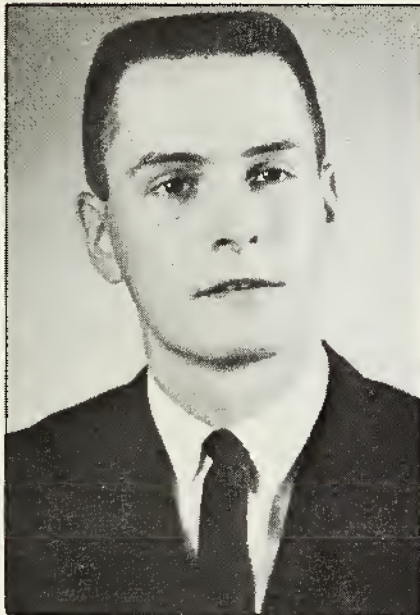

REID STEVENS
Forsyth, Montana
Major: Social Studies

JACK VAUGHT
Livingston, Montana
Major: English and Speech.



Juniors



NANCY J. ARCHER
Billings, Montana
Secretary

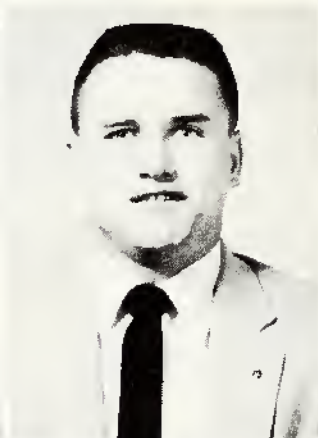

ROBERT BANDEROB
Huntley, Montana
President

ROBERT BEARDSLEY
Glasgow, Montana

RONALD BEAVER
Billings, Montana

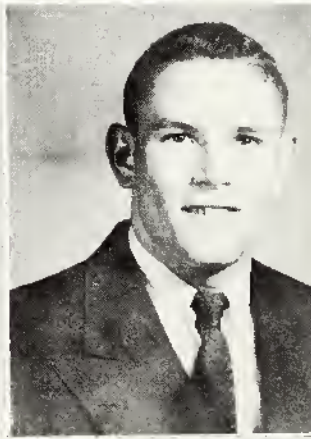

LeROY BENDER
Billings, Montana

GARY BLEWETT
Helena, Montana
Representative

CLEM DIERENFIELD
Worden, Montana



DICK FIELD
Denton, Montana

JIM GNOSE
Wise River, Montana

JENNILYNN HIEBERT
Chinook, Montana

KENNETH KELLEY
Powell, Wyoming



MARY LOU LaFRANCE
Shelby, Montana



RICHARD LEE
Billings, Montana
Treasurer



SALLY LEE
Seoul, Korea



MARLOWE McINTOSH
Butte, Montana

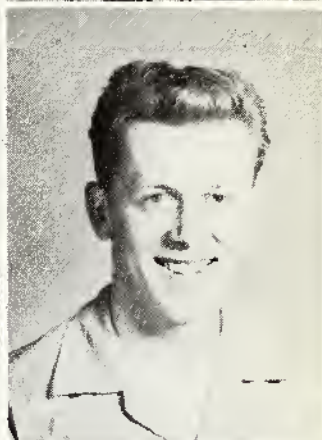

HAROLD MORGAN
Ekalaka, Montana



NORMAN OLSON
Billings, Montana



TERRANCE O'SHEA
Miles City, Montana

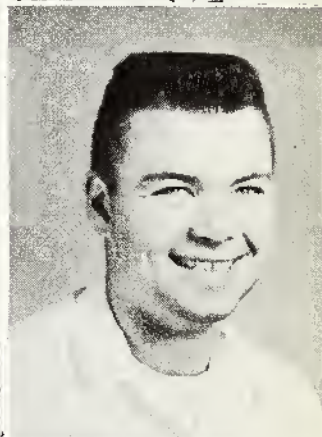

FRED PALMER
Columbus, Montana



BENTURA PERALEZ
Pompey's Pillar, Montana

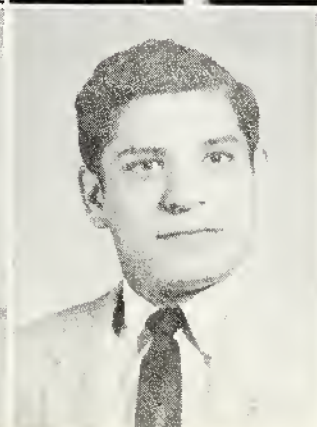

WILLIAM SKADDEN
Springfield, Illinois



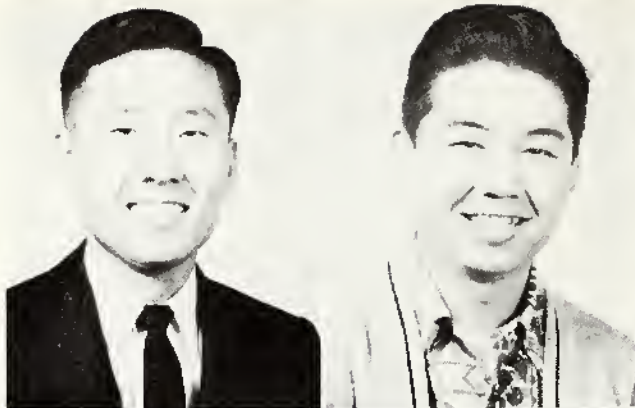

DAVID SUH
Seoul, Korea
Vice-President

TETSUJI (TOM) TASHIRO
Sao Paulo, Brazil

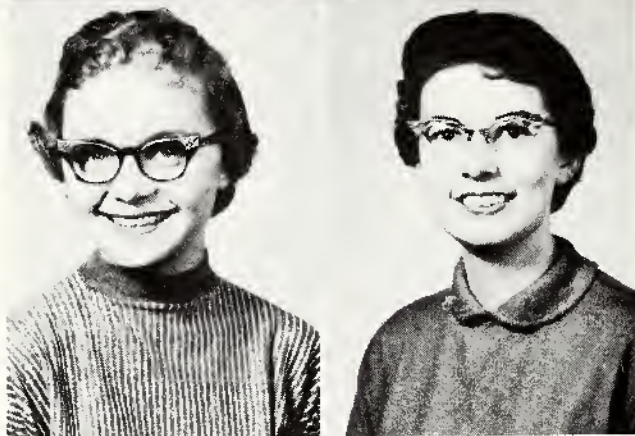

BEVERLY TESCHER
Anaconda, Montana

CONNIE VALENTINE
Moccasin, Montana

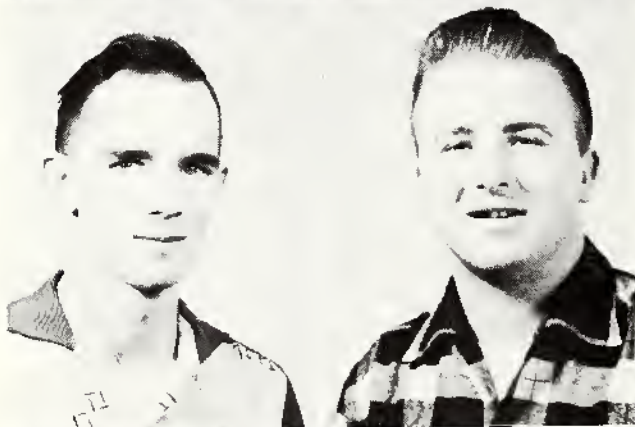

KENNETH WHEATON
St. Ignatius, Montana

JOE WHISONANT
Winnett, Montana



WALTER WRZESINSKI
Ryegate, Montana

GILBERT ZYZNIEWSKI
Hamilton, Montana

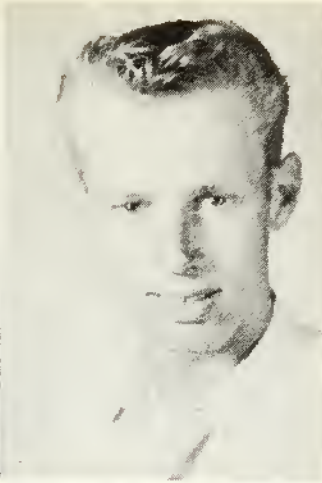

WELDON AMUNDSEN
Joliet, Montana

JOANNE BARTRAM
Helena, Montana

JACK BERG
Big Timber, Montana



RAYE BOTTOMLEY
Billings, Montana

DANIEL BURNS
Fort Peck, Montana
President

DIXIE CAMPBELL
Chinook, Montana

Soph.

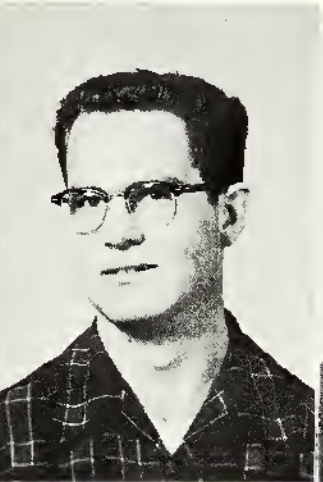

GARY CARLSON
Geraldine, Montana

MICHAEL COCHRAN
Lancaster, California

MARY CUNNINGHAM
Myers, Montana
Treasurer



LEE ROSS DORR
Nashua, Montana

DAVID J. DOVER
Chinook, Montana

DAVID FREEMAN
Glendive, Montana

JERRY FRENCH
Absarokee, Montana

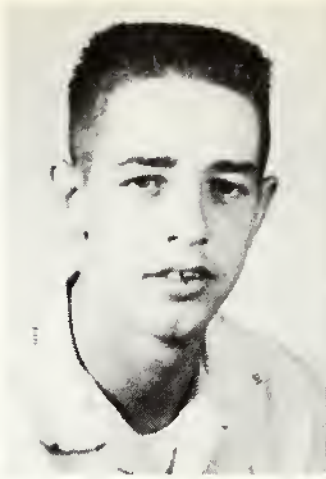

ALFRED GAG
Pomona, New York



JAMES GREER
Boulder, Colorado

JANET GRIFFITH
Jordan, Montana



FRANKLIN HALLETT
Glasgow, Montana

HARRY HAWKINS
Butte, Montana

SAM HIGHLAND
Brusett, Montana



RON HULTBERG
Livingston, Montana

DAVID W. JONES
Pendroy, Montana

JACOB KARNOP
Harlowton, Montana



SHARON KEMMIS
Richey, Montana

SHERRY KIENENBERGER
Malta, Montana



GREGORY KIENZLE
Milwaukee, Wisconsin



CAROLYN LAMMERS
Hardin, Montana



DONALEE LEACH
Victor, Montana

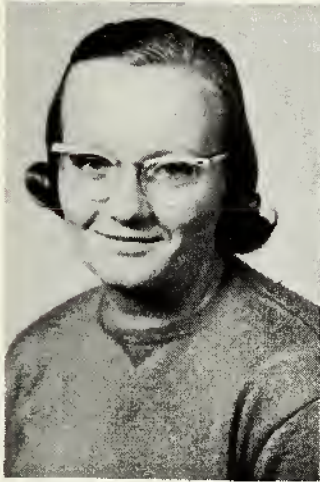

MARGARET McARTHUR
Billings, Montana



CALVIN McRAE
Forsyth, Montana

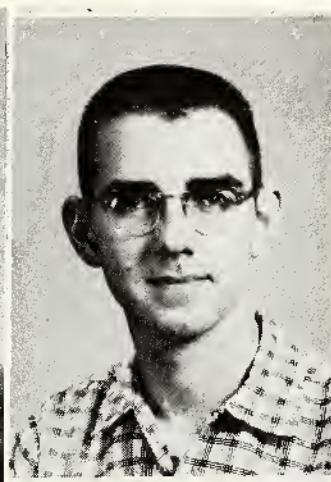

RICHARD MORISSETTE
Hardin, Montana



HENRY NOORDZY
Billings, Montana



MARLIN OVERSTREET
Williston, North Dakota



SHARON PAULSON
Belt, Montana



CAROLYN POPE
Billings, Montana



MILDRED PORTER
Belt, Montana



THOMAS QULLING
Sidney, Montana

CONNIE RAITT
Lewistown, Montana



LARRY RASH
Columbus, Montana



IRVIN SCHEIDT
Custer, Montana
Representative



JAMES SCOTT
Wibaux, Montana



DELORES SILVIS
Ekalaka, Montana



CLINTON SIMKINS
Harlowton, Montana

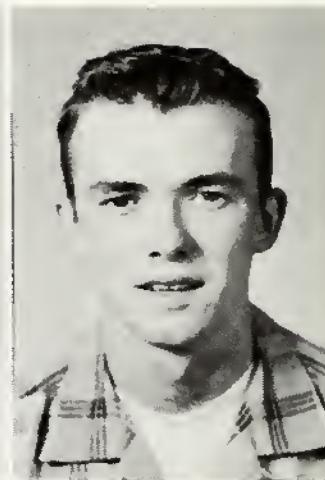

WILLIAM SNAPP
Danvers, Montana



MAXINE SORUM
Billings, Montana
Secretary



LOIS STEELE
Poplar, Montana



CAROL WEIGAND
Hardin, Montana



VICTOR WHEADON
Miles City, Montana
Vice-President



GREGORY WILCOX
Shelby, Montana

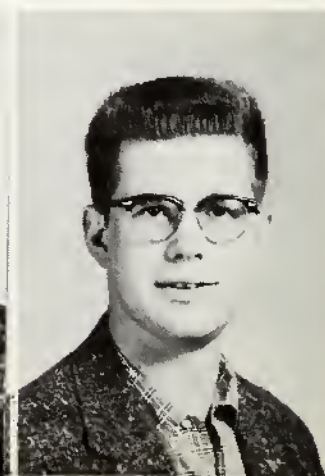

BARBARA J. ADAM
Greybull, Wyoming

JOSEPH AWAD
Jerusalem, Jordan



MARLEN ANDERSON
Conrad, Montana

KENNETH ALLEN
Marshall, North Dakota

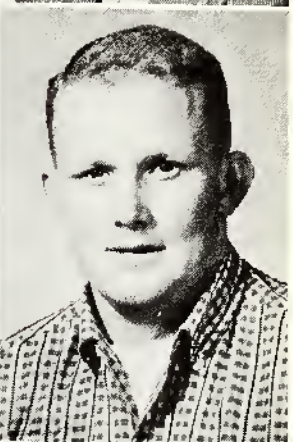

GARY BARTHOLOMEW
Livingston, Montana
President

PATRICIA BEIDLER
Mt. Holly, New Jersey
Treasurer

DENNY BROWN
Frannie, Wyoming



SHIRLEY BROWN
Belfry, Montana

VIRGINIA BURKS
Billings, Montana

LEE D. CARMACK
Billings, Montana





VIRGINIA CROSSEN
Columbus, Montana

MARY E. CROWE
Kalispell, Montana
Secretary

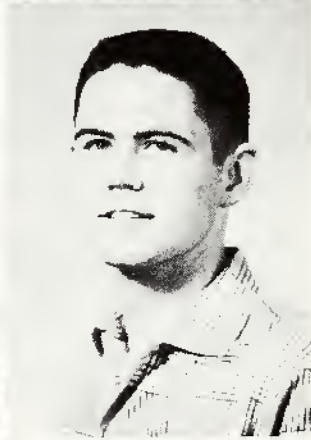

CAROLYN DUNN
Billings, Montana

STEVEN DYCHE
Hardin, Montana

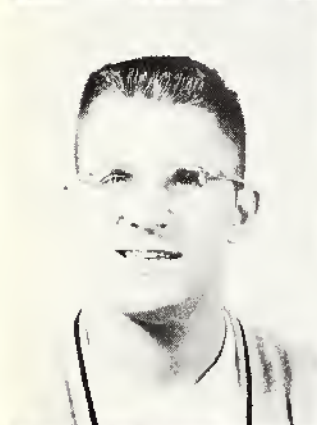

KENNETH FOREMAN
Worden, Montana

ROBIN GAIL
Billings, Montana

KENT GARLINGHOUSE
Malta, Montana



CHARLIE HARMAN
Glendive, Montana

LORRAINE HAUGERUD
Scobey, Montana

GARY HAWKINS
Dayton, Montana

JOHN HERTEL
Moore, Montana



DONALD HODGSON
Lance Creek, Wyoming



ROBERT HUBBARD
Harlowton, Montana



GENE LEARY
Harlowton, Montana



LANCE MOCABEE
Ronan, Montana



RICHARD NOVARK
Hardin, Montana



RUTH NUTTER
Sunburst, Montana



BARBARA PATTERSON
Osage, Wyoming



ROBERT PETERS
Scobey, Montana

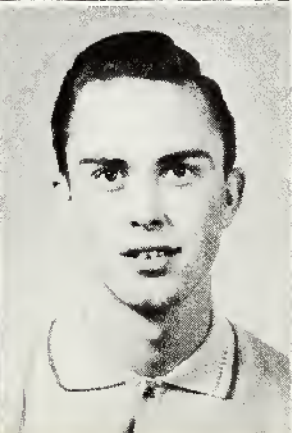

KATHRYN POBANZ
Fairfield, Montana





DENNIS POFFENROTH
Billings, Montana

KAY ROATH
Sidney, Montana



DALE ROBINSON
Musselshell, Montana

DAVID ROBSON
Deaver, Wyoming



DONNA SCHELL
Miles City, Montana

ERWIN SCHMIDT
Sidney, Montana

DARVIN D. SCHWEIGERT
Baker, Montana



JAMES SCHWEIGERT
Baker, Montana

JOHN SHERON
Scobey, Montana

JoANN SEXTON
Brockway, Montana

GARY SHEPHERD
Chester, Montana
Representative

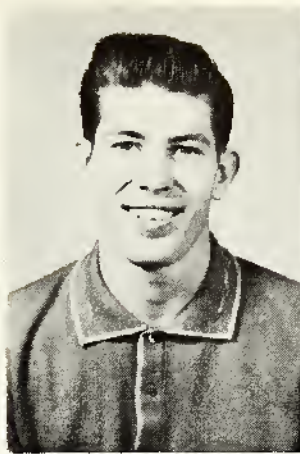

DENNIS SHORE
Cody, Wyoming

PATRICIA SKERRITT
Scobey, Montana



ARNOLD SMITH
Polson, Montana

JOHN SODERBERG
Glendive, Montana



GORDON STRAND
Billings, Montana



WAYNE VALENTINE
Dover, New Jersey



RICHARD WHITED
Carpenter, Wyoming



LOUISE WILKINSON
Greybull, Wyoming



RALPH WILLIAMS
Billings, Montana



Special and Vocational



RONALD ENGLE
Billings, Montana



JACK JENNINGS
Moore, Montana



LOUIS MOURICH
Bearcreek, Montana

Not Pictured

JUNIOR

ROBERT CHANDLER
Billings, Montana

MARVIN GULDE
Gardiner, Montana

THOMAS HARDIN
Warren, Ohio

GARY NELSON
Glendive, Montana

LARRY PRATT
Billings, Montana

JANE SHELTON
Billings, Montana

BETTY SON
Pusan, Korea

EDWARD SPEARS
Chicago, Illinois

LEON SULLIVAN
Farmington, New Mexico

JIM SUSAG
Crosby, North Dakota

WILLIAM WASHINGTON
Chicago, Illinois

JACOLYN DOCKTER KELSO
Chugwater, Wyoming

ROBERT KELSO
Chugwater, Wyoming

JOE LAUDERDALE
Altus, Oklahoma

ROBERT LITTLE LIGHT
Crow Agency, Montana

JUDY SIGGELKOW
Miles City, Montana

KEITH McCARTY
Murray, Utah

LARRY PRETTY WEASEL
Crow Agency, Montana

ANN POSPISIL
Billings, Montana

EDWARD W. ORDING
Roundup, Montana

RICHARD OWINGS
Butte, Montana

ROBERT TIMMERMAN
Plentywood, Montana

ROGER TRAWEEK
Baker, Montana

THOMAS VINCENT
Glenwood, Minnesota

ROBERT WILLIAMS
Richey, Montana

JOHN WRZESINSKI
Ryegate, Montana

FRESHMAN

ALBERT AHLGREN
Billings, Montana

MIKE ATRAQCHI
Baghdad, Iraq

DENNIS BAILEY
Billings, Montana

MIKE BASHAM
Garland, Wyoming

NARCISSE BIGHORN
Brockton, Montana

DAVID C. CROWE
KalisPELL, Montana

EUGENE DOERR
Lovell, Wyoming

ENRICO GRAVAGNO
Chicago, Illinois
Vice-President

GERALD L. HANCOCK
Anaconda, Montana

LELAND HARNESS
Bigfork, Montana

JAMES I. KEY
Roundup, Montana

MERRIL KLAKKEN
Grass Range, Montana

JAMES KRIEG
Billings, Montana

SPECIAL AND VOCATIONAL

MARGERY A. BOBBITT
Billings, Montana

SHARREN BROWN
Billings, Montana

JAMES ERICKSON
Billings, Montana

EDWARD MORSETTE
Box Elder, Montana

ALLEN RHOADES
Chugwater, Wyoming

REX SMITH
Butte, Montana

JOHN STEVENS
Old Greenwich, Connecticut

ERNEST TIMM
Billings, Montana

SOPHOMORE

JAMES BROWN
Lancaster, California

RICHARD CARPENTER
Glendive, Montana

BRADLEY CORCORAN
Box Elder, Montana

JOHN FLANAGAN
Absarokee, Montana

CHARLES FOWLER
Pratt, Kansas

DONALD HAGE
Livingston, Montana

HENRY JUVE
Landa, North Dakota

ORGANIZATIONS



The Yellowstone

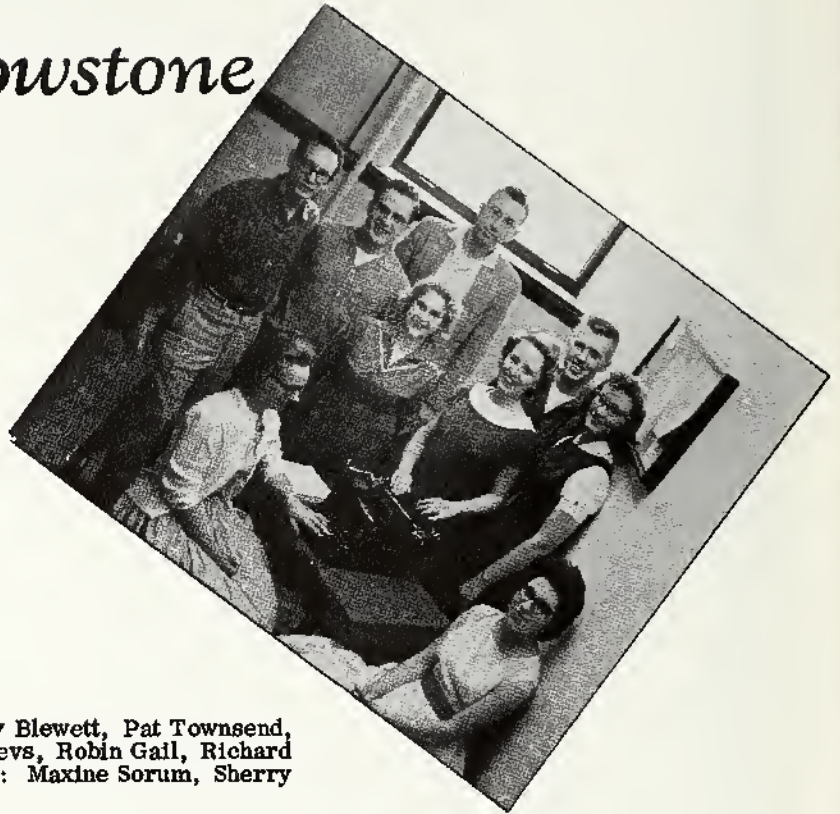

Yellowstone
Standing: left to right; Gary Blewett, Pat Townsend, Dr. Walter Poznar, Lois Dreves, Robin Gail, Richard Lee, Nancy Archer. Seated: Maxine Sorum, Sherry Kienenberger.

Editor



MAXINE SORUM

Editor-in-Chief-----	Maxine Sorum
Business Managers -----	Gary Blewett Carl Townsend
Sports Editor-----	Wayne Valentine
Write-up Editor -----	Robin Gail
Art Editor -----	Dan Burns
Seniors Editor-----	Lois Dreves
Photo Chief -----	Richard Lee
Advisor -----	Dr. Walter Poznar
Staff-----	Sherry Kienenberger Sharon Kemmis Nancy Archer Vic Wheadon

The Echo



Echo
 Standing: left to right; Robin Gail, Richard Lee,
 David Suh, Sherry Kienenberger, Larry Dover.
 Seated: Mildred Porter.

Editor



MILDRED PORTER

Editor -----	Mildred Porter
Assistant Editor -----	Robin Gail
Sports Editor -----	Wayne Valentine
World News Editor -----	David Suh
Reporters -----	Jo Anne Sexton
	Sherry Kienenberger
	Ron Hultberg
Circulation -----	Wayne Valentine
Advertising Manager -----	Robin Gail
Business Manager -----	Larry Dover
Advisor -----	Robert Lyon

The Student Council



Advisors

Mrs. Edith Toan, Dr. Lawrence Small, Mr. Robert Lyon.



Members

Left to right: Gary Blewett, Beverly Tescher, Gary Shepherd, Maxine Sorum, Paul Nesmith, Armand Lohof, Henry Badt, Irvin Scheidt, Sam Highland.

Officers

Armand Lohof, treasurer; Carl Townsend, vice-president; Maxine Sorum, secretary; Paul Nesmith, president.





Members of AWS include all women students enrolled at Rocky Mountain College.

Associated Women Students

Officers

President
Vice-President
Secretary
Treasurer
Social Chairman

Valeen Tippetts
Mildred Porter
Lois Drevs
Carol Weigand
Jacolyn Dockter

Mildred Porter, vice-president; Carol Wiegand, treasurer, Lois Drevs, secretary; Val Tippetts, president; Kathy Pobanz, social chairman.



Student

Education

Association



Standing: left to right; Lyle Hendrickson, Dick Lee, Bob Tatum, Chuck Frost, John Yates, Bob Beardsley.
Seated: Mr. Stegner, Marge White, Donald Brown, Henry Badt, Dayle Anderson, Dr. W. Hadley.

President
Vice-President
Secretary-Treasurer

Henry Badt, Jr.
Don Brown
Mary Lou LaFrance

President
Vice-President
Secretary
Treasurer

Bob Tatum
Frabert Stobie
Lyle Hendrickson
Larry Dover

Circle K



Back row: left to right; Orland Bergene, Bob Williams, Bob Hubbard, Dick Field, Gregory Klenzle, Jake Karnop, Dick Morsette, Bob Beardsley. Second row; Gary Hawkins, Sam Highland, Ron Hultberg, Armand Lohof, ?. Kneeling: Dick Scott, Lyle Hendrickson, Marlin Overstreet, Larry Dover, Bob Tatum, Frabert Stobie.

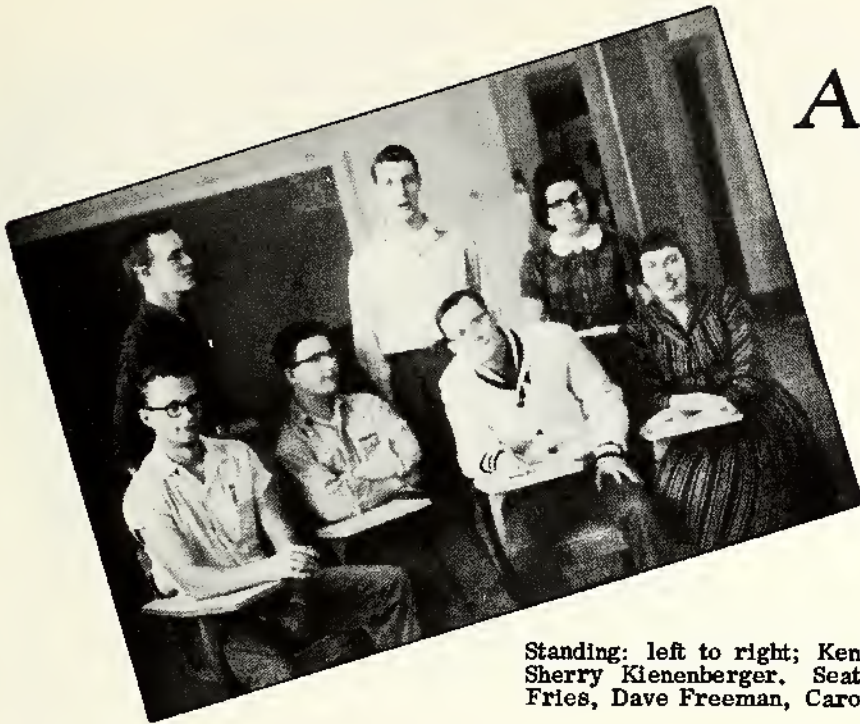

Alpha

Psi

Omega

Standing: left to right; Ken Wheaton, Veryl Leech, Sherry Klenenberger. Seated: Ron Hultberg, Bob Fries, Dave Freeman, Carolyn Pope.



Drama

Club

Third row: left to right; Bob Fries, Carolyn Dunn, Marlin Anderson, Jennilynn Hiebert, John Soderberg, Dave Freeman, Kent Garlinghouse, Gilbert Zyzniewski. Second row: Sherry Klenenberger, Mary Cunningham, Ruth Nutter, Robin Gail, Raye Bottomley, Carolyn Pope, Kay Roath. First row: Ron Hultberg, Ken Wheaton, Pat Skerritt, Nancy Archer, Veryl Leech.

Iota

Alpha

Epsilon



Third row: left to right; John Flanagan, Ron Hultberg, Dayle Anderson, Weldon Amundsen, Lou Mourich, Henry Badt, Second row: Ken Kelley, Curly Steele. First row: Ray Luse, John Yates, Ron Beaver, Irvin Scheidt, Don Brown.

Rho

Alpha

Rho



Fifth row: left to right; Jerry French, Ken Kelley, Dick Field. Fourth row: Curly Steele, Jim Gnose, Bob Chandler, Ken Allen, Bob Kelso, Dave Robson, Dick Scott, John Wrzesinski. Third row: Tom Quilling, Gary Nelson, Irvin Scheidt, Denny Brown, Dan Burns. Second row: Bob Little Light, Ron Beaver, Ed Spears, Dick Carpenter, Clem Dierenfield. First row: Scotty Buckles, LeRoy Bender, Vic Wheadon.



Sky Pilots

Standing: left to right: Chaplain Arthur Buhl, Veryl Leech, Bob Fries, Mary Lou LaFrance, John Soderberg, Pat Beidler, Sherry Kienenberger, Gary Bartholomew. Kneeling: Dave Freeman, Ken Wheaton.

Theta Phi Omega



Fourth row: left to right; Marlen Anderson, Pat Beidler, Dave Jones, Gordon Strand, Kent Garlinghouse, Donna Schell, Sherry Kienenberger. Third row: Lance Mocabee, Gilbert Zyzniewski, Dave Suh, Jan Griffith, Jim Greer, Robin Gail, Gary Bartholomew. Second row: Don Hage, Chaplain Arthur Buhl, Mrs. Buhl, Wayne Valentine, Gary Shepherd, Kathy Pobanz, Jennilynn Hiebert. First row: Barbara Adam, Mary Lou LaFrance, Sharon Paulson, Dave Freeman, John Soderberg, Bill Snapp, Mary Cunningham.



Officers

Mrs. Kuhns, Dick Field, Beverly Tescher,
Charles Harman, Richard Lee.

Math

Club



English

Club

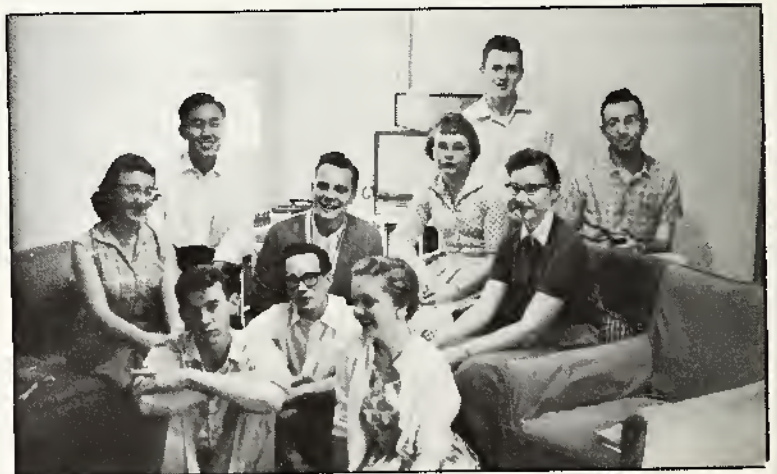

Second row: left to right; Sharon Paulson, Dave Suh,
Don Hage, Linda Dahlstrom, Gilbert Zyzniwski,
Nancy Archer, Dr. Poznar. First row: Keith Mc-
Carty, Beverly Tescher.

Choir

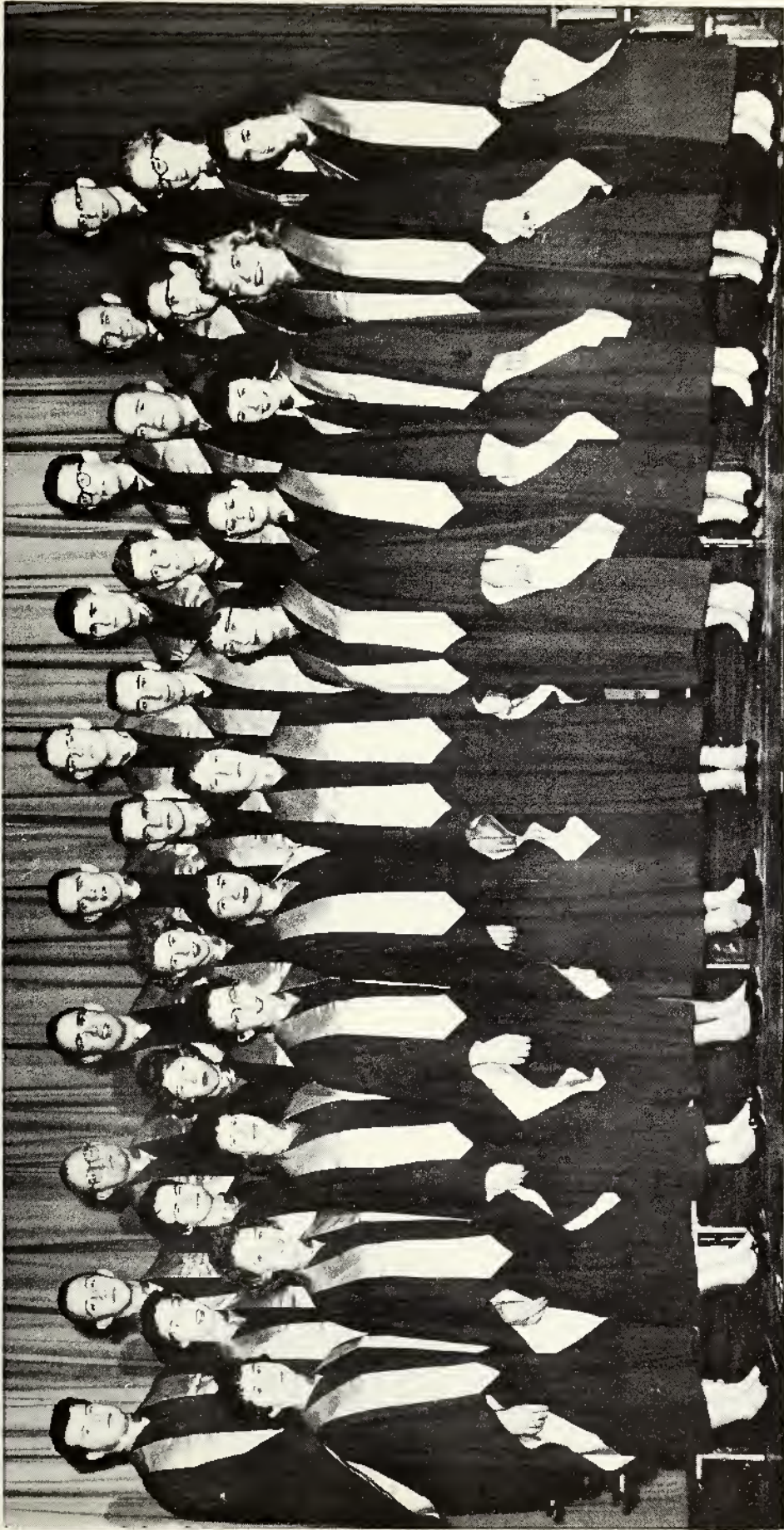

Third Row: left to right; Arnold Smith, Tom Quilling, Kenneth Kelley, Bill Snapp, John Hertel, Kent Garlinghouse, Tom Vincent, Ron Hultberg, Paul Nesmith, Larry Dover. Second Row: left to right; Kay Roath, Pat Beidler, Carolyn Lammers, Arle Lohof, David Dover, Rick Gravagno, Gilbert Zyzniewski, Armand Lohof, Mary Lou LaFrance, Donna Schell. First Row: left to right; Mary Crowe, Robin Gail, Joanne Bartram, Kathy Pobanz, Dixie Campbell, Lorraine Haugerud, Sharon Paulson, Jacolyn Kelso, Carolyn Dunn, Mildred Porter, Lois Steele.



Rick Gravagno, Kathy Pobanz, Tom Quilling, Armand Lohof.



The Brigadoon Fair.

BRIGADOON



Director Philip Turner.

Tommy Albright
 Jeff Douglas
 Sandy Dean
 Meg Brockie
 Argus McGuffie
 Archie Beaton
 Harry Beaton
 Andrew Maclaren
 Fiona Maclaren
 Jean Maclaren
 Charlie Dalrymple
 Mr. Lundis
 Stuart Dalrymple
 Maggie Anderson
 Bagpiper
 Frank
 Jane Ashton
 Townsfolk of Brigadoon

Tom Quilling
 Armand Lohof
 William Snapp
 Mary Crowe
 Ken Foreman
 John Soderberg
 Ronald Hultberg
 Ralph Granner
 Kathy Pobanz
 Virginia Burks
 Kent Garlinghouse
 Enrico Gravagno
 Paul Nesmith
 Lois Steele
 Mr. Alvin E. Nordby
 Arnold Smith
 Valeen Tippetts
 Dixie Campbell
 Joanne Bartram
 Mildred Porter
 Mary Lou LaFrance
 Donna Schell
 Kay Roath
 Sharon Paulson
 Gilbert Zyzniewski
 Gordon Strand



Armand Lohof, Mary Crowe.



Tom Quilling, Armand Lohof, John Soderberg.



Lois Steele, Ron Hultberg.

Twirlers



Raye Bottomley
Dixie Campbell



Virginia Burks
Dixie Campbell
Carolyn Pope
Raye Bottomley
Carolyn Dunn



Carolyn Dunn
Virginia Burks
Carolyn Pope



Cheerleaders

Ruth Nutter
Shirley Brown
Virginia Burks

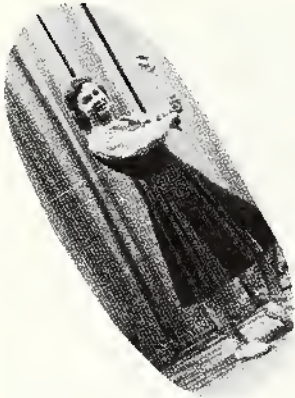

Nutter



Brown



Burks

Pep Club

Standing: left to right; Virginia Burks, Jennilynn Hiebert, Ruth Nutter, Wayne Valentine, Dixie Campbell. Seated: Donnalee Leach, Carolyn Pope, Raye Bottomley.



ATHLETICS



Track '58

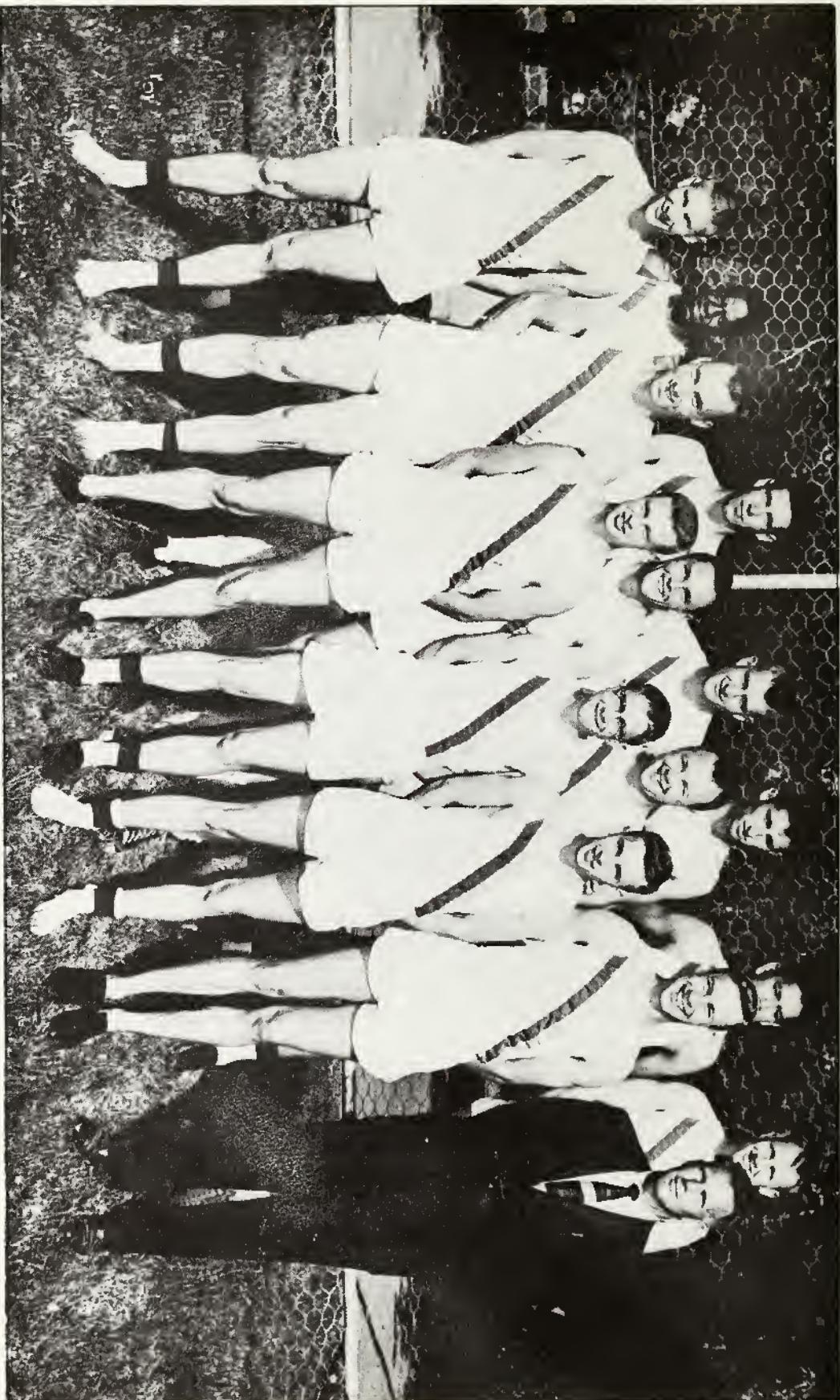

Third Row: left to right: Ed Spears, Bruce George, Bob Kelso, Lee Dorr, Bob Littlelight, Dick Fields.
Second Row: left to right: Jim Peterson, Don Steele, Clem Dierenfield, Bill Skadden, Milford Fletcher,
Coach Frank Mathew. First Row: left to right: Andy Andrews, Willard Cox, Dean Whitesitt.

Baseball '58

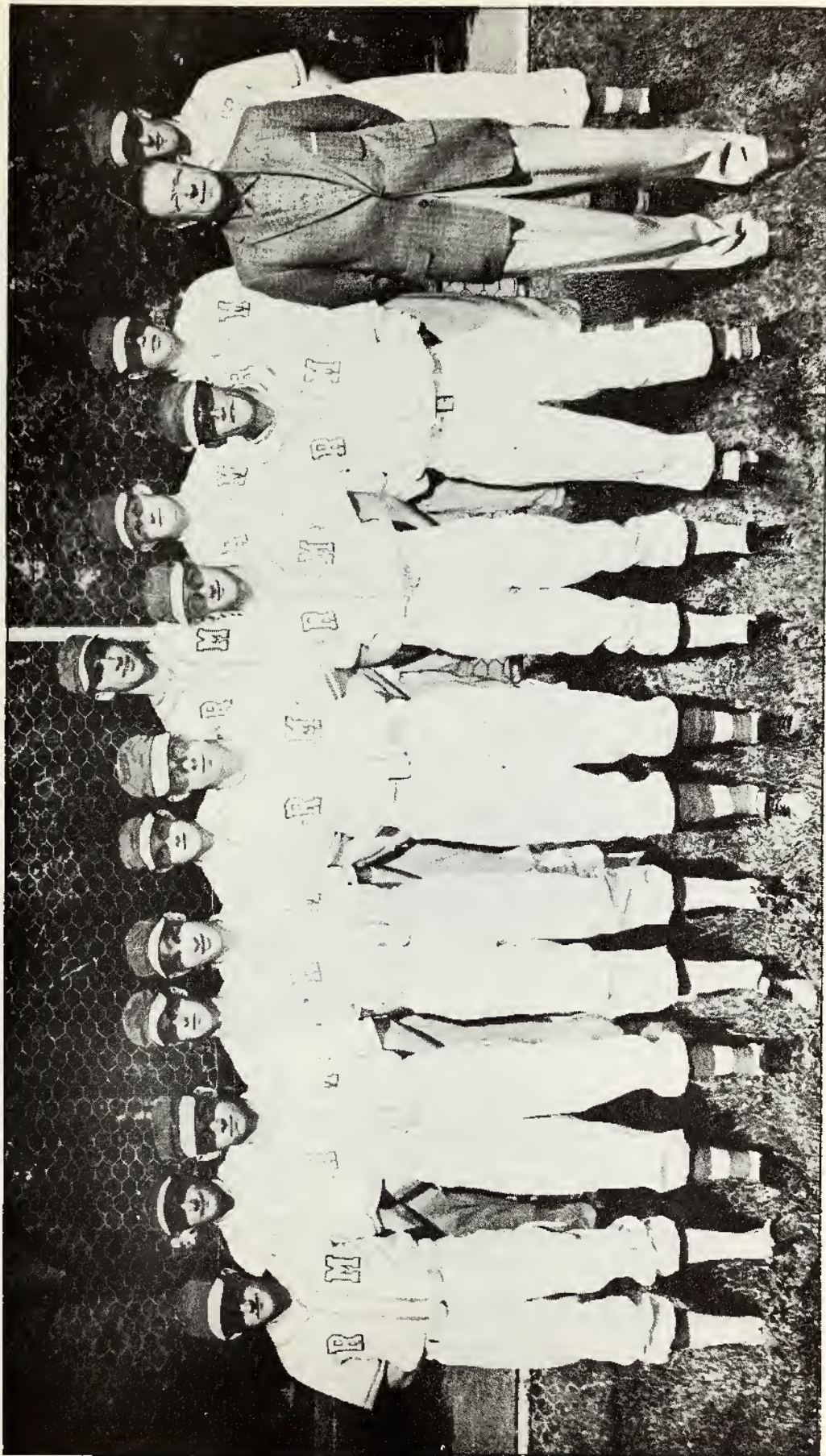

Second Row: left to right; Bill Ginter, Joel Frost, Lyle Eckness, Steve LaTourrette, Ken Allen, Dick Scott, Dan Burns. First Row: left to right; Jack Overby, Victor Wheadon, Jim Peterson, Don Steele, Tom Quilling, Clem Dierenfield, Coach Herb Klindt.



HOME COMING - Rocky vs Northern

Football

ROCKY

13

6

32

6

52

20

Northwest (Powell)

Western

Northern

Carroll

Mines

Eastern

OPPONENT

46

26

13

0

0

21

Football



Third Row: left to right; Coach Frank Mathew, Dick Field, Bob Kelso, Leroy Bender, Ken Kelley, Ed Spears, John Soderberg, Jack Berg, Dick Scott. Second Row: Chuck Wrzesinski, John Wrzesinski, Roger Traweek, Ken Allen, Mike Basham, Kenny Brown, Irvin Scheidt, Eugene Doerr, Managers Vic Wheadon, Jim Schweigert. First Row: Curly Steele, Jim Gnose, Pat Townsend, Tom Quilling, Scottie Buckles, Dick Carpenter, Bob Tatum, Calvin McRae, Jerry French, Joe Lauderdale, Gary Nelson, Joe Whisonant.



Seniors



TOWNSEND



C. WRZESINSKI



TATUM



STEELE



BUCKLE



Basketball



Third row: left to right; Steve Dyche, Dan Burns, Larry Pretty Weasel, Ed Spears, Coach Herb Klindt, Second row; Leon Sullivan, Dennis Shore, Jerry French, John Sheron, Calvin McRae, Scotty Buckles. First row; Bob Little Light, John Flanagan, LeRoy Bender, Tom Quilling.

<u>GAMES--Rocky vs</u>	<u>Rocky</u>	<u>Opponent</u>
Dickinson	75	71
Dickinson	72	80
Black Hills	78	69
Black Hills	77	65
Ricks	89	63
Ricks	81	72
Northwest	79	76
Northwest	69	79
South Dakota Mines	60	68
Minot	81	83
Eastern	73	67
Carroll	70	66
Western	77	92
Eastern	70	66
University of North Dakota	62	71
Carroll	82	67
Northern	69	75
Mines	95	76
Mines	64	51
Western	76	92
Northern	84	58
College of Idaho--NAIA, Dist. 5	70	78
Northern--NAIA, Dist. 5	77	58

B
a
s
k
e
t
b
a
l
l

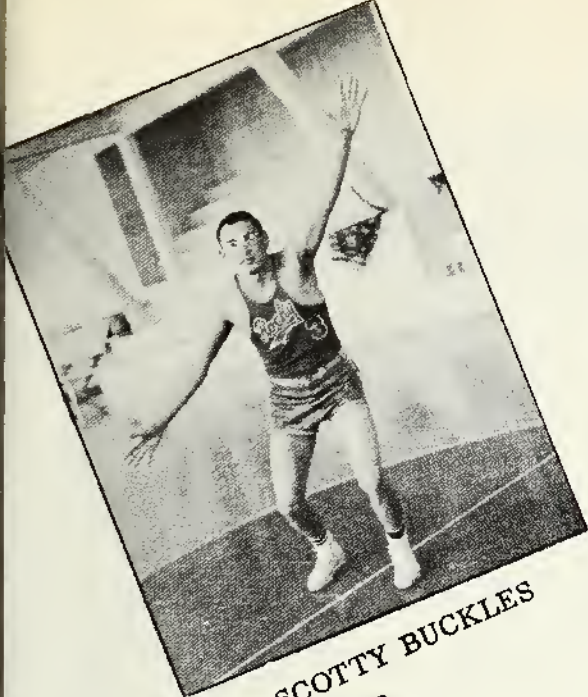

SCOTTY BUCKLES

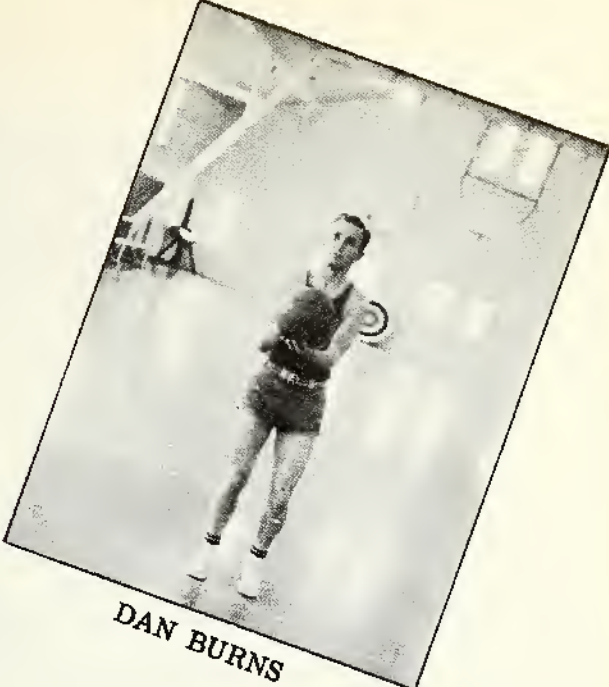

DAN BURNS

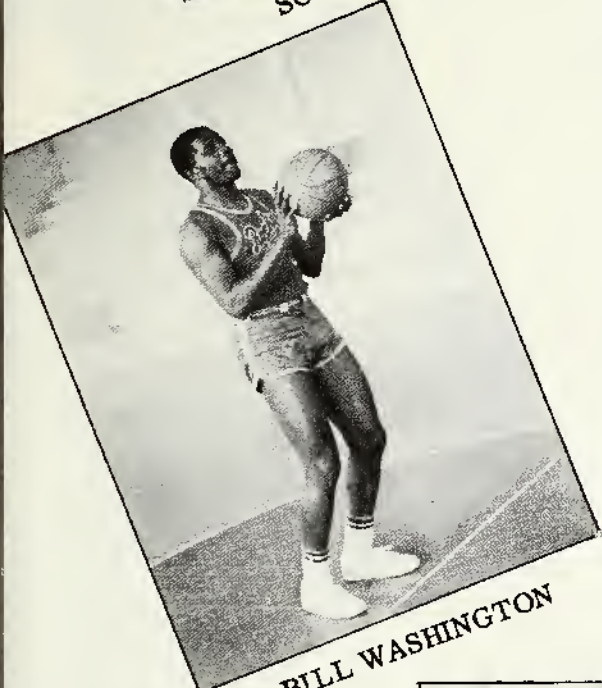

BILL WASHINGTON

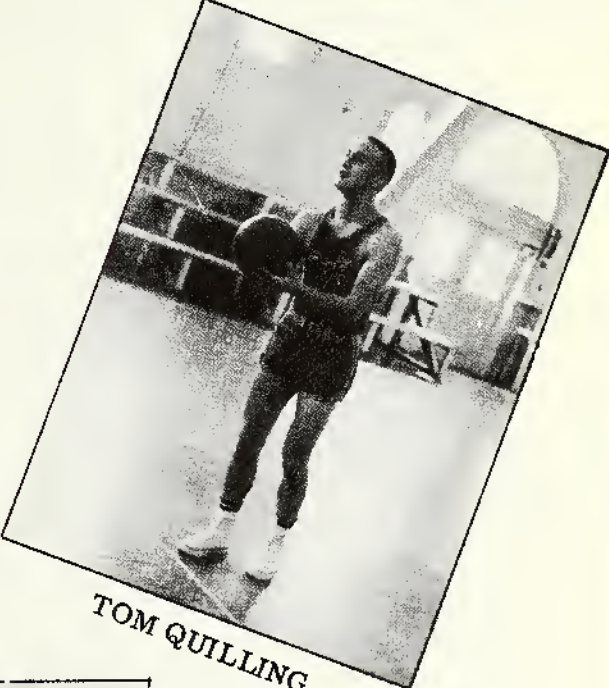

TOM QULLING

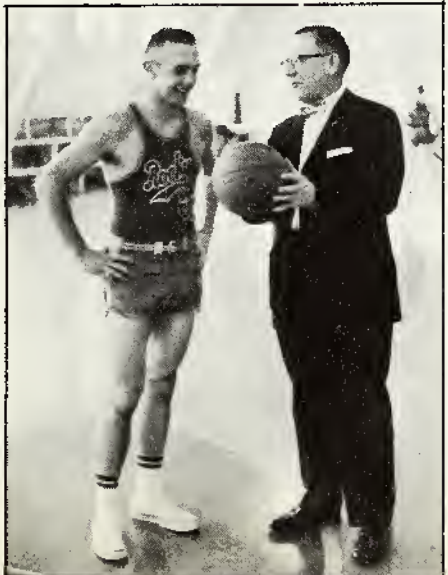

TOM QULLING. Captain

Basketball



CHUCK FROST

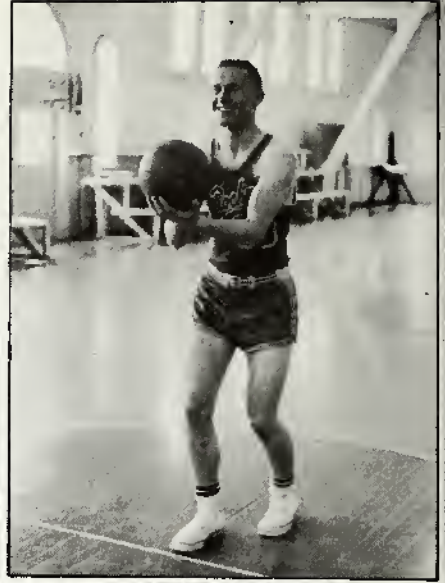

CALVIN McRAE

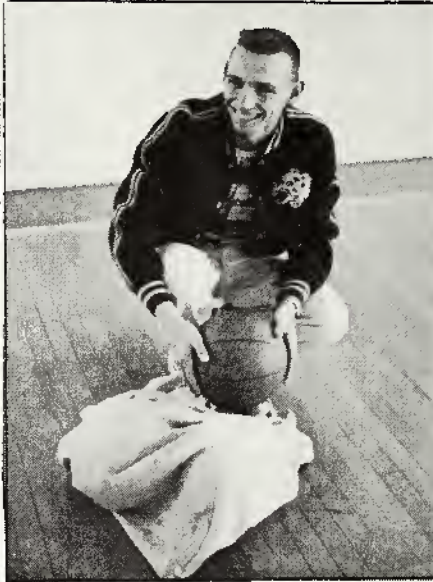

VIC WHEADON
Manager

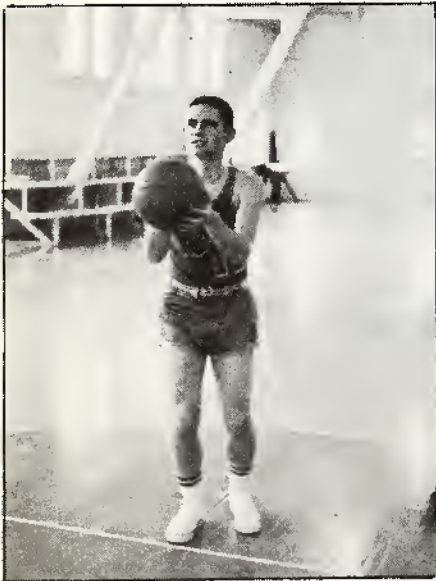

STEVE DYCHE

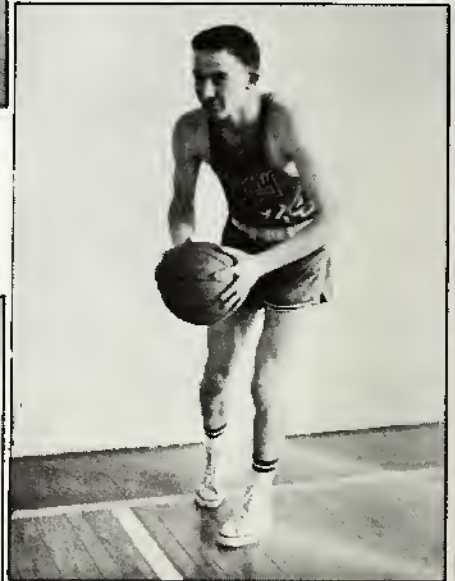

GARY NELSON



BOB KELSO

ACTIVITIES



Moments to Remember



SEPTEMBER

- 13-20 Orientation Week opened another year at R. M. C. New students faced a week filled with placement tests, dances, and new acquaintances.
- 22 Old students returned and registration officially opened another school year.
- 27 The opening game of the football season saw the Bears bow to a victorious Powell team.

Sept. 29 - Oct. 10

The freshmen felt the effects of the witching season as they were forced to don ridiculous costumes of clash clothes and green beanies.



OCTOBER

- 10 With the football season came Homecoming and a series of memorable events which included the Freshman-sponsored snake dance and bonfire. This was followed by a juke box dance with a floor show and finally all hands were employed to deck the floats for the coming parade.





11 The big day brought sunshine, a parade and a Bears victory over the Northern Lights. Queen Shirley Brown and her attendants, Carolyn Lammers, Audrey Corcoran, Jackie Kelso and Beverly Tescher, reigned over the festivities which were climaxed by the semi-formal dance in the Tech. Rec.

31 The wierd hour arrived and many RMC goblins and gremlins went on the Circle K hayride, returning to a dance in the Kave.



NOVEMBER

Rocky lost the Tomahawk to Eastern for the second year in a row.

20-22 The campus was filled with the music and dancing of "Brigadoon," under the direction of Mr. Philip Turner. Kathy Pobanz and Tom Quilling starred in Rocky's first musical comedy.

29 The Bears began the basketball season by defeating Ricks 75-71.

DECEMBER

13 The Circle K "Sock Hop" brought out many happy "soles" adorned in bright socks.

Homecoming



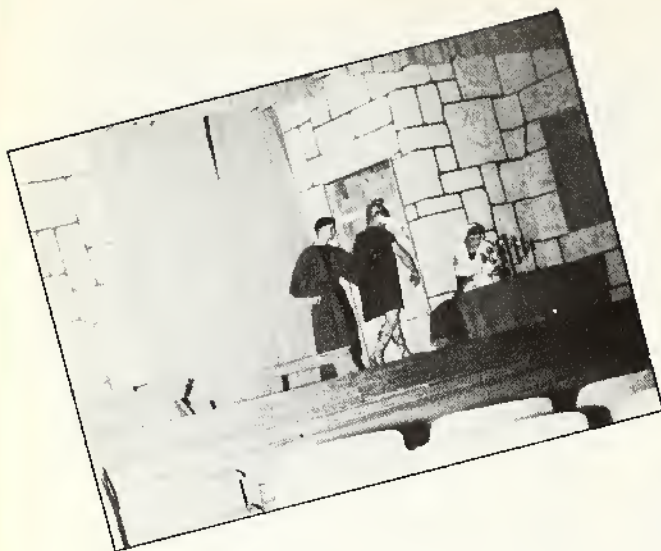

- 18 Pre-Christmas activities were started with the Yule Log Dinner, Barbara Patterson put the match to the log. The dinner was followed by another tradition, the Drama Club's production of "A Child Is Born," starring Elfie Christiansen and David Dover. The Christmas Formal put the finishing touch on the evening and on the year, as the students made plans for their holidays at home.



JANUARY

- 10 A new year and new hope as work resumed on the new library. The coming of final week kept everyone on their intellectual toes for most of the month.
- 29 The Choir took their tests and were off. On tour once again, they enjoyed eleven days of concerts, practice and travel.
- 31 Following finals the Alumni held their annual Candlelight Supper.



FEBRUARY

- 7 Bubble bubble boiler trouble caused inconveniences for several weeks as chilly Montana Hall was closed to classes.
- 13 The day before Valentine's Day brought the Sweetheart Ball. Sweetheart Queen of the campus, Elfie Christiansen, was crowned, and with her attendants, Pat Beidler, Mary Cunningham, Donna Schell, and Carol Weigand, reigned over the affair.
- 21 The cold February winds blew up a surprise party for campus favorites, Nancy and Dave Crowe, who left for Michigan.
- 23-27 RE Week arrived with daily chapel services and the Reverend William Lindsay as featured speaker for the week.

MARCH

The gentlemen of RMC were honored by the AWS-sponsored Bachelor Dance. Greg Wilcox received the title of Most Eligible Bachelor. Runners-up were Johnny Yates, Gary Nelson, Sam Highland, Dick Carpenter and Dan Burns.

- 19 "The Diary of Anne Frank," starring Raye Bottomley and Veryl Leech, opened for a five-day run in Losekamp Hall.
- 27 Play tour with "The Diary" took the cast and crew to many parts of the state.

APRIL

- 4 The Kimball Hall Mardi Gras at the Kave produced laughs and lots of fun.
- 10-12 The Church Vocations Conference was a big success with 250 persons attending.
- 10 The Bears split their opening baseball games in a doubleheader with Powell, losing the first and winning the second.
- 17 Lois Steele again won the prize in the SEA Talent Show.
- 24 Congratulations to the newly-elected Student Council were handed out at the Alden Hall Mad Party. Tom Quilling and Irvin Scheidt were elected as President and Vice-President of the Council. The Mad Party, which was held in the attic of Alden Hall, featured the crowning of Frabert Stobie as Alfred E. Neuman.

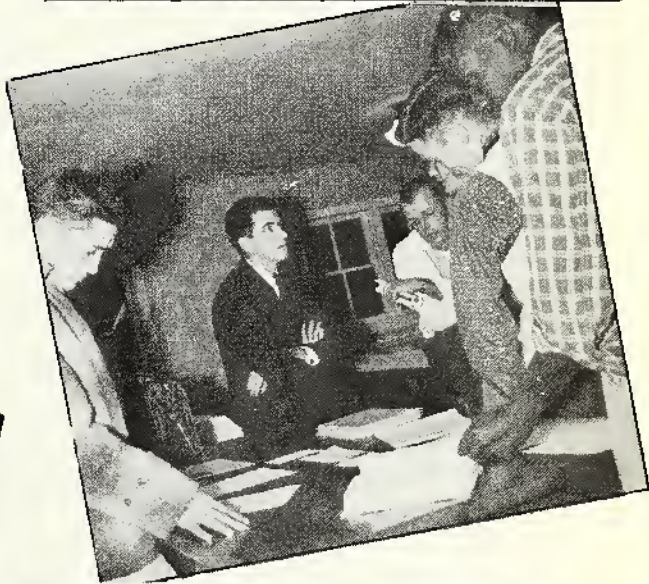
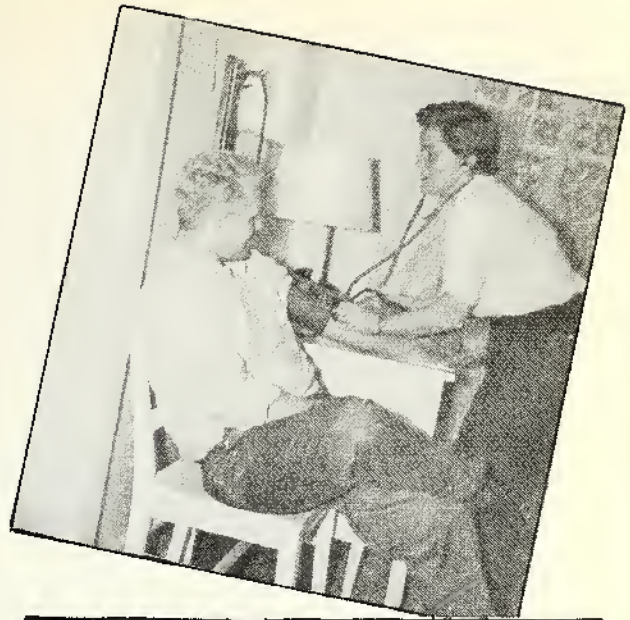



28 Clean-up Day finally arrived and rakes and old clothes were dragged out as wind and students cleared the campus of leaves and gum wrappers.

30 Circle K sponsored a roller-skating party which resulted in the usual bruises in the usual places.

MAY

9 May was off to a splashing start with a swimming party at the YMCA.

25 Wind on the rims mixed with the welcome aroma of steaks as the Rho Alpha Rho boys treated the whole school at the Zimmerman Park Steak Fry.

21 The Service of Silence and a salute to the flag on the Mall were next in the school closing activities.



23 The Junior-Senior Banquet and Prom were held in the Northern Hotel.

26-29 Finals and goodbyes went hand in hand as the RMC doors began to close.

JUNE

There followed Baccalaureate and Commencement. The happy beginning and the unhappy end for the RMC Seniors. Words of wisdom were given and diplomas were awarded on the Mall. The happy schoolday memories, which were produced by another year of classes and parties, dances and studies, were mingled with anticipations of an unchartered future.



ADVERTISERS

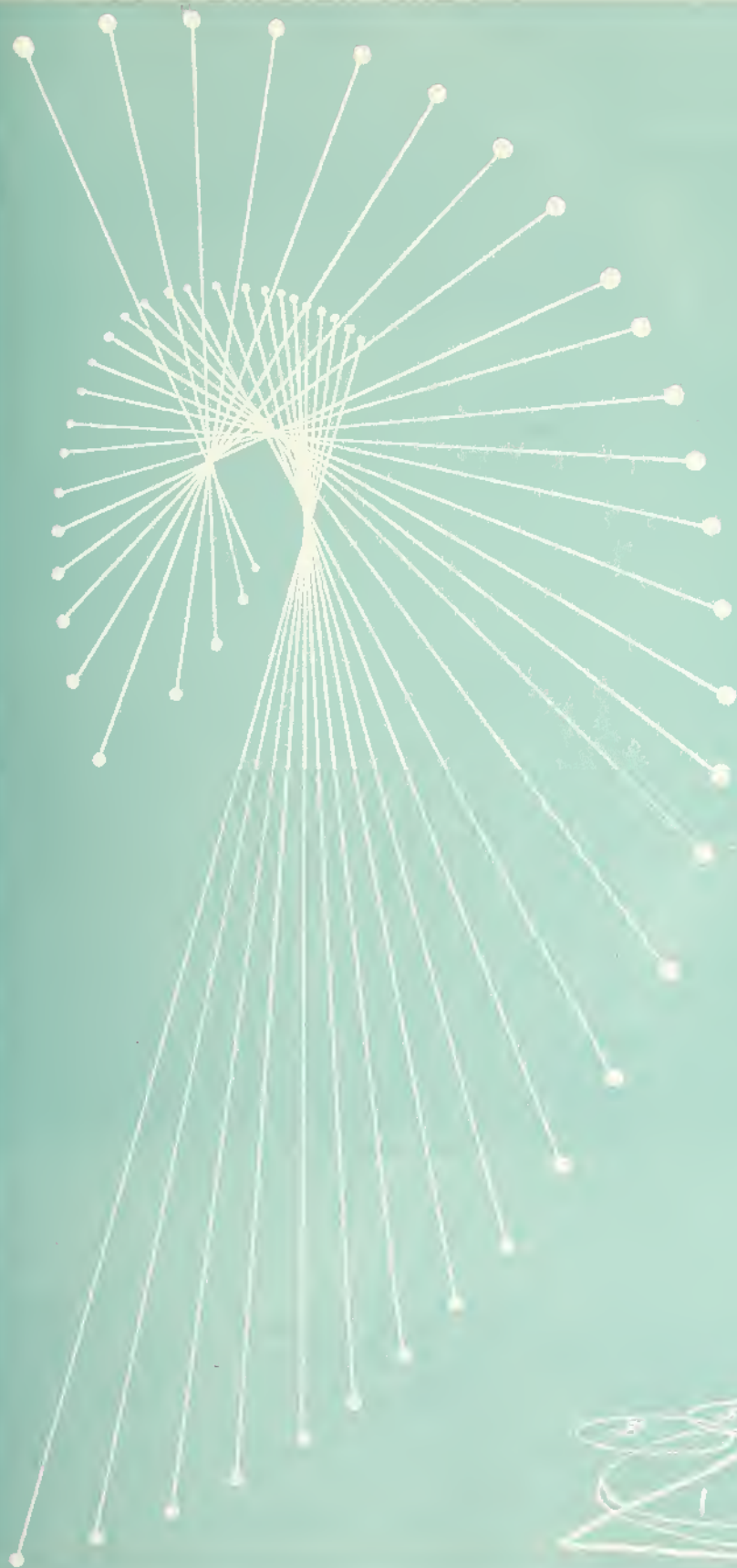

BILLINGS AUTOMOBILE DEALERS ASSOCIATION

* * * * *

Archie Cochrane Motors
Empire Motors, Inc.
F. A. Whitaker Buick, Inc.

George R. Pierce Company
Lew Chevrolet Company
MacIntyre Motor Company
Mulvaney Motor Company

R. B. Fraser, Inc.
Ryan Oldsmobile, Inc.
Yellowstone Motor Sales



CONGRATULATIONS GRADUATES



GENIE SALUTES YOU!

*Let Genie, Your Clean blue flame,
be your future Servant. Any
way you look at it there is nothing
better for Cooking, Water Heating,
Clothes Drying, Heating and Re-
frigeration than clean modern GAS.*

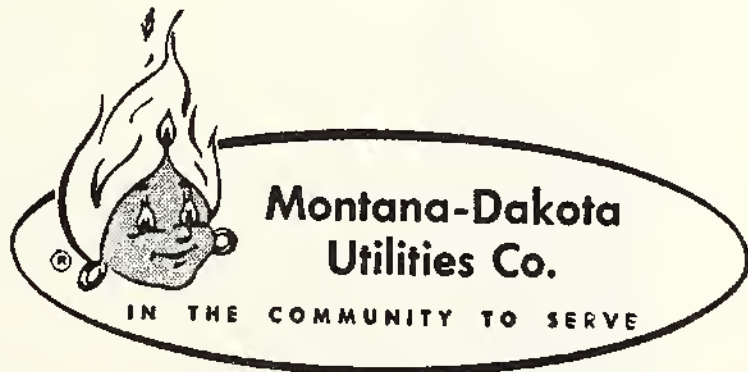

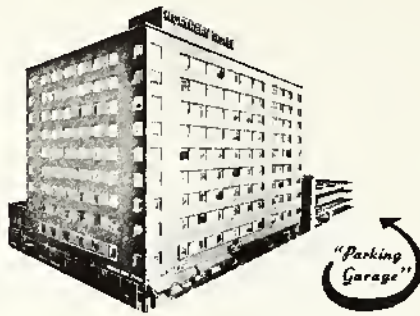

Northern Hotel
300 ROOMS
Billings Mont.

"One of the Aristocrats of the West"

Located in the
heart of downtown Billings

Phone 3-3139

28th & 1st Ave. N.

Coo-Cool Roger T.

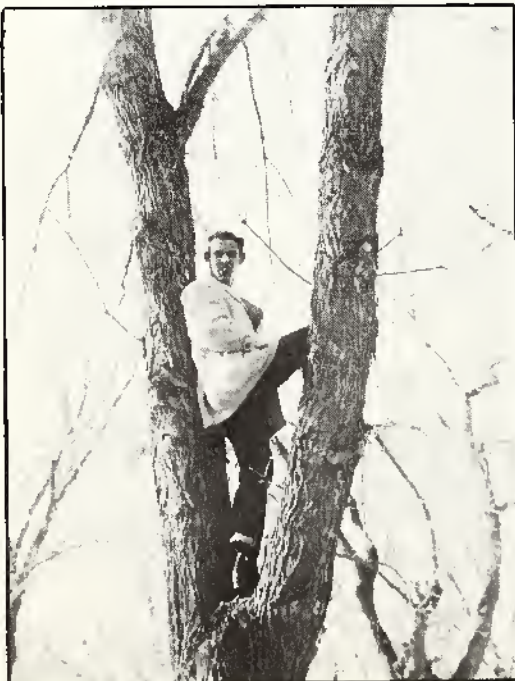

Lynch

FLYING SERVICE. Inc.

Logan Field Billings, Montana

Telephone 2-0508

Cessna

- AIR TAXI
- AIR INSTRUCTION

Multi Flavors Ice Cream

517 NORTH 32ND
905 Broadwater Ave.
BILLINGS, MONTANA

HESTER STUDIO

PORTRAITS & COMMERCIAL PHOTOGRAPHY

Hester Portraits are Beautiful

By Rozell

317 N. Broadway

Phone 8-8338



Prescott Professional - Jim G.

STROUP HARDWARE CO.

2818 Minnesota Avenue

Phone 3-3186

Evergreen Shopping Center

Phone 2-0888

*For Sportsware... for modern
dress-up fashion - try a family
department store.*

Vaughn

Regatta

Company

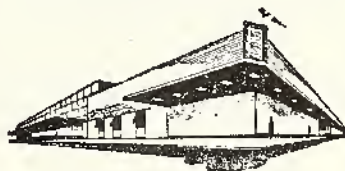

**A new store with
traditional high quality
at reasonable prices!**

18 friendly stores
to serve you in Montana
and
Wyoming Communities

Western CONSTRUCTION EQUIPMENT CO.

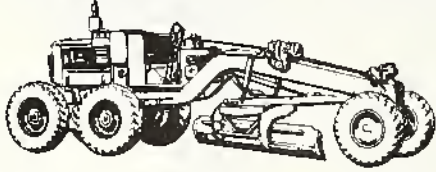

505 North 24th Street

Phone 9-5501

Billings, Montana



Skoal! Millie P., Mrs. Hand.

Uh-oh... Ruth has a diamond!



Laurel Cooperative Assn.

Phone 214

800 East Main

Laurel, Mont.

**THE STRATFORD
MOTOR HOTEL**

"A Red Carpet Welcome"

Downtown Billings, Montana

Convenient to Clinics & Hospitals

6th Ave. No. & 29th Phone 2-4638

**Drive Safely
and Smile**

**BERT LILLIS
AGENCY**

Ph 2-1915 515 N. 27th
Billings

HOMES * LOTS

RANCHES

LIFE, CAR, and FIRE INSURANCE



"Come ye to the Fair!"

"Old Man" Foreman.



Compliments of

Montague's

Jewelers

Easy Terms

2817 2nd Ave. North

Fine Diamonds

NORTH SIDE LOCKER PLANT



**WHOLESALE and RETAIL
MEATS**

Ph. 2-5686

Billings

Industrial Equipment Company

**Distributors Road Machinery
and
Contractors Supplies**

**Phone 2-2158 1800 6th Ave. North
Billings, Montana**



Tip it, Tom!



A tense moment for the Bears.



Bears vs Black Hills Teachers.



Is that so, Dixie!



Thirty chilly trillers.



? ? ?

Cobb Field Conoco

**Across the Street
From the Ball Park**

**"If You Gotta Go,
Go Conoco"**

DICK and GEORGE COX

902 N. 27th St.

Phone 9-0914

CHAR—BROILED FOODS

at

The Milky Way

108 Poly Drive

and

203 Miles Avenue

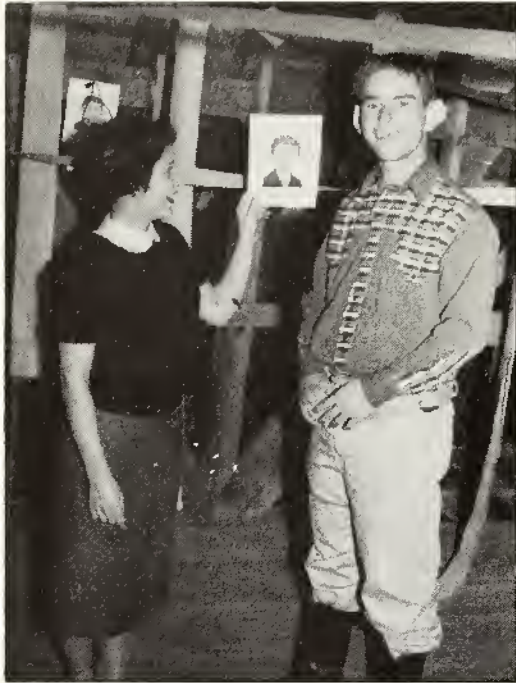

"What--me worry?"
Nancy Skadden, Davey Jones

All the "GOODIES"
of Life to You!

Goodies Spud Chips

"Crisp as Autumn Leaves"

H-C-L EQUIPMENT, INC.

**The Best
in
Truck Equipment**

Ph. 8-8513
921 No. 20th
Billings Mont.

Ph. 2-7821
Vaughn Road
Great Falls, Mont.

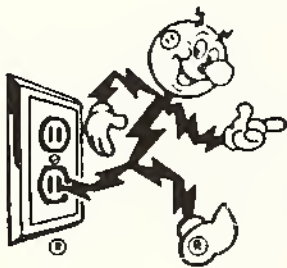

Today's Projects Mean Tomorrow's Progress

Montana Power has completed many building projects to bring Montanans all the power they need, when they need it and where they need it. Montana Power is helping to build a growing state.

The Montana Power Company

Ideal



FRESH
NUTRITIOUS
CONVENIENT

AT YOUR GROCERS

BREAD

LISSA BROS.

BILLINGS



THE SHOPPING CENTER OF THE
MIDLAND EMPIRE

"More than

600 Nationally Famous Brands"

Millie and Sherry burn the midnight oil.



Scheels-BILLINGS

Your Hardware
Department Store

The Billings Gazette



Founded May 3, 1885

NU-TREAD TIRE COMPANY

See us for
New, Used, or Recapped
Tires

Phone 6-6788 2120 3rd. Ave. No.

STOCKTON OIL CO.

Phillips 66 Distributor

Phone 9-1017

Box 359

Home 6-6788

Billings, Mont.



Rev. Buhl, the Bongo Kid.

WARD CITY

HEADQUARTERS FOR
FAMOUS PHILCO PRODUCTS

LOOK AHEAD AND YOU'LL CHOOSE "PHILCO"

Phone 8-8077 3021 3rd Ave. N.

We Give *J.N.* Green Stamps

BILLINGS, MONTANA

Barry O'Leary, Inc.

GENERAL CONTRACTORS

- ROAD MATERIAL — BOULDERS • WASHED SAND AND GRAVEL
- READY MIX CONCRETE

215 N. 16th Street

BILLINGS, MONTANA

Telephone 7-7229



The relating of a tale.
MC Miller at the SEA Talent Show.

HUMMEL DRUG

WALGREEN AGENCY

Corner 2nd Ave. & 29th St. N.

Phone 6-6226

BILLINGS, MONTANA

Trott Printing Co.

ANNOUNCEMENTS

STATIONERY PRINTING

Babcock Theatre Bldg.

Westwood's

MAYTAG FRIGIDAIRE
APPLIANCES

113 North 27th Street Ph. 2-3888
Billings, Montana

BOATS

MOTORS

Congratulations Students....

Thank you for your

marvelous support

DOLLY THEATER

CONGRATULATIONS,
STUDENTS

Dahlstrom Electric

"To Be Sure"

"Something New Everyday"

Coles

TOP QUALITY FASHIONS
FOR SPRING AND SUMMER



PEPSI COLA BOTTLING CO.

Hires--Nesbitt Orange
Canada Dry

Billings, Montana

"Hey Diddle Diddle."
Tyler Hall Float.



Does the shoe fit?
Kent G., Joey B.

We Can Completely Supply Any
Office or Store With

Office Equipment
Typewriters
Adding Machines
Calculators
Cash Registers
Desks — Filing Equipment

Our Prices Are
Right

Our Terms Are
Reasonable

Evans

Office Machines Inc.

3512 First Avenue North

Phone 9-1133



Posing after the coronation, Queen Shirley and escort Clem D.

1st. Choice

Wilcoxson's
Ice Cream - Candy

Livingston---Billings
Montana

KINNEY'S SHOES
110 Broadway

For Smart Footwear on and off Campus

Bud Hansen Agency

*Specializing in residential property
fire, liability, and auto insurance*

3306 - 3rd. Ave. No. Res. Ph. 2-5401 Bus. Ph. 2-4111



KENTUCKY FRIED CHICKEN

BIG BOY HAMBURGERS • FLYING SAUCERS
CHEESEBURGERS • FOOT LONGS
MALTS AND SHAKES • ROOT BEER

105 S. 37th
Ph. 9-4767

129 Rimrock Road
Ph. 9-8841

1041 Broadwater
Ph. 9-5004



What are you waiting for, Danny?

"Sissy stuff!" says Bobby.



**BENNETT DRUG
STORE**

R_x

124 North 29th Street
Northern Hotel
Evergreen Shopping Center
CAMERAS **FILM**
COSMETICS

General Sheetmetal
Built-up Roofing
**EMPIRE HEATING
COOLING COMPANY**

Air Conditioning Electronic Filters
N. P. Industrial Site Ph. 3-3189

*A Successful Future
Means Clothes
from...*

L Shadoan's
MENS and BOYS STORE
2910 Second Avenue North

"World's Finest Hearing Aids"
Hearing Aid Glasses...Conventional
Aids...Behind the Ear Models...Cords
and Batteries for All Makes...We re-
pair and Service all aids...Service
guaranteed, Radioear Aids are all
guaranteed.

WESTERN RADIOEAR COMPANY
2912 First Avenue North
Billings, Montana
Phone 2-3268

"America's Oldest Electronic Hearing
Aids."
Write or phone for free information.

Frosty Fairyland.



What are they up to now?
Dick M., Jake K.

NORTHERN HOTEL

Modern — Comfortable — Convenient

Sunburst, Montana

Bob Byfield, Prop.

Ph. WE 73421



Public relations staff:

Nancy A., Mr. R. Davis.

RMC cheerleaders present the colors.



PAUL'S COLONIAL CAFE

Serves the best
Meal

For the least
Money

Phone 2-4212

2916 1st. Ave. No.

EMPIRE TIRE COMPANY

FOR **SAFE** HUMAN MILEAGE
use

General Tires

Complete Front End Service
Corner 24th & 1st Ave. No. Ph. 3-3088

ANDY'S REALTY & INSURANCE

2923 2nd. No.
Billings, Montana

A. H. ANDERSON

Bus. Ph. 7-7616

Res. Ph. 4-4954



Dude Rancher Lodge

Billings, Montana



The Library... quite a change since September.

A couple of cousins
Dee S., Judy S.



MAYNARD STATIONERY COMPANY

Distributors

A. B. Dick Products
Mimeograph Spirit Offset
Equipment and Supplies

Phone 5-5908

3307 4th Avenue North



THE STOCKMAN,
Where Men Meet Men

SPORTING GOODS

FINE FOODS

2811 Montana Ave. — Billings, Montana

FINE FASHIONS

Start at...

mildred-hazel

one seventeen Broadway

COMPLIMENTS

MEADOW

GOLD MILK

ROGERS MARKET

1048 North 25th St.

Ph. 8-8497

Billings, Montana

Queen Shirley reigns supreme!



Steady there, Mary!

TREAT DRIVE INN

Chicken
in the
Basket
\$1.15

Try Our Special
also
Chucks Special
Chuck Trumbo prop.

Shrimp
in the
Basket
\$1.10
Ph. 9-9466

1146 Grand Ave.



"Seventy-six Trombones" in the Homecoming Parade.

The

Belnap Broiler

*Wishes you much
continued success*

2902 1st Ave. North
Billings, Montana

Favorite Family Restaurant



John A. Weinschrott

Commercial, Public,
Residential
Building Millwork

DANIELS STREET

N. P. INDUSTRIAL SITE

Phone 6-6597

Billings, Montana



Phone 9-5531

Corner 4th at 27th Street



Setting the stage for "The Diary."



"It must be love!"
Bill S., Pat B.



Yea, Rocky.... Beat Northern!

Zuck's Studio

"Portraits of Distinction"

113 NORTH 30TH STREET

Phone 4-4858

Billings, Montana

BARNETT OPTICIANS

FOX THEATER BUILDING

Guild Opticians of America

E. A. BARNETT

Bus. Ph. 9-0102

Res. Ph. 7-7041

HOLLIDAY FURNITURE Co. Inc.

Modern & Early American Furniture

Quality - Service - Terms

Phone 3-3725

Phone 2-4774

FOR THE FINEST
IN
HEATING
and
AIR CONDITIONING

**RYNIKER
STEEL PRODUCTS CO. INC.**

Manufacturers
"Since 1900"

N. P. Ind. Site

Billings, Montana



The genius in his studio.
Veryl L.

This party is really something to Crowe about!



"Old Marrieds," Rick and Donna.

Happy, Jan?



**Hotel
GENERAL CUSTER
BILLINGS, MONTANA**

TRY OUR COFFEE SHOP
FREE GUEST PARKING

CORNER OF 1ST AT 27TH

PH. 55144

*Education is
your best investment*

*Billings Sash & Door
Company*

116 North 20th St.

Ph. 33077

Curly-Naylor Electric Co.

Residential and Commercial
Wiring-Service-Electrical Contracting
123 No. 16th. St. Ph. 4-4722



The two Carolyns practice.

Another IAE project nears completion
Frank H., Don B., Irvin S.

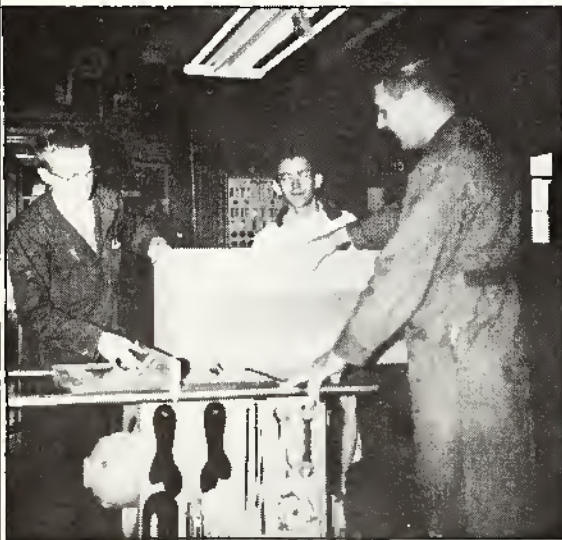

Nan Lindamood John Peterson
LINDAMOOD MUSIC CO.
Baldwin Pianos and Organs
Teachers' Supplies and
Records
Conn's Band Instruments & Records
224 N. Broadway Ph. 9-4185

FASHIONS FOR COLLEGE AT



NYE'S DAIRY



910 Poly Drive

BILLINGS, MONTANA

GILLIS AVIATION

P. O. Box 282
BILLINGS, MONTANA
Logan Airport

DELUXE HANGER FACILITIES
PLUS AVIATION GAS AND OILS
SUPER SERVICE STATION
PLUS AIRCRAFT SHOP



501 NO. 18TH STREET
BILLINGS, MONTANA

Farm Gasoline Storage Tanks - Grain Bins - Sheep-Tanks - Stock Watering Tanks - Propane Tanks and Equipment - Water Hauling Tanks - Transports
Bulk plant and Service Station Equipment
Special Fabrication

W. P. Fuller & Co.

Paints, Glass & Wallpaper

*

15 N. 29th St. Billings, Mont.

Phone 9-5519

THE FOODLINER INC.

1233 No. 27th

*The complete
food store*

Delivery service

Ph. 2-3436

BIG 4 SECOND-HAND STORE

**New and Used Furniture
Hardware and Sporting Goods**

Phone 5-5772

W. C. BARNETT

Wake up, Elsie—it's a party!



Merry Christmas, Rev. Butler!

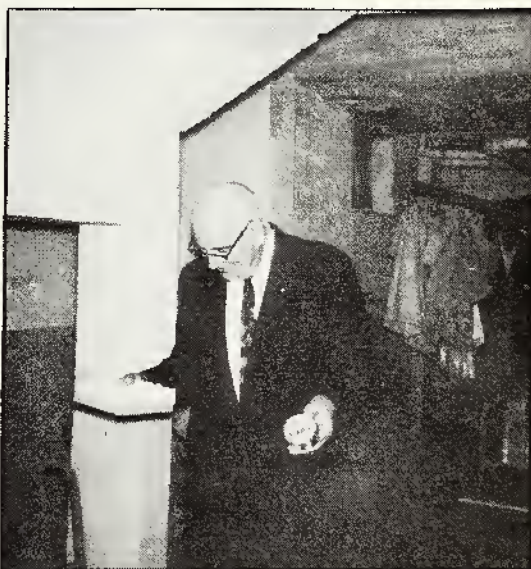

PUT YOUR BEST FOOT
FORWARD

Trade at

Todd's

Shoe Store
"Since 1906"

2815 1st Ave. N.

Billings

Interstate **TRUCK AND EQUIPMENT CO.**

GMC TRUCKS

Phone 2-6631

Billings, Montana

123 North 15th Street



"Deck the Halls."
Mrs. A., Dan B., Dee S.

A Shepherd should never be caught napping!



Congratulations

Students of R.M.C.

ASSOCIATED

ENGINEERS

**PATRONIZE
YOUR
KAMPUS
KAVE**

**MERIDIAN
SERVICE-CENTER**

1240 Ave. C

Phone 9-6922

Billings

Rimrock Lodge

Just a good place to stay, visiting students

parents say it's "THE BEST"

PHONE 2-2189



1200 North 27th St

YELLOWSTONE COUNTY IMPLEMENT CO.



1824 1st Avenue North

Billings, Montana

MEDICAL CENTER PHARMACY

Phone 2-0327 Billings
Drugs Vitamins Hospital Supplies
Magazines Cosmetics
Greeting Cards Cameras and Film
Professional Pharmacy Ray C. Steiner, Reg. Ph.

WILBER'S RIMROCK

SERVICE

your
MOBIL DEALER

1224 N. 27th. St.

Phone 9-3618

Billings

Montana

A Superb Motor Hotel

WESTWARD HO LODGE

Phone 4-4128 1315 N. 27 th. St.

THE RIMS BARBER SHOP "PROMOTERS OF GOOD APPEARANCE"

For Appointments Call 2-6727

Jack Brewer Proprietor 4 Poly Drive
Marvin Schmidt Billings, Montana

Beat it, Frabert!



"Did I ever tell you about the time...."
Jackie K.

HAROLD'S STUDIO

*House of
Personality Portraits*

*All Work
Satisfaction Guaranteed*

DAVIS RADIO & T.V.

**R. C. A. VICTOR
Radio - T. V. - Hi Fi
Dealer**

3111 1st. Ave. No.

Phone 2-5131



RE reception: Gil Z., Mary C., Rev. Lindsay
Mrs. Butler, Mrs. Koerber, Mrs. Buhl,
Chaplain Buhl.

Rev. William Lindsay, RE Week speaker.



Flowers for all Occasions.

Coffman's Floral

B. R. COFFMAN

FLOWER AND GIFT SHOP

2822 FIRST AVENUE NORTH

BILLINGS, MONTANA

GRAND LANES BOWLING ALLEYS

Phone 2-0300

16 Brunswick Automatics

Refrigerated Air Conditioned

We Teach You to

Bowl

SNOOK ART CO.

110 North 29th Street



Headquarters

for

ARTISTS SUPPLIES

CONGRATULATIONS
AND BEST WISHES
Students at "Rocky"
from
The Staff and Management
of your



BLOCK BLENDS WITH BEAUTY

Let us show you the many beautiful
pictures of homes.



CONCRETE PRODUCTS COMPANY

2325 Rehberg Lane

Phone 2-4101

Billings, Montana

Your behavior is positively obnoxious,
young man!



You guessed it... it's the MAD Party.

*Serve Yourself
the Best*

*Shop at--
Tony's Superette
907-Poly Drive*

MIDLAND DRUG CO.

**Prescription Center
Downtown**

Just West of the P. O.

23 No. 27th. Phone 4-4488

**BERG'S SPORTS
DEN**



Athletic Equipment - Award Jackets - Sweaters
2921 2nd Ave. N. Ph. 2-4888

LOWE CONSTRUCTION CO.

GENERAL CONTRACTORS

2325 NINTH AVE. N.

TELEPHONE 9-3861

BILLINGS, MONTANA

---BUILDERS OF THE NEW ROCKY LIBRARY---

*Cameras and Photographic Supplies
Developing and Printing*

Kasper's PHOTO SHOP

105 N. 29TH ST.

BILLINGS, MONTANA



Happy landings, Nancy and Dave!

Jones and his crooners:
"There's Crepe on the Door,"



NOYES GROCERY

F ONE 2-2152
OR
INE 2-2153
OOD 2-2154

On the road to the Airport
602 No. 27th Billings

WOODROW'S PRESCRIPTION SHOPS

*Prescriptions are our business
Not a sideline*

Fast, Free Delivery

Two Locations

218 9th. Ave. No.

Ph. 3-3865

222 No. Bdwy

Ph. 8-8778

F. B. "Red" Welsh

FIRE CASUALTY AUTO THEFT
LIABILITY LIFE HEALTH
GROUP PLANS

"If it's insurance---We have it"

SERVICE GUARANTEED

Billings
Box 1216 Montana Ph.2-2078

BILLINGS ENGRAVING COMPANY

2718 First Avenue South Billings, Montana

manufacturers of fine printing plates and films



Tyler Terrors.

FARMERS UNION OIL CO.

Fuels Oil Grease
Tires Batteries
Hardware App. Farm Supplies

"It's good business to do

business with yourself."

Phone 2-2494

2921 1st. Ave. So.

REISS ★ PARIS

STAR TYPEWRITER REPAIR

'Home of Typewriters'

3105 1st. Ave. No.

Phone 9-0429

The Colossals from Kenney.



When you're downtown,

Stop at

Tommy's Grill

2717 1st. Ave. No.

MARION OPTICIANS

Contact Lens

Zenith Hearing Aids

M. E. Stenerson

2911 3rd. Ave. No.

Phone 9-6877

Billings

Parking available across the street.

THE MUSIC BOX

Pianos Organs
Band Instruments
Hi Fi & Stereo
Records & Machines

Phone 4-4544 2709 2nd. Ave. N.

BARNEY'S DRUG STORE

Phone 9-9474 3206 6th. Ave. No.

WENDTE'S 32nd. ST. MARKET

524 No. 32nd. Billings, Mont.
We Deliver Phone 9-4111

Rise 'n shine, Robin!



CULLIGAN SOFT WATER

J. NICOLSEN, owner

CENTER LANES

Bowling Balls—Bags—Shoes

And a Complete line
of bowling accessories

Phone 9-0041 109 No. 30th

Billings' Finest Motel

THUNDERBIRD LODGE

Just 4 blocks from city center

Phone 3-3005 2nd. Ave. N. & 34th. St.

WHITE'S GIFT STUDIO

2705 SECOND AVENUE NORTH

PHONE 2-1636 P. O. BOX 986
BILLINGS, MONTANA

Western College of Auctioneering

"The Auctioneers Choice"

Four Terms Yearly

March - Spring

June - Summer

September - Fall

December - Winter

Rocky Mountain College Box 1458 Billings, Mont.

"One Stop Does It All"

Rex Laundry Co.

DRY CLEANING
STA-NU



21 S. Broadway Phone 3-3878

MODERN FLOORING

Carpet - Linoleum
& Tile

Phone 9-6730

12 No. 29 th St.

Phone 3-3103

Western Litho Print Inc.

Lithographers - Printers - Publishers

...

Yellowstone Office Furniture & Supply Co.

Foremost in Modern Office Furniture

...

THE YELLOWSTONE NEWS

"Your Community Weekly"

13 - 15 - 17 No. 27 th. St. Billings

Congratulations

Students

WOOLWORTH'S

BUSINESS SERVICE BUREAU

Employment Specialists

College Graduates Make
Preferred Employees

2710 First Avenue North

W. G. & Elva Stratton, Counsellors

HILLING'S PHARMACY

PRESCRIPTION SPECIALIST

DIVISION AT 4TH AVE. PH. 7-7429

HOTEL JAMES

Clean - Quiet - Friendly

Corner First Ave. North & 27 th Street

In the Heart of Downtown Billings

Piece Goods — Draperies — Notions

Upholstering — Hardware



2707 - 2nd AVE. NO.

BILLINGS, MONTANA

PHONE 2-1919

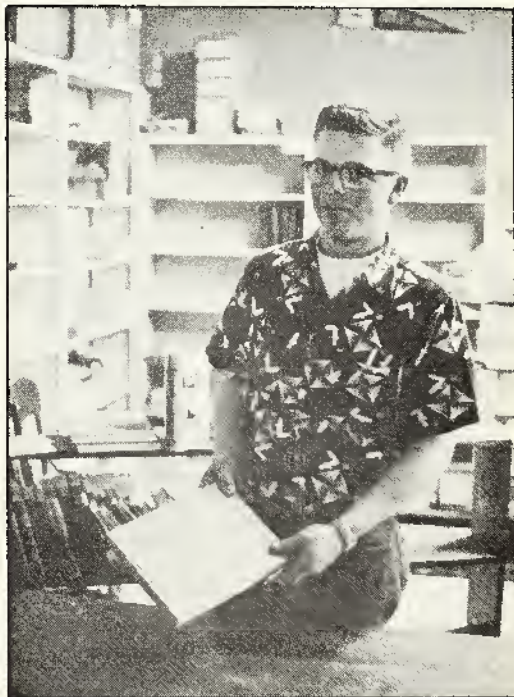

"Ye Olde Booke Shoppe."
Dick Scott, Prop.

J. J. NEWBERRY CO.

Variety Store

123 N. Broadway

Shaggs

DRUG CENTER

The Original Pay-Less Drug Store

218 No. Broadway

Billings



What's cooking, you two?
Val T., Joe A.

**Dahl's Snack
Shop**

**Hamburgers Malts
Short Orders**

Evergreen Shopping Center Ph. 2-3559

DEPNER'S SHOE STORE

Quality Repairing

FOOT-soPORT SHOES

For Men, Women and Children

2920 4th. Ave. No.

Ph. 9-4073

**When in need of Concrete
Call**



LOHOF BROTHERS CO.

Box 1651

Ph. 2-3838

Ready - Mixed

Concrete

REAL ESTATE-INSURANCE-LOANS

A beautiful winter's day...in April.



SAUNDERS

CASH-WAY LUMBER CO.

TELEPHONES - Store 2-4173 Office 2-4174
18th STREET And FIRST AVE. N.

BILLINGS, MONTANA

SEITZ MACHINERY CO., INC.

The door to success is labeled
PUSH

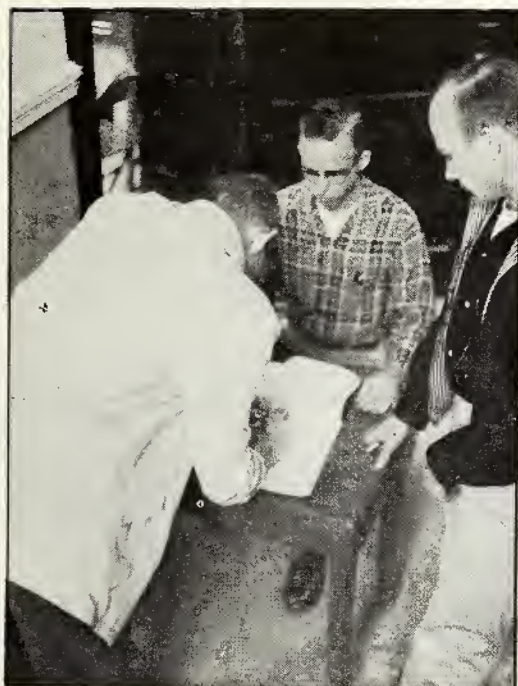

At the polls—Student Council elections.

CLARK'S

FOOD MARKETS
Three Convenient Stores to Serve You

WHERE BILLINGS SAVES
Drive In—3953 Montana Avenue
1st Ave.—2207 1st Avenue No.
Evergreen—1309 Grand

WRIGHT'S SHOES 117 North 29th BILLINGS, MONTANA

"Our 52nd Year"

Home Grown
Longer Lasting Flowers

Hoppers Billings Floral

3 Handy Locations



Final scene from "A Child is Born."

PETERSON TYPEWRITER EXCHANGE



502 North 32nd Phone 3-3626 Billings, Mont.

Midland Alleys

117½ No. 27th.

Bowling at its best

3 lines for \$1.00

Ph. 2-9946

Billings

Grand Ave. One Hour MARTINIZING

Be Wise & Martinize



Fresh faces to greet the Frosh.
Orientation Greeters for 1959.

Opening the surprise packages.
Tyler-Kimball Christmas Party.



NELSON MUSIC HOUSE

WILLARD BROWN

DOROTHY BROWN

Lowrey Organs
Chickering Pianos
Studio Instruction
Use Our Rental Purchase Plan
Band Instruments
Music Teacher's Supplies

PHONE 9-2553
2909 THIRD AVE. N.
BILLINGS, MONTANA

Billings Dairy

Hi-Quality BRAND
Dairy Products





Quality Meats

Groceries

Produce

Free Coffeemaker Loan Service

Congratulations
to the class of '59

From
MR. & MRS. R. W. GAIL



ADVERTISING

BILLINGS, MONTANA

The House of Quality Printing

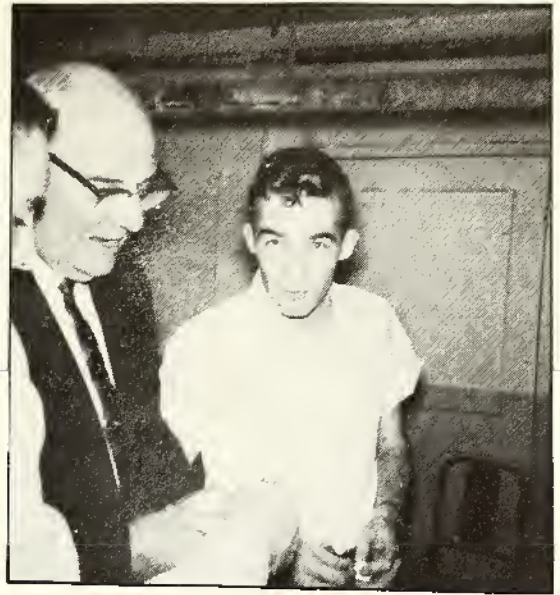

And what did Santa bring you?
Rev. Butler, Gary N.

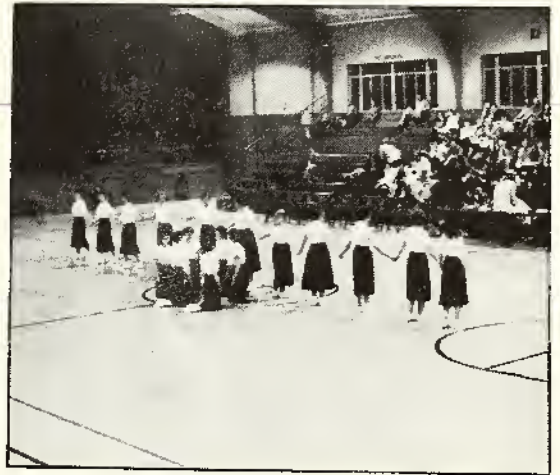

The RMC Girls' Drill Team in action.



● SKY VIEW TERRACE

● AIRPORT COFFEE SHOP

● HITCHIN' POST COCKTAIL LOUNGE

Special Children's Menu
DINNER MUSIC

MONTANA ENTERPRISES INC.
LOGAN FIELD

DIAL BILLINGS
3-3636





