

Yellowstone



1965

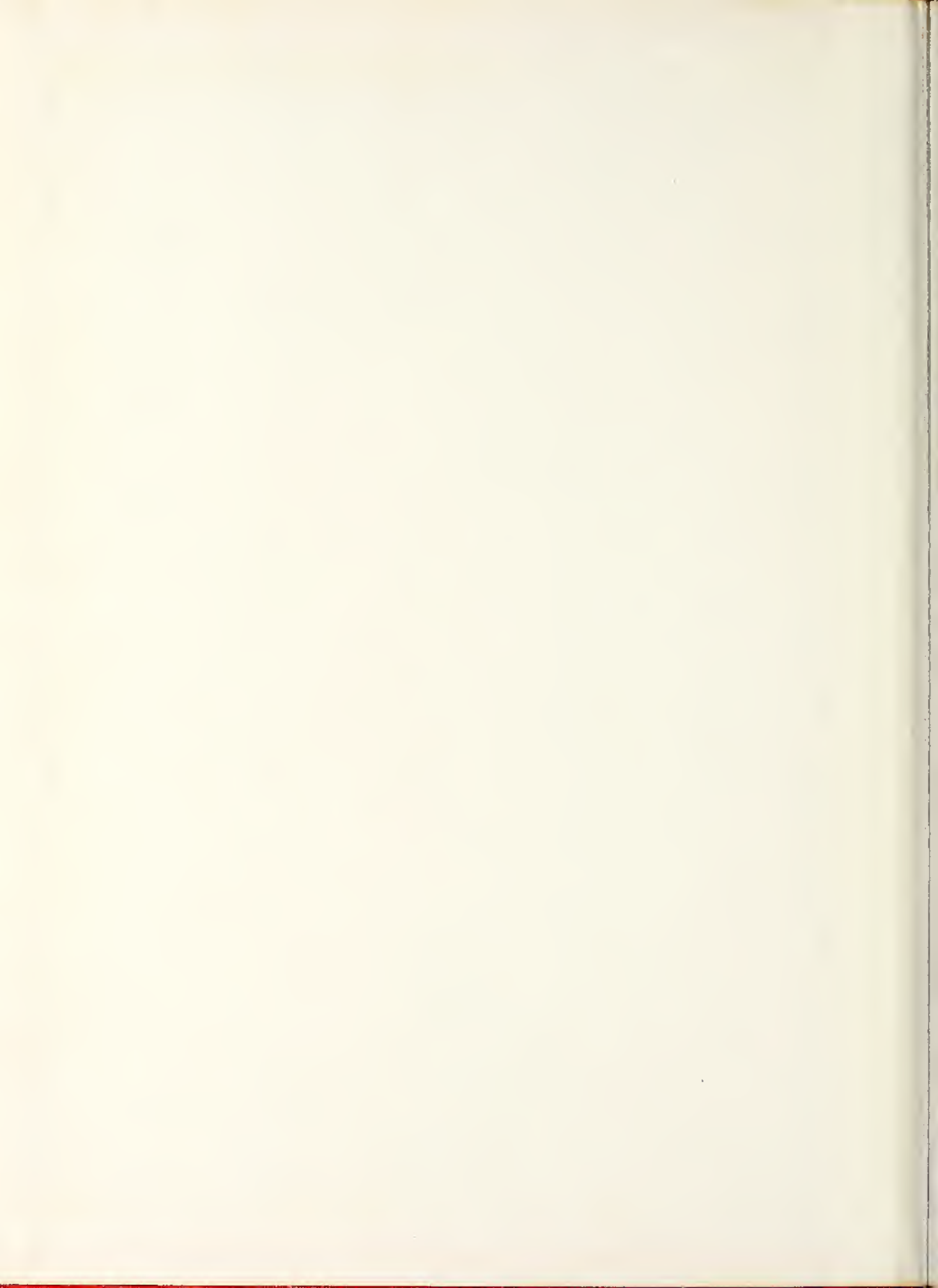







TABLE OF CONTENTS

Student Life	60
Administration & Faculty	6
Classes	24
Organizations	82
Sports	110
Advertising	122





THE YELLOWSTONE



Rocky Mountain College is very fortunate to have a very qualified selection of faculty members, administration members, and a loyal and hard working staff.

The effectiveness of this fine system is due to many things but much credit can be readily and worthily given to our president, Dr. Widenhouse, who has contributed much to the growth and development of RMC.

Three other important figures that stand out as individuals invaluable to the functioning of the college are our deans, Dr. Small, Mr. Jamison, and Mrs. Ryniker. The duties of these three, even though often difficult, are always capably handled.

With individuals such as these making the decisions, and offering guidance and encouragement, Rocky will excel in its hopes and aspirations for the future.





With a single year of college comes many new experiences, some good, some bad, and all of them memorable. These experiences are influential in building the character and ideals that are to serve us our entire lives. It is the chief aim and purpose of the editors of this annual to portray a faithful and accurate picture of the memorable events of the past year.

It takes the cooperation and efforts of many people to organize and plan a yearbook. To these people, the editors of this book extend their sincere appreciation.

*Sharon
Steuer
Corinne Banta*



ADMINISTRATION



& FACULTY

ADMINISTRATION



DR. JOHN H. BRIDENBAUGH
Campus Physician

ROGER DAVIS
Public Relations

ALTA BELLE HUNTER, R. N.
Campus Nurse

JAMES R. TAYLOR
Registrar

RAYMOND F. WHEARTY
Business Manager



LUCIE S. REEDY
Librarian



NOT PICTURED

DR. ARTHUR BUHL
Church and Com. Relations

DR. THOMAS DICKEN
Chaplain

STAFF

JOE DOLAN
Custodian

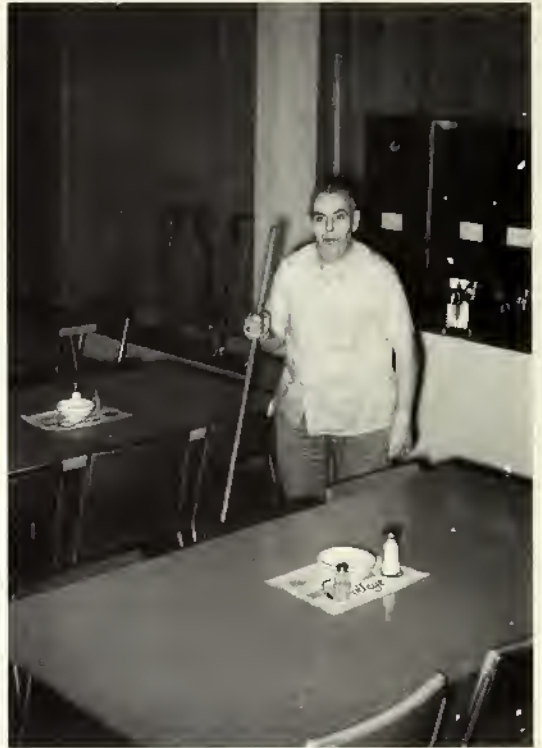

META WIX
Librarian

IRENE WISEMAN
Custodian





MARGARET HOUSER
Secretary



PHILIP GANSON
Bookstore Manager



MR. & MRS. LEWIS
WRH Parents

NOT PICTURED
MRS. VIERS
MRS. TURNER



PHYLLIS KOVACK
Secretary



FRANCIS HARP
Secretary



RELDA JOHNSON
Librarian

- NOT PICTURED
- HOWARD MOCABEE
Maintenance
- AGNES JONES
Secretary
- CHESTER JONES
Campus Director
- SPENCER LAUSON
Maintenance
- NORMA MANLOVE
Cashier
- AL BURCHAK
Maintenance
- HARRY NEVINS
Maintenance

SAGA FOOD



Harold Stevens making plans for "Harold's Club."



What is candle light without wine?



Hey, nurse where's my knife?



You don't say!



Please, my poor dog is hungry!



And now for a Saga special.

FACULTY

HELEN H. BROSS
Mathematics
A. B. Bryn Mawr; A. M. Columbia;
Ph. D. Yale.



JOHN R. BROSS
Psychology
A. B. , Columbia; B. D. , Chicago
Theological Seminary (University of
Columbia); Ph. D. , University of
Columbia.

CHARLES L. BUCK
Biology, Geology.
B. S. , M. S. , Montana State College.

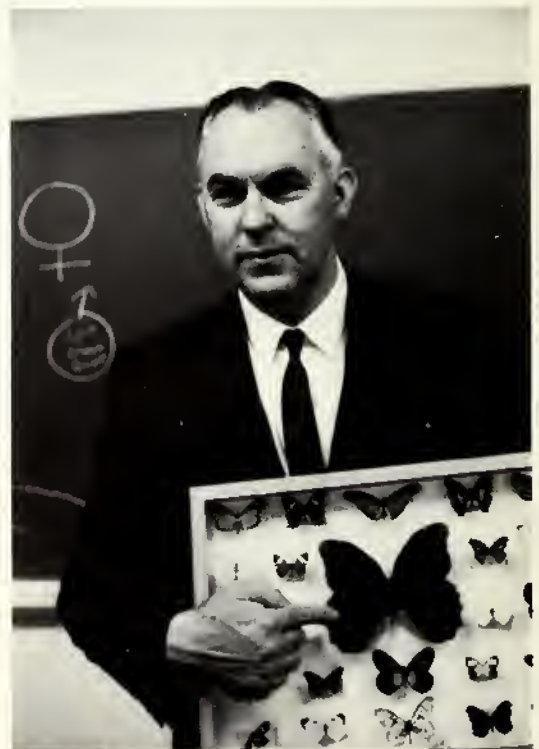



CLIFFORD H. CLARK
Economics and Business Administration
B. A. Friends University, Wichita;
M. B. A. , University of Alabama.

ERNEST F. DIBBLE
History
B. A. , Ph. D. , The American Univer-
sity Washington D. C. , graduate work,
Harvard University.



AL F. GUINN
Music
B. S. , M. Ed. , University of Cincinnati

WENDELL E. HADLEY
Education and Psychology.
B. A. , Friends University; M. A. , Uni-
versity of Colorado; Ph. D. , University
of Minnesota.

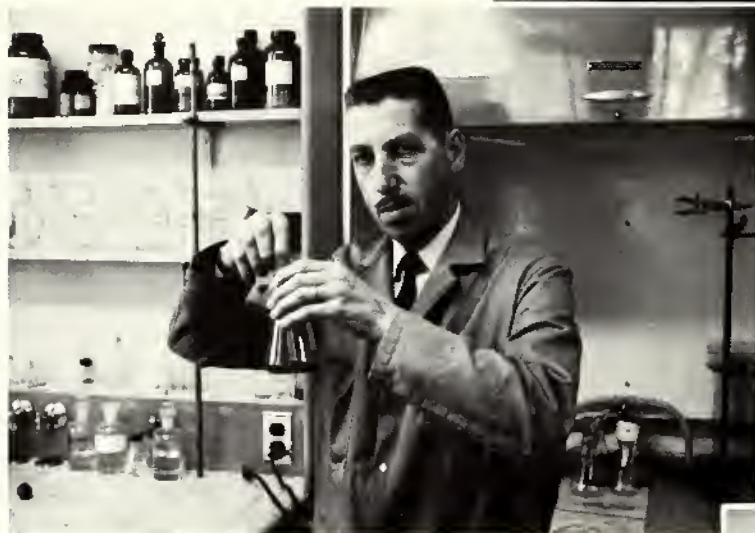

EARL HERMAN HOERGER
Chemistry.
B. A. , Wabash College; Ph. D. , Uni-
versity of California; Post Doctoral,
Australian National University, London.

DOROTHY L. JOHANSON
Mathematics.
B. A. , University of Pennsylvania;
M. S. , University of Wisconsin; grad-
uate work, Montana State College;
Eastern Montana College of Education.





HERBERT J. KLINDT
 Physical and Health Education and Rec-
 reation; Basketball and Baseball coach.
 B. S. , University of Illinois; graduate
 work, Wittenberg College. Bucknell
 University.

KARL HERMAN KOERBER
 Foreign Languages.
 Institute of Languages, Berlin; profes-
 sional interpreter and translator.



JEAN LAWSON
 Music Theory, Piano, Organ.
 B. A. , M. Music, Illinois Wesleyan;
 Union Theological Seminary, Juillard
 Graduate School.

ROBLEY LAWSON
 Music
 B. A. , University of California; San
 Francisco Conservatory of Music; M. A. ,
 Columbia University; graduate work,
 Columbia.

BETTE A. LOWERY
Physical Education.
B. S. , Montana State College; graduate
study, University of Hawaii, Springfield
College.



FRANK E. MATHEW
Physical Education; Football and Track
Coach.
B. S. , Polytechnic-Intermountain
College; M. A. , University of Wyoming.



MICHELLE MEHL
French.
B. A. , Academy of Paris; M. A. , Sor-
bonne, University of Paris; M. A. ,
University of Denver; Ed. D. Candidate,
Montana State College.





MANFRED O' MEITZEN

Religion.
B. A. , Rice Institute; Wartburg Seminary;
Ph. D. , Harvard University; Post-
Doctoral, Marburg University, Germany,
University of Basel.

PHARES L. MIXON
English and Literature.
B. S. , M. Ed. , Ph. D. , University of
Florida.

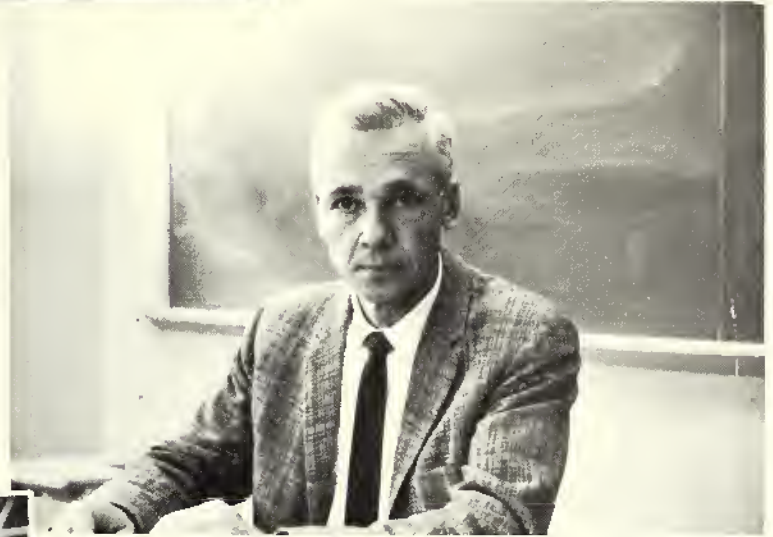

CLIFFORD H. MURPHY
Philosophy.
B. A. , McMaster University; M. A. ,
University of Chicago; Ph. D. , Uni-
versity of Chicago.

MARGARET S. MURPHY
English and Literature.
A. B. , Franklin College of Indiana;
M. A. , Indiana University; graduate
work, Indiana University.



RICHARD RAMSEY
Biology.
B. S. , University of California; Ph. D. ,
candidate, University of California.



LUCIE REEDY
Library Science.
B. A. , University of Nebraska; B. S. ,
Columbia University.



ALICE RYNIKER

Art.

B. S. , Montana State College; M. S. ,
Eastern Montana College, graduate
work, University of Washington.



LILLIAN SEYMOUR

Education,

B. S. , M. S. , Eastern Montana College.

JEAN SCHOENTHALER
Librarian.



NOT PICTURED

CLYDE P. SCHILLINGER

Accounting.

B. S. , Rocky Mountain College, Uni-
versity of Minnesota; Certified Public
Accountant.

EDWARD S. T. SU
 Political Science.
 L. L. B. , National Anhwei University;
 B. A. , Fresno State College; M. A. ,
 M. S. , University of Illinois; Ph. D. ,
 Fordham University.



JOHN R. TAYLOR
 Psychology.
 B. A. , Marshall University; M. A. ,
 State University of Iowa; graduate work,
 Claremont College.

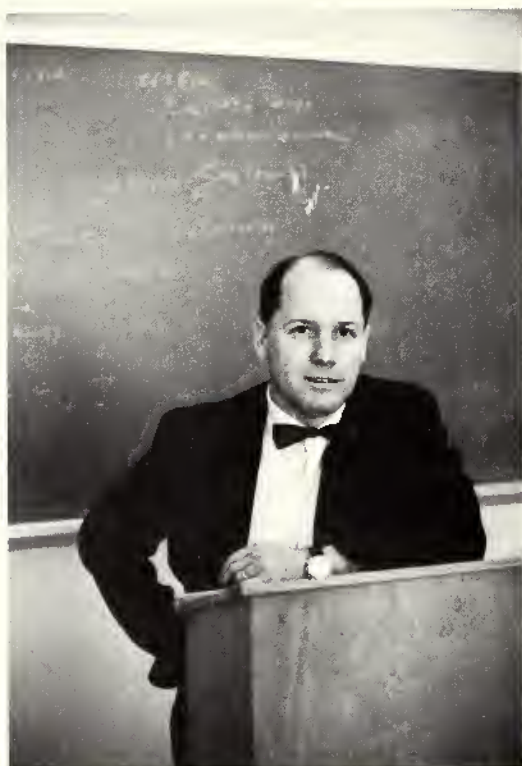

PALMA M. WOLVERTON
 Applied Music
 B. M. , M. M. , Eastman School of
 Music.



NOT PICTURED
 ROBERT H. LYON
 Speech.
 B. A. , Hastings College; Michigan
 State College; M. A. , University of
 Denver; certificates: University of Oslo,
 University of London; graduate work,
 University of Denver.

WILLIAM H. JAMISON
 Mathematics, Physics.
 B. S. , Montana State College; M. S. ,
 Montana State College.

STUDENT COUNCIL



The skating rink receives a masterful touch.



President
David Trevelyan



President Dave looks on as Janyce, Scott, and John complete a rough job.



Advisor - Mr. Ramsey



Advisor - Miss Lowery



CLASSES





Oh no! I've got stage fright!



Wait! Stop! I'm not ready, yet.



Happy times again!



A lovely senior is crowned Sweetheart Queen.



We can't all be beautiful



Joan Jorgenson, Treasurer; Del Spicer, Student Council Rep. ; Cindy Hepler, RLC Rep. ; Dick Bylund, Vice-President; Hal Mathew, President.



You really know how to hurt a guy.



SENIORS



ALMETA AHTONE
Billings
Major: Physical Education
Minor: Sociology
B. S. Degree

M. KATHERN BABCOCK
Columbia Falls
Major: Biology
Minor: History
B. S. Degree



GORDON BALOG
Milk River, Alberta
Major: Biology
Minor: Economics and Business
Administration
B. S. Degree

CAROLYN BARRETT
Chester
Major: Elementary Education
Minor: Art
B. S. Degree



DONNA BLAIR
Bridger
Major: Elementary Education
Minor: Sociology
B. A. Degree

RICHARD BYLUND

Hardin
Major: Biology
Minor: German
B. A. Degree



JAMES DONOVAN

Billings
Major: Psychology and Biology
B. A. Degree



TERRY DUNN
Billings
Major: Biology
Minor: Chemistry
B. S. Degree



JAMES ENDICOTT
Wyola
Major: Physical Education
Minor: Biology
B. S. Degree

WILLIAM FILE
New York, N. Y.
Major: Business



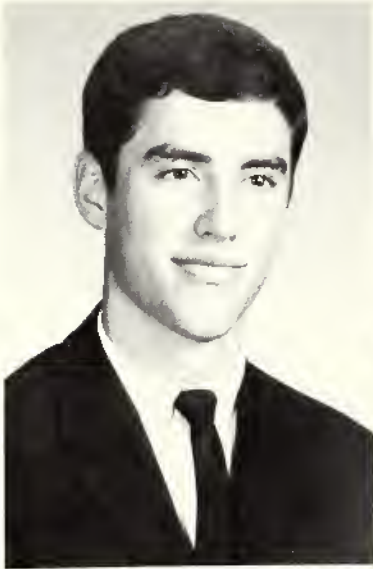

ROBERT FITZGERALD
Billings
Major: German and Business
Administration
B. A. Degree

ERICH FRANK
Park City
Major: German
Minor: Music
B. A. Degree



JAMES FREEMAN
Glendive
Major: Mathematics
Minor: Physics
B. A. Degree

BETTY GINTNER
Fairfield
Major: English
Minor: German
B. A. Degree

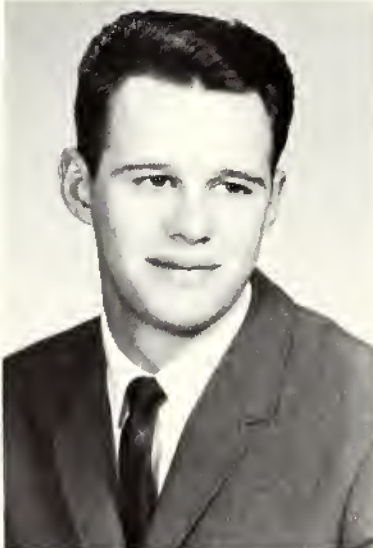

DANIEL GREENAWAY
Portage, Pa.
Major: Biology
Minor: Chemistry
B. S. Degree

LUKE GERBER
Edgar
Major: Physical Education



CHARLES HAMWEY
Oneonta, N. Y.
Major: Physical Education
Minor: History
B. S. Degree

AUDREY HARMAN
Dutton
Major: Biology
Minor: Chemistry and English
B. S. Degree



LUCINDA HEPLER
Huron, S. D.
Major: French
Minor: Mathematics
B. A. Degree

MARJORIE JOZWIAK
Albion, New York
Major: Elementary Education





JOAN JORGENSEN
Fort Peck
Major: English
Minor: French
B. A. Degree



NORMAN KAGIE
Thermopolis, Wyo.
Major:
Minor: Sociology
B. A. Degree



SARAH KERR
Falls Church, Va.
Major: French
Minor: Art
B. A. Degree



JENGA KINYANJUI
Kenya, Africa
Major: Economics and Business
Administration
Minor: Philosophy
B. S. Degree



ROBERT KNUDSEN
Grand Rapids, Mich.
Major: Education
Minor: Art
B. S. Degree

MIKE KOSOROK
Red Lodge
Major: Mathematics
Minor: Art
B. S. Degree

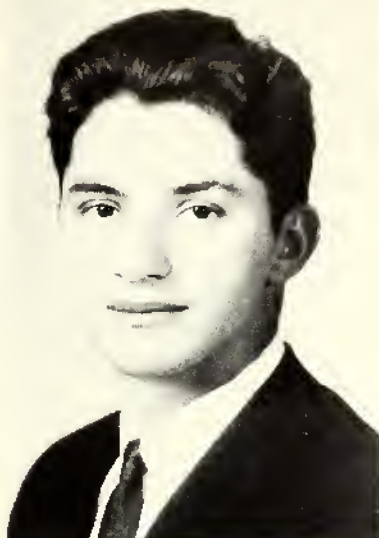

JONG KWON
Seoul, Korea
Major: Economics and Business
Administration
Minor:

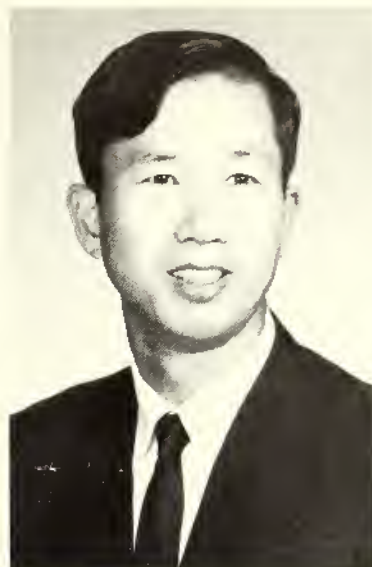

HAROLD MATHEW
Billings
Major: English and Drama
Minor: French
B. A. Degree



RICHARD McCANN
Billings
Major: Philosophy and History
B. A. Degree



LINDA SUE MYRICK
Bozeman
Major: History and Political Science
Minor: German
B. A. Degree





MARTHA O'MALLEY
Lajolla, Calif.
Major: Sociology
Minor: History
B. A. Degree



EDMOND PIEESEN
Brooklyn, N. Y.
Major: History
Minor: Political Science
B. A. Degree



LYNDA POBANZ
Newport, Wash.
Major: Elementary Education
Minor: Psychology
B. S. Degree



MARLENE POSEY
Richey
Major: History
Minor: French
B. A. Degree



BARBARA REINI
Issaquah, Wash.
Major: Physical Education
Minor: Biology
B. S. Degree

FRANK RICHTER
New York, N. Y.
Major: Business Administration
Minor: German
B. A. Degree



MERTON RUSTAD
Livingston
Major: Physical Education
Minor: Biology
B. S. Degree

G. D'LYNN SCHYE
Arvada, Wyo.
Major: History
Minor: English
B. A. Degree



EARL SOLLE
Terry
Major: Physical Education
Minor: History
B. S. Degree

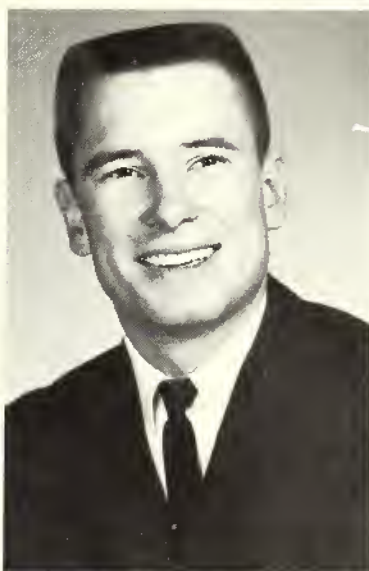

DAVID SPENCER
Chester
Major: German and History
B. A. Degree





CAROL STEINMETZ
Baldwin, N. Y.
Major: Physical Education
Minor: Sociology
B. S. Degree



LINDA TJADEN
Fairfield
Major: Elementary Education
Minor: Psychology
B. A. Degree



THOMAS FERCH
Circle
Major: Physical Education
Minor: Biology
B. S. Degree

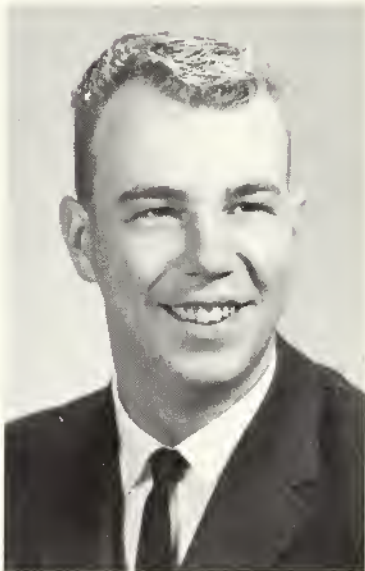

PAUL J. FORTMANN
Billings
Major: Business Administration
Minor: Psychology
B. S. Degree



ROBERT S. GERGEN
Billings



LEFT TO RIGHT: Dale Fellows, President; Lana Cue, RLC Rep. ; Mike Meredith, Student Council Rep. ; Bill Perrin, Treasurer; Bernice Schultz, Secretary; Larry LaCounte, Vice-President.



And Parker, I'll raise you one XKE.

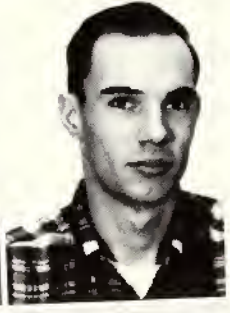

Daniel Aadland
Absarokee

Emily Aadland
Absarokee

James Almond
Hysham

Carol Anderson
Denver, Colo.

John Barklind
St. Paul, Minn.

Henry Becker
Chicago, Ill.

Linda Beh
Smoke Rise, N. J.

Carol Bergerson
Lewistown



Charles Birdie
Sheridan, Wyo.

Victor Bishop
Toronto, Ontario
Canada



John Borer
Billings

Cheryl Bowers
Great Falls

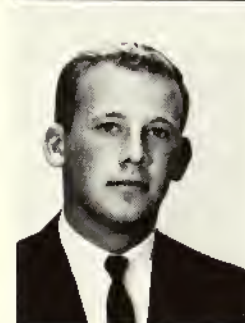

Paul Edwards
Butte

Allen Eisenbart
Wibaux

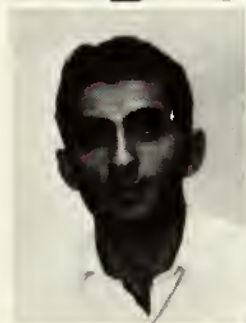

Chalak Fahmi
Bozeman

Diane Feller
Helena

Margaret Bradley
Garneill

Margaret Conlin
Billings

Lana Cue
Billings

Robert Dolderer
Greenwich, Conn.

Samuel Coffey
Fairfax, Va.

JoAnn Counter
Big Timber

Sharon Damm
Culbertson

Douglas Dundas
Miles City



Dale Fellows
Butte

Elizabeth Foxall
Stanley, N. Y.

Russell Hall
Valier

Parker Henry
Champaign, Ill.

David Fox
Mt. Vernon, Wash.

Kenneth Gilbert
Glasgow

Sharon Hanson
Fairfield

Richard Kleemann
Richmond Hill,
N. Y.

William Kraske
Billings

Larry LaCounte
Bainville



John Long
Butte

David MacKay
Rosco



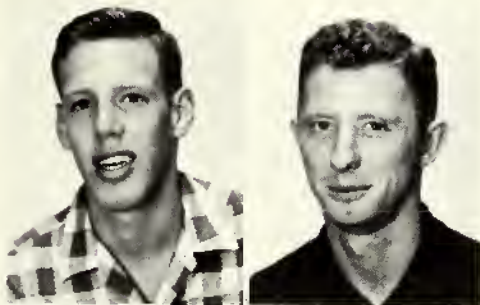
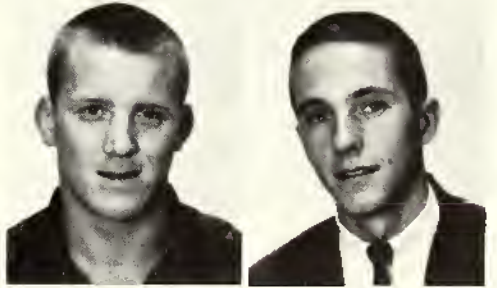
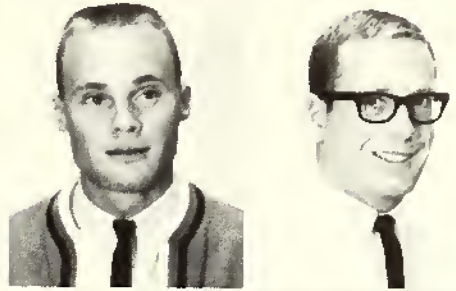

Carl Orth
Billings

John Peikert
Billings

Donald McClure
Billings

Robert McComb
Maryville, Tenn.

David McConnell
Lewistown

Michael Meredith
Fort Benton

Carol Montreuil
Ada Pazarı, Turkey

Gary Myhre
Glasgow

Christopher Oakman
Rutland, Vt.

David Oberly
Milford, N. J.



Kathleen Poteet
Sunset, Ut.

Calvin Ray
Conrad



Donald Riegger
Butte

Alfredo Rolando
Vineland, N.J.

Ervin Schmidt
Sidney

Robert Shillingstad
Billings

David Ripa
Fort Montgomery,
N. Y.

David Sanderson
Billings

Bernice Schultz
Glendive

Robert Solem
Billings

Kenneth Stana
Mount Prospect, Ill.

Ted Stanisich
Butte



Karen Stecker
Billings

Julia Thompson
Whitefish



Terrance Wells
Great Falls

Marianne Wesbrook
Larimore, N. D.

David Trevelyan
Calgary, Alberta,
Canada

William Twilling
Glendive

Joseph Vezey
Harlowton

Myron Vogeles
Fromberg

Theodore Ward
Chester

Stanlee Wardinsky
Great Falls

Gail Wasko
Norwalk, Ohio

Diane Welhaven
Honolulu, Hawaii



Jacquelyn Yoder
Sidney

NOT PICTURED:

SENIORS

GEORGE ANDERSON
History

MICHAEL APGAR
History

CHARLES BANNERMAN
Psychology

MARION BATEMAN
Biology

PATRICK BEAUCHMAN
Business

DENNIS CASEY
History

THOMAS CIRINCIONE
Physical Education

CARL CHRISTIANSEN
Business

LARRY CLAUSE
Physical Education

LYLE COLBY
Physical Education

JOE CROSS
Psychology

BIRDEENA DAPPLES
Mathematics

JAMES DECKER
Economic & Business
Administration

MICHAEL DESOCIO
Physical Education

DENNIS DOBBIN
Business & Economic
Administration

LENORA EDEBURN
Physical Education

ROSE ENSOR
Elementary Education

JOHN FAGAN
Psychology

JAMES FORTUNE
Business & Economic
Administration

LARRY HARLAN
History & Political
Science

GARY HAUDER
Economic & Business
Administration

EUGENE HEINLE
English

JACK HENRY
Elementary Education

FRED HOBSON
History

PAUL JARVI
Biology

ALBIN JOHNSON
Business Administration

OTTO LARSEN
Chemistry

JERRY MITCHELL
Physical Education

DANIEL MOONEY
Psychology

GARY REYNOLDS
Psychology

RONALD SCHNEIDER
Biology

SANDRA RICHEY
Biology

BLAIN SIMONS
Business

DELANO SPICER
Chemistry

CHARLES STEPHENS
Physical Education

WILLIAM STOWER
French

JERALD SWANSON
Mathematics

CHARLES THEROUX
Business Administration

ROBERT THIBEAULT
English

THOMAS WILLIAMS
Biology

JUNIORS

JAMES D. ANDERSON
Columbia Falls

JAMES W. CARTER
Bronx, N. Y.

BERTHA L. COLLINS
Billings

KENNETH L. COST
El Segundo, Calif.

CHARLES C. DAPPLES
Evanston, Ill.

BRUCE C. DAVIDSON
Billings

FAITH DEMOE
Basin, Wyo.

LANA R. DRAKE
Billings

JEAN A. DUTCHER
Billings

ROGER D. EDMONDSON
Billings

HELENE L. EINFELDT
Billings

ROBERT W. GAHAGAN
Billings

CHARLENE A. GUSTAFSON
Fairfield

FRANCIS T. LOGAN
Big Horn, Wyo.

KAREN LARSON
Billings

SANDRA R. MUCKELSTON
Lewistown

ROGER L. O'NEIL
Kalispell

WILLIAM E. PERRIN
Custer

DONALD RICHARDSON
Estes Park, Colo.

WILLIAM J. RUDDY
Billings

DENNIS D. SCHMIDT
Billings

JACK SCHYE
Glasgow

DENNIS J. SNOW
Pinedale, Wyo.

WILEY E. TAYLOR
Billings

RONALD L. WANGRUD
Billings



BACK ROW; Left to right: Vince Huntington, Vice-President; Mike Hink, President; Ed Yeo, Student Council Rep. ; FIRST ROW: Carolyn Wall, RIC Rep. ; and Keitha Thompson, Secretary.



Being a sophomore is sure exhausting!



Freshman tug-of-war.



James Adams
Busby

John Allen
Three Forks



Robert Bahmer
Lingle, Wyo.

Bonnie Ballard
Butte

Corinne Banta
Sidney

John Bartram
Billings

Myron Beck
Fort Peck

Leslie Berkman
Flushing, N. Y.

Charles Boris
Crown Point, Ind.

Dale Brooks
Billings



John Apgar
Milford, N. J.

Larry Armstrong
Billings



Marilyn Brookshire
Franklin Park, Ill.

Karen Carlsen
Fairview

Gayle Cook
Billings

Gary Derry
Powell, Wyo.

Nancy Burtner
Chinook

Judy Cole
Fairfield

Cathy Cote
Victor

Georgia Dimich
Red Lodge



Do you think they'll bite?

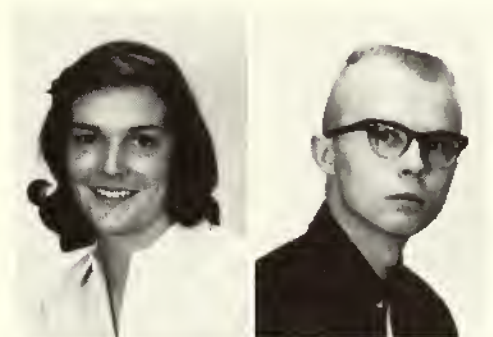

Kathleen Downey
Dansville, N. Y.

Fred Dunn
Billings



Phillip Dunn
Butler, Penn.

Daniel Dutton
Billings



Well, I never . . .



Janet Easterling
Glasgow

Clyde Eggart
Sheridan, Wyo.



Eileen Fenwick
Buffalo, N.Y.

Dwight Field
Denton

Jim Foster
Therasa, N.Y.

Jenni Gebhardt
Worden

Thomas George
Absarokee

Johann Groom
Avalon, N.J.

Barry Hamlin
Milford, N.J.

Joanne Hanson
Billings



Vee Ann Eichinger
Great Falls

Terry Estes
Anaheim, Calif.



Jack Haugeto
Billings

Alfred Hink
Billings

Irene Hovland
Billings

Vincent Huntington
Columbus

Janyce Jerome
Billings

Perry Kaminski
West Haven, Conn.

Freddie Kautz
Billings

Judi Konda
Butte



That's really great, Jackie!

Nicola Kouttab
Kerenia, Cyprus

Linda Langemo
Bridger



Carolyn Ludrick
Hardin

Judy Maloney
Watford City, N. D.





Jack McCann
Billings

Michael McIntire
Ellesmere Port,
Cheshire, England

Ernest Morris
Chicago, Ill.

Guadalupe Ojeda
Huntley

James Petersen
Sidney

Scott Petterson
Columbus

Pharoby Potter
Cut Bank

Janine Rice
Three Forks

John Rothschild
Rochester, N. Y.

George Schamber
Riverton, Wyo.



Cynthia Miller
Drexel Hill, Penn.

Keith Morken
Osnabrock, N. D.



Joan Schneider
Billings

Danene Schoessler
Billings

Linda Smith
Sidney

Sharon Stuver
Broadus

John Szymanski
Poplar

Freda Thompson
Billings

Keitha Thompson
Englewood, Colo.

Richard Tuskin
Philadelphia, Pa.

Sharon Udem
Glendive

Carolyn Wall
Challis, Idaho



Mark Wilson
Granite Falls,
Minn.

Edward Yeo
Butte



NOT PICTURED:

FRESHMEN

HERB J. ALEY
Maple Glen, Penn.

GREGORY L. BASHOR
Billings

DALE R. BEATTYS
Dover, N.J.

JANET L. COOKINGHAM
Malta

DON R. COUSAR
Billings

DAVID F. CROSS
Forsyth

ROBERT W. DANIELS
Lewistown

THOMAS D. DASHNER
Sidney

NANCY G. FREBURG
Winnett

ADRIAN S. LAMMI
Painesville, Ohio

FRANCIS T. LOGAN
Big Horn, Wyo.

DAVID M. LOOS
Simms

MARGARET A. LOUGH
Billings

JANINE L. LUX
Shelby

DONALD MACKENZIE
Calgary, Alberta

PETER M. MALINDA
Mombasa, Kenya, Africa

PAUL R. MCCABE
Billings

CLARICE JO MILLER
Billings

JANE A. MOCABEE
Ronan

NORMAN H. MOORE
Fairbanks, Ala.

KAZUMA MORI
Japan

LEONARD S. MUCENE
Kenya

ROBERT A. RAMSEY
Custer

WESLEY R. REESE
Rochester, N.Y.

EDWARD L. REITER
Huntley

DONALD D. RUMMELL
San Francisco, Calif.

DAVID B. SANDERSON
Billings

CAROLYN SCANLIN
Billings

ELLSWORTH SECREST
Takoma Park, Md.

DENNIS SEYFERT
Billings

SUZANNE E. SHEPARD
Douglas, Ala.

DONALD B. SHEPHERD
Chester

DOUGLAS R. SHEPHERD
Chester

JERRY D. SHUMAKER
Ismay

LEO A. SIMON
Suffield, Conn.

RICHARD L. SIRE
Billings

VIRGINIA L. SKOV
Conrad

GARY PAUL SORUM
Vaughn

WAYNE A. STAHLEY
Bridger

JOHN W. STEVENS
Laurel

MICHAEL J. STOCKLIN
Whitefish

GILLES STOCKTON
Grass Range

LINNEA K. STRANDBERG
Brady

CARREL E. WALL
Helena

MARY E. WALL
Laurel

CAROL JEAN WILSON
Butte

SOPHOMORES

CARYL S. ANDERSON
Sidney

LYLE W. BARRINGER
Darby

CHARLES L. BORBERG
Billings

CHARLES A. BORIS
Crown Point, Ind.

HARRY M. BUCHNER
Denver, Colo.

IMOGENE R. BURNETT
Whiteriver, Ariz.

SHERLON COBBLEY
Billings

OLITA E. DARGAN
Tulsa, Okla.

JACQUELINE J. EATON
Nye

LINDA G. EINFELDT
Billings

MILA ESPINOSA
Browns Mills, N.J.

JOHN E. FEATHERS
Dillon

LARRY E. GARLAND
Chicago, Ill.

ANN E. HAGEMAN
Laurel

ROBERT J. HARDY
Billings

ROBERT V. HELMER
Poplar

LOUISE M. JODOIN
New Bedford, Mass.

ROBERT S. JOSS
Portland, Ore.

SANDRA J. LARSEN
Harlowton

DWIGHT MACKAY
Roscoe

IDA JEAN MERTENS
Dallas, Texas

CHARLES F. MILLER
Billings

JEANNE A. MILLER
Gurley, Neb.

BRIAN O'CONNOR
Nashua

CAROL A. PHELPS
Clifton, N.J.

LARRY E. REDFIELD
Lakeside

DAVID G. REID
San Jose, Calif.

ERASMUS TAPERA
S. Rhod., Africa

THOMAS A. THOMPSON
Beach, N.D.

RONALD C. TJADEN
Belt

DARRELL T. WALTERS
Billings

VENNIE E. WHITE
Billings

SANDFORD C. WHITING
Oregon City, Ore.

JAMES F. WILLIAMS
Billings

MAUREEN S. WILLIAMS
Butte



LEFT TO RIGHT: Tim Orr, Treasurer; Buster Schriber, Vice-President; Rod Svec, President; Sue Erickson, Secretary; Rusty Harper, Student Council Rep.



Favorite male pastime.

FRESHMEN



Dale Alberda
Belgrade

Howard Albers
Billings



Barrie Amsberry
Kalispell

Jon Anderson
Ballantine



Leila Anderson
Nashua

Jesse Barnhart
Broadus



Phillip Baumann
Cincinnati, Ohio

Jeanne Bellumini
Billings

Is that any way to get a float done ?



Karen Berry
Sidney

Sharon Bethune
Milwaukee, Wisc.



Geraldine Bigback
Busby

Margaret Bitz
Box Elder

Phillip Bower
Cincinnati, Ohio

Nancy Brayko
Scoby

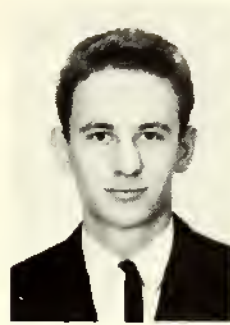

Judy Brooks
Billings

Lyman Clayton
Wolf Point



Glen Conner
Billings

Janet Cookingham
Malta



Ellen Corrigeux
Columbia Falls

Frances Crosby
Havre



Don Cousar
Billings

Jean Daniels
Scobey

Ooh, what nice legs you have!



Sandra Dew
Pinedale, Wyo.

Richard Dunn
Billings





Nicki Endicott
Wyola

Sally Erickson
Billings



Sue Erickson
Billings

Doug Feller
Helena



Judith Frank
Park City

John Frey
Billings

Darlene Habedank
Sidney

Patsy Hadry
Helena



Randal Hammer
Sunburst

Larry Harmon
Dutton



Raymond Higgins
Ryegate

Judith Hill
Helena



Marilyn Hoff
Lisbon, N. D.

Jim Hogue
Plevna



Carolyn Hubert
Great Falls

Shauna Jamison
Billings

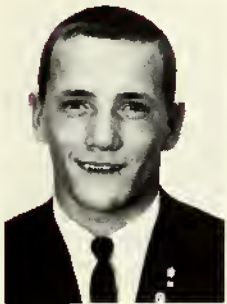

Walter Jensen
Joliet

Jim Kelso
Chugwater, Wyo.



Thomas Koslo
St. Dover, N.J.

Paul Lanz
Thompson Falls

Why Claudia, you're all wet!



David Laudenschlager
Billings

Robert Lewis
Wilmette, Ill.



Jon Lodge
Red Lodge

Gina Madeen
Butte



John Mahoney
Milmay, N.J.

Bruce McGinnis
Billings



David Money
Wolf Point

Michael O'Connor
Nashua



Susan O'Malley
Lajolla, Calif.

John Paulson
Big Timber



Dale Pohle
Plentywood

Claudia Potter
Cut Bank



Alan Quimby
The Dalles, Oregon

William Rafter
Billings



Gaylene Walters
Whitefish

Peter Wiggers
Portland, Oregon



Charles Robinson
Scobey

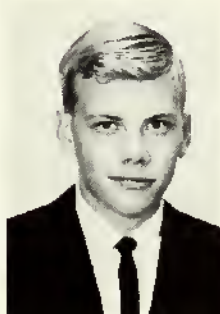

William Rose
Great Falls

Werner Schreiber
Wolf Point



John Secrest
Takoma Park, Md.

Gary Sorum
Vaughn

Freshman hustlers.



Vicky Spotted Bull
Rapid City, S.D.

John Wesbrook
Billings



STUDENT



LIFE



It's so wonderful to be beautiful.



Why can't Suzie be normal like me?



Eating is such a problem.



Of course I can fly. Can't you?



What a bunch of witches those girls are!



Dog? What dog? Do you see a dog?



...then suddenly I got this brilliant idea for a hairstyle.



...and now a word from our fashion experts.



Caught in the awful act of STUDYING!

So I'm cool. What else is new?



I'm going to tell my mommy!

...slidin right along



THE UNCALLED FOUR PLUS TWO



Don, don't you understand, it is only a song.



"Ya gotta stop kicking my dog around!"



I'm bored, wish we would get back to the poker game.

RMC'S FOLKSINGERS

Wayne Coffey introduces the "Uncalled Four Plus Two".



Let's really pluck those guitars!



Come on Cindy, you sing too!



Looks good, huh Carol!



What this school needs is a good hangin'!



WESTERN DAY



Run boys. The sheriff is here!



R. M. C. tourist attractions- Chief Squat-Behind-The-Bush and Chief Rain-in-The-Face.



Here's a real singin' cowboy!



I tell you there's Indians in these parts!



Clear the streets.
Professor Johnson is
in town.



I am telling you for the last time... no
more rain dances in the S.U.B.



Mike Korosko is
MC at Patio Art
Show.



Got an itch, Sam?



I don't know if I have that much money.



Best drawing I've seen yet!



PATIO ART SHOW

I've got something that I have been going to tell you, honey.



Got it yet Sam?



Would someone hold that snake still!



Do you really think this is my best side?



Hold still or you won't be beautiful.



The make-up room is always a scene of action.



Two leading men are made up



Jan applies her own make-up.



Bob Fitzgerald receives his eye make-up.



Ah, Bob. You are nothing but desirable.



I lead a rough life.



One of the many ways of letting a proctor feel wanted.



The "hustler". "



The S. U. B. is a good place to relax.



Don't touch me!

SWEETHEART CANDIDATES



Alden Hall's choice was SHARON HANSON

1st floor Jorgenson chose LINDA LOU LANGEMO



Tyler Hall's vote went to MARILYN O'NEIL.



2nd floor Jorgenson chose CAROLYN BARRETT.



RMC ROYALTY

Queen Donna sits on her throne for a final time.



Linda Tjaden, our beautiful new Homecoming Queen is crowned



Miss Billings and Miss R. M. C. pose together.





M. C. Stanlee Wardinsky smiles out at the audience.



Six lovely contestants line up for the swim suit competition.



The audience is treated to a beautiful selection by Miss Billings, Dianne Feller.



Janice Jerome models a chic fashion from a local store.



First-Runner-Up, Bernice Schultz pulls on her gloves before the show.



Jackie Yoder is chosen as "Miss Congeniality."

MISS R.M.C. PAGEANT



The contestants put on their best smiles for the evening gown competition.



Jackie Yoder steps before the judges in her lovely floor length gown.



Lana Cue treats the audience to a routine from "Mary Poppins."



Sharon Stuver does a quick three minute sketch.



Mary Sue Parsons, cute freshman contestant from Butte, smiles into the crowd.

At last it is over and Sharon Stuver, the new "Miss R. M. C." smiles happily.



SPONSORED BY THE AWS.

HOMECOMING



A variety of floats make a beautiful parade.



King "King Size" is crowned by Queen Linda.



Lovely Queen Linda sits upon her throne.



The parade was very impressive.



A verse from the Bible makes a good theme.



LINDA TJADEN
HOMECOMING QUEEN



SHARON STUVER
MISS R.M.C.

M. G.
1958



CAROLYN BARRETT
SWEETHEART QUEEN



ORGAN



NIZATIONS

The Echo



EDITOR - D. J. Spencer
REPORTERS - Alfred Tucker
 Pete Wiggers
 Mike Stocklin
SECRETARIES - Mila Espinosa
 Carolyn Scanlin
PHOTOGRAPHER - Ambrose Finn
BUSINESS MANAGER - Mary Wall
AD MANAGER - Chuck Borberg



The efforts exerted by Dave Spencer and his very capable staff to publish a fine college newspaper were hugely successful. The Echo was masterfully composed of interesting and readable copy highlighted by many good pictures. Few events passed the notice of Dave or his "super snoopers" reporters. The Echo staff is to be commended for their excellent publications.

THE YELLOWSTONE

CO-EDITOR

CORINNE BANTA



Sharon, the deadline was yesterday.

CO-EDITOR

SHARON STUVER



Deadline? tee-hee. What's that?

PHOTOGRAPHERS

TOM BIRD
CAROL STEINMETZ

BUSINESS MANAGER

VINCE HUNTINGTON



Mrs. Murphy, the annual advisor, has been a great help to the editors.

PEP CLUB



FIRST ROW: Secretary, Cathy Cote; President, Judy Ludrick; Vice-President, Maureen Williams. SECOND ROW: Claudia Potter, Virginia Madeen, Pharooby Potter, Keitha Thompson. THIRD ROW: Judy Cole, Bonnie Ballard, Julie Thompson, Joanie Stanisich. FOURTH ROW: Margaret Bitz, Sharon Stuver, Mila Espinosa.



Mary Jean performs



Our cheerleaders are essential.

DRILL TEAM



LEFT TO RIGHT: Mila Espinosa, Judy Ludrick, Corinne Banta, Kathy Poteet, Marilyn Hoff, Sue Erickson, Carolyn Wall, Cheryl Bowers, Jackie Yoder, Margaret Bitz, Sharon Stuver, Cathy Cote, Lorren Cookingham, Virginia Skov, Maureen Williams, Rosemary Zuroff, Keitha Thompson, Julia Thompson.



The large and small drill teams, under the leadership of Julie Thompson, worked out several routines to be performed for halftime entertainment at basketball and football games. The girls were selected on the basis of grades, appearances, and leadership.

ART CLUB



FIRST ROW: Sharon Stuver, Mike Kosorok, Sarah Kerr, SECOND ROW: Corinne Banta, Carolyn Barrett, Elsworth Secret, and David Fox.



The big event for the year is always the Patio Art Show. This year it was held on a beautiful spring day in May. The event was highlighted by the appearance of RMC's Uncalled Four Plus Two, who sang many popular folk songs and helped make the event a success. Many talented artists made the show well worth-while with their displays. President Mike Kosorak was the MC while the secretary, Sharon Stuver, handled the sales. The art club is sponsored by their favorite art critic, Mrs. Ryniker, who has provoked a great deal of interest on campus in art.

"I" CLUB



BACK ROW: Leonard Mucene, Del Spicer, Calvin Ray, Dean Dunn. FRONT ROW: Mila Espinosa, Peter Malinda, David Hsu, Imogene Burnett.

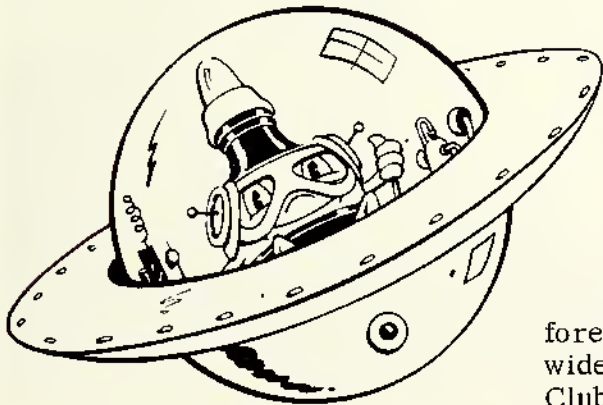

The "I" Club was originally organized for foreign students, but it has more recently been widened to include American students. The "I" Club has three primary objectives: to promote interest in current affairs, to incite an awareness of the world about us, and to inspire its members through fellowship and hard work.

YOUNG REPUBLICANS

FIRST ROW: Bob Daniels, Don Whalet, Bob Lewis, Larry Harman, Bob Knudsen, Keith Money, Doug Shepher, Phil Bauman. SECOND ROW: Mary Jean Ginther, Calvin Ray, Imogene Burnett, Audrey Harman, Dianne Feller, Margaret Bitz, Claudia Potter, Dennis Casey. THIRD ROW: Dave Oberly, Don Sheperd, John Groom, Phil Bower, Jack Stevens, Frank Richter. FOURTH ROW: Roger Latham, John Sundelius, Lee Archibald, Mike Hink, Doug Feller, Ambrose Finn.



YOUNG DEMOCRATS

How can we contribute to our society unless we develop our own ideas of life and how to govern our lives? This group of young people has taken a definite step toward becoming more active in the functions of their country. They no longer say "I don't know," but instead, "I believe.." Our country is built on beliefs, both Democratic and Republican.



FIRST ROW, left to right: Tom Bird, David Fox, Del Spicer, Ed Piesen. SECOND ROW: Mila Espinosa, Cindy Miller, Virginia Madeen.

RHO ALPHA RHO



FIRST ROW, Left to right: Myron Vogele, Larry La Counte, Tom Ferch, Mike Meredith, Bob Daniels, Gary Myhre, George Chambers, Ed Taylor, Dale Fellows, Fred Rolando, Vance McKenzie, Ed Yeo, Dave Spencer, Rocky Eggart, Doug Dundas. OFFICERS, ROW ONE: Ted Ward, Vice-President; Jim Endicott, President. SECOND ROW: Gene Heinle, Secretary; Mert Rustad, Treasurer. NOT PICTURED: Jack Schye, Ken Gilbert, Ernie Morris, Dale Beattys, Chuck Stevens, Bert Solle, John Fagan, Jim Carter, Bud Colby.



Rho Alpha Rho, essentially a service organization, consists of members who have earned a letter in at least one major sport. Most of the campus athletes are frequently seen around this stately old building - the gym.

TYLER HALL



FIRST ROW: Jim Foster, Dale Fellows, Larry LaCounte, Duke Edwards. SECOND ROW: Jim Kelso, Dave Spencer, Mert Rustad, Daniel Greenaway, Nick Kouttab, Charles Theroux, Dave Ripa, Mark Wilson, Jim Peterson, Tom George. THIRD ROW: Myron Vogele, Fred Rolando, Ed Yeo, Gene Heinle, Ted Stanisich, Randy Hammer.



While the cat's away the mice will play!



Hope my watch is shock proof!

SOPHOMORE HONOR SOCIETY



ROW 1: Vice-President, Sue Erickson; President, Joanie Stanisich; Secretary, Carol Wilson; Treasurer, Sally Erickson. ROW 2: Marilyn Hoff, Virginia Madeen, Historian, Mary Jean Ginther; Lorren Cookingham.

PHI KAPPA ALPHA



LEFT TO RIGHT: John Feathers, Sandra Dew, Carolee Erickson, Jenni Gebhardt, Virginia Madeen.

RODEO CLUB



BACK ROW: Vice President, Mark Wilson; Bob Undum, Mike Rose, Tom George, President, Dave Lloyd.
FRONT ROW: Jim Foster, Dwifht McKay, Ron Tjaden.



Secretary Sharon Stuver holds her trusty horse.

The newly formed RMC Rodeo Club held their first rodeo at the Midland Empire Fairground as a joint sponsor with the EMC Rodeo Club and the Billings Livestock commission. Eleven schools were invited to participate in the event. Many fine trophies were given to the numerous winners.



Anyone for a good hangin'!

S.E.A.



BACK ROW: Mert Rustad, Dale Fellows, John Groon, Calvin Ray, Dave Oberly, Don Scanlin, Myron Vogele, Dick Bylund, Tom Cirincione. FRONT ROW: Linda Pobanz, Dianne Feller, Levon Ahtone, Sharon Hanson, Sarah Kerr.



Today we need efficiency in our schools more than ever. There is a growing demand for teachers to help develop the youth of today for their positions in tomorrow's world. Therefore, much importance is placed upon the future teachers. With this in mind, one might visualize, the importance of an organization such as the Student Education Association. The purpose of the SEA is to prepare prospective educators for the teaching profession.

CIRCLE K CLUB



FIRST ROW: Ted Logan, Jim Peterson, Randy Hammer, Bill Kraske, SECOND ROW: Charles Boris, Charles Theroux, Les Berkman, Tom George.

Circle K is an organization composed of willing members anxious to assist, and help where they are needed. This organization assisted in the setting up of the Miss RMC Pageant and the jazz concert and also offered their assistance in other areas during the year.



The jazz concert would not have been possible without the cooperation of the Circle K, who set the SUB up for the performance.



ROW 7: Guadalupe Ojeda, Ruth Roper, Linnea Strandberg, Sharon Stuver, Joanie Stanisich, Darleen Habedank, Carolyn Barrett, Maureen Williams, Lenora Edeburn, Judy Cole, Carol Wilson, Carolyn Wall, Virginia Madeen, Sharon Hanson, Jackie Yoder, Peggy Bradley, Ellie Corrigeux, Linda Pobanz, Linda Tjaden. ROW 6: Virginia Skov, Jackie Eaton, Barbara Reini, Sue Myrick, Vee Ann Eichinger, Dianne Feller, Mila Espinosa, Mary Jean Ginther, Bonnie Ballard, Pharoby Potter. ROW 5: Kathy Poteet, Keitha Thompson, Cheryl Bowers. ROW 4: Carol Wall, JoAnn Counter. ROW 3: Carol Bergerson, Vicky Spotted Bull, Diane Bergerson, Lana Cue. ROW 2: Sarah Kerr, Louise Jodoin, Stanlee Wardinsky. ROW 1: Punky Westbrook, Sharon Damm, Judy McCullough, Bernice Schultz.

ASSOCIATED WOMEN'S STUDENTS



A peaceful scene in the upstairs Lounge.

AWS OFFICERS
PRESIDENT
 Carolyn Barrett
VICE PRESIDENT
 Jackie Yoder
SECRETARY
 Carolyn Wall
TREASURER
 Judy McCullough
SOCIAL DIRECTOR
 Linda Lou Langemo
STATE VICE PRESIDENT
 Sharon Stuver



DORM PARENTS
 Mr. & Mrs. Lewis

THIRD ROW: Claudia Potter, Nancy Freburg, Nancy Burtner, Faith DeMoe, Julie Thompson. **SECOND ROW:** Gail Sanks, Lorren Cookingham, Betty Ginther, Cindy Helper. **FIRST ROW:** Corrine Bantan, Nancy Brayko, Marjorie Joziwick, Gaylene Walters, Margaret Bitz.

WOMAN'S INTRAMURALS



BACK ROW: Carol Steinmetz, Maureen Williams, Sue Erickson, Vicki Spotted Bull. FRONT ROW: Vee Ann Eichinger, Cathy Cote, Levon Ahtone, Lenore Edeburn.

To be healthy, every girl should be active. Life is more enjoyable when seen through the eyes of a person in good physical condition. One tires less easily and accomplishes more when in good condition. Besides, a college girl's life is full of tensions and schoolwork, and she needs the opportunity to release tensions through volleyball, basketball and other team sports. Just look at those girls! Don't they look healthy?

MEN'S INTRAMURALS

Hey, where'd the ball go?



Let's get a stick and kill it!



That ought to be a 44 put, Chuck.



Help, my hand's caught!



Under the fine direction of Professor Guinn, the band performs impressively.



Director, Al Guinn listens with a discerning ear.





RMC BAND



DORM COUNCIL

BACK ROW, left to right: Dianne Feller, Nancy Burtner, Audrey Harman, Carolyn Barrett, AWS President; Linda Pobanz, Dorm President. FIRST ROW: Stanlee Wardinsky, Head Proctor; Sharon Hanson, Betty Ginther, Head Proctor.



"Who's afraid of the big bad proctor!"

HONOR FORUM



BACK ROW; Sharon Hanson, Henry Becker, Jim Freeman, Jackie Yoder. FRONT ROW: Dianne Feller, Carol Anderson, Lana Cue, Janyce Jerome.

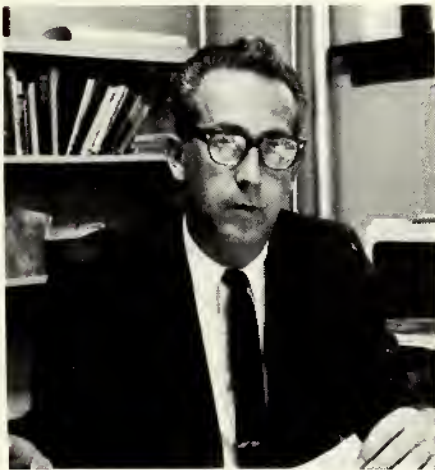

Dr. Ernest Dibble



Dr. Manfred Meitzen



RMC CONCERT CHOIR

FIRST ROW: Keitha Thompson, David Reed, Barrie Amsberry, Doug Shepherd, Lana Cue, Keith Money, Carol Wilson, Dale Brooks, Judy McCullough, Don Shepherd, Carol Anderson, Judy Hill. SECOND ROW: Scott Peterson, Cheryl Lodge, Jack Stevens, Linda Einfeldt, Mary Sue Parsons, Bob Fitzgerald, Maryann Westbrook, Donnie Richardson, Gail Sanks, Terry Wells, Audrey Harman. THIRD ROW: Phil Bowers, Peggy Lough, John Feathers, Loren Cookingham, Suzie Fish, Danene Schoessler, George Harper, Jennie Gebhardt, Jackie Yoder, FOURTH ROW: Loren Arthun, Carolyn Wall, Gary Derry, Dianne Feller, Dave Spencer, Helene Einfeldt, Phil Bauman, Cheryl Bowers, Mike Hink.



"MY FAIR LADY"



Time out from rehearsal for these main cast members. LEFT TO RIGHT: Don Richardson, Bob Fitzgerald, Jan Easterling, Terry Wells, and Dave Spencer.



Music for the Ball provided by the orchestra.



Jan and Terry work on their music.



"The Rain In Spain. " LEFT TO RIGHT: Eliza Doolittle (Jan Easterling), Professor Henry Higgins (Terry Wells), and Colonel Pickering (Bob FitzGerald).



"With A Little Bit of Luck." LEFT TO RIGHT: Scott Petterson, Dave Spencer, and Gary Derry.

"My Fair Lady," the college musical, was presented in Losekamp Hall. Students from the Drama Department, the Concert Choir and the Symphonic Band participated in the musical.



THE CHESS GAME

"The Chess Game" played by David Fox and Bob Bahmer.



LEFT TO RIGHT: Hal Mathew, Loren Arthun, and Professor Heimerdinger. On the Floor: Dr. Dicken.

THE DETECTIVE STORY



LEFT TO RIGHT: Hal Mathew, Carol Lee Erickson, David Fox, Don Rummell, Dr. Dicken, Jim Donovan, Dave Lloyd, Mark Wilson, and Dave Oberly.



Hal Mathew and Dr. Dicken.



SPORTS





BONNIE BALLARD



JOANIE STANISICH

CHEERLEADERS



LEFT TO RIGHT: Claudia Potter, Julia Thompson, Bonnie Ballard, Joanie Stanisich.



CLAUDIA POTTER



JULIA THOMPSON

FIGHT, TEAM, FIGHT!



LEFT TO RIGHT: Claudia Potter, Julie Thompson,
Bonnie Ballard, Joanie Stanisich.



FOOTBALL



Tough R. M. C. defense holds the opposition on the goal line.



Have you found the ball yet, Chuck?



What a mess!



Frank Mathew. SECOND ROW: Charles Borberg, manager; Jesse Barnhart, Ed Taylor, Dale Pohle, Mert Rustad, Terry Wells, Dwight Fields, Rod Svee, Dave Spencer, Wally Jenson, Dennis Seaford, Jerry Mitchell, Vance MacKenzie, Fred Rolando, Jim Endicott, Larry Clause, Mike Meredith, John Rothchild, John Smanski, Barry Hamlin, Gordon Balog, assistant coach, Ed Robins; trainer, Jack Schye. FIRST ROW: Jack Haugeto, Gary Mhrye, Bob Daniels, Dale Beattys, Dale Fellows, Bert Solle, George Schambers, Ted Ward, Ken Gilbert, Bud Colby, and Ron Wangrud.



Co-Captains Jim Endicott and Gordon Balog.

MOST VALUABLE LINEMAN
Jim Endicott



Larry Clause racks up two points.



Vogele goes up for two.

Guard that man!



The ball is tipped to the opposition.



Fagan's shot is good.



Time out is called.



BACK ROW: Herb Klindt, coach; Myron Vogele, Gene Heinle, Doug Dundas, John Fagan. SECOND ROW: Larry Clause, Pat O'Connor, Jim Carter, Ed Yeo, Tom Firch. FIRST ROW: Dale Pohle, Manager; Ernie Morris, Al Quimby, Mike Meredith, Tom Cirincione.



A free throw is made.





BASEBALL

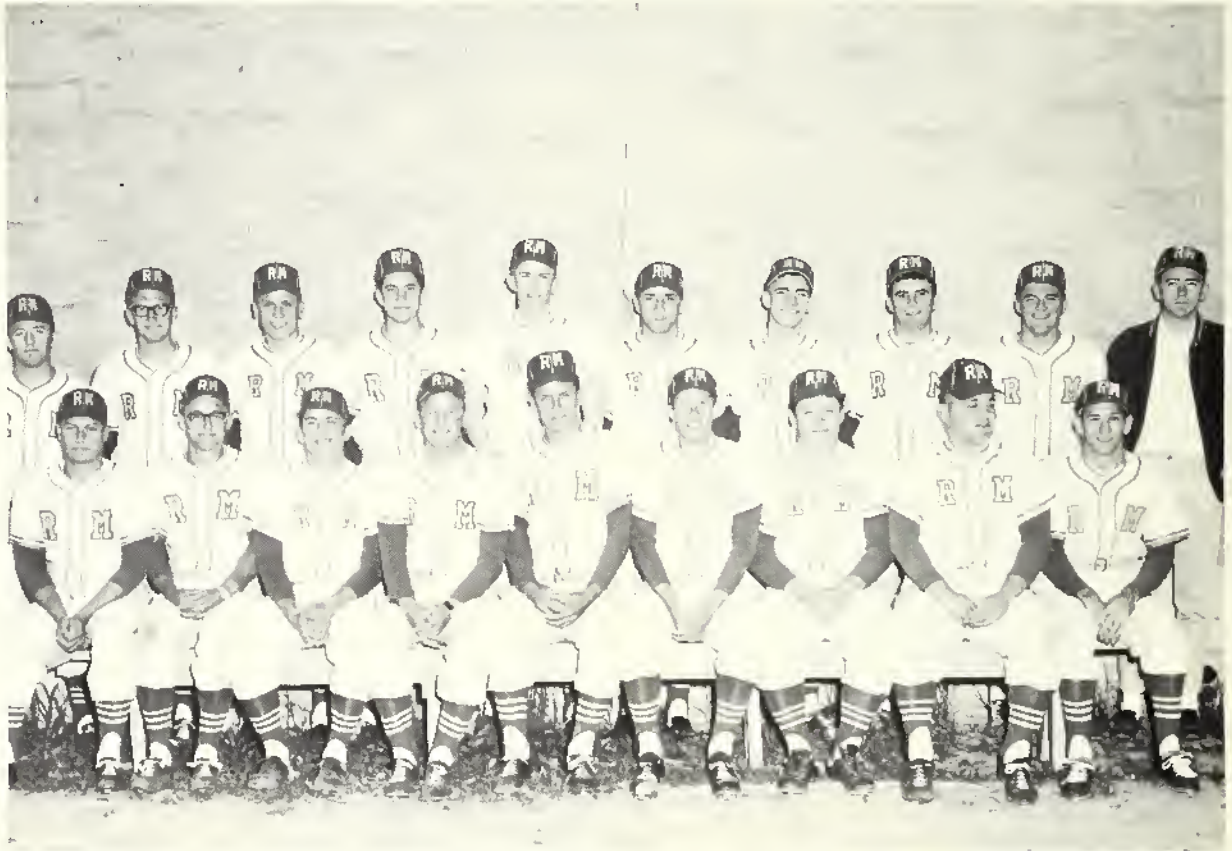

SECOND ROW: Larry Redfield, Jim Gibbs, Randy Hammer, Doug Feller, Ed Yeo, Wally Jenson, Jack Stevens, Ervin Schmidt, John Apgar, Jim Anderson, Manager. FIRST ROW: Dale Pohle, Larry Clause, Gordon Balog, Bob Dolder, Chuck Miller, Stan Stuart, Pat O'Connor, Dave Rippa, and Tom Cirincione.



TRACK



BACK ROW: Coach Mathew, Dale Alberda, Ted Ward, Jim Adams, Dave Spencer, Jim Endicott, John Fagan.
FRONT ROW: John Paulson, Dave Oberly, Jon Lodge, John Anderson, Ed Taylor, Gil Stocklin, Phil Bauman.

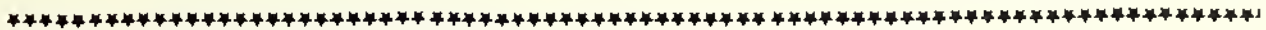

MOST VALUABLE PLAYERS



MOST VALUABLE BACK
Gary Myhre

MOST VALUABLE
LINEMAN
Jim Endicott



MOST VALUABLE BASKETBALL
PLAYER
John Fagan

WEIGHT LIFTING



Mike McIntire - The snatch.



One must have many qualities to be a weightlifter, but the main quality is perseverance. Only through endless hours of lifting weights can the body be gradually built up to achieve feats such as that pictured above. Larry LaCounte, Mike McIntire, Paul McCabe, Bill Kraske, Dick Sire, Henry Becker, and Charles Bannerman are RMC's mighty weightlifters.

Mr. Jamison is the man behind the success of the team.

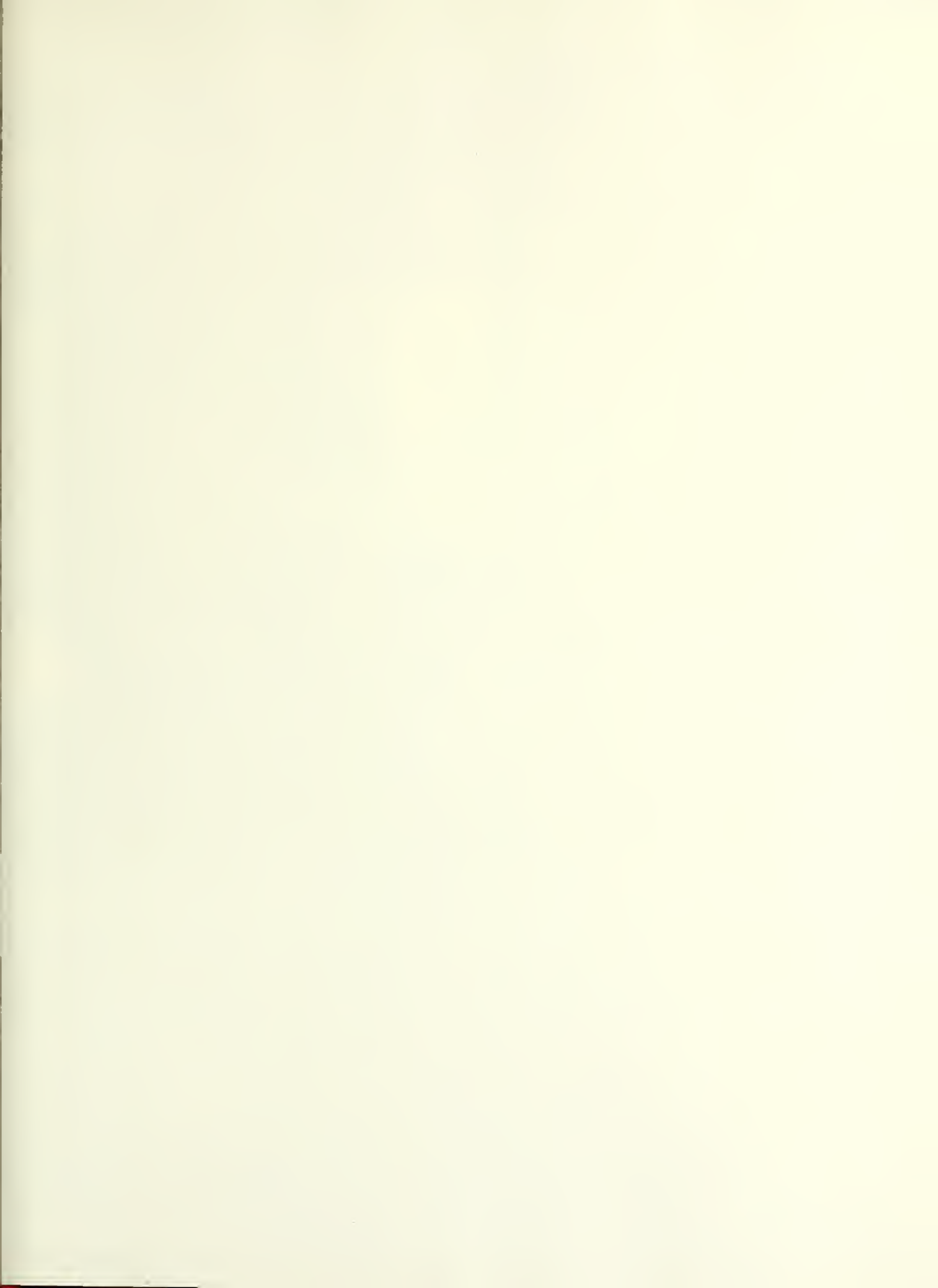

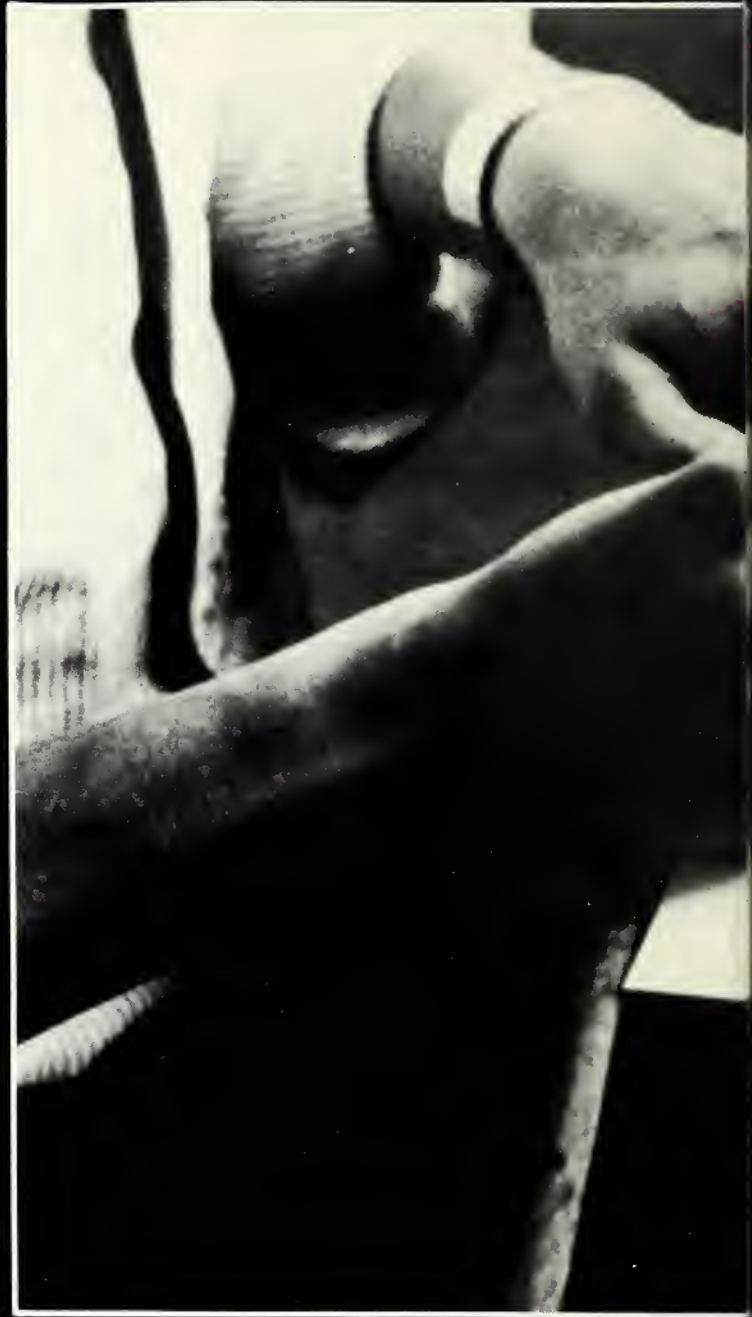

AD

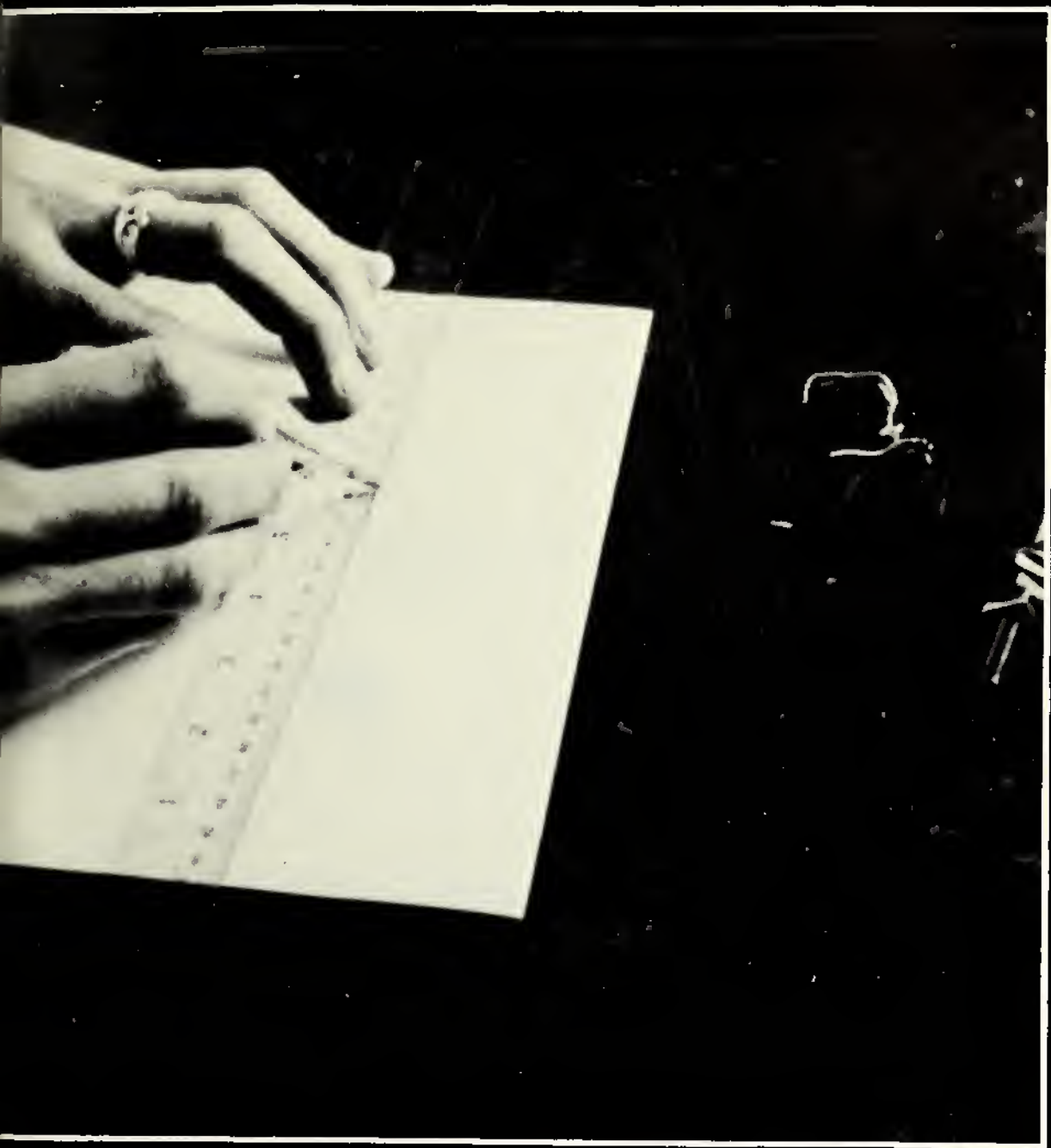

VERTISING

PETER YEGAN, JR.

211 N. 30th Street

INSURANCE

AND REAL

ESTATE

Ph. 252-0163

Corsages, Cut Flowers, Plants

For All Occasions.



COFFMAN'S FLORAL

B. R. Coffman
Flower and Gift Shop

2822 First Avenue North

Billings, Montana



113 North 26th Street
Billings, Montana



Year-round
air
conditioning.
Heated
swimming
pool.



Free advance
reservation
service
by teletype.
24-hour
switchboard.
Baby sitters
available.
Children under
12 free
(when using
the some
facilities.)
All Tile Bath
& Showers
One day
laundry/valet
service.
Wall-to-wall
carpeting.
Television

**National
Car
Rental**

Your Host from Coast to Coast[®]
Royal Coach Restaurant Phillips 66 Station

Holiday Inn of Billings

(406) 245-6611 Highway 10 East
TWX 406-248-7105



33rd & 1st Ave. N.

Nothing Down - 2 Years to Pay

McLAUGHLIN, INCORPORATED

502 North 25th Street
Billings, Montana

HOTEL

GENERAL CUSTER

Billings, Montana



Try Our Coffee Shop
Free Guest Parking

Fine Accommodations

WESTWARD HO LODGE

Phone 245-4128

1315 N. 27th Street

We manufacture "Customaire" formica covered furniture for dormitories, motels, hotels, and offices right here in Billings. For the very Best in Quality, Service, and Competitive prices on anything for the Home, Hotel, Motel or Contract Furnishings, give us a call.

Nationally Advertised

Fine Furniture--Drapes--Carpets--Rugs--Contract Furnishings



1420 Grand Ave. Billings, Montana

ROGERS MARKET

Fresh Fruits - Vegetables

Snacks - Party Goods

Custom Meat Cutting

Complete Meat Department

Open Until 9:30 Every Night
Except Sundays

1048 North 25th Ph. 245-8497

Billings, Montana

PEPSI-COLA BOTTLING COMPANY OF BILLINGS



Think Young
Have a Pepsi

Franchised Bottlers of
Pepsi-Cola, Patio Diet Cola,
Nesbitt's Orange, Hires Root Beer,
& Canada Dry Beverages

ATHLETIC SUPPLY

Complete Line of Athletic Supplies
for Educational Institutions

* * * * *

A.S.I. takes this opportunity to express its appreciation for the fine patronage of the past year. We look forward to serving your needs again!

* * * * *

2807 Montana Avenue

Phone 252-0842

Billings, Montana

*A Successful Future
Means Clothes
from...*

L Shadoan's

MEN'S AND BOYS' STORE

2910 Second Avenue North

1ST CHOICE....
Wilcoxson's
ICE CREAM · CANDY
LIVINGSTON · BILLINGS
MONTANA



Compliments of

SANDY'S DRIVE INN



HENRY'S DRIVE-INN

Looking for a Delicious,
Delectable Treat?
Maximum Portion
Minimum Price
That's What You'll Find at
15 and Grand
Home of the Bigger, Better
15 Cent'er

NORTH SIDE LOCKER PLANT



**WHOLESALE and RETAIL
MEATS**

Ph. 252-5686 BILLINGS

This is My Home

SAUNDERS

CASH-WAY LUMBER CO.

1717 1ST AVE. NO. BILLINGS

1717 1st Avenue N.

Scheels-BILLINGS

Your Hardware
Department Store

Changing and progressing for the future That's your



Four locations to serve you
2523 1st Ave. North - N. 27 & Poly
15th and Grand - 21 So. Broadway

Marion Opticians



*Dispensers of Eyeglasses
of Distinction*

Two Locations to Serve You
2820 2nd Ave. N.
Phone 259-6877
and
Buttreys Shopping Center
Phone 259-6786

Contact Lenses, Bushnell
Binoculars, Radioear and
Zenith Hearing Aids

**TROTT PRINTING
CO.**

Announcements
Stationery - Printing
Fountain Pens - Ballpoint Pens
Office Supplies
Babcock Theatre Building
Phone 245-3481



MAYTAG Wringer and Automatic Washers,
Gas and Electric Dryers

GIBSON Refrigerators—Electric
Ranges and Freezers

MONARCH Gas and Electric Ranges in
many styles and sizes

KITCHEN AID Portable and
Built-In Dishwashers

— SERVICE AND SALES —

"We Specialize In Appliances"

WESTWOOD'S

115 N. 27th

APPLIANCES

252-3888

NOYES GROCERY

* * * * *

Prompt, Courteous Service

&

Daily Delivery

* * * * *

Wide Assortment

&

Friendly Atmosphere

* * * * *

249-4548

602 No. 27th Billings



"COMPLETE INSURANCE MANAGEMENT"

-----AL STEVENS

-----AUBREY DARNIELLE

-----JACK LAWSON

FIRE

AUTO

CASUALTY

LIFE

HEALTH & ACCIDENT

Get a Firm Lease on Life
With Every Building
Need from . . .

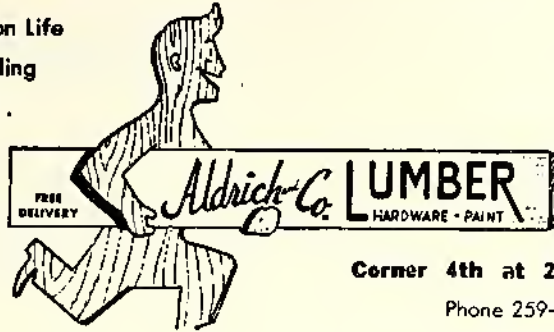

Corner 4th at 27th Street
Phone 259-5531



3101 1st Avenue North

Billings, Montana

Sales - Service - Rentals

Phone 259-0429

Home of the Olympia Typewriter

VALLEY STATE BANK

Big enough to serve you -
Small enough to want to .

Grand at 17th

Just a Good Place to Stay;

RIMROCK LODGE

Ph. 252-7107

1200 No. 27th St.

Visiting Students - Parents Say

It's "The Best"

Featuring

Bridal  *Suites*
SWIMMING POOL

PLAZA BARBER SHOP

Across the Mall

9:00 A.M. - 6:00 P.M.

Tuesday Thru Saturday

Three Barbers to Serve You

Hart-Albin Company

BILLINGS, MONTANA

Four Complete Stores to Serve
You

* HART-ALBIN COMPANY

* HART-ALBIN STORE FOR MEN

* HART-ALBIN BOOK STORE

* HART-ALBIN YOUTH CENTER

* * * * *

Cameras And Photographic Supplies

Developing And Printing

The logo for Kasper's PHOTO features the name "Kasper's" in a stylized, white, cursive font with a drop shadow, set against a black, trapezoidal background. Below this, the word "PHOTO" is written in a smaller, white, sans-serif font.

105 N. 29th St.

Billings, Montana

SNOOK ART CO.

110 No. 29th St.

"Downtown"

Billings, Montana

Headquarters for:

Artist's Supplies

Drawing Materials

and

Picture Framing

SAGA FOOD

TAKES THIS OPPORTUNITY TO THANK THE STUDENTS FOR THE CHANCE TO
SERVE THEM AND FOR THEIR COOPERATION THROUGHOUT THE YEAR.



*the original and only company
specializing in insurance for college men
... represented only by college men
... selling exclusively to college men.*

Kenneth W. Wilson
Representative

P.O. Box 71

Phone 587-4043

Bozeman 27, Montana

MEDICAL CENTER PHARMACY

1240 N. 27th Street
Airport Road at Poly Drive

Billings

Montana

Magazines - Hospital Supplies
Drugs - Cosmetics
Greeting Cards
Cameras and Film

Professional Pharmacy
Complete Drugstore
Ray C. Steiner,
Registered Pharmacist

BILLINGS
AUTOMOBILE DEALERS
ASSOCIATION

* * * * *

ARCHIE COCHRANE
CLARK LINCOLN-MERCURY, INC.
FRONTIER CHEVROLET CO.

MacINTYRE MOTOR CO.
MIDLAND DODGE, INC.

RYAN OLDSMOBILE, INC.
SORENSEN RAMBLER
WHITAKER BUICK, INC.

YOUR Friend @ For Life →

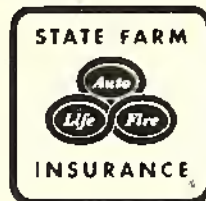

BERT LILLIS' INSURANCE SERVICE

As Near as Your Phone

252-1915 Day or Night

Check Your
Insurance Needs

- () Auto Insurance
- () Fire Insurance
- () Life Insurance
- () Modified 5 Yr. Life
(Low Cost 1st 5 Years)
- () Family Protector
- () Guaranteed Savings Plan



Take Care of
Your Needs Now
Today

515 N. 27th

"Our 59th Year"

Home Grown

Longer Lasting Flowers

HOPPER'S BILLINGS

FLORAL

Lake Elmo Drive

and

Evergreen Shopping Center

**BILLINGS PROFESSIONAL
MUSICIANS
ASSOCIATION**

326 Securities Building

or

P. O. Box 1231

Billings, Montana 59101

ENJOY YOURSELF

Go BOWLING, Go JUBILEE

Jubilee Bowling Lanes

West Park Plaza

BILLINGS, MONTANA

Piece Goods - Draperies - Notions



Upholstering - Hardware
2707 2nd Ave. No. Phone 252-1919

Billings,
Montana

Working
shoulder to shoulder
with you!



**F. W. WOOLWORTH
COMPANY**

Highest Quality Merchandise
at Reasonable Prices

* * * * *

105 N. Broadway

1212 Grand Ave.

All the folks at Montana Power
do their best to be good neighbors and
good citizens. If there's a nail to be
pounded or a drive to carry on you
can count on the Montana Power folks
to help.





FOR

**FIRE • AUTO
LIFE • ACCIDENT
HEALTH
PACKAGE POLICIES**

**HOINESS - LaBAR
INSURANCE**

Dial Billings 252-0555

201 NORTH 24th St.

**Berg's Sports
Den**

- * Athletic Equipment
- * Award Jackets
- * Sweaters
- * Skiing Equipment
- * Fishing Tackle
- * Trophies

2921 2nd Ave. N. Ph. 252-4888

Billings, Montana

Bob Jahn Body Shop

2014 1st Ave. North
Billings, Montana

* * * * *

You Wreck 'Em
We Fix 'Em

* * * * *

For Information and
Service, Call
245-4811

Put Your Best Foot
Forward

Trade at

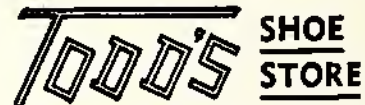

"Since 1906"

2815 1st Ave. N.
Billings

Maynard Stationery Company

"Specializing in Offset Printing
Mimeograph Spirit Offset
Supplies

Phone 245-5908

3307 4th Avenue North

Odegard's
Evergreen Drug & Hardware

Phone 245-0888

13th and Grand

In the Evergreen Shopping
Center

Congratulations!

1965 Grads

* * * * *

Student Tour Headquarters

Complete Travel Service

Airplane Tickets
Steamship Tickets
Railroad Tickets
Bus Tickets

Cruises, Resorts, Hotel Reservations

Wilcox Travel Service

Phone 252-0581

2814 Third Avenue North
Billings, Montana

All the "Goodies"
of Life to You!

Goodies Spud Chips

"Crisp as Autumn Leaves"













