

RES. — E. M. MILFORD,  
 COLLEGE OF PHYS. AND SURG. DEPT. OF AGRIC.  
 GREENWOOD, COMBEE CO., N. J.



MILEVILLE PRESBYTERIAN CHURCH,  
 MILEVILLE, COMBEE CO., N. J.



COURT HOUSE, JAIL AND SHERIFFS RESIDENCE,  
 BRIDGEFORD, COMBEE CO., N. J.

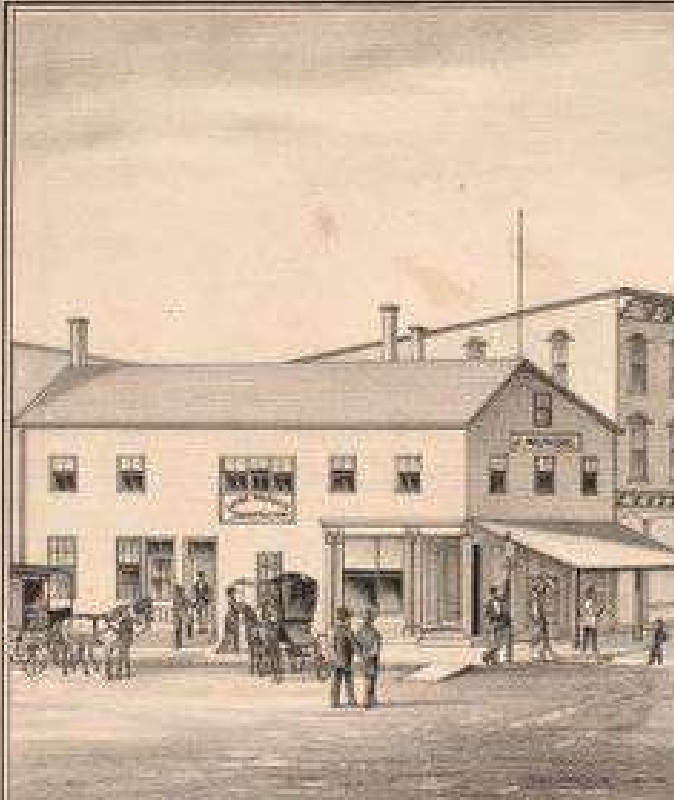

**JACOB MENDEL.**

MANUFACTURER OF  
**CIGARS, CHEWING AND SMOKING TOBACCO.**  
 100 N. 3RD ST. PHILADELPHIA, PA.

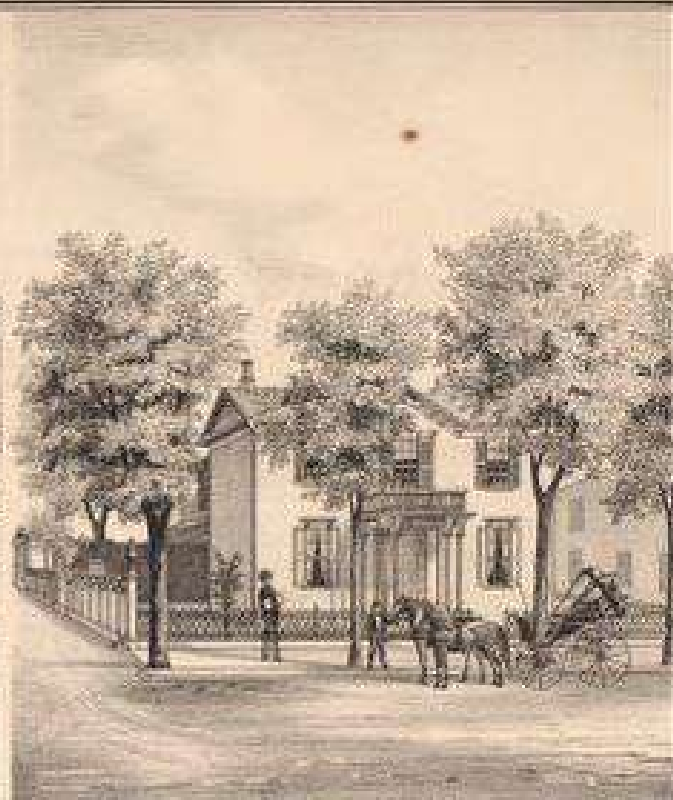

**RES. OF JACOB MENDEL.**

100 N. 3RD ST. PHILADELPHIA, PA.

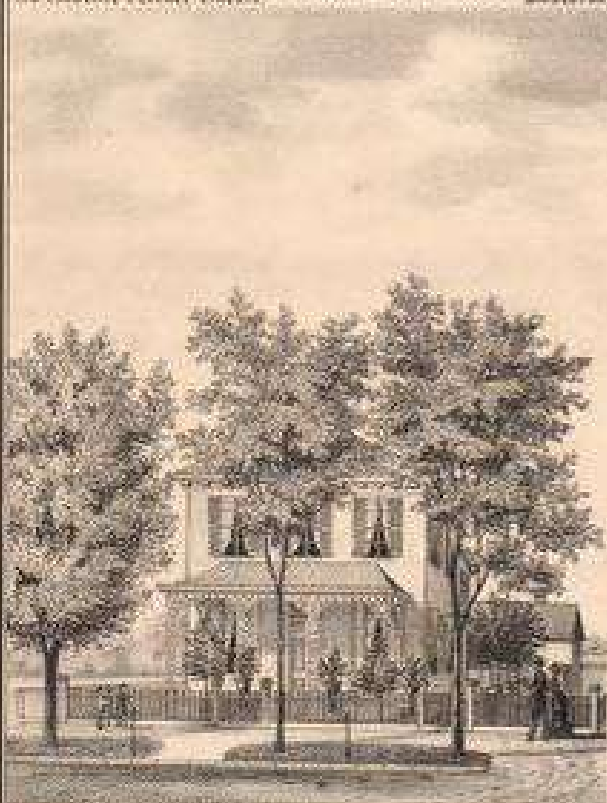

**RES. OF HENRY BISSING.**

100 N. 3RD ST. PHILADELPHIA, PA.

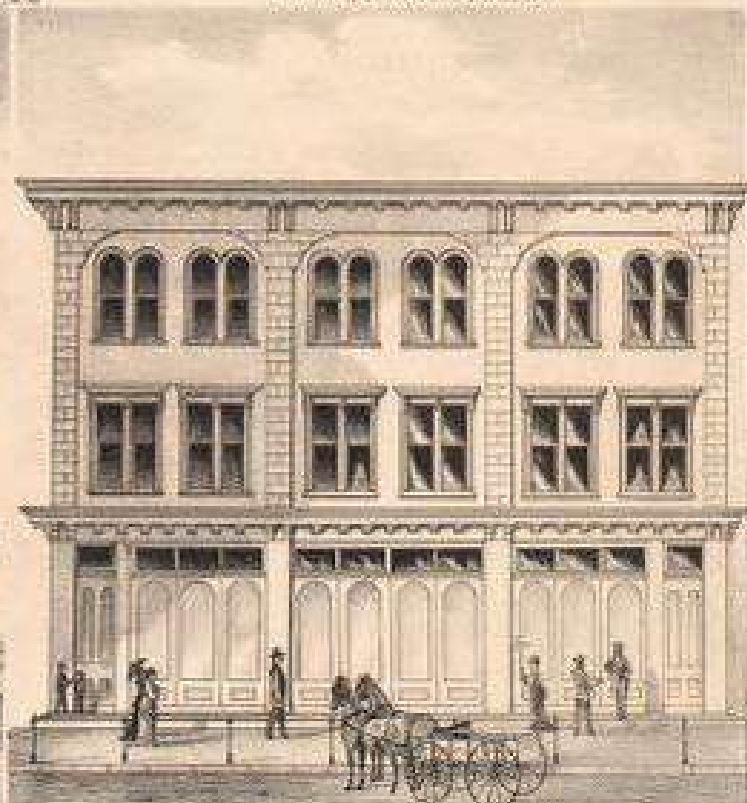

**HENRY BISSING'S BLOCK.**

100 N. 3RD ST. PHILADELPHIA, PA.

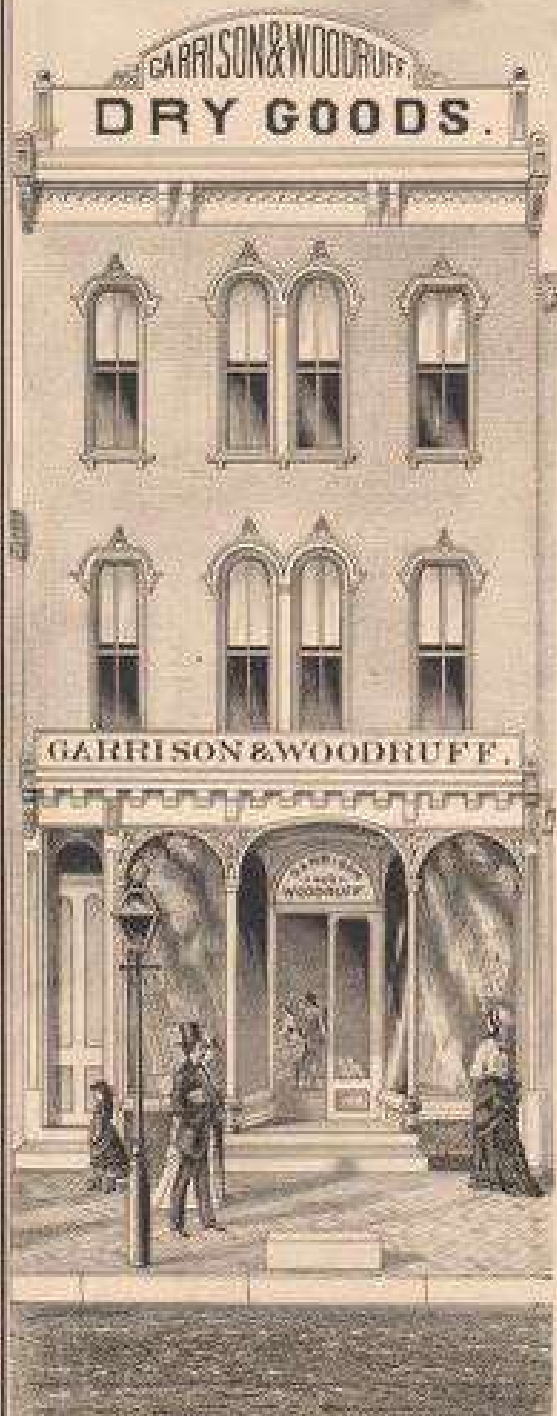

The Largest Dry Goods Store in Bridgeton  
**GARRISON & WOODRUFF**, Retail &  
 Wholesale and Repair Dealers in Dry Goods of Every Description,  
 107 Commercial Street, Bridgeton, N. J.  
**BRIDGETON, N. J.**



RES. OF **GEORGE S. PIERSON**,  
 107 North St., Bridgeton, N. J.  
 Bridgeton, N. J.



RES. OF **W. HARRISON WOODRUFF**,  
 107 North St., Bridgeton, N. J.

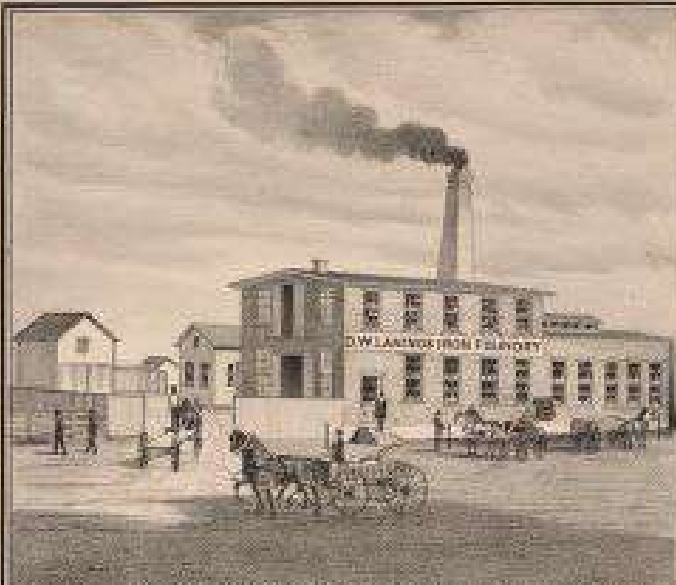

**D.W. LAMMOX IRON FOUNDRY**  
 DAVID W. LAMMOX, Iron Founder and Manufacturer of Machinery, Shells, Iron Windows and Various Metals, Works at 115, Centre Street, at New York and Newark, New Jersey, and at Bridgeport, Conn. and at New York, N.Y.



**RESIDENCE AND BREAD AND CAKE BAKERY OF GOTTLOB KIENLE**  
 BRIDGEPORT, CONN.



**BRIDGETON HOTEL & RESTAURANT, C. G. DAVIS & SON, PROP.**  
 BRIDGETON, CAMBERLAND CO., N. J.



RES. HON. GEO. B. LANGLEY,  
DURHAM, ST. MICHAEL'S, DUNDEE, N. B. S.



*O. W. Shannon*



RES. W. W. H. M'GEAR,  
CORNER DUFF AND MARION STS. BRISTOL, DUNDEE, N. B. S.

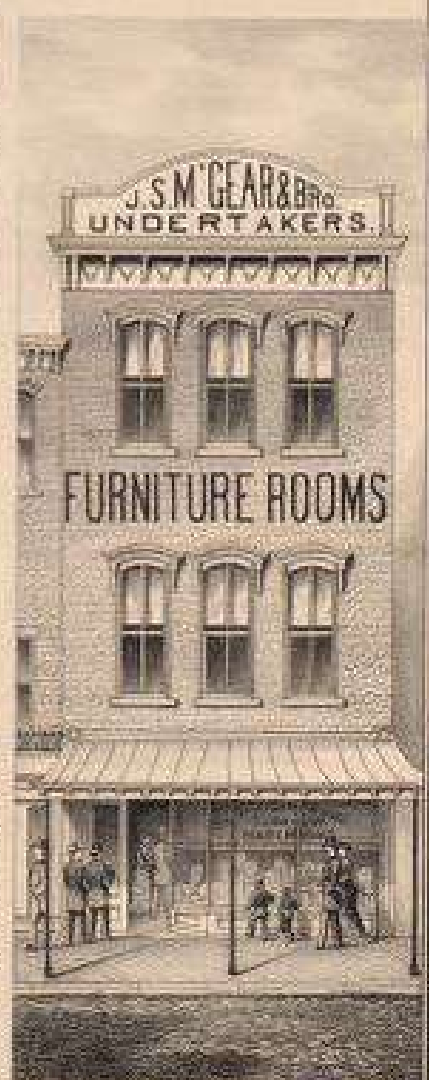

J. S. M'GEAR & BRO. UNDERTAKERS & DEALERS IN  
FURNITURE, CORNER DUFF AND MARION STREETS, DUNDEE,  
N. B. S. PHOTOGRAPHED BY JAMES G. GIBSON, DUNDEE,  
N. B. S.

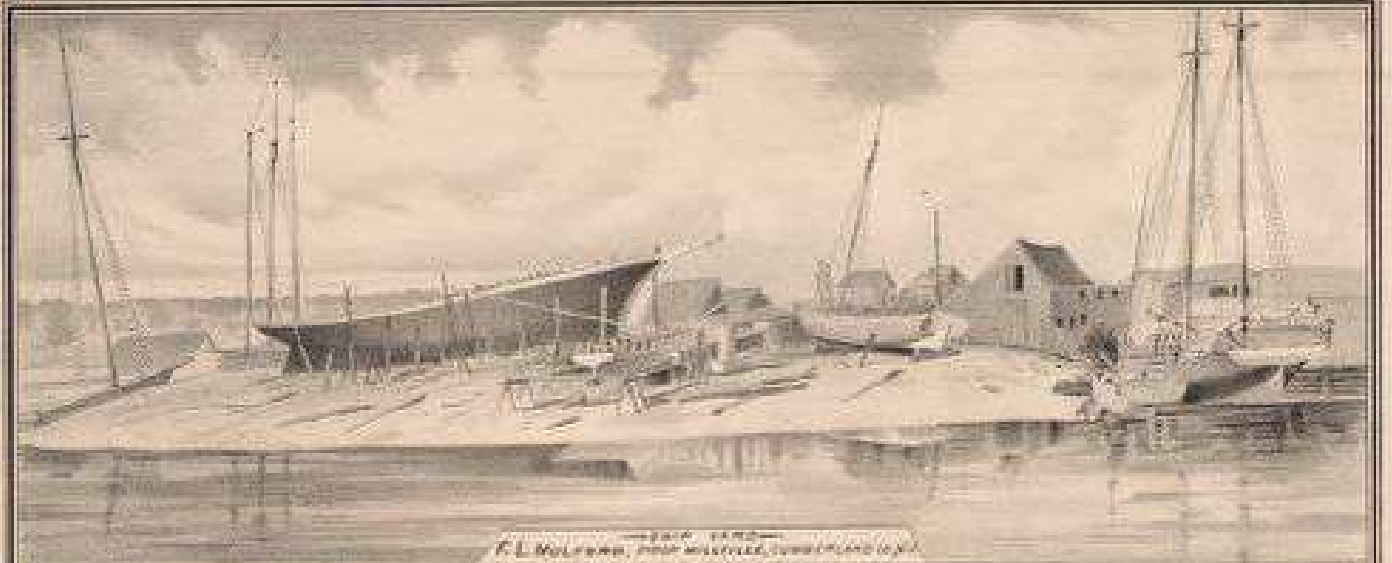

1847, 1848  
F. L. Mulford, 1000 Water Street, New Orleans, La.



1848, 1849  
1000 Water Street, New Orleans, La.



1850, 1851  
1000 Water Street, New Orleans, La.

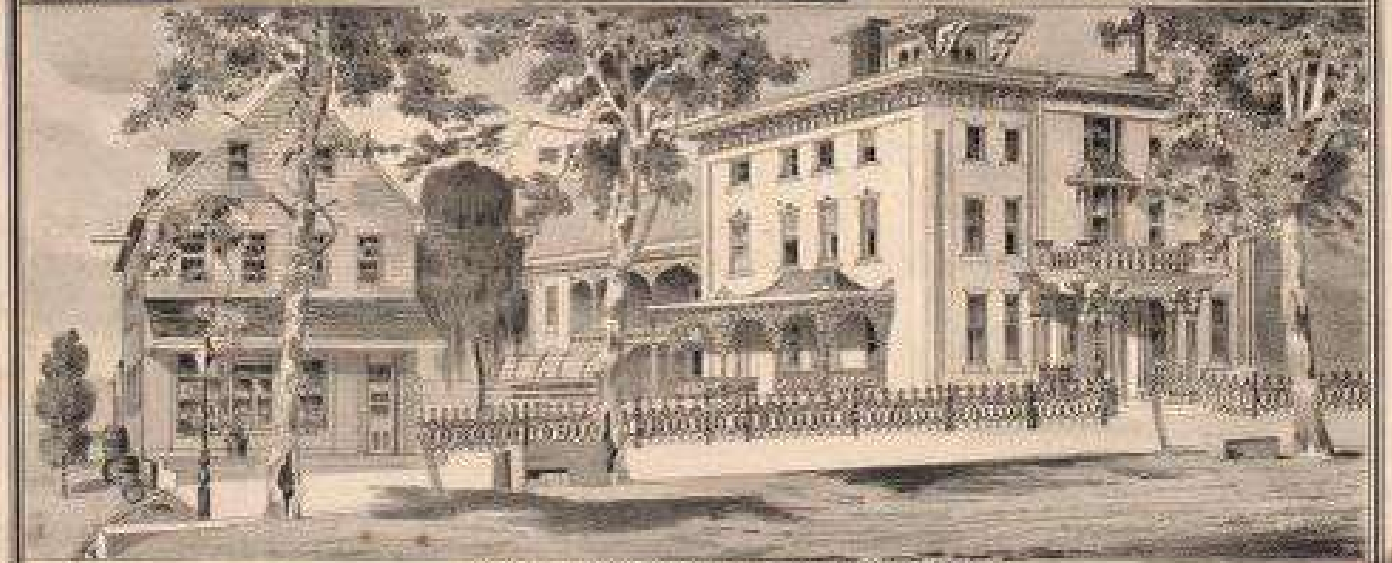

1852, 1853  
1000 Water Street, New Orleans, La.

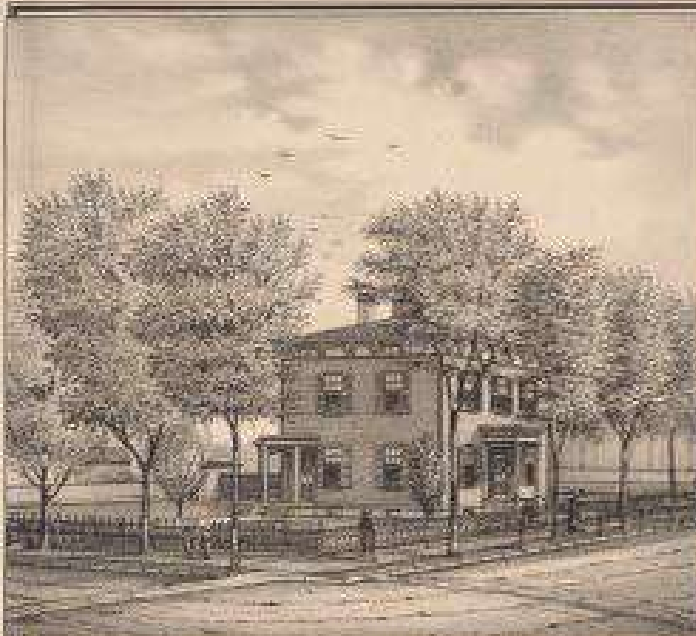

RES. S. LEWIS MULFORD,  
COR. 27 AND MAIN STREETS,  
MIDDLBURY, VERMONT CO., N.Y.



RES. W. ANN H. BACON,  
GREENVIEW, VERMONT CO., N.Y.



CEDEAR FARM - R. T. BECKETT'S CO., PROPRIETORS  
RES. OF R. T. BECKETT  
MIDDLBURY, VERMONT CO., N.Y.



**BANKING HOUSE OF THE VINELAND SAFE DEPOSIT COMPANY.**  
*DESIGNED BY W. A. HOUSE, PHILADELPHIA.*  
*BUILT BY C. W. WOOD, 1880.*  
 VINELAND, N. J.



**RES. OF HON. W. A. HOUSE.**  
 IN THE LINDEN STREET QUARTERS, VINELAND, N. J.



**RES. OF THOMAS JONES.**  
 VINELAND, DELAWARE COUNTY, N. J.





RES. - JACOB RICHTEL,  
MAYOR OF THE CITY OF  
MILWAUKEE, WIS.

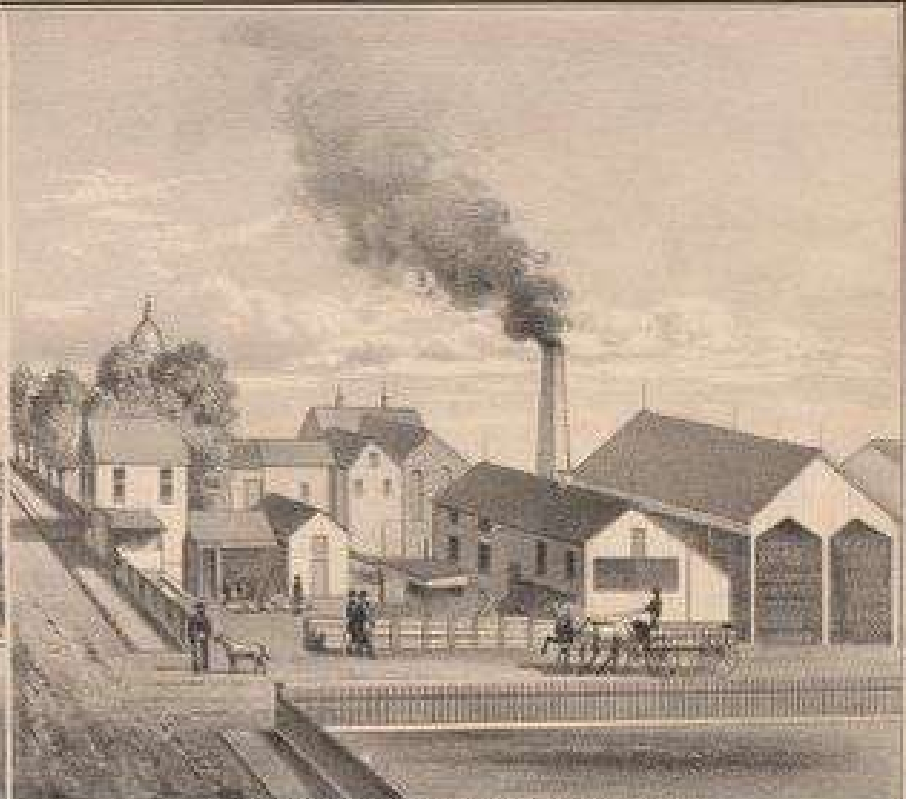

EDWARDS TANNERY, JACOB RICHTEL, PROP.  
TANNER, SUPPLIER AND DEALER IN ALL KINDS OF HIDE, SUEDE, LEATHER AND FURWARE,  
AND PREPARING SALT.

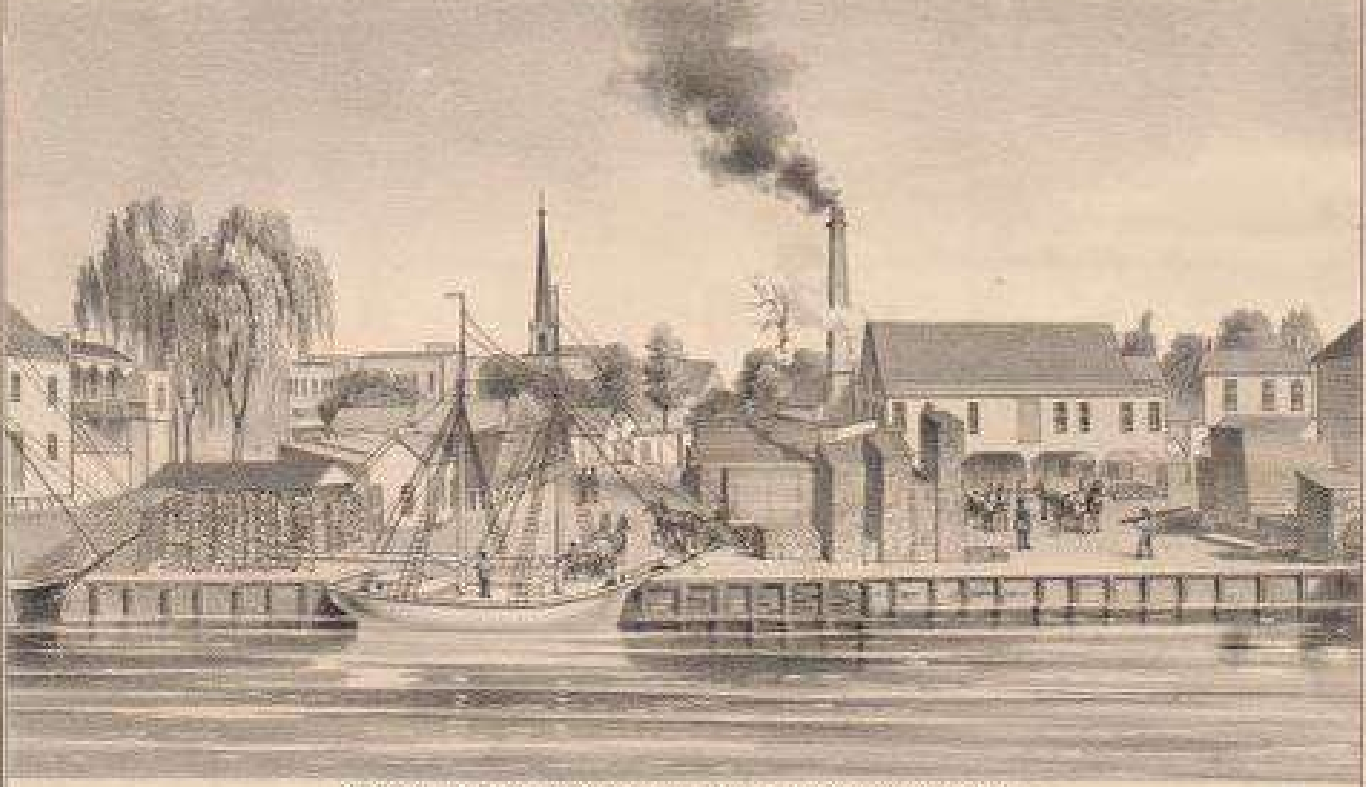

NORTON L. PAULLIN, PROPRIETOR OF THE SHIPYARD, LEATHER AND FURWARE WARE,  
AND DEALER IN ALL KINDS OF GOODS, MANUFACTURER OF THE BEST MILWAUKEE BUTTER,  
MILWAUKEE WILL EXPORT FROM 1850, 1851 AND 1852, FURNISHING

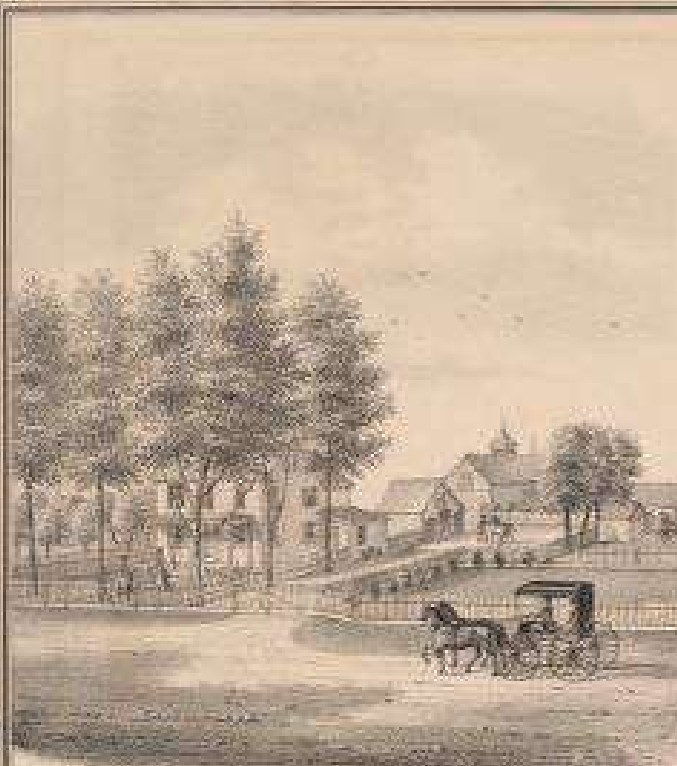

MADLE BROOK FARM - RES. OF C. D. MOORE,  
*GEORGETOWN, DELAWARE*

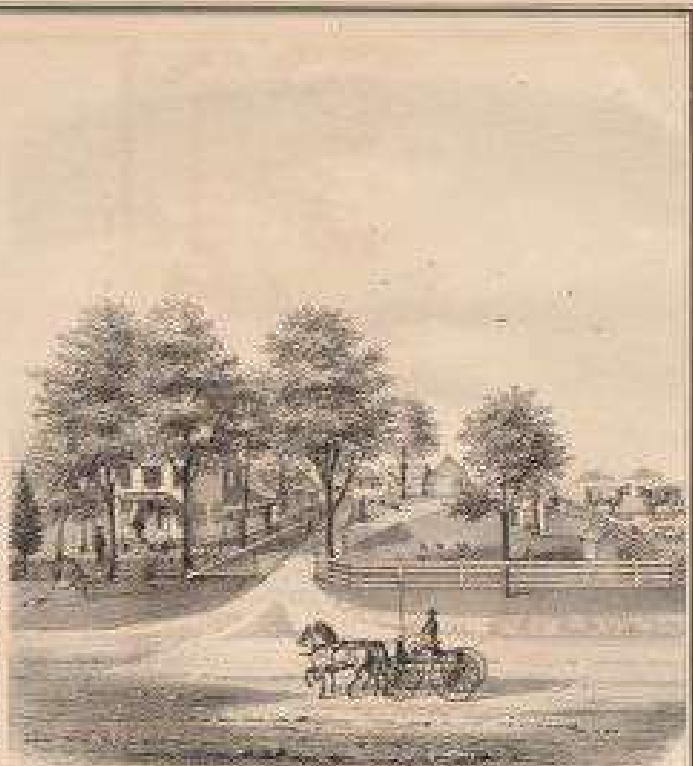

RES. OF J. C. DAVIS,  
*GEORGETOWN, DELAWARE*

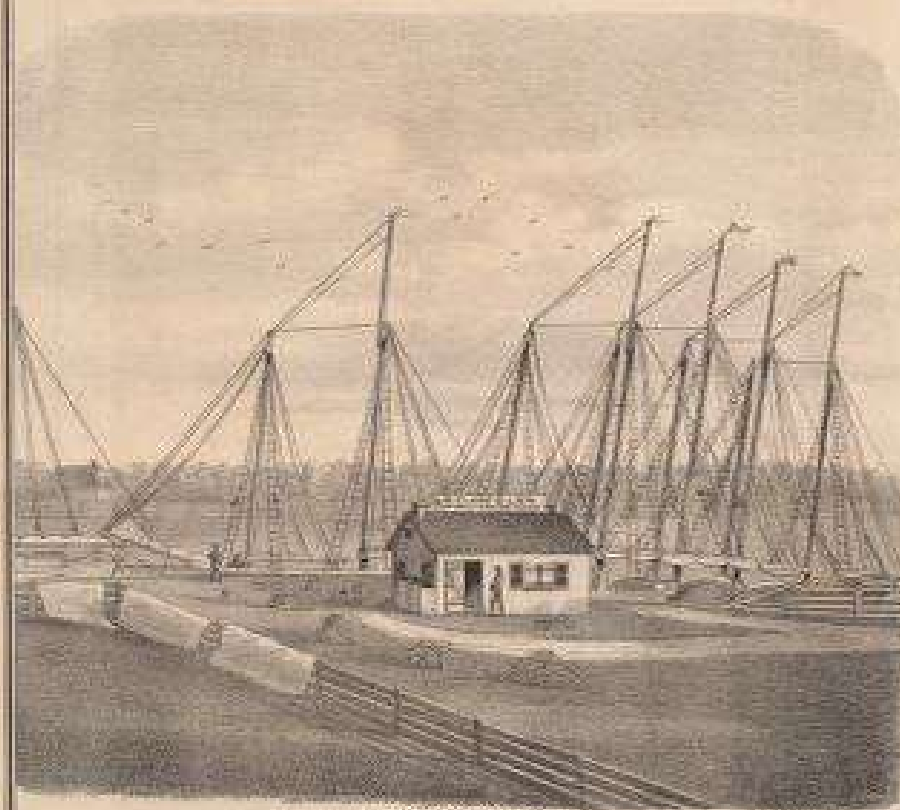

D. CLAYPOOLE,  
*SALT SPRING AND BRIDGE WATERS, GEORGETOWN, DELAWARE*



RES. OF D. CLAYPOOLE,  
*GEORGETOWN, DELAWARE*



RES. OF SETH OLMSTED,  
DEALER IN IRON DRAPES, VINELAND, N. J.



RES. OF SAMUEL M. FOX, LAND SURVEYOR,  
DEERFIELD TOWNSHIP, SUMNERLAND CO., N. J.



RES. OF S. R. FOWLER,  
VINELAND, N. J.



WOODLAND FARM, RES. OF G. W. SHEPPARD,  
51/2 MI. CREEK TP., SUMNERLAND CO., N. J.



RES. OF ELMER BIDDLE,  
DEERFIELD TOWNSHIP, SUMNERLAND CO., N. J.



METHODIST CHURCH  
MYNUTTLE, CONNORIAN 25, N.Y.



RES. OF F. W. WALKER  
BRIDGE CONNORIAN 25, N.Y.



RESIDENCE OF PROF. MARCUS WILSON,  
 CHAMPLAIN, N. Y.

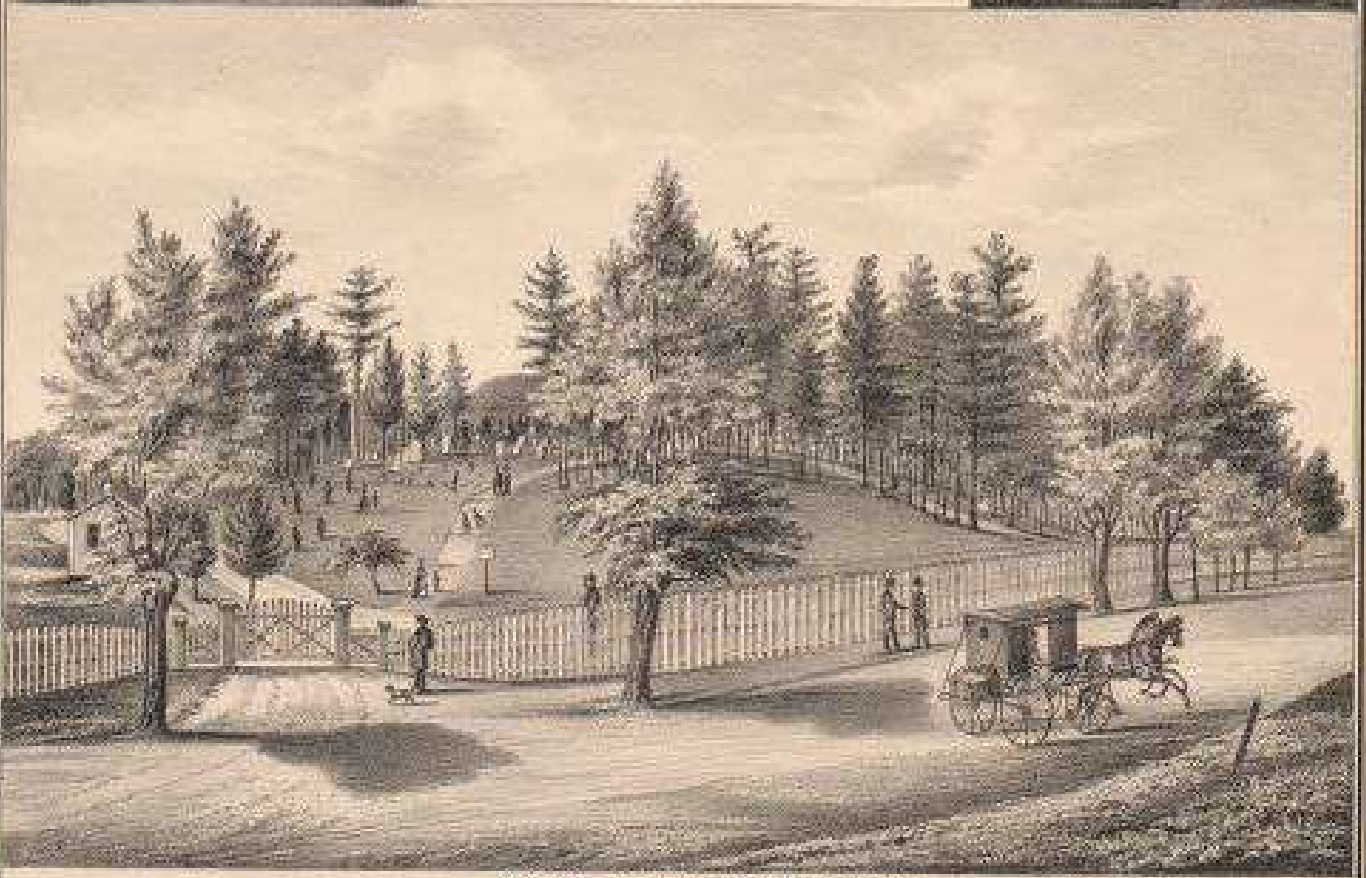

MOUNT PLEASANT CEMETERY,  
 MILBY & CO. CHAMBERLAND CO. N. Y.



**VINELAND HIGH SCHOOL,**  
Vineland, N. J.

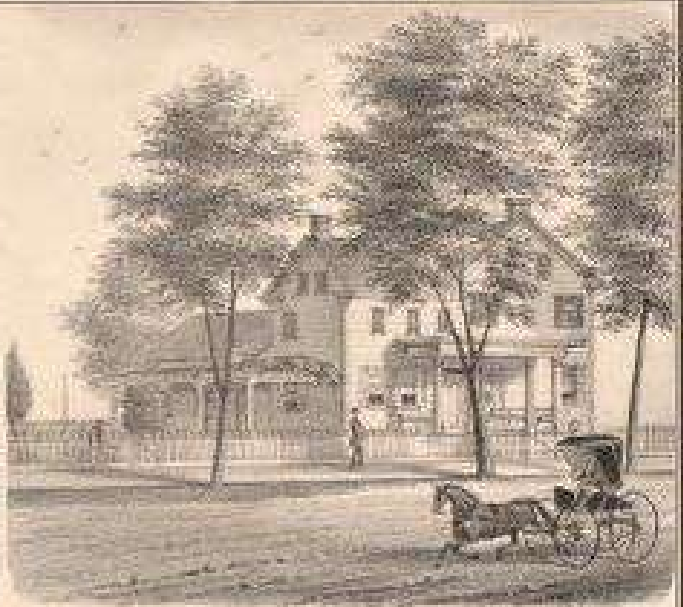

**MRS. S. ASA HALCY,**  
WINDSOR, CONNECTICUT, IN DUMBLEYARD ST., N. J.



**PROPERTY OF SAMUEL HILLIARD,**  
Proprietor of the celebrated OREGON SALTWORKS, SEASIDE, OREGON, NEAR WILSONVILLE, N. J.