

FOR REFERENCE
Not to be taken from this room

1880 FEDERAL CENSUS
Riverside, California

OCCGS

G
979.42
Riv
18.50

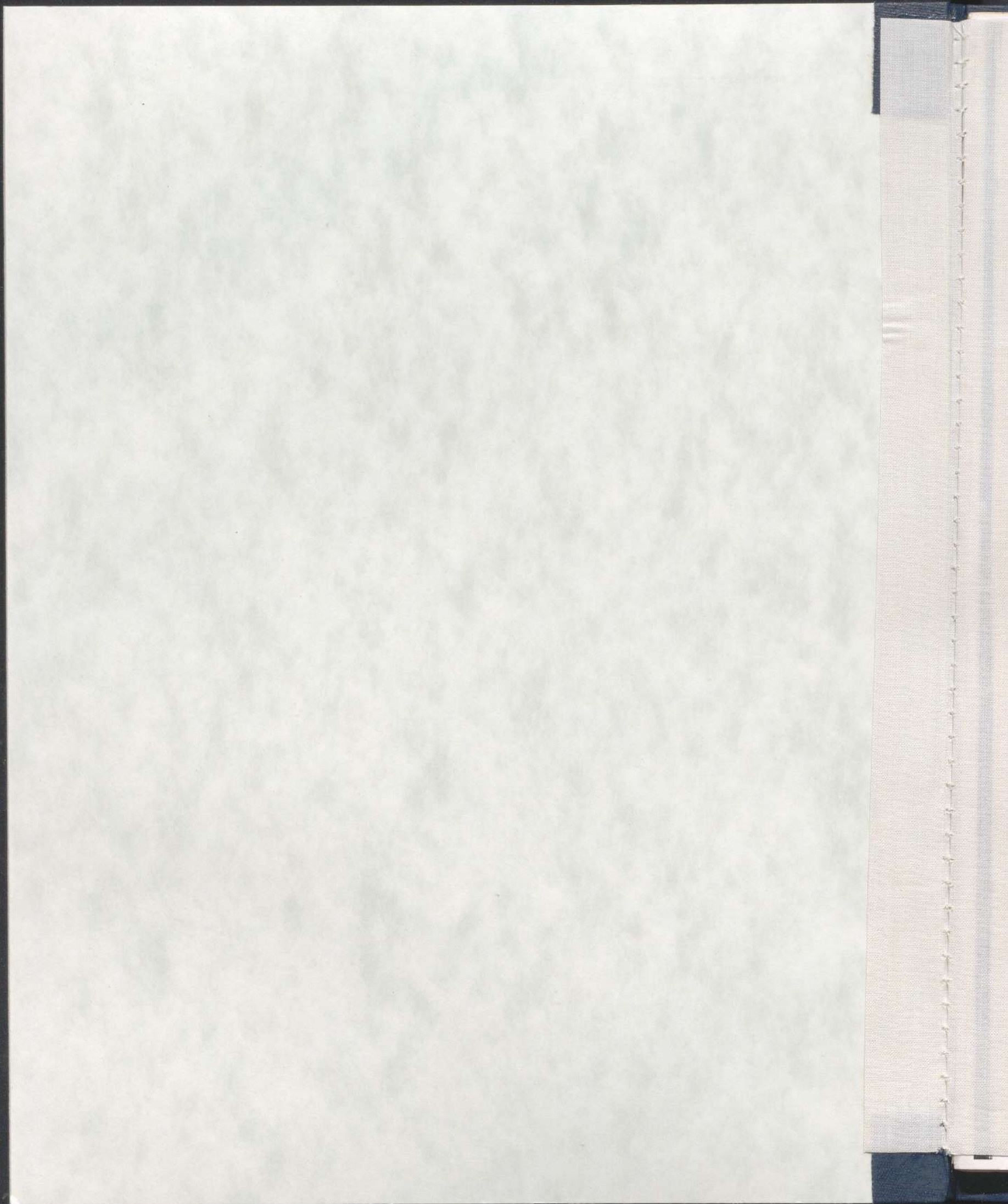

979.42
RIV

ORANGE COUNTY GENEALOGICAL
SOCIETY OF CALIFORNIA

12/3/77

No.

Date:

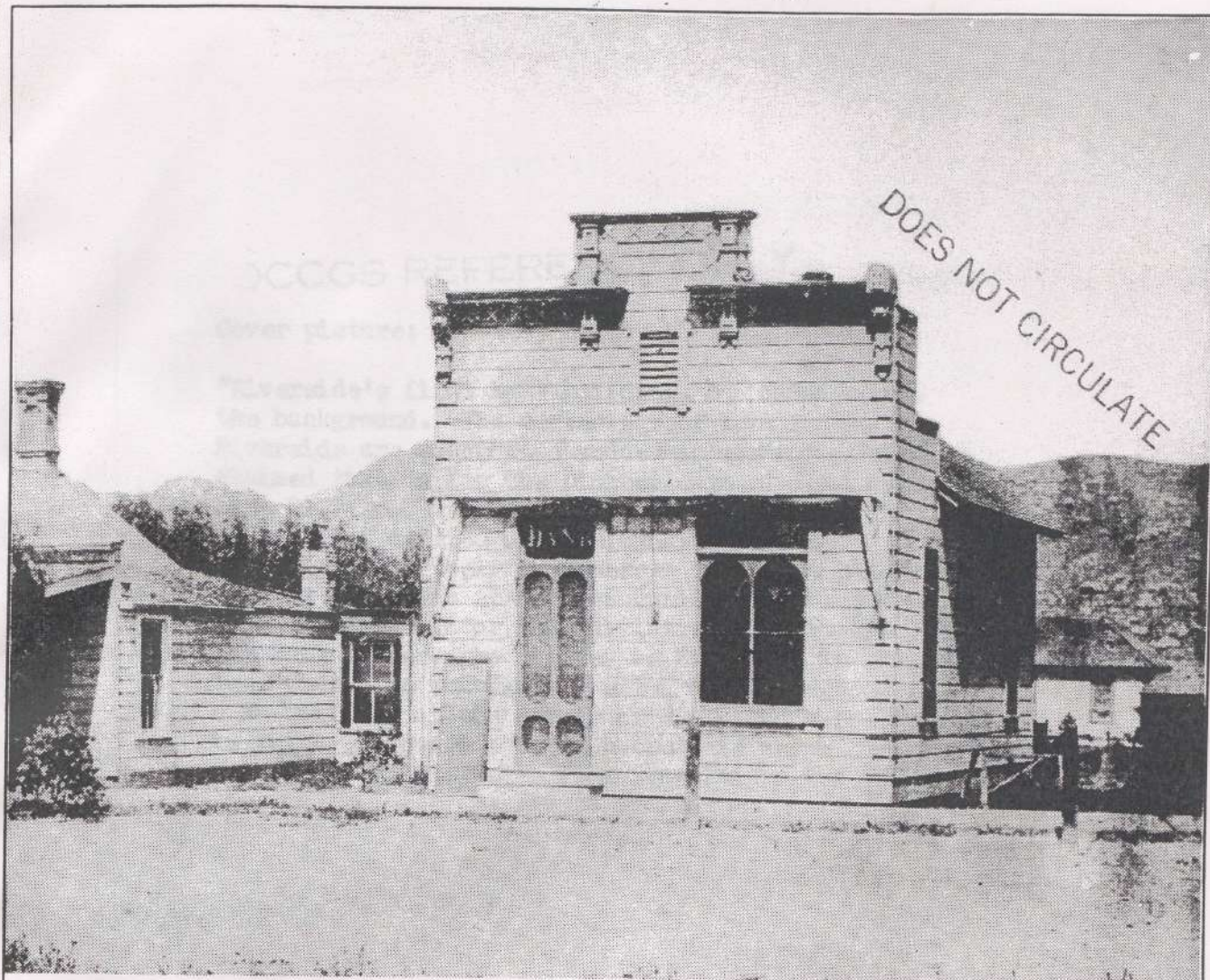

1880

FEDERAL CENSUS

Riverside, California



DO NOT WRITE

1880

FEDERAL CENSUS

Riverbank, California

OCCGS REFERENCE ONLY

GENEALOGICAL SOCIETY OF RIVERSIDE
P.O. BOX 2557, RIVERSIDE, CALIFORNIA 92506

PREFACE

DOES NOT CIRCULATE

OCCGS REFERENCE ONLY

Cover picture: Courtesy of Roy L. Haglund

"Riverside's first bank building, Mt. Rubidoux in the background. The beginnings of banking in Riverside are somewhat shrouded in mystery. It is claimed that during the pioneer days of that city, Burt Brothers, who operated a general merchandise store, also carried on some banking for the convenience of their customers. The first bonafied banking house was opened for business on December 6, 1880, as a result of the initiative of O.T. Dyer, an Illinois banker, who arrived in Riverside in July of that year. He immediately set about to erect a small bank building at the corner of Ninth and Main Streets in which he opened a bank on the date above mentioned."

-Taken from "Banking in California",
by Ira B. Cross

DOES NOT CIRCULATE

Library of Congress Catalogue
Number: 76-9523

Publications Committee
GENEALOGICAL SOCIETY OF RIVERSIDE
P.O. Box 2557, Riverside, CA. 92506

1976

OCCGS REFERENCE ONLY

COCCS REFERENCE ONLY

Cover Pictures Courtesy of Roy L. Johnson

Waverly's first bank building, Mr. Johnson in
 the background. The beginning of banking in
 Waverly was somewhat hazy in history. It is
 claimed that during the pioneer days of that city,
 but Johnson, who operated a general merchandise
 store, also carried on some banking for the
 convenience of their customers. The first banked
 bank in Waverly was opened for business on December 6,
 1857, as a result of the initiative of O. T. Iyer, an
 Illinois banker, who arrived in Waverly in July of
 that year. He immediately set about to erect a well
 located building at the corner of Main and Main Streets,
 in which he opened a bank on the date above mentioned.
 -Taken from "Banking in California,"
 by the N. Gross

COCCS NOT RECORDED

Library of Congress Catalog
 Number 75-2513
 THE HISTORICAL SOCIETY OF WASHINGTON
 1710 Constitution Avenue, N.W.
 Washington, D.C. 20006

OCCGS REFERENCE ONLY

ORANGE COUNTY GENEALOGICAL
SOCIETY OF CALIFORNIA

NO: 7109

DATE: 3-79

PREFACE

DOES NOT CIRCULATE

As a Bi-Centennial project and to also celebrate the tenth anniversary of the Genealogical Society of Riverside, California, this society undertook publishing several booklets, the first of which is the 1880 Federal Census of Riverside.

This census is important in that beside containing names of families, their members, birthplaces, ages, relationships and marital status, it is the first federal census of Riverside, as the town was settled after census time in 1870.

At the time of the census in 1880, Riverside was a precinct in San Bernardino County, Supervisor's District #4, Enumeration District #63a. The enumerator was C. (Charles) E. Packard. Some of this census was illegible and we include as Appendix I interpretations for corrections as made by Mary L. Lewis.

The census was abstracted from film by Barbara Foss, using Micro-copy #T-9, Roll #72. Other past and present members of the society contributing to this work are Roderick Stuart, Bette Miller Radewald, Jacqueline Peel, Josephine Warner and Evelyn Weir.

Many of the names on the 1880 census proved to be "founding fathers" and left their imprint upon the history of Riverside. In this light, biographical material has been abstracted on some of the more prominent names and we include it as Appendix II as a matter of local history and interest.

Jacqueline M. Peel
President, 1975-1976
Genealogical Society
of Riverside, California

DOES NOT CIRCULATE

G
979.42
Riv
48.50

ORANGE CO. CA. GEN. SOC.
c/o Huntington Beach Library
7111 Talbert Avenue
Huntington Beach, CA 92648

OCCGS REFERENCE ONLY

GRAND COUNTY GEOLOGICAL
SOCIETY OF CALIFORNIA
NO. 1252
DATE: 7/25

OCCGS REFERENCE ONLY

M 0531573

PREFACE

DOES NOT CIRCULATE

As a Bi-Centennial project and to also celebrate the tenth anniversary of the Geological Society of Riverside, California, this society undertook to publish several booklets, the first of which is the 1980 Federal Census of Riverside.

This census is important in that beside containing names of families, their members, birthplaces, ages, relationships and marital status, it is the first federal census of Riverside, as the town was settled after census time in 1870.

At the time of the census in 1980, Riverside was a precinct in San Bernardino County, Supervisor's District 15, Enumeration District 4055. The enumerator was C. (Charles) E. Packard. Some of this census was illegible and we include as Appendix I interpretations for corrections as made by Mary L. Lewis.

The census was abstracted from film by Barbara Ross, using Micro-copy 47-9, Roll 473. Other past and present members of the society contributing to this work are Robert Stuart, Betty Miller Radewald, Jacqueline Peel, Josephine Warner and Evelyn Weir.

Many of the names on the 1980 census proved to be "founding fathers" and left their imprint upon the history of Riverside. In this light, biographical material has been abstracted on some of the more prominent names and we include it as Appendix II as a matter of local history and interest.

Jacqueline M. Peel
President, 1975-1978
Geological Society
of Riverside, California

DOES NOT CIRCULATE

979.42
Riv
66.10

OCCGS REFERENCE ONLY

GRAND COUNTY GEOLOGICAL
SOCIETY OF CALIFORNIA
711 JAMES AVENUE
HUNTINGTON BEACH, CA 92648

INDEX

TABLE OF CONTENTS

Preface	1
1880 Federal Census, Riverside, CA.	1
Appendix I-Interpretation of Census	i
Appendix II-Biographical Sketches	vi
First Decade of Riverside	xvi
Historical Notes on Riverside	xvii
Appendix III-Research Sources	xcx

INDEX

- Abbot, 2
 Ables, v
 Ably, 24, v
 Alato(res), 16
 Alde(r), 16, iii
 Alexander, 4
 Al(kin), 2
 A(l)aetra, 14
 Allen, 7, 14, 15
 Alvarado, 24, 25
 Ames, 18, vi
 Ancker, 14
 Andre, 17
 Annabel, 21
 Antonio, 5
 Apache, 22
 Archulata, 5
 Avail, 17
 Avelis, 6

 B-----tice, 13
 Babcock, 10
 Baca, 14
 Backman, 15, 19
 Bacon, xi
 Bailey, 26
 Baldwin, xiv
 Ball, 1
 Bandini, Juan xiii
 Bascuit, 19
 Battles, 7
 Bauman, 8
 Be---, 14
 Beckstead, v
 B(eiel), 5
 Bejil, i
 Belarde(i), 5, 24
 Benedict, 8
 Benson, 19
 Betner, 15
 Bishop, 19
 Bixler, 23
 Bixted, 25, v
 Blade, 10
 Bliss, 8
 Blum, 15
 Bonham, 19
 Boyd, 19, 21

 Braca(montes), 16, iii
 Branch, 16
 Brierly, 23
 Broad(able), 22
 Broadhurst, 15
 Brooks, 8, 27
 Brown, 2, 22
 Bruno, 24
 Bryan, 11
 Bunch, 14
 Burnham, 9
 Burt, 11, 16, 18, xvii

 Caldwell, 21
 Calkins, 24
 Camp, 2, 14
 Canall, 12
 Carlton, 27
 Carr, 17
 Casteel, 3, 8, 18
 Castillo, 3, i
 Castilio, 3
 Castro, 4
 Cervantes, 4
 Chaffee, 10
 Chalmers, 12
 Chandler, 2
 Chico, 9
 Clapp, 11, vi
 Clark, 8, x
 Coburn, 12
 Coddington, 7, xiv
 Comstock, 3
 Condet (it), 10, ii
 Contrario, 25
 Coolige, 13
 Coomb, 15
 Corbett, 26
 Cover, 1, 8, 22
 Craig, 16
 Crane, 11
 Crawford, 8, 9
 Cridge, viii
 Crosby, 9, 10, vi
 Cross, 15
 Cunningham, 12, 13, 18
 Cutter, 17, 18

 Daley, 26
 Davis, 12, 16, 18, iii
 DeAnza, xviii, xix
 Delano, 2
 Delany, 15
 Denman, 23
 Dentala, 4
 Derby, i, ii
 Dewey, i
 Dialbas, 14, iii
 Dimata, i
 Dinsmore, iii
 Dirkin, 15
 Dixon, 15
 Dodge, vi, x
 Doe, 8
 Douglas, xii
 Down, 2, 2, iii
 Drag, 4
 Duby, 1, 12
 Dunbar, 10
 Duncan, 10
 Dundas, ix
 Dunn, 19
 D---more, 17, 18, iii
 Dyer, xvii

 Eastman, 6
 Edmiston, 9, ii
 Edward, 19
 Edwards, 10
 Emery, 1, 7
 Espinosa, 3
 Et(ienn), 17
 Et(is), 6
 Evans, 10, 11, vii, vxi, xx

 Felis, 23
 Ferrill, 4
 Ferris, 11
 Fessenden, 16
 Filce, 11
 Finch, 1
 Flentje, 8
 Ford, 21
 Fording, 21
 Fowler, 1, 9
 Francisco, 9
 French, 13

Frost, 8, 9
Fu(-----)n, 12

Galagher, 23, v
Garcelon, 15, vii
Gill, 3
Gilman, vii
Gillingham, 10
Gittoe, 13
Goble, 15
Gonzales, 16
Gow(ur)hard, 19
Green, 13, vi
Greene, 13, 21, 25
Greeves (see Greves)
Gregg, 6, 13
Greves, 14, xiv, xvi
Grice, 10
Gurnsey, 26, v

Ha....., 19
Haight, 22, 23
Hale, 3
Hall, 8, 10, 19
Hamilton, 17
Handy, 17, 18
Hardenberg, x
Hart, 8, xi
Hartley, 11
Haskell, 18
Ha-ty, 8
Halantz, ii
Hawes, 9
Hawtry, 7
Hayes, 2
Haynes, 10
Henderson, 7, 13
Herrick, xiv
Hickson, 18
Hill, xii
Hinkley, 2
Hinman, 3
Hoag, xiv
Ho-, 4
Haig i
Holmes, 22, viii
Holt, 15
Hornback, 18
Horton, 8
Howard, 11

Huckeby, iii
Huckeley, 18, iii
Hughes, 14, v
Hughs, 25, v
Hunt, 23
Huntington, x
Hurduson, 21
Huse, xii
Hutchings, x

Jackson, 21
Jaramillo, 24
Jarimillo, 24
Jarvis, 10, ix
Jensen, 26
Johnson, 11, 16, xiii
Jones, 14
Juan, 17

Keith, 2, 22
Keller, 16, 19
Kelly, 9
Kelso, 11
Keltling, 24
Keyes, 17
Kieth, 2
Keith, i
Kingman, 2
Kingsley, 13
Knoll, xii

La(b)arce, 3, i
LaBory, i
Larson, 21
LaRue, 7, 11, ix
Leach, ix
Ledden, 21
Deven, 17
Lindquest, xii
Lloyd, 2
Lockwood, 8
Loomis, xi
Lovell, 23
Lugo, 9
Lyman, 22
Lyon, 3

Magee, 22
Mahu, 10
Maker, ii

Mann, 9
Mansula, 6
Maria, 6
Marques, 6
Marshall, 20
Martcel, 17
Martina, 6
Martines, 5, 6, 25, 26, v
Maskey, 12, ii
Mead, vii
Mercer, 19
Merritt, 2
Merrill, xiv
Micus, 18
Mill(ena), 24
Miller, 19, 23, viii, ix,
x, xvii, xix
Monte, 20
Moody, 14
Moon, 2
Moore, i
Morris, 11, xi
Mowbry, 13, ii
Murphy, 20
Musselman, 13
Myers, 16, 20
M-----, 17

McCoy, 8
McCrary, 2, 7
McG---, 27, v
McLeod, 11
McQueen, v

Neal, 8
Newell, 10
Newman, 18, 19, 20, x
Nia---, 26
Nicholson, ix
Nixon, 16
Noble, 17, 23, xiv
Nolin, 21
Norcross, 7
North, 15, xi, xiv, xvi,
xviii
Nourse, xii
Nunes, 4, 25

Obrian, 10
Odell, ix

Ogden, xii
Olegie, 24
Overton, 9, vii
Packard, 1, 2, 26
Pann, ix
Paralta, 21
Parks, 26
Parmilio, 6
Parvallo, v
Patent, 18
Patta, 26
Patton, 15
P(eels), 2, i
Peleteva, 23
Perley(Perly), 1, 23
Phillips, 2, 14
Pierce, 13
Pio, 19, 20
Pitchner, 20
Porteous, 1
Prescott, vii
Preston, 16
Prevost, xiii
Publicover, 12
Pulley, 7, 21, 26
Pulis, 2, xii
Raez, 24, v
Ramon, 11
Randall, 21, 22, 27
R(andine), 14
Ranstein, iii
Reams, xiv
Reeve, i
Reive, 4
Reiz, 24
Reney, ix
Reyes, 4
Rice, xiv
Richards, 7
Richardson, x
Rieve, 1
Roach, 18
Robertson, 7
Robinson, 19
Roberson, 22
Robidaux, Robidoux,
Robadux, 4, 21, 5
Roe, xii, 13
Romaro, 25

Réne, 8
Rosenthal, 3
Ross, 10, 17
Rouse, 23
Rubidaux, 13, 14, xviii
Rudicell, 8
Rumsey, vi
Russell, 1, 7, 11, 22,
23, xiii
Safford, 16
Sallueo---, 27, v
Salve---, 17
Sattnoy, v
Saunders, 14
Schroeder, xiii
Scott, iii
Sayward, xvi
Shattoe, 21
Shaw, 1, 12, xiii
Sheldon, 17, 18
Short, 6
Shugart, 21, xiii
Simmons, 22
Simms, 6, 11, 22
Skinner, 22
Smith, 1, 10, 18, viii
Spencer, 9, 27
Steadman, xii
Stearns, xiii
Step-----, 13
Stevenson, 7
Stewart, 26
Stiffler, 10
St. Marie, 14, 17
Stokes, 16
Stane, 20
Streeter, 23, xiv
Strong, 18
Sutherland, 9
Swett, 7, ii
Swift, 23
Talmage, 19
Tensio, 20
Thomas, 10
Thaw, vi
Thorn, 17
Tibbetts, 22, xvi
Tip, 8
Tobias, 12
Tobie, vii

Tokaito, 6
Tomlinson, 18
Tompkins, x
Townsend, 1
Traver, 7
Trojello (Trujillo), 4, 5
Twogood, 11, 19, xiv
Utter, 2
Vaill, 17
Valdes(z), 5, 16,
Valentine, 24
Valencia, 17
Vales, 4
Valletti, 4
Valli (a or ce), 16, iii
Vanfleet, 7
VanKirk, 12
Varela, 5
Volck, 21
Waite, 10, 21, xiv, xvi
Walcott, ii
Wales, 14
Wart, 6, i
Webb, v
Webster, ix
Wesa, i
Westbrook, 21
White, 21, 22, 25
Whitney, 27
Wilbur, 20
Wilder, 18, 19, 20
Wileb-, 27, v
Wilks, ii
Wilkins, 9, ii
Willson, 15
Wiltshire, 25
Wiseman, 3
Wood, 9, 15
Wright, 7, 27

Yorba, xviii

1880 FEDERAL CENSUS OF RIVERSIDE PRECINCT,
COUNTY OF SAN BERNARDINO, CALIFORNIA

Fam. & Hs. #	Names	Age	Relation	S-M W-D	Birth Place	Father Born	Mother Born
(June 1; page 1:)							
1/1	Packard, Chas. E.	33		M	Maine	Maine	Maine
	" Emma S.	28	wife	M	"	"	"
	" Frances E.	9	dau.	S	"	"	"
	" David W.	5	son	S	Cal.	"	"
	Ri(ve)e, Richard	46	help	D	N.J.	N.J.	N.J.
	Sam Ah	60	"	M	China	China	China
2/2	Cover, Percy D.	36		W	Ohio	Md.	Md.
	" Cha(s) A.	8	son	S	Kansas	Ohio	Ind.
	" (G.) Effie	5	dau.	S	Cal.	"	"
	Fowler, Julia	18	si-in-law	S	Ind.	"	Pa.
3/3	Ball, Edward	48		M	Vt.	Vt.	Vt.
	" Jennie	42	wife	M	N.J.	unk.	N.Y.
	" Edward L.	15	son	S	Cal.	Vt.	N.J.
	" Lewis O.	11	"	S	"	"	"
	" Gracie L.	6	dau.	S	"	"	"
	" Jennie C.	4	"	S	"	"	"
4/4	Emery, Miranda	50		W	Maine	Maine	Maine
	Smith, Harry	9	gr. son	S	Nev.	Canada	Cal.
	Porteous, Sa(m)or Saul	15	adopted	S	Cal.	Ger.	Ger.
5/5	Ball, Wm. H.	52		M	Ky.	Va.	Va.
	" Maria A.	40	wife	M	Ind.	Mass.	Mass.
	" Victor E.	20	son	S	"	Ken.	Ind.
	" Fernando W.	18	"	S	"	"	"
	" Clement V.	15	"	S	"	"	"
	" Seymour E.	13	"	S	"	"	"
(June 2:)							
6/6	Townsend, S.O.	70		M	Maine	N.M.	Mass.
	" Eliza J.	49	wife	M	"	Maine	Maine
7/7	Finch, William	59		W	N.Y.	N.Y.	N.Y.
	" Emma A.	35	dau.	S	"	"	"
	" Chas. W.	24	son	S	Minn.	"	"
	" Myron H.	21	"	S	"	"	"
	" Annie	19	dau.	S	"	"	"
8/8	Shaw, Rebecca	40		W	Ind.	Ohio	Ohio
	" Elmer L.	19	son	S	"	"	Ind.
	" Morris D.	17	"	S	"	"	"
	" Martin R.	17	"	S	"	"	"
9/9	Russell, Wilson B.	41		M	"	"	Ohio
	" Mary A.	38	wife	M	"	"	"
	Duby, William	23	help	S	Mass.	Mass.	Mass.
10/10	Perly, Henry E.	27		S	"	Maine	Maine
	" Arthur L.	20	bro.	S	"	"	"

Fam. & Hs. #	Names	Age	Relation	S-M W-D	Birth Place	Father Born	Mother Born
(June 2; page 2:)							
11/11	Al(kin), Ma(nson)?	45		M	Ohio	Ger.	Ger.
	" Mary	30	wife	M	Ind.	Ohio	Ohio
	Hayes, Maggie	22	si-in-law	S	"	"	"
	Camp, (Mollie)?	1	border	S	Cal.	Tenn.	Tenn.
12/12	Abbot, Wm. A.	65		M	Me.	Me.	Me.
	" Sarah J.	43	wife	M	Ohio	Pa.	Pa.
	" (Tracy)?	22	son	S	Ill.	Me.	Me.
	Lloyd, Ruth	68	m-in-law	W	Pa.	Md.	Pa.
	" Abner	41	b-in-law	S	Ohio	Pa.	Pa.
	" (Mertie)?	8	adopted	S	Mo.	Mo.	N.Y.
13/13	Hinkley, S.B.	47		M	Maine	Me.	Me.
14/14	Phillips, Henry	44		M	Mich.	Va.	N.C.
	" Sarah E.	40	wife	M	Me.	Me.	Me.
15/15	Kieth, Walter E.	28		M	Mass.	Mass.	Mass.
	" (----?)	27	wife	M	At sea	Eng.	Eng.
	Merritt, Elizabeth	69	m-in-law	W	Eng.	"	"
	Kieth, Clara	7	dau.	S	Mass.	Mass.	Mass.
16/16	Moon, Homer	49		M	"	"	Conn.
	" Jennie R.	47	wife	M	Conn.	Eng.	Eng.
17/17	P(eels), Henry A.	33		M	Ger.	Ger.	Ger.
	" Eliza M.	34	wife	M	Me.	Me.	Me.
	" Winnie I.	2	dau.	S	Cal.	Ger.	Me.
18/18	McCrory, H.W.	27		M	Ohio	Ohio	?
	" Edith R.	20	wife	M	Wisc.	Vt.	N.J.
	" E(t)ha? M.	2	dau.	S	Cal.	Ohio	Wisc.
	" Roland A.	7/12, Oct.	son	S	"	"	"
19/19	Down, Chas. D.	47		M	Mass.	Mass.	Mass.
	" Emily A.	42	wife	M	"	"	"
	" Robert H.	11	son	S	"	"	"
	" Mabel B.	2	dau.	S	Cal.	"	"
20/20	Chandler, B.B.	49		M	N.H.	N.H.	N.H.
	" Rosannah	48	wife	M	Me.	Me.	Mass.
	" Orland	22	son	S	Mass.	N.H.	Me.
	" Roscoe	16	"	S	"	"	"
21/21	Brown, Wesley A.	31		M	Ohio	Va.	N.J.
(June 3)	" Eva M.	25	wife	M	Ind.	"	(Ken)
	" Nora E.	3	dau.	S	Ohio	Ohio	Ind.
	" Emma N.	1	"	S	"	"	"
	Utter, Wm. S.	23	b-in-law	S	Ind.	Va.	Ken.
	" James	21	"	S	Ohio	"	"
(June 3; page 3:)							
22/22	Packard, C.W.	33		M	Mass.	Mass.	Mass.
	" Sarah T.	25	wife	M	"	"	N.Y.
	Delano, Lizzie	34	si-in-law	S	"	"	"
23/23	Keith, Justin	42		M	"	"	Mass.
	" P. Frances	43	wife	M	"	N.(H.)	"
	" Edward R.	20	son	S	"	Mass.	"
	" Lizzie M.	12	dau.	S	"	"	"
	" Annie F.	5	"	S	"	"	"
24/24	Kingman, Edward F.	28		M	"	"	"
	" Laura H.	26	wife	M	"	"	"
	" Louise P.	3	----	S	"	"	"
	" George A.	1	----	S	"	"	"
	" Lucy H.	10/12, July		S	"	"	"

Fam. & Hs. #	Names	Age	Relation	S-M W-D	Birth Place	Father Born	Mother Born
(June 3; page 3:)							
24/24	Hale, Sarah	43	sister	W	Mass.	Mass.	Mass.
	" Fred P.	16	nephew	S	"	"	"
	Espinosa, Belle	16	servant	S	Cal.	N.M.	Sonora
25/25	Gill, Cary J.	41		M	N.J.	Mass.	U.S.
	" Emma C.	35	wife	M	Ohio	Ohio	Ohio
	" Jessie	15	dau.	S	Ill.	N.J.	"
26/26	Casteel, Joshua	50		M	"	Tenn.	Ill.
	" Sophia	47	wife	M	Mo.	Mass.	Wisc.
	" Orsan	16	son	S	Cal.	Ill.	Mo.
	" Jacob	14	"	S	"	"	"
	" Silas	12	"	S	"	"	"
	" Charles	10	"	S	"	"	"
	" May	6	dau.	S	Cal.	"	"
	" Daniel	3	son	S	"	"	"
	" Robert	5/12	Feb, son	S	"	"	"
	La(b)orce?, Jane	24	dau.	M	"	"	"
	" Ettie	6	g. dau.	S	"	Cal.	Cal.
	" Martha	4	"	S	"	"	"
	" L(---)?	2	"	S	"	"	"
	Wiseman, Sophia	22	dau.	M	"	Ill.	Mo.
	" Teresa	6	g. dau.	S	"	Texas	Cal.
	" Emma	3	"	S	"	"	"
27/27	Rosanthal, Emil	35		M	Thurmingin, Ger.,	Saxony	
	" Anna U.	23	wife	M	Ind.	Pa.	Pa.
	" Marritz	2	son	S	Cal.	Ger.	Ind.
	Down, Julian	19	servant	M	Ohio	Ohio	Ohio
	Lyon, Walter	26	boarder	S	N.Y.	Eng.	Eng.
(Page 4:)							
281/281	Comstock, M.	48		M	Pa.	C(a)n	N.Y.
	" Mary	60	wife	M	Conn.	N.Y.	"
	" John	19	son	S	Kans.	Pa.	Ind.
	" Henry	22	"	S	Wisc.	"	"
282/282	Hinman, Frank	25	step-son	S	Conn.	Conn.	Conn.
	Castillo, (Manuel)?	58		M	Sonora	Sonora	Sonora
	" Concepcion	55	wife	M	Cal.	Cal.	Cal.
	Castillo, Manuel	36		M	"	Sonora	"
	" (Flavia)?	34	wife	M	"	Cal.	"
	" Porfidio	4	son	S	"	"	"
	" Antonio	2	son	S	"	"	"
	" Victoria	12	dau.	S	"	"	"
	" Helena	9	"	S	"	"	"
	Cast(ilio?), (Dolon)?	32		M	"	Sonora	"
	" (Jesus)?	34	wife	M	"	Cal.	"
	" Domingo	28	bro.	S	Cal.	Sonora	"
	" Teodosa	24	sister	S	"	"	"
	" Carmalitta	19	"	S	"	"	"
	" (?)aneisma	14	"	S	"	"	"
	" (Fliverino)	22	bro.	S	"	"	"

(Note: Pg. 4, households 281-283 evidently added in later, mostly sheep-herders & miners. Notation, not all readable, says, "number this page 4." At end of Riverside enumeration, you will find other pages 281-283.)

Fam. & Hs. #	Names	Age	Relation	S-M W-D	Birth Place	Father Born	Mother Born
(Page 4:) 283/283	Nunes, Eligha	58		W	Mex.	Mex.	Mex.
	Reive, R.C.	56		S	Tenn.	N.C.	N.C.
	Paul, Ah	26		S	China	China	China
	Drag, Peter	40		S	France	France	France
	Ferrill, John	51		S	Eng.	Eng.	Eng.
	Alexander, Antonio	36		S	France	France	France
	(Valletti?), August	25		S	"	"	"
	(Ho----?), Abram	42		S	N.Y.	N.Y.	N.Y.
(June 5; page 5:) 28/28	(Dentala?), Juan	60		M	Cal.	Cal.	Cal.
	" Felipe	52	wife	M	"	"	"
	" Ba(s)ello	4	son	S	"	"	"
	" Juan	32	"	M	"	"	"
	" Tomasa	25	s. dau.	M	"	"	"
	Trojillo, (Escapula?)	62		W	N.M.	N.M.	N.M.
	" Louisa	26	dau.	S	Cal.	"	"
	" Lorenzo	21	son	S	"	"	"
	" Jose Dolons	17	nephew	S	"	Cal.	Cal.
29/29	Robudaux, A.	28		M	"	Mo.	N.M.
	(Robidoux), Rosario	28	wife	M	"	N.M.	"
	" Isadora	9	dau.	S	"	Cal.	Cal.
	" Cristobal	7	son	S	"	"	"
	" Carmen?	5	dau.	S	"	"	"
	" Francisca	3	"	S	"	"	"
30/30	Trojillo, Dorotio	60		M	N.M.	N.M.	N.M.
	" Juana	42	wife	M	"	"	"
	" Dario? F.	28	son	S	Cal.	"	"
	" Pablo	27	"	S	"	"	"
	" N(e)pomocenio?	24	"	S	"	"	"
	" Patrociano?	22	"	S	"	"	"
	" Alfredo	20	"	S	"	"	"
	" Pila	16	dau.	S	"	"	"
	" Dolores	13	"	S	"	"	"
	" Demitrio	11	son	S	"	"	"
	" Jose	9	"	S	"	"	"
	" Maria Jesus	7	dau.	S	"	"	"
	" Refugio	5	"	S	"	"	"
31/31	Trujillo, Fernando	30		M	"	"	"
	" Luz	18	wife	M	"	"	"
32/32	Trujillo, Teodoro	63		M	"	"	"
	" P(irginio?)	48	wife	M	N.M.	"	"
	" Ramon	30	son	S	Cal.	Cal.	"
	" Apolina	21	dau.	S	"	"	"
	" Luis	18	son	S	"	"	"
	" Antonio	11	"	S	"	"	"
	" Pedro	9	"	S	"	"	"
33/33	Castro, Me(rced--?)	37		M	Mex.	Mex.	Mex.
	" Carmen	33	wife	M	N.M.	N.M.	N.M.
	" Zacharias	9/12	stp-son	S	Cal.	Mex.	Cal.
	Cervantes, A.	60	visitor	M	Mex.	"	Mex.
	Reyes, Ignacio	64	"	M	"	"	"
	Val(es), (Joshua?)	54	"	M	N.M.	N.M.	N.M.

Fam. & Hs. # (Page 6:)	Names	Age	Relation	S-M W-D	Birth Place	Father Born	Mother Born
34/34	Valdes, Santiago	40		M	Ariz.	Ariz.	Ariz.
	" Juana	34	wife	M	Cal.	N.M.	N.M.
	" Victoria	11	dau.	S	"	Ariz.	Cal.
35/35	Archulata, Thos.(Tomas)	46		W	N.M.	N.M.	N.M.
	" Y.V.	25	son	S	Cal.	"	"
	" Palino	24	"	S	"	"	"
	" Juan	17	"	S	"	"	"
	" Guadalup(io?)	14	"	S	"	"	"
	" Isabel	12	dau.	S	"	"	"
	" Aurora	9	"	S	"	"	"
	" Rosario	7	"	S	"	"	"
	" Cristobal	4	son	S	"	"	"
	" Thomas	4	"	S	"	"	"
(June 5; page 6:)							
36/36	Varela, Jose	27		S	"	Mex.	Cal.
38/38	Martines, Felipe	64		M	N.M.	N.M.	N.M.
	" Paula	58	wife	M	"	"	"
	" M(elquedes?)	27	son	S	Cal.	"	"
	" Louisa	23	dau.	S	"	"	"
	" Jesus	21	son	S	"	"	"
	" Maria	18	dau.	S	"	"	"
	" Thomas	15	son	S	"	"	"
37/37	Martines, Ignacio (35)			W	"	"	"
	" C(erevino)	10	son	S	"	Cal.	"
	" Francisca	8	dau.	S	"	"	"
	" Juan Ignacio	7	son	S	"	"	"

Note: Remember spelling of Mexican and Indian names not necessarily correct, but copied as written or appeared to be written.

39/39	Belardi, (Incarnacion?)	31	(female)	M	Cal.	N.M.	N.M.
	" Virginia	11	dau.	S	"	Cal.	Cal.
	" Ariminta	9	"	S	"	"	"
	" Ramon	6	son	S	"	"	"
	" Magdalena	3	dau.	S	"	"	"
40/40	Belardi, Ignacio	56		M	"	"	"
	" Maria	44	wife	M	"	"	"
	" Julio	30	son	S	"	"	"
	" Incarnation	21	dau.	S	"	"	"
	" Jose J.	16	son	S	"	"	"
	" Isabel	13	dau.	S	"	"	"
	" Ignacia	9	"	S	"	"	"
	" Adolpho	8	son	S	"	"	"
	" Francisco	7	"	S	"	"	"
41/41	B(ejel), Josifi	56		M	N.M.	N.M.	N.M.
	" D(isidino)	67	wife	M	"	"	"
42/42	Trujillo, Frank	32			Cal.	Cal.	Cal.
(7)	Rabudux, G.? (Robidoux)?	63		W	N.M.	N.M.	N.M.
	Antonio, Maria	18	help	S	Cal.	"	Cal.
	Trujillo, Juan	27		M	"	"	N.M.
	" Be(?)inia	28	wife	M	"	Mo.	"
	" Perfidia	1	dau.	S	"	Cal.	Cal.

(June 5; page 6:)

43/43	Avelis, Juan	43		S	Mex.	Mex.	Mex.
	(Tokaito, Lino?)	28		M	Sonora	Sonora	Sonora
	" E-----?	31	wife	M	"	"	"
44/44	Mansula?, Juan	18		S	"	"	"
	" La L----?	13		S	"	"	"
45/45	Martines, Manuel	50		M	Mex.	"	"
	" M. Antonia	46	wife	M	Sonora	"	"
	" Francisco	12	son	S	Cal.	Mex.	"
	" Jose	9	"	S	"	"	"
	" Lucinda	5	dau.	S	"	"	"
	" Esparansa	4	"	S	"	"	"
	" Anistacia	2	"	S	"	"	"
	" S-----?	13	son	S	"	"	"
46/46	Marques, P-----?	47		W	Mex.	"	Mex.
	" Trinidad	18	son	S	Cal.	"	Sonora
	" Francisco	17	"	S	"	"	"
	" Louis	12	"	S	"	"	"
	" Juan	9	"	S	"	"	"
	" (Gravill?)	8	"	S	"	"	"
	" Josifia	7	dau.	S	"	"	"

(June 7; page 7:)

47/47	Parmilio, Jose	50		M	Sonora		
	" Maria	45	wife	M	"		
	" Pauliti	28	son	S	"	Sonora	Sonora
	" Francisco	18	"	S	"	"	"
	" Pedro	15	"	S	"	"	"
	" Jose	12	"	S	"	"	"
	" L(uci?)	18	dau.	S	"	"	"
	" Victoria	4	"	S	Cal.	"	"
	" Rejana	1	"	S	"	"	"
48/48	Wa(r)t?, Benj.	47		M	France	France	France
	Maria, Juana	92		W	Sonora	Sonora	Sonora
	Martina, Jose	30		M	"	"	"
	" Estifina	20	wife	M	"	"	"
	" Reta	3	dau.	S	Cal.	"	"
	" Bernardo	2	son	S	"	"	"

(Page 8:)

49/49	Short, William	43		M	Ill.	N.Y.	Pa.
	" Achsah	38	wife	M	Ind.	Ohio	Ohio
	" Jennie M.	17	dau.	S	Nebr.	Ill.	Ind.
	" John	13	son	S	"	"	"
	" Isabella	11	dau.	S	"	"	"
	" Elizabeth	4	"	S	Cal.	"	"
50/50	Gregg, Frank	22	boarder	S	"	Prussia	U.S.
	Sing, Ah	20	help	M	China	China	China
	Ah H(ei?)	50	help	M	"	"	"
	Mang Ah	35	"	M	"	"	"
	Jim, Ah	(20)	"	S	"	"	"
51/51	Eastman, Anna L.	57		W	N.Y.	N.J.	Pa.
	" Anna S.	21	dau.	S	"	N.Y.	N.Y.
	" Grace R.	19	"	S	"	"	"
52/52	Simms, Albert	20	help	S	Ky.	Ky.	Ky.
	Et(is?), Frank	68		D	Canada	Canada	Canada
	" Esther	21	dau.	S	Ore.	"	W. Terr.

Fam. & Hs. #	Names	Age	Relation	S-M W-D	Birth Place	Father Born	Mother Born
(June 7; page 7:)							
53/53	Battles, Daniel	44		M	Me.	Me.	Me.
	" Sarah A.	35	wife	M	"	"	"
	" Bertie S.	16	dau.	S	"	"	"
	" Hattie B.	12	"	S	"	"	"
	" Daniel F.	6	son	S	"	"	"
	" Lillian P.	1	dau.	S	Cal.	"	"
54/54	Richards, Joseph	50		M	Mass.	Mass.	Mass.
	" Elizabeth	48	wife	M	"	"	"
	" John M.	21	son	S	"	"	"
	" Lul(u) M.	13	dau.	S	"	"	"
	" Edward C.	3	son	S	"	"	"
55/55	Henderson, Wm. T.	29		M	Mo.	---	---
	" Z(illa)	25	wife	M	"	Tenn.	Ky.
	" William	9	----	S	---	---	---
	" Harry	7	son	S	Iowa	---	Mo.
	" T-----?	2	dau.	S	Cal.	---	"
	" Robert	6/12, Nov.		S	"	---	"
	Stevenson, Mary	22	visitor	S	Iowa	Mich.	Ind.
	" May	3	"	S	Cal.	Ill.	Mich.
56/56	Emery, Gordon J.	46		S	Canada	Canada	Ire.
57/57	Norcross, Wm. J.	21		S	Mass.	Mass.	Ill.
	S(wett?), Lewis G.	23		M	"	"	Mass.
	" Anna J.	23	wife	M	"	"	Ill.
(June 7; page 8:)							
58	Hawtrey, Frances A.	52		W	Eng.	Eng.	Eng.
	Robertson, Jessie M.	24	dau.	M	India	India	"
	Hawtrey, Lionel	19	son	S	Eng.	"	"
	" Mary Flora	16	dau.	S	"	"	"
59	Robertson, Lionel E.	1	g-son	S	Cal.	Eng.	India
	Coddington, Dwight	29		M	Mich.	U.S.	N.Y.
	" Georgenia M.	25	wife	M	Nova S.	Nova S.	Nova S.
	" Emma May	1	dau.	S	Cal.	Mich.	"
(June 8; page 9:)							
60	Traver, Hattie L.	47		W	Mass.	Mass.	Mass.
62	Wright, Martin V.	46		M	Ill.	Ohio	Ohio
	" Margaret D.	41	wife	M	Ohio	Va.	Va.
	" Mary M.	19	dau.	S	"	Ill.	Ohio
	" John	16	son	S	"	"	"
	" Samuel L.	14	"	S	"	"	"
	" Edwin	4	"	S	Cal.	"	"
63	Russell, Wm. R.	36		S	Mo.	Ky.	Va.
	Allen, John	28		S	Mass.	Mass.	Mass.
	(Pully?), Robt.	17		S	Ill.	Ill.	Ill.
64	McCrary, Alex	52		M	Ohio	S.C.	Kans.
	" Martha	49	wife	M	Pa.	N.Y.	N.Y.
	" A(rmon I?)	25	son	S	Ohio	Ohio	Pa.
	" John	22	"	S	Iowa	"	"
	" Annie L.	13	dau.	S	Kans.	"	"
65	Vanfleet, Stella	25		M	Canada	Canada	Canada
	" Mary E.	6	dau.	S	Kans.	Ohio	"
	" Stella	4	"	S	Cal.	"	"
	" Percy?	2	son	S	Kans.	"	"
	La Rue, Sarah	18	boarder	S	Ind.	Ind.	Ind.

Fam. & Hs. #	Names	Age	Relation	S-M W-D	Birth Place	Father Born	Mother Born
(June 8; page 9:)							
66	Hart, Edwin	45		W	N.Y.	N.Y.	Conn.
	Brooks, James	16	farmhand	S	Iowa	Ind.	Ind.
67	Rone, Benjamin	49		S	Denm.	Denm.	Denm.
68	McCoy, Samuel	42		S	Penn.	Penn.	Penn.
	Cover, Josiah S.	49		S	Md.	Md.	Md.
69	Flentje, C.	43		S.	Ger.	Ger.	Ger.
	Bauman, R.E.	33			Prussia	"	"
(June 9; page 10:)							
70	Ha(11), John E.	34		M	Ohio	"	"
	" Regina	36	wife	M	"	"	"
	" Charles	15	bro.	S	"	----	----
	" William E.	3	son	S	Cal.	Ohio	Ohio
71	Rudicell, Henry J.	52		M	Ohio	Pa.	Pa.
	" Elizabeth	35	wife	M	Ohio	K(en)	K(en)
	" Henry T.	21	son	S	Ind.	Ohio	Ohio
	Neal, Sarah	20	servant	S	Ill.	Pa.	Pa.
72	Caste(e or l)l, John	21		M	Cal.	Ill.	Ill.
	" Jane	23	wife	M	"	U.S.	U.S.
	" Clarence	1	son	S	"	Cal.	Cal.
	Lockwood, Annie L.	50		W	Conn.	Conn.	Conn.
	" Arthur A.	24	son	S	N.Y.	"	"
	" Edwin E.	17	"	S	"	"	"
	" Florence (1)	20	dau.	S	"	"	"
	Clark, Wm.	75	help	W	----	----	----
	Tip, John	18	servant	S	China	China	China
73	Benedict, James H.	48		M	Conn.	Conn.	Conn.
	" Isabella	36	wife	M	Mich.	Mich.	N.Y.
	" (El----)?	26	dau.	S	N.Y.	Conn.	Mich.
	" James H.	21	son	S	"	"	"
	" Chas. W.	15	"	S	"	"	"
	" Howard R.	12	"	S	"	"	"
	" Elliot S.	6	"	S	"	"	"
	Wan-Ah	24	servant	S	China	China	China
	Doe, John	25	help	S	Canada	Canada	Canada
	Benedict, M-----) E.	27	sister	S	N.Y.	Conn.	Conn.
	Bliss, Sam B.	30	boarder	M	"	Mass.	Mass.
	" Anna R.	35	"	"	"	N.Y.	N.Y.
74	Frost, David	40		M	Ohio	N.Y.	Ohio
	" Elmira J.	37	wife	"	"	"	"
	" James M.	17	son	"	Wisc.	Ohio	"
75	Ha----ty?, John B.	34		"	Belg.	Belg.	Belg.
	" Ella F.	20	wife	"	Minn.	Ill.	Canada
76	Crawford, George	49		M	Canada	Ire.	Ire.
	" Lucy	44	wife	"	Nova S.	Eng.	Eng.
	" Ma(nly)?, H.	17	son	S	Canada	Canada	Nova S.
	" Bertha C.	15	dau.	S	"	"	"
	" George G.	9	son	S	"	"	"
77	Horton, M. D.	41		M	Penn.	Penn.	Penn.
	" Ellen M.	37	wife	M	"	"	N.Y.
	" Isa(dora)?	11	dau.	S	"	"	Pa.
	" Ernest M.	3	son	S	Cal.	"	"
	" James	29	bro.	S	Pa.	"	"

Fam. & Hs. #	Names	Age	Relation	S-M W-D	Birth Place	Father Born	Mother Born
(June 3; page 11:?)							
78	Crawford, John B.	53		M	Canada	Ire.	Ire.
	" Annie P.	42	wife	M	"	Canada	N.Y.
	" Jennie E.	22	dau.	S	"	"	Canada
	" J. Harry	20	son	S	"	"	"
	" Stanley	17	"	S	"	"	"
	" Victoria	12	dau.	S	"	"	"
79	Chico, Lugo (Lugo, Chico)	40	(male)	M	Native	Native	Native
	Lugo, (John?)	38	bro.	M	"	"	"
(Indian family)	" Pancho	13	son	S	"	"	"
	" Pedro	12	"	S	"	"	"
	" Peo	7	"	S	"	"	"
	" Francisco	6	"	S	"	"	"
	" Maria	43	wife	M	"	"	"
	" Isabell	4	----	S	"	"	"
	" Lucy	2	----	S	"	"	"
80	Edmistton, Benj.	49		M	Tenn.	S.C.	S.C.
	" Ednah	45	wife		N.H.	N.H.	N.H.
	" Joseph L.	12	son	S	Pa.	Tenn.	"
	" Chas. H.	9	"	S	Ill.	"	"
	" Loyd H.	6	"	S	"	"	"
81	Wilken(s), Ki-----?	58		M	N.Y.	Vt.	N.H.
	" John H.	50	bro.	M	"	"	"
	" Ida	23	Niece	S	Canada	N.Y.	Canada
	" Etta	12	adpoted	S	"	Eng.	Eng.
	Kelly, John	21	help	S	N.Y.	N.Y.	N.Y.
82	Burnham, W(olcotte?)	60		M	Vt.	Conn.	Vt.
	" Lydia J.	58	wife	M	N.H.	N.H.	N.H.
	" lola M.	26	dau.	S	Vt.	Vt.	"
	Overton, Lydia	50	Boarder	M	Me.	Me.	Me.
	" Kate F.	23	----	S	Wisc.	Conn.	"
	" Agnes E.	20	----	S	"	"	"
	Frost, Geo. D.	24	boarder	S	"	Me.	Va.
	Francisco, B.	26	help	M	Sonora	Mex.	Mex.
83	Burnham, David H.	43		M	Vt.	Vt.	Vt.
	" Mary M.	43	wife	M	"	(Conn.)	"
	" A(rthur?) C.	18	son	S	Wisc.	Vt.	"
	" Lewis J.	1	"	S	Cal.	"	"
84	Mann, W. Nelson	31		S	N.Y.	Eng.	Pa.
	Spencer, H. B.	32	visitor	S	"	Pa.	N.Y.
85	Crosby, Chester A.*	34		M	"	N.Y.	"
(see page 10 #85)	" Chester E.	9	son	S	Canada	"	"
	" Harold B.	4	"	S	"	"	"
	" Ruth	1	dau.	S	"	"	"
	Sutherland, Bertha	20	servant		Canada	Scot.	Canada
	Hawes, Ward C.	35	visitor	S	N.Y.	N.Y.	N.Y.
	Fowler, Harry	29	"	S	"	"	"
85	Wood, Ollin	54		M	"	"	Vt.
(June 9; page 12:)	" Rosa	47	wife	M	Canada	Eng.	Eng.
	" Edith I.	21	dau.	S	"	N.Y.	Canada
	" Florence E.	15	"	S	"	"	"
	" Helen A.	13	"	S	"	"	"
	" Gertrude F.	10	"	S	"	"	"

Fam. & Hs. #	Names	Age	Relation	S-M W-D	Birth Place	Father Born	Mother Born
(June 9; page 12:)							
85	Duncan, Geo.	23		S	Canada	Eng.	Eng.
86	Chaffee, George	62		M	"	"	"
	" Ann	57	wife	M	"	"	"
	" Wm. B.	25	son	M	"	Canada	Canada
	" Chas. F.	20	"	S	"	"	"
	" Emma A.	17	dau.	S	"	"	"
	" Hattie	25	d-in-law	M	"	"	"
	" Arthur E.	2	gr. son	S	Cal.	"	"
87	Jarvis, Joseph	37		M	Eng.	Eng.	Eng.
	" Mary	30	wife	M	Canada	Canada	Canada
	" Bertha L.	7	dau.	S	"	Eng.	"
	" Clarence C.	4	son	S	"	"	"
	" Edith	2	dau.	S	Cal.	"	"
88	Blade, Thomas	27		M	Mich.	Mich.	Mich.
	" Louisa	29	wife	M	Cal.	Cal.	Cal.
	Obrian, D.	22		S	Ore.	Ga.	Ill.
89	Babcock, Lydia W.	65		W	Mass.	Mass.	Mass.
	" Chas. H.	26	son	S	"	"	"
90	Haynes, Henry B.	29		M	Mass.	Eng.	R.I.
	" Lulie A.	23	wife	M	N.Y.	N.Y.	N.Y.
91	Newell, Ha(rmon?)	29			Me.	Me.	Me.
	" Harriett	36	wife	M	Mass.	"	Mass.
	Condet, John W.	15	help	S	China	Pa.	Va.
92	Stiffler, Noah A.	32		S	Pa.	"	Pa.
93	Waite, Russell P.	28		M	Wisc.	N.Y.	N.Y.
	" Jessie E.	19	wife	M	N.Y.	"	"
	Ross, Dwight C.	28	boarder	S	Wisc.	"	"
*	Crosby, Emma E.	33	wife, Chester	S	N.Y.	"	"
	(See household #85 above for husband & family of Emma E.)						
94	Gillingham, J.W.	34		M	Eng.	Eng.	Eng.
	Mahu, N.C.(male)	27	----	S	"	Ire.	Ire.
	Edwards, Saul	52	----	M	"	Eng.	Eng.
(June 10; page 13:)							
95	Thomas, Eliza	63		W	N.C.	"	N.C.
	" George	19	adopted		Nebr.	Md.	Ind.
	Smith, Mary M.	32	dau.	M	Ind.	Ky.	N.C.
	" Jessie	9	gr. dau.	S	Cal.	Conn.	Ind.
	" Ida M.	7	"	S	"	"	"
	Grice, L. (male)	54	help	W	Md.	Md.	Md.
96	Dunbar, Ebenezer?	44		M	Mass.	Mass.	Mass.
	" Angelina	40	wife		"	"	"
	" Lena M.	8	dau.	S	"	"	"
97	Hall, Franklin J.	54		M	"	"	"
	" Sarah E.	51	wife	M	"	"	Vt.
	" Frank J.	27	son	S	"	"	Mass.
	" Ford R.	25	"	S	N.Y.	"	"
	" Mary	38	cousin	S	Mass.	"	"
	Jim Ah	18	servant	S	China	China	China
98	Evans, S. Cary	57		M	Ohio	U.S.	Ohio
(also S.	" Mary C.	53	wife	M	Vt.	Vt.	Vt.
Cary, ae.	" John	23	son	S	Ind.	Ohio	Ohio
13, b. Ind)	" Robert	20	"	S	"	"	"
	" (Pliny?) T.	11	"	S	"	"	"

Fam. & Hs. #	Names	Age	Relation	S-M W-D	Birth Place	Father Born	Mother Born
(June 10; page 13:)							
98	Morris, Rosa	54	si-in-law	W	Vt.	Vt.	Vt.
	Sam Ah	20	servant		China	China	China
	Bryan, J. (male)	60	help		Cal.	Cal.	Cal.
	Ramon; Juan	35	"	M	"	"	"
(Indian family)	" Lizzie	33	"	M	"	"	"
	" Francisco	12	----	S	"	"	"
	" Pio (male)	9	----	S	"	"	"
	" Pedro	5	----	S	"	"	"
99	Ferris, Geo. W.G.	62	----	M	N.Y.	N.Y.	Conn.
100	McLeod, D.W.	38	----	M	Nova S.	Scot.	Scot.
	" Elizabeth	31	----	M	Ind.	Ohio	Ohio
	Evans, Minerva	52	----	W	Ohio	Mass.	N.Y.
	McLeod, Anna	5	----	S	Cal.	Nova S.	Ind.
101	Simms, Wm. T.	36		M	Ky.	Ky.	Ky.
	" Mary E.	25	wife	M	"	"	"
	" Alva	9	son	S	Ind.	"	Ind.
	Johnson, A.P.	36	boarder	M	Ill.	N.H.	N.H.
102	La Rue, Seneca	49		M	Ind.	Ind.	Ind.
	" Samantha	37	wife	M	"	Va	"
	" Jennie	17	dau.	S	"	Ind.	"
	" Sophronia	13	"	S	"	"	"
	" Olive	9	"	S	"	"	"
	" Scott	5	son	S	"	"	"
	" Benj.	3	"	S	Cal.	"	"
	" Rexford	6/12	" (Nov.)	S	"	"	"
	Kelso, Ezra	28	cousin	S	Ind.	Ind.	Ind.
(June 10; page 14:)							
102	Twogood, A. Judson	48	----	M	N.Y.	N.Y.	N.Y.
	" Alice	33	----	M	Mich.	Mich.	"
	" Luis M (Louise?)	12	-----(fem.)	S	Iowa	N.Y.	Mich.
	" Ford or Fred?	7	----	S	Cal.	N.Y.	"
103	(Flice?), Z.O.	22		-	Me.	Me.	Me.
	" Emma A.	24	----	M	Ind.	Pa.	Pa.
	" Clara L.	3	----	S	Kans.	Me.	Ind.
	" Gertrude	1	----	S	Cal.	"	"
104	Russell, Prior M.	25		M	Ind.	N.C.	"
	" Guy	3	----	S	"	Ind	"
	" Walter	1	----	S	Cal.	"	"
105	Crane, John W.	49		M	Mass.	Mass.	Vt.
(wife, Alice, " Maria C.	44	----	M	Me.	Me.	Me.	Me.
21, b. Ind.) " Eddie W.	12	----	S	Cal.	Mass.	"	"
106	Clapp, Jas. D.	61		M	Conn.	Conn.	Conn
(June 10; page 15:)							
	" Mary J.	52	wife	M	N.Y.	Vt.	Vt.
	" Nellie E.	15	dau.	S	Iowa	Conn.	N.Y.
	Burt, (Nancie) M.	30	niece	S	N.Y.	N.J.	"
107	Hartley, Chas. T.	40		M	Iowa	Pa.	Pa.
	" Fannie	31	wife	M	Ind.	Va.	Va.
	" Alice	13	dau.	S	Cal.	Iowa	Ind.
	" Seth	8	son	S	"	"	"
	" Mary	5	dau.	S	Iowa	"	"
108	Howard, David	71		M	Mass.	Mass.	Mass.

Fam. & Hs. #	Names	Age	Relation	S-M W-D	Birth Place	Father Born	Mother Born
(June 10; page 15:)							
109	Van Kirk, John W.	48		M	Ill.	Va.	Va.
	" Anna	40	wife	M	Canada	Scot.	Canada
	" George	18	son	S	Minn.	Ill.	"
	" John	14	"	S	"	"	"
	" Clarence	9	"	S	"	"	"
	" Willi(e or s)	6	"	S	Cal.	"	"
	" Mabel	2	dau.	S	"	"	"
110	Fu(----)n?, Wm. M. P.	72		W	Ohio	Va.	Va.
111	Coburn, Philip M.	33		M	Canada	Scot.	Canada
	" Edith	26	wife	M	Wisc.	N.Y.	"
	" Lester	8	son	S	Minn.	Canada	Wisc.
	" Ernest	4	"	S	"	"	"
	" Leroy	1	"	S	Cal.	"	"
112	Coburn, Jacob	45		M	Canada	Scot.	Canada
	" Ann E.	33	wife	M	N.Y.	N.Y.	Eng.
	" Nina B.	16	dau.	S	Minn.	Canada	N.Y.
	" Mary E.	14	"	S	"	"	"
	" Alice R.	3	"	S	Cal.	"	"
	" Edith L.	8/12	" (Oct.)	S	"	"	"
113	Shaw, Henry W.	39		M	Vt.	Vt.	Vt.
	" Harriet	38	wife	M	N.Y.	Conn.	Conn.
	" Blanche	11	dau.	S	Nev.	Vt.	N.Y.
	" Neva R.	7	"	S	Cal.	"	"
114	Maskey, Albert G.	54		W	Ohio	Pa.	Ohio
115	Canall, Chas. J.	60		M	Pa.	"	Pa.
	" Mary E.	43	wife	M	Ind.	N.C.	N.C.
	" Minnie P.	16	dau.	S	Pa.	Pa.	Ind.
	" Chas. H.	12	son	S	N.J.	"	"
	" Arthur E.	10	"	S	"	"	"
	Coburn, Phillip	76		M	Scot.	Scot.	Scot.
	" Rachel	71	wife	M	Canada	N.Y.	Ire.
	" Annabel	14	gr. dau.	S	Minn.	Canada	N.Y.
117	Tobias, John	32		M	Pa.	Pa.	Pa.
	" C(arrie?)	30	wife	M	Ky.	Ky.	Ky.
	" Agnes	6	adopted	S	Cal.	Ark.	"
	" Harry	4	"	S	"	"	"
(June 11; page 16:)							
	Duby, Alvin B.	57		M	Mass.	Mass.	Mass.
	" Elizabeth	35		M	"	Me.	"
	" Albert J.	13		S	"	Mass.	"
	" Edith V.	9		S	"	"	"
	" Wallace P.	6		S	"	"	"
118	Davis, Edward J.	34		M	Eng.	Eng.	Eng.
	" Ma(rtha?) G.	29	wife	M	Nova S.	Nova S.	Nova S.
	" George A.	2	son	S	Cal.	Cal.	Cal.
	" Edward	11/12	"	S	"	"	"
	Cunningham, M(aria?)	63	m-in-law	W	Nova S.	Nova S.	Nova S.
119	Chal(mers), Christine	39		W	Scot.	Scot.	Scot.
	" Maggie R.	17		S	"	"	"
	" Lisa	16		S	"	"	"
120	Publicover, James	52		M	Nova S.	Nova S.	Nova S.
	" Henrietta	42		M	"	"	"
	" Anita M.	13		S	"	"	"

Fam. & Hs. #	Names	Age	Relation	S-M W-D	Birth Place	Father Born	Mother Born
(June 11; page 16:)							
121	Henderson, Sam'l.	31		M	Ind.	Ind.	Ind.
	" Cecelia	28	wife	M	N.Y.	N.Y.	N.Y.
	" Edna	7	dau.	S	Mo.	Ind.	"
	" Dora	5	"	S	Iowa	"	"
	Gregg, Ann	52	mother	W	N.Y.	Mass.	Mass.
122	Henderson, Ida	1		S	Iowa	Ind.	N.Y.
	Gregg, Frank	23	bro.	S	N.Y.	N.Y.	"
123	Henderson, R.H.	58		M	Ky.	Pa.	Ky.
	" Elizabeth	59	wife	M	Ind.	"	"
	" Addie	18	dau.	S	Iowa	Ky.	Ind.
	" Judson	15	son	S	"	"	"
124	Green, Frank W.	46?		M	Pa.	Pa.	Pa.
	" Hattie A.	37	wife	M	Conn.	Conn.	Conn.
	Mowbry, Melton V.	12	stp-son	S	Iowa	Eng.	"
	" Chas.	10	"	S	"	"	"
	" Wm. F.	5	"	S	Cal.	"	"
	Greene, Hattie	2	dau.	S	"	Pa.	"
125	Musselman, Sam'l.	49		M	Canada	Canada	Pa.
	" E. Elizabeth	45	wife	M	N.Y.	Pa.	"
	" Anna M.	22	dau.	S	Iowa	Canada	N.Y.
	" Elenora	20	"	S	"	"	"
	" Irene M.	14	"	S	N.Y.	"	"
	" Olive M.	12	"	S	Canada	"	"
	" Una M.	10	"	S	"	"	"
126	Pierce, Edward R.	55		M	at sea	Ky.	Scot.
	" Alzna?	51	wife	M	N.Y.	Mass.	N.Y.
	Kim Ah	40		S	China	China	China
	B-----tice?, Wm.	17	help	S	Cal.	Cal.	Cal.
	French, John	23	"	S	France	France	France
127	Step-----?, Thos. B.	25		S	N.Y.	Eng.	N.Y.
(June 11; page 17:)							
128	Cunningham, Geo. D.	27		M	Canada	Canada	Canada
	" Susie E.	21	wife	M	Mass.	Mass.	Mass.
	" Bessie	3/12	dau.(Mar)	S	Cal.	Canada	"
129	Gittoe, George	26		M	N.Y.	Eng.	N.Y.
	" Mattie	18	wife	M	Ill.	Ind.	Ind.
(June 11; page 18:)							
130	Coolige, Francis	44		M	Mass.	N.H.	N.H.
	" Sophia	31	wife	M	"	Mass.	Mass.
	" Martha	9	dau.	S	"	"	"
	" Daniel	7	son	S	"	"	"
	" Herbert	5	"	S	"	"	"
131	Roe, James H.	36		M	Eng.	Ire.	Eng.
	" Lavina	29	wife	M	Ill.	N.J./Va.	Pa.
	" Robert	7		S	Iowa	Eng.	Ill.
	" Mary E.	4		S	Cal.	"	"
132	Kingsley, A-----?	41		D	Mass.	Mass.	Mass.
133	Rubidaux, Louis(Robidoux)	4?		M	N.Mex.	France	N.Mex.
	" Flavia	32	wife	M	Cal.	Sonora	Cal.
	" Andronico	18	son	S	"	N.Mex.	"
	" Selso	15	"	S	"	"	"
	" Porfidio	13	"	S	"	"	"
	" Maclovio	12	"	S	"	"	"

Hs. #	Names	Age	Relation	S-M W-D	Birth Place	Father Born	Mother Born
(June 11; page 18:)							
133	Rubidoux, Louis	9	son	S	Cal.	N. Mex.	Cal.
(cont'd.)	" Joseph	7	"	S	"	"	"
	" Francisco	5	"	S	"	"	"
	" Alexander	4	"	S	"	"	"
	" Agida	2	dau.	S	"	"	"
	" George	8/12	son	S	"	"	"
134	Dialbas?, Manuel	30		M	Cal.	Portugal	"
	" Armalia	18	wife	M	"	Prussia	"
135	Moody, Edward	45		M	Mass.	Mass.	Mass.
	" Charlotte	37	wife	M	Nova S.	Nova S.	Nova S.
	" Edna M.	1	dau.	S	Cal.	Mass.	"
136	Wales, Theron	60		M	Mass.	"	Mass.
	" Charlotte E.	60	wife	M	"	"	"
137	R(andin?), Phillip	35		M	Prussia	Prussia	Prussia
	" Helena	22	wife	M	"	"	"
	" S-----?	4	dau.	S	Cal.	"	"
	" Leo	1	son	S	"	"	"
	Ancker, Louis	15	help	S	Ger.	Ger.	Ger.
138	Jones, Silas E.	60		M	Me.	Me.	Me.
	" Maria E.	47	wife	M	Mass.	Mass.	Mass.
	" Linnie H.	15	dau.	S	"	Me.	"
139	Saunders, Amasa	48		M	Me.	"	Me.
	" Flavia?(Flora)	42	wife	M	"	"	"
	" Ega---? E.	20	son	S	"	"	"
	" Fannie E.	4		S	"	"	"
	" Ina B.	1		S	"	"	"
	Phillips, Mu-----tta?	30	sister	S	"	"	"
140	Allen, Jacob	70		M	N.Y.	---	---
	" Abbigail	70	wife	M	Conn.	Conn.	Conn.
(June 12; page 19:)							
140	St. Marie, James	37		M	Ill.	Canada	Ill.
	" Na-----?	19		M	Cal.	Cal.	Cal.
	" Mary A.	3		S	"	Ill.	"
	" Amelia	1		S	"	"	"
	Bunch, Geo.	18		S	"	U.S.	"
141	A(l)oetra?, Andres	57		M	"	Cal.	"
	" Maria K.	40		M	"	"	"
	" Pancho	34		S	"	"	"
	" Garvena?	33		M	"	"	"
	" Mary A.	30		M	"	"	"
	Baca, Luis	37		S	"	"	"
142	Camp, John B.	35		M	Tenn.	Tenn.	Tenn.
	" Mary D.	31	wife	M	"	"	"
	" Mary G.	9	dau.	S	"	"	"
	" Orrin B.	7	son	S	Kans.	"	"
	" Una V.	2	dau.	S	Cal.	"	"
	" Mattie P.	1	"	S	"	"	"
143	Greves, James Porter	69		M	N.Y.	N.Y.	Mass.
144	Hughes, James K.	70		M	Eng.	Eng.	Eng.
	" Harriet?, D.	68	wife	M	"	"	"
	" James D.	33	son	S	Miss.	"	"
145	Be---?, Herbert M.	62		M	Mass.	Mass.	Mass.
	" Nancie A.	56	wife	M	N.H.	N.H.	N.H.

Fam. & Hs. #	Names	Age	Relation	S-M W-D	Birth Place	Father Born	Mother Born
(June 12; page 19:)							
146	Allen, Frank B.	36		M	Me.	Me.	Me.
	" Louise	27	wife	M	"	"	"
	" Florence G.	4	dau.	S	"	"	"
147	Holt, Luther	39		M	Mich.	Conn.	Conn.
	" Libbie J.	37	wife	M	Pa.	N.Y.	N.Y.
	" Shirley L.	5	son	S	Cal.	Mich.	Pa.
148	North, Ann L.	49		M	N.Y.	N.Y.	N.Y.
	" Emma B.	28	dau.	S	Minn.	"	"
	" Charles L.	22	son	S	"	"	"
	" Mary E.	15	dau.	S	Cal.	"	"
	Delany (female)	40		W	Ire.	Eng.	?
(June 12; page 19:)							
149	Dixon, Warren G.	24		M	Cal.	Canada	Canada
	" Alice S.	23	wife	M	Ill.	N.Y.	N.Y.
	" Daniel	5	stp-son	S	Cal.	Ill.	Ill.
	" Mary S.	2	dau.	S	"	"	"
	" Lavilla?	6/12	---(Nov.)	S	"	Cal.	"
	Dixon, David	63	father		Canada	Conn.	Conn.
	Dirkin?, Gracie	16	visitor		Wisc.	N.Y.	N.Y.
150	Wood, Thos. J.	50		M	S.C.	S.C.	S.C.
	" Susan P.	33	wife	M	Va.	Va.	Va.
	" Claude L.?	10	dau.	S	Cal.	S.C.	"
	" Minnie B.	10	"	S	"	"	"
	" John S.	3	son	S	"	"	"
151	Coomb, Ashman L.	51		M	Canada	Pa.	Pa.
	" Susan J.	52		M	"	"	N.Y.
(June 12; page 21:) (page 20 crossed out)							
152	Goble, Hugo	51		M	N.Y.	---	---
	" Ida	27	wife	M	Mass.	Mass.	Mass.
	Backman, Oscar	3	stp-son	S	"	Sweden	"
153	Patton, Stephen S.	50		M	Pa.	Va.	Va.
	" Louisa	39	wife	M	"	Eng.	Eng.
	" Della	20	dau.	S	"	Pa.	Pa.
	" Frank A.	17	son	S	"	"	"
154	Willson, Wm.	58		M	"	"	"
	" Gertrude	49	wife	M	N.Y.	Conn.	N.Y.
155	Garcelon, Geo. W.	48		M	Pr.N.B.	Me.	Pr.N.B.
	" Mary F.	48	wife	M	Me.	"	Me.
	" Gertrude G.	11	a. dau.	S	Mass.	U.S.	U.S.
	Wan Ah	18	servant		China	China	China
156	Betner, James	36		M	N.Y.	N.C.	Ga.
	" Catherine	34	wife	M	"	N.Y.	N.Y.
	" Robert	15	son	S	"	"	"
	" Lewis	13	"	S	"	"	"
	Blum, J. A.	40	help		Mass.	N.S.	N.S.
157	Broadhurst, Martha	31			Austr.	Eng.	Scot.
	" J. Harry	11	son	S	China	Scot.	Austr.
	" May M.	9	dau.	S	Cal.	"	"
	" Waverly Geo.	7	son	S	Austr.	"	"
	" Emma T.	4	dau.	S	Cal.	"	"
	" Norman R.	2	son	S	"	"	"
158	Cross, William H.	37		M	Ill.	N.Y.	N.Y.
	" Ellen	32	wife	M	Wisc.	"	Ohio
	" Eliza	8	dau.	S	"	Ill.	Wisc.
	" Mary H.	5	"	S	"	"	"

Fam. & Hs. #	Names	Age	Relation	S-M W-D	Birth Place	Father Born	Mother Born
(June 12; page 21:)							
159	Johnson, Wm. C.	53		M	Ohio	Conn.	N.Y.
	" Mary E.	45	wife	M	Ind.	"	"
	" Wm. D.	26	son		Cal.	Ohio	Ind.
	" Ida A.	23	dau.		"	"	"
	" Estella M.	19	"		"	"	"
	" Grant L.	16	son		"	"	"
	" Bertha R.	12	dau.	S	"	"	"
	" David J.	8	son	S	"	"	"
	" John E.	5	"	S	"	"	"
160	Fessenden, B.B.	45		M	R.I.	Mass.	R.I.
	" Laura P.	33	wife	M	Mo.	Mo.	Mo.
	" Lena E.	9	dau.	S	Cal.	R.I.	"
	" Clarence	7	son	S	"	"	"
	" Myron	2	"	S	"	"	"
161	Craig, William	62		M	Pa.	Pa.	Pa.
	" Charlotte A.	58	wife	M	"	"	"
	Davis, Henry	26	clerk	S	N.Y.	N.Y.	N.Y.
	Keller, Geo. S.	55	boarder	W	Me.	Me.	Mass.
(June 12; page 22:)							
162	Nixon, William	31		M	Canada	Eng.	Eng.
	" Hannah P.	28	wife	M	Eng.	"	"
163	Valdez, Santiago	30		M	Mex.	Mex.	Mex.
	" Juan-----a?	29	wife	M	"	"	"
	" Victoria	7	dau.	S	Cal.	"	"
164	Safford, James	27		M	N.Y.	N.Y.	N.Y.
	" Mary N.	17	wife	M	Cal.	Pa.	Ohio
165	Alde(r), Samuel	34		M	Eng.	Eng.	Eng.
	" Margaret	32	wife	M	Iowa	Holl.	Holl.
	" Willie	12	son	S	Cal.	Eng.	Iowa
	" Nora	11	dau.	S	"	"	"
	" John	7	son	S	"	"	"
	" Samuel	2	"	S	"	"	"
	" Rebecca C.	1/12 (May)		S	"	"	"
166	Burt, B. Frank	36		M	N.Y.	N.Y.	N.Y.
	" Eva L.	26	wife	M	Pa.	Pa.	Pa.
	" Maud C.	6	dau.	S	Cal.	N.Y.	"
167	Preston, Wm. B.	23		M	Ill.	"	N.Y.
	" Lydia	18	wife	M	Cal.	Eng.	Eng.
168	Branch, S.J.	43		M	Vt.	"	Vt.
	" Lucretia	47	wife	M	N.Y.	N.Y.	N.Y.
	" Horace	20	son	S	"	Vt.	"
	" George	19	"	S	"	"	"
	" Ida	16	dau.	S	"	"	"
	" Charles	14	son	S	Minn.	"	"
	" Effie	7	dau.	S	"	"	"
169	Stokes, Robert	32		M	Ga.	Ga.	Ga.
	" Mary	34	wife	M	"	Va.	Pa.
(June 13:)							
170	Braca(montes, Leo	28		M	Sonora	Mex.	Mex.
	Valdes, Macidonio?	30	(male)	S	Mex.	"	"
	Gonzales, Peo	29	"	S	"	"	"
	Valli(a or ce?), Gug---	54	"	M	"	"	"
	Alato(res), Brigi(gu?)	31	(fem.)	M	"	"	"

Fam. & Hs. #	Names	Age	Relation	S-M W-D	Birth Place	Father Born	Mother Born
(June 13-)							
170	Valencia?, Theo	29	(fem.)	S	Mex.	Mex.	Mex.
	Jaun, Peo	25		M	Cal.	Cal.	Cal.
	" Heleno	15	(fem.)	M	"	"	"
	Salve---?, J.	?	(male)	S	"	"	"
	" Audelara?	2	"	S	"	"	"
	" Moro	1	(fem.)	S	"	"	"
171	Won Oh	30	(male)	S	China	China	China
	Jim Ah	19	"	S	"	"	"
	Ling Lu	22	"	S	"	"	"
	Nang Ah	25	"	S	"	"	"
	Coon? Ah	(5)0	"	S	"	"	"
(June 13; page 23:)							
171	Leven, Chas. F.	62		S	La.	France	France
	Avail, August	40		M	France	"	"
	Et(ienn?), Dai--l?	40	(male)	S	"	"	"
	Martcel, Sa(jai--s?)	?	"	S	"	"	"
	Andre, Martin	52		S	"	"	"
	Vaill, Alex	38		S	"	"	"
	Avail, Rozelle?	33	(fem.)	M	"	"	"
	" Leon	3		S	Cal.	"	"
	" Euginico?	1	(fem.)	S	"	"	"
172	Carr, Wm. B.	34		M	Mass.	Mass.	Mass.
	" Sarah	30		M	Me.	Scot.	Me.
	" Willie	9		S	Mass.	Mass.	"
	" Gracie	1		S	Cal.	"	"
173	M----?, Isaac	70		W	Pa.	Pa.	Pa.
174	Keyes, Henry P.	31		M	Me.	Me.	Me.
	" L. Eliza R.	19	wife	M	Canada	----	----
175	Hamilton, John W.	35		M	Nova S.	Nova S.	Nova S.
	" Harriett S.	29	wife	M	"	"	"
	" Ernest Geo.	5	son	S	"	"	"
	" Ralf A.	2	"	S	Cal.	"	"
	" Hattie W.	8/12	dau.(Sep)	S	"	"	"
176	Ross, D. G.	52		M	Ire.	Scot.	Scot.
	" Isabella	55	wife	M	"	"	"
	" Jeannie	18	dau.	S	Salt Lk.	Ire.	Ire.
177	Noble, C. Day	39		M	Vt.	Vt.	Vt.
	" H. G.	34	wife	M	Mass.	Mass.	Mass.
	" Victor D.	8	son	S	Ill.	Vt.	"
	" Beatrice	7	dau.	S	"	"	"
	" Merian	5	"	S	Mass.	"	"
	" Pearl T.	3	"	S	Cal.	"	"
178	St. Marie, Margaret	18	servant		"	Canada	Ill.
	Thorn, J. C.	41		M	N.Y.	N.Y.	N.Y.
	" Mary E.	37	wife	M	Iowa	Canada	Canada
	" J----s?, C.	17	son		Cal.	N.Y.	Iowa
	" Hellen M.	14	dau.	S	"	"	"
	" Hiram A.	12	son	S	"	"	"
	" Walter W.	10	"	S	"	"	"
	" John A.	8	"	S	"	"	"
	" Hattie L.	6	dau.	S	"	"	"
	" Henrietta L.	4	"	S	"	"	"
179	Sheldon, Elisha	52		M	Vt.	I/t.	Vt.
	" Eliza M.	54	wife	M	N.Y.	N.Y.	Canada
	" Fred C.	25	son		"	Vt.	N.Y.

Fam. & Hs. #	Names	Age	Relation	S-M W-D	Birth Place	Father Born	Mother Born
(June 14; page 24:)							
179	Sheldon, Ezra E.	19	son	S	N.Y.	Vt.	N.Y.
	" Otis M.	16	"	S	"	"	"
	Davis, John	31	s-in-law	M	Eng.	Eng.	Eng.
	" Lois	28	dau.		N.Y.	Vt.	N.Y.
	Davis, Charles	28	boarder		Eng.	Eng.	Eng.
180	Cutter, (J.E.?)	36		M	Me.	Me.	Me.
	" Lydia A.	35	wife	M	"	"	"
	" Charlotte	3	dau.	S	"	"	"
180/181	D---more?, P.S.	38	visitor	M	"	"	"
	" Anna	29	"	M	"	"	"
	" Willie T.	4	"	S	"	"	"
	" Fred	2	"	S	"	"	"
181/182	Handy, B.B.	57		M	Mass.	Mass.	Mass.
	" Betsey C.	52	wife	S	"	"	"
	" Lizzie	29	dau.	S	"	"	"
	" Benj. W.	26	son	S	"	"	"
	" Eva	25	dau.	S	"	"	"
	Ames, Samuel R.	47	boarder	S	"	"	"
182/183	Cunningham, R.	34		M	Nova S.	Nova S.	Nova S.
	" Anna L.	23	wife	M	Ohio	Pa.	Ohio
	" Geo. Franklin	1	son	S	Cal.	Nova S.	"
	Hickson, -----?	31	boarder	S	"	----	----
	Burt, B.D.	52	"	M	N.Y.	N.Y.	N.Y.
	Haskell, C.C.	26	"	S	Me.	Me.	Me.
(June 14; page 25:)							
183/184	Casteel (Castiel?) Jas.	48		M	Ill.	Tenn.	Tenn.
	" Marinda?	41	wife	M	Mo.	U.S.	U.S.
	" Patience	15	dau.	S	Cal.	Ill.	Mo.
	" Julia	13	"	S	"	"	"
	" Rozilla	10	"	S	"	"	"
	" Margaret	7	"	S	"	"	"
	" Alfreda	5	"	S	"	"	"
	" Nettie	2	"	S	"	"	"
	H(uc)keley, Martha	17	"	M	"	"	"
	" William	23	s-in-law	M	"	U.S.	U.S.
	Smith, Ellsworth	13	visitor	S	Nebr.	Ohio	Ind.
184/185	Tomlinson, Sturgis	39		S	Eng.	Eng.	Eng.
185/186	Micus?, Jesus	26		M	Sonora	Sonora	Sonora
	" Marie	24	wife	M	Cal.	Cal.	Cal.
	" Juan	4	son	S	"	Sonora	"
186/187	Strong, Dwight	37		M	Mass.	Mass.	Mass.
	" Lucy A.	33	wife	M	"	"	"
	" M----?	10	dau.	S	"	"	"
	" Walter	2/12	son	S	Cal.	"	"
187/188	Roach, Wm.	46		M	Me.	Me.	Me.
	" R--(fence?)	35	wife	M	"	"	"
	" Selman	14	son	S	"	"	"
	" Hiram S.	12	"	S	"	"	"
	" Edith	9	dau.	S	"	"	"
	" not named	1/12	"	S	Cal.	"	"
188/189	Hornback, Jos.(Jas.?)H.	57		M	Ind.	Ken.	Ohio
	" Sel---a? A.	53	wife	M	Ohio	N.Y.	Pa.
190/191	Patent?, James	52		M	"	Va.	Va.
	" Margaret	55	wife	M	"	Ken.	"

OCCGS REFERENCE ONLY

Fam. & Hs. #	Names	Age	Relation	S-M W-D	Birth Place	Father Born	Mother Born
(June 14; page 25:)							
191/192	Twogood, D.C.	44		M	La.	N.Y.	N.Y.
	" Adeline L.	44	wife	M	N.Y.	"	"
	" Jessie	13	dau.	S	Iowa	La.	"
	Edward, John	34	s-in-law	W	Eng.	Eng.	Eng.
	Twogood, Sherman	23	nephew	S	Ill.	N.Y.	Ill.
	Benson, Mark	28		S	"	----	"
	" Julia	48	mother	W	"	U.S.	U.S.
	Keller, Flora	12	boarder	S	Vt.	Me.	"
192/193	Hall, John	61		M	Eng.	Eng.	Eng.
	" Dorothy	53	wife	M	Ohio	Pa.	Pa.
	" Priestley	21		S	"	Eng.	Ohio
	" Jennie	18	dau.	S	N.J.	"	"
(June 15; page 26:)							
	Mercer, Wm. E.	38		S	Eng.	"	Eng.
193/195	Bishop, Clara	19	niece	S	Ohio	Ohio	Ohio
194/194	Backman, H.	27		M	Me.	Ger.	Me.
	" Ada	28	wife	M	Ind.	Eng.	Eng.
	" Frankie?	4		S	Cal.	Me.	Ind.
	" Eddie	3	son	S	"	"	"
195/195	Talmage, M.A.	36		W	Minn.	U.S.	U.S.
	" Mamie	11	dau.	S	"	N.Y.	Minn.
	" Harry	7	son	S	"	"	"
	" Bertie	2	"	S	"	"	"
196/196	Robinson, H.W.	41		S	Eng.	Eng.	Eng.
197/197	Wilder, Chas.	28		S	Ill.	Vt.	N.Y.
	" Isabella	?	wife	S	Cal.	Cal.	Cal.
198/198	Miller, Frank	23		M	Wisc.	N.Y.	N.Y.
	" Belle	26	wife	M	Ind.	"	"
	Ha-----, R-----?	20	s-in-law	S	Wisc.	"	"
	Dunn, Ellen	34	servant	S	Ire.	Ire.	Ire.
	L(ing?) Ah (male)	25	cook	M	China	China	China
	Newman, Emma	26	sister	M	Ind.	N.Y.	N.Y.
	" Rolfe R.	1	nephew	S	Cal.	Sweden	Ind.
199/199	Miller, C.C.	52		M	N.Y.	N.Y.	Conn.
	" Mary	50	wife	M	"	"	N.Y.
	" Alice	20	dau.	S	Wisc.	"	"
	" Edward	16	son	S	"	"	"
200	Boyd, John	4?		M	Canada	Eng.	Ire.
	" Margaret	37	wife	M	Md.	Md.	Pa.
201	Bonham, John	36		S	Ohio	Pa.	Ohio
202	Gow(ur)hard?, Louis	50		M	Cal.	Cal.	Cal.
	" Ma---?	48	wife	M	"	"	"
203	Bascuit, Ma(gl)?	45		M	"	"	"
	" Dowitta	47	wife	M	"	"	"
	" Jesus	13	son	S	"	"	"
	" Jose Luce	11	"	S	"	"	"
	" Pablo	9	"	S	"	"	"
204	Pio, ---other?	60	(male)	M	"	"	"
	" Mary ---atonio?	50	wife	M	"	"	"
	" Pancho	19	son	S	"	"	"
	" Pedro	17	"	S	"	"	"

	Names	Age	Relation	S-M W-D	Birth Place	Father Born	Mother Born
	6; page 27:)				(Indian Grp.)		
	"George"--Indian	37		M	"	"	"
	Marie	32	wife	M	"	"	"
	Ramon	27		M	"	"	"
	Jurusha	25	wife	M	"	"	"
	Louisa	12	dau.	S	"	"	"
	Ramon J.	23	bro.	M	"	"	"
	Ca---a?	20	wife	M	"	"	"
207	Cisco	27		M	"	"	"
	Marcelena	20	wife	M	"	"	"
208	Pio?, Jose	30		M	"	"	"
	" Cha---?	23	wife	M	"	"	"
209	Marshall, Geo.	69?		M	Ire.	Ire.	Ire.
	" Sophia	45	wife	M	Mich.	Eng.	Mich.
210	Murphy, E.P.	47		M	Ire.	Ire.	Ire.
	" A.J.	40	wife	M	Ohio	Conn.	Conn.
	" Edith	11	dau.	S	Cal.	Ire.	Ohio
	" E. ?.	3	"	S	"	"	"
211	Newman, H-----	33		S	Swe.	Swe.	Swe.
212	Stone, John	45		S	Eng.	Eng.	Eng.
	Wilder, D.O.	27		S	Ill.	Vt.	N.Y.
213	Pitchner, Frances	40		W	Saxony?	Saxony?	Saxony?
	" Ca---?	13	dau.	S	Mont.	"	Ire.
	" Charles	12	son	S	"	"	"
	" William	10	"	S	wym.	"	"
	" Lewis	4	"	S	Cal.	"	"
214	Myers, A.J.	45		M	N.J.	Ger.	Pa.
	" Julia	21	wife	M	Ariz.	Ariz.	Ariz.
215	Tensio, Antonio	44		M	N.M.	N.M.	N.M.
	" Consepcion	34	wife	M	Sonora	Sonora	Sonora
	" Lucy	17	dau.	S	Cal.	N.M.	"
(Indian family)	" Teresa	15	"	S	"	"	"
	" Francisco	10	son	S	"	"	"
	" Enolina?	8	dau.	S	"	"	"
	" Mary I.	3	"	S	"	"	"
	" Grigonio	3	son	S	"	"	"
	" Antonio	1	"	S	"	"	"
215	Monte, John	27		S	S.Amer.	Malaga	Chile
(June 16; page 28:)							
216	Wilbur, John	47		M	Mass.	Mass.	Mass.
	" Hannah	44	wife	M	"	"	"
	" Charles H.	26	son	S	"	"	"
	" John A.	24	"	S	"	"	"
	" Oscar C.	20	"	S	"	"	"
	" Henry E.	19	"	S	"	"	"
	" Geo. W.	14	"	S	Cal.	"	"
	" Abbie C.	11	dau.	S	"	"	"
	" Thos. P.	10	son	S	"	"	"
	" Clementine	8	dau.	S	"	"	"
	" Alice	6	"	S	"	"	"
	" Elsie Belle	4	"	S	"	"	"
	" Hattie	2	"	S	"	"	"
	" Mattie A.R.	9/12	"	S	"	"	"

Fam. & Hs. #	Names	Age	Relation	S-M W-D	Birth Place	Father Born	Mother Born
(June 16; page 28:)							
217	Boyd, James	41		M	Scot.	Scot.	Scot.
	" Catherine	40	wife	M	"	"	"
	" Jennie	8	dau.	S	Cal.	"	"
	" John D.	7	son	S	"	"	"
	" Kate	5	dau.	S	"	"	"
	" Hugh J.	3	son	S	"	"	"
	" Agnes B.	1	dau.	S	"	"	"
	Jackson, John R.	20	help	S	Miss.	Miss.	N.C.
	Greene, Chas.	19	"	S	Mo.	Ohio	Ohio
218	Randall, S.D.	57		M	Mass.	Mass.	Mass.
	" Emily	52	wife	M	"	"	"
	" Hattie F.	16	dau.	S	"	"	"
219	Volck, Stephen	56		M	Saxony	Saxony	Saxony
	" Henrietta	36	wife	M	W.Va.	Ire.	Pa.
	" William	8/12	s-son	S	----	----	----
220	Fording, Thos. J.	31		M	Ohio	Ohio	Pa.
	" Jennie	29	wife	M	Pa.	Ire.	"
	" Stella	1	dau.	S	Kans.	Ohio	"
	" No name	?/12	son (Feb.)	S	Cal.	"	"
221	Annabel, V.V.	39	(male)	W	Mich.	N.Y.	N.Y.
	" Mary A.	10	dau.	"	"?	"	Mich.
	Hurduson?, Lu--lie? V.	19	"	M	"	"	"
	" Edward	21	s-in-law	M	Iowa	Pa.	Ohio
222	Westbrook, H.A.	31		M	Pa.	"	Pa.
	" Jennie	33	wife	M	Ohio	"	"
	" Ada	6	dau.	S	Iowa	"	Ohio
	" Emery	23	bro.	S	Pa.	"	Pa.
223	(Ford, Oscar	23		S	Iowa	Va.	N.Y.
Pg. 29:	(Ledden, Hazel	60		W	Mo.	N.J.	N.J.
	(Shattoe, V.L.(male)	30		W	Pa.	Pa.	Pa.
(June 17; page 29:)							
224	Paralta, Laporta	50		M	Mex.	Mex.	Mex.
	" Katerina	46	wife	M	"	"	"
	" Leonora	25	dau.	W	Cal.	"	"
	Robadux, J(ose?) M.	17	dau.	W	"	"	"
	Paralta, Ofinia	15	"	S	"	"	"
	" Teresa	15	"	S	"	"	"
	" Marianna	9	"	S	"	"	"
	" Mucelano	6	"	S	"	"	"
	La(rsan?), Felisti	2	G. dau.	S	"	----	----
225	Caldwell, Edwin	55		M	N.Y.	N.Y.	N.Y.
	" Martha	51	wife	M	"	"	"
	" Aeton	19	son	S	Minn.	"	"
	" Bertie A.	11	"	S	Cal.	"	"
226	Shugart, K.D.	50		M	Mich.	Ind.	N.C.
	" Martha	47	wife	M	"	"	Eng.
227	Waite, Lyman C.	37		M	Wisc.	N.Y.	N.Y.
	" Lillian M.	24	wife	M	Iowa	Mich.	Mich.
	" Marion	4	son	S	Cal.	Wisc.	Iowa
	" Charles	2	"	S	"	"	"
	Pully, Thos. J.	19?	help	S	Ind.	Ohio	Ken
228	Nolin, J.R.	52		M	"	Ken.	N.C.
	" Harriett	45	wife	M	Ky.	Md.	Md.
	" Brazelton	75	father	M	"	"	"
	" Nancy	78	mother	M	N.C.	"	"

Fam. & Hs. #	Names	Age	Relation	S-M W-D	Birth Place	Father Born	Mother Born
(June 17; page 29:)							
228	Brown, E.G.	58		M	Me.	N.H.	N.H.
	" Sarah M.	52	wife	M	N.Y.	N.J.	N.J.
	" Settie? C.	24	dau.	S	"	Me.	N.Y.
	" Lyman	10	son	S	Iowa	"	"
	Lyman, C.	80	m-in-law	W	N.J.	N.J.	N.J.
	Russell, H. (T.)	53	boarder	W	N.Y.	N.Y.	N.Y.
	" Sarah J.	17	"	S	?	"	"
	" Willie	15	"	S	"	"	"
	" Mary E.	13	"	S	Mo.	"	"
	White, Morgan D.	30	help	S	Ky.	Ky.	Ky.
	Apache Juan	60	"	W	Ariz.	Ariz.	Ariz.
230	Tibbetts, Luther C.	59		M	Me.	Me.	Me.
	" Eliza M.	57	wife	M	Ohio	Mass.	Mass.
	Broad(able?), Ed	74	boarder	W	Eng.	Eng.	Eng.
	La(n or u) Ah	35	help	S	China	China	China
	Roberson?, Eliza	14	"	S	Va.	Va.	Va.
(June 17; page 30:)							
231	Simms, John A.	29		M	Ky.	Ky.	Ky.
	" Jennie H.	20	wife	M	Iowa	Ohio	Ohio
232	Simmons, Jas. B.	35		M	Ohio	"	"
	" Lydia M.	23	wife	M	Mass.	Mass.	Mass.
	" Clara	1	dau.	S	Cal.	Ohio	"
233	Magee, S.R.	59		M	Pa.	Ire.	Wales
	" Janis? R.	57	wife	M	Ohio	"	Pa.
	" Jessie V.	21	dau.	S	"	Pa.	Ohio
	" Robert	19	son	S	"	"	"
	" Lucy	12	dau.	S	"	"	"
234	Cover, Thos. W.	47		M	Md.	Md.	Md.
	" Mary E.	40	wife	M	Ohio	Va.	Va.
	" Carrie G.	11	dau.	S	Cal.	Md.	Ohio
	" Blance?	5	"	S	"	"	"
235	Haight, A.D.	45		M	N.Y.	N.Y.	N.Y.
	" Betsey A.	40	wife	M	"	"	"
	" Edward M.	16	son	S	Kans.	"	"
	" Bertha E.	12	dau.	S	Mich.	"	"
	" J----? M.	9	"	S	N.C.	"	"
	" Nellie	5	"	S	"	"	"
	" Ralph W.	2	son	S	Cal.	"	"
236	Skinner, Geo. M.	46		M	Mass.	Mass.	Mass.
	" Caroline	46	wife	M	"	"	"
	" Harry	17	son	S	"	"	"
	" Fannie	12	dau.	S	"	"	"
	" Bessie	10	"	S	"	"	"
237	Keith, Aberdeen?	59		M	"	"	"
	" Mary H.	58	wife	M	"	"	"
238	Randall, W.H.	45		W	Me.	Me.	Me.
	" Geo. W.	18	son	S	"	"	"
	" Henry	16	"	S	"	"	"
	" Milton? H.	15	"	S	"	"	"
239	White, Benj. F.	63		M	Mass.	Mass.	Mass.
	" Alfred	20	son	S	"	"	"
240	Holmes, E.W.	38		M	"	"	"
	" Alice E.	36	wife	M	"	N.H.	"
	" E. Elwood	12	son	S	"	Mass.	"
	" Anna L.	8	dau.	S	"	"	"

Fam. & Hs. #	Names	Age	Relation	S-M W-D	Birth Place	Father Born	Mother Born
(June 17; page 30:)							
241	Perley, Henry E.	27		S	Mass	Me.	Me.
	" Arthur L.	20	bro.	S	"	"	"
242	Haight, Ira C.	50		M	N.Y.	N.Y.	N.Y.
(June 17; page 31:)							
	" E. Alzora	48	wife	M	"	"	"
	" Alonzo G.	18	son	S	Kans.	"	"
	" Ned H.	15	"	S	Mich.	"	"
	" Lottie B.	5	dau.	S	N.C.	"	"
243	Brierly, Isaac	79		M	Eng.	Eng.	Eng.
	" Sarah	73	wife	M	"	"	"
	" Edward	49	son	D	"	"	"
	" William	14	g-son	S	N.Y.	"	"
244	Lovell, S.O.	41		S	Ohio	Mass.	Ky.
245	Bixler, M.F.	51		M	Ind.	Vt.	N.H.
	" Lizzie N.	32	wife	M	"	Va.	Va.
	" Frank A.	10	son	S	Cal.	Ind.	Ind.
	" Cora L.	1	dau.	S	"	"	"
246	Denman?, Chas.	26	help	S	"	Ohio	Ky.
	Rouse, Chas.	67		M	N.Y.	N.Y.	Mass.
	" Rosetta	54	wife	M	Vt.	Vt.	Vt.
	Hunt, Angeline	51	boarder	W	Me.	Me.	Me.
247	Miller, T.J.	30		S	La.	Ky.	Ky.
248	Russell, D. (T.)?	50		M	Ind.	N.C.	N.C.
	" Margerie	47	wife	M	"	Ohio	Ohio
	" Luther C.	24	son	S	"	Ind.	Ind.
	" John F.	22	"	S	Iowa	"	"
	" Chas. H.	18	"	S	"	"	"
	" James A.	14	"	S	Ind.	"	"
249	Miller, Geo.	35		M	La.	Ky.	Ky.
	" Cora H.	29	wife	M	Ala.	Ga.	Ga.
	" Guy	7	son	S	La.	La.	Ala.
	" Loy?	5	"	S	"	"	"
	" Maud	3	dau.	S	"	"	"
	" Holmes	1	son	S	Cal.	"	"
250	Streeter, H.M.	51		M	Mass.	Mass.	Mass.
	" Amelia S.	36	wife	M	Vt.	Vt.	Vt.
	Miller, Orabel (fem.)	18	boarder	S	Cal.	N.Y.	Ohio
	Swift, Frances	41	visitor		Vt.	Vt.	Vt.
251	Noble, William C.	43		M	"	"	"
	" Jane L.	38	wife	M	"	"	"
	" Alfred	18	son	S	Ohio	"	"
	" Maud E.	13	dau.	S	"	"	"
(June 18; page 32:)							
252	Felis, Diego	56		M	Mex.	Mex.	Mex.
	" Mary Antonio	49	wife	M	"	"	"
	" Ramona	14	dau.	S	Cal.	"	"
	" Isavilla	12	"	S	"	"	"
	" Esmari--?	10	"	S	"	"	"
	" Carolina	8	"	S	"	"	"
	" Dave	6	son	S	"	"	"
	" Juan	2	"	S	"	"	"
253	Peleteva?, Fran?	24	(male)	S	Mex.	"	"
	Galaghur, Pat	46		M	Ire.	Ire.	Ire.
	" Bridget	45	wife	M	"	"	"

Fam. & Hs. #	Names	Age	Relation	W-D	Place	Born	Born
(June 18; page 32:)							
254	Olegie, John	26		S	France	France	France
255	Raez?, Jesus	35		M	Cal.	Mex.	Cal.
	" Benidita	23	wife	M	"	Sonora	"
	" Helena	1		S	"	Cal.	"
256	Ably, Benj.	48		M	Ohio	Ohio	Ohio
	" Maria	48	wife	M	"	"	"
	" Clarence	20	son	S	Cal.	"	"
	" Wallace H.	18	"	S	"	"	"
	Valentine, Sam?	40	visitor	S	Ohio	"	"
	Jaremillo, Louise	43	help	W	N.M.	N.M.	N.M.
257	Calkins, John	30		M	Ind.	N.Y.	Va.
	" Emma	26	wife	M	"	Ohio	Ohio
	" La--?	10	dau.	S	"	Ind.	Ind.
	" Blanche	8	"	S	Kans.	"	"
	" Harry	4	son	S	Cal.	"	"
	" Gracie	2	dau.	S	"	"	"
	" Mary Ann	58	mother	W	Va.	Va.	Va.
258	Kelting, Simon	46		M	Ohio	Pa.	"
	" Margaret	34	wife	M	Ark.	Ark.	U.S.
	" Emily	17	dau.	S	Cal.	Ohio	Ark.
	" Jennie	15	"	S	"	"	"
	" Minerva	13	"	S	"	"	"
	" Eliza	11	"	S	"	"	"
	" Ella	7	"	S	"	"	"
	" Joseph	5	son	S	"	"	"
	" Margaret	3	dau.	S	"	"	"
	" Simon	2	son	S	"	"	"
	" Rosella	9/12	dau.(Oct.)	S	"	"	"
259	Mill(ena?), Jesus	21		M	Sonora	Sonora	Sonora
	" Juan	50		S	"	"	"
(June 18; page 33:)							
260	Belarde, Ignacio	50		M	N.M.	N.M.	N.M.
	Jarimillo, Jesus	37		M	Mex.	Mex.	Mex.
	" Marcella?	24	wife	M	N.M.	N.M.	N.M.
	" Estapula	5	son	S	Cal.	Mex.	"
	" Dolores	3/12	dau.(May)	S	"	"	"
	" Ross	29	bro.	S	"	N.M.	"
	" David	26	"	M	"	"	"
	" Trinada?	23	wife	M	"	"	"
	" Thomas	22	bro.	S	"	"	"
	" William	14	"	S	"	"	"
	Belarde, B-----te?	24		M	"	"	"
	" Gu-----?	25	wife	M	"	"	"
	" Beserte?	5	son	S	"	Cal.	Cal.
	" Zalazu----?	3	"	S	"	"	"
261	Jarimillo, Clofi-----?	20	(fem.)	S	"	"	N.M.
	" Mary M.	16	sister	S	"	"	"
	" Mary E.	56	mother	W	"	"	"
262	Alvarado, Francisco	63		M	"	"	Cal.
	" Juana M.	69	wife	M	"	Mex.	"
	Reiz, Antonio	16	help	S	"	Cal.	"
	Bruno, Juan	27	"	S	Mex.	Mex.	Mex.
	Alvarado, Albert	20	son	S	Cal.	Cal.	Cal.

Fam. & Hs. #	Names	Age	Relation	S-M W-D	Birth Place	Father Born	Mother Born
(June 18; page 33:)							
263	Greene, Jonathan	45		M	Ohio	Ohio	Pa.
	" Lucinda	38	wife	M	"	N.Y.	N.Y.
	" William H.	20	son	S	Mo.	Ohio	Ohio
	" John S.	14	"	S	Wisc.	"	"
	" Norton R.	11	"	S	"	"	"
	" Huldah	8	dau.	S	"	"	"
	" Leroy E.	6	son	S	Kans.	"	"
	" Charles C.	4	"	S	"	"	"
	" Harry N.	1	"	S	Cal.	"	"
264	Alvarado, Magil	55		M	"	Cal.	Cal.
	" Concepcion	36	wife	M	"	N.M.	N.M.
	" Victoria	16	dau.	S	"	Cal.	Cal.
	" Guadalupe	11	"	S	"	"	"
	" Magil	8	son	S	"	"	"
	" Jose	6	"	S	"	"	"
	" Mariella?	4	dau.	S	"	"	"
	" Ross	1	son	S	"	"	"
	" Laguida?	3/12	dau.	S	"	"	"
265	Hughs, William	32		M	Ark.	Ga.	Ga.
	" Anna	24	wife	M	Ohio	Ohio	Ohio
	" Katie	5	dau.	S	Cal.	Ark.	"
265	Hughs, William	36		M	Canada	Canada	Canada
	" Anna	24	wife	M	Ohio	Ohio	Ohio
	" Katie	5	dau.	S	Cal.	Ark.	"
(June 19: page 34:)							
266	Bixted?, William	51		M	Canada	Canada	Canada
	" Dolores	36	wife	M	Mex.	Mex.	Mex.
	" Louisa	6	dau.	S	Cal.	Canada	"
	" Victoria	4	"	S	"	"	"
	" Sarah	1	"	S	"	"	"
	Nunes, Paval?	16	stp-son	S	"	Mex.	"
	" Juana	11	" -dau.	S	"	"	"
	" Amalio	10	" -son	S	"	"	"
	" Samuel	9	" "	S	"	"	"
267	Contrario?, D----?	56		M	Sonora	Sonora	Sonora
	" Maria	28	wife	M	Cal.	Cal.	Cal.
	" Helena	9	dau.	S	"	Sonora	"
	" Diego	3	son	S	"	"	"
	" Maria	1/12	dau.	S	"	"	"
268	Martinis, Manuel	60		M	N.M.	N.M.	N.M.
	" Maria	54	wife	M	Mex.	Mex.	Mex.
269	Romaro, Jose	50		M	N.M.	N.M.	N.M.
	" Bruna	42	wife	M	"	"	"
	" Anselmo	15	son	S	Cal.	"	"
	" Francisco	13	"	S	"	"	"
	" Juan	10	"	S	"	"	"
	" Octavia	9	dau.	S	"	"	"
	" Enos	8	son	S	"	"	"
	" Maguel	5	"	S	"	"	"
	" Bruna	1	dau.	S	"	"	"
270	Wiltshire, Geo. E.	56		M	Eng.	Eng.	Eng.
	" Caroline	35	wife	M	Ohio	Ohio	N.Y.
	White, Jessie	14	stp-dau.	S	Mich.	Ire.	Ohio
	" Walter	16	stp-son	S	Ohio	"	"

Fam. & Hs. #	Names	Age	Relation	S-M W-D	Birth Place	Father Born	Mother Born
(June 19; page 34:)							
271	Pulley, Thomas	45		M	Ohio	Ohio	Ohio
	" Phebe J.	46	wife	M	N.Y.	N.Y.	N.Y.
	" Edith A.	6	dau.	S	Iowa	Ohio	"
	" Benjamin	3	son	S	"	"	"
	Patta?, Chas.	37	---	S	Eng.	Eng.	Eng.
	Parks, Heber	32		M	"	"	"
	" Ida	22	wife	M	Ill.	Ill.	N.Y.
	" George	4	son	S	Cal.	Eng.	Ill.
	" Gertrude	1	dau.	S	"	"	"
273	Parks, Arthur	55		M	Eng.	"	Eng.
	" Mary A.	55	wife	M	"	"	"
	" Arthur	24	son	S	Utah	"	"
	" Orlando	23	"	S	Cal.	"	"
	" Selina	20	dau.	S	"	"	"
(June 21; page 35:)							
274	Martinis, Antonio	50		M	N.M.	N.M.	N.M.
	" Sylvia	31	wife	M	Mex.	Mex.	Mex.
	" Maria	14	dau.	S	Cal.	N.M.	"
	" Artencio	11	son	S	"	"	"
275	Nia---?, Francisco	31		M	Mex.	Mex.	"
	" Estafiana?	46	wife	M	Ariz.	"	"
	" Delfina	10	dau.	S	Cal.	"	Ariz.
276	Jensen, Cornelius	65		M	Ger.	Ger.	Ger.
	" Mercedes	46	wife	M	Cal.	Cal.	Cal.
	" Jose	23	son	S	"	Ger.	"
	" Tomasa	19	dau.	S	"	"	"
	" Francisca	18	"	S	"	"	"
	" Cornelius	16	son	S	"	"	"
	" Heralda	14	dau.	S	"	"	"
	" Henry	12	son	S	"	"	"
	" Mary	9	dau.	S	"	"	"
	" Juan	7	son	S	"	"	"
	" Roberto	4	"	S	"	"	"
277	Stewart, Clarence	32		M	Ill.	Mass.	U.S.
	" Katie	28	wife	M	Ohio	Ohio	Ohio
	" Mary E.	6	dau.	S	Cal.	Ill.	"
	" Henry B.	3	son	S	"	"	"
278	Bailey, John E.	19	help		M-?	U.S.	U.S.
	Daley, Moses	52		M	Ohio	Ohio	"
	" Margaret	49	wife	M	"	Va.	Eng.
	" Judson	26	son		Utah	Ohio	Ohio
	" Mira	24	dau.		"	"	"
	" Addie	22	"		"	"	"
	" Maggie	19	"		Cal.	"	"
	" Rosa	17	"		"	"	"
	" William	15	son		"	"	"
	" Effie	10	dau.		"	"	"
	Gurnsey?, Peter	12	boarder		Ill.	Pa.	Ill.
	" Roy	6	"		Ore.	"	"
	Corbett, J.	38	help		Iowa	Mass.	N.Y.

Fam. & Hs. #	Names	Age	Relation	S-M W-D	Birth Place	Father Born	Mother Born
(June 21; page 35:)							
279	Whitney, A.L.	29		M	N.H.	Mass.	Mass.
	" Lucy M.	25	wife	M	Me.	Eng.	Nova S.
	" Fred	4	son	S	Mass.	N.H.	Me.
	" Leslie	1	"	S	Cal.	"	"
280	Carlton, Geo. D.	53		M	Me.	Me.	Mass.
	" Sarah	42	wife	M	Ohio	Ohio	Ohio
	" Minnie M.	19	dau.	S	Cal.	Me.	"
	" Addie B.	15	"	S	"	"	"
(pg. 36)	Spencer, S.L.	23	help	S	Pa.	Pa.	Eng.
281	Brooks, James	56		M	Ohio	U.S.	U.S.
	" M.M.	47	wife	M	Ind.	"	"
	" Frank	20	son	S	Ohio	Ohio	Ind.
	" Willie	13	"	S	Utah	"	"
	" Geo.	11	"	S	"	"	"
	" Nellie	7	dau.	S	Ore.	"	"
282	Mc G---?, Angus	67		W	Canada	Canada	Canada
283	Wileb?, Jas.	4-		S	"	U.S.	"
284	Salluo--?, W.	43		S	Ger.	Ger.	Ger.
285	Wright, W.G.	35		S	U.S.	U.S.	U.S.
286	Randall, Leland	47		S	Pa.	Pa.	Pa.

Page	Name	Age	Sex	Relation	Address	City	State
276	Stewart, Clarence	42	M	hus	111	Pa.	Ill.
	" Katie	38	F	wife	Ohio	Ohio	Ohio
	" Harry E.	3	M	son	Ill.	Ill.	"
	" Henry B.	3	M	son	"	"	"
277	Bailey, John C.	70	M	hus	Ill.	Pa.	D.C.
278	Bailey, Moses	55	M	hus	Ohio	Ohio	"
	" Margaret	49	F	wife	"	Pa.	Eng.
	" Judson	26	M	son	Ohio	Ohio	Ohio
	" Mira	24	F	daughter	"	"	"
	" Addie	22	F	daughter	"	"	"
	" Maggie	19	F	daughter	Ill.	"	"
	" Alice	17	F	daughter	"	"	"
	" William	15	M	son	"	"	"
	" Effie	10	F	daughter	"	"	"
	Stewart, Peter	41	M	hus	Ill.	Pa.	Ill.
	" Ray	3	M	son	Ill.	"	"
	Stewart, J.	39	M	hus	Ill.	Pa.	N.Y.
279	Widener, W. S.	42	M	hus	Ill.	Pa.	Ill.
280	Widener, W. S.	42	M	hus	Ill.	Pa.	Ill.
281	Widener, W. S.	42	M	hus	Ill.	Pa.	Ill.
282	Widener, W. S.	42	M	hus	Ill.	Pa.	Ill.
283	Widener, W. S.	42	M	hus	Ill.	Pa.	Ill.
284	Widener, W. S.	42	M	hus	Ill.	Pa.	Ill.
285	Widener, W. S.	42	M	hus	Ill.	Pa.	Ill.
286	Widener, W. S.	42	M	hus	Ill.	Pa.	Ill.
287	Widener, W. S.	42	M	hus	Ill.	Pa.	Ill.
288	Widener, W. S.	42	M	hus	Ill.	Pa.	Ill.
289	Widener, W. S.	42	M	hus	Ill.	Pa.	Ill.
290	Widener, W. S.	42	M	hus	Ill.	Pa.	Ill.
291	Widener, W. S.	42	M	hus	Ill.	Pa.	Ill.
292	Widener, W. S.	42	M	hus	Ill.	Pa.	Ill.
293	Widener, W. S.	42	M	hus	Ill.	Pa.	Ill.
294	Widener, W. S.	42	M	hus	Ill.	Pa.	Ill.
295	Widener, W. S.	42	M	hus	Ill.	Pa.	Ill.
296	Widener, W. S.	42	M	hus	Ill.	Pa.	Ill.
297	Widener, W. S.	42	M	hus	Ill.	Pa.	Ill.
298	Widener, W. S.	42	M	hus	Ill.	Pa.	Ill.
299	Widener, W. S.	42	M	hus	Ill.	Pa.	Ill.
300	Widener, W. S.	42	M	hus	Ill.	Pa.	Ill.

APPENDIX I

It must be noted that the 1880 census was very difficult to read. We offer here some interpretations by another researcher, Mary L. Lewis, who has worked with early San Bernardino County records.

<u>Family No.</u>	<u>We Read</u>	<u>Mrs. Lewis' Recording</u>
1	Frances E. Ri(ev)e?	Florence E. Reeve
2	Percy	Perry
3	Edward Edward L.	Edwin A. Edwin
4	Harry Sam or Saul	Harry B. Saul
5	Clement V. Seymour E.	L. C.
9	Duby	Derby
11	Al (kin)? (Child Mollie Camp is	Al Rice? also in #142)
12	Abner Mertie?	Alma Mertie
16	Moon	Moore
17	P(eels)?	Peels
23	Keith Annie	Kieth Anna
26	Orsan Daniel La(b)orce? L(---)?	Orson David La Bory Lewis
27	Marritz Down	Morritz Dewey
282	Cast(ilio)? (Dolon)? Antonio (?)Aneisma?	Castillo Dolors? Anselmo Marrianna
283	(Ho---?)	Hoag
28	Dentala? Ba(s)ello? (Escapula?) Jose Dolons	Dimata? Badello Escapulo Jose Dolores
33	Me(rced--)?	Manuel, son age 1 Mercedes
35	Guadalup(io)?	Jose V., son, age 11 Guadalupa
37	C(erevino)?	Ceverino
41	B(ejel)?	Bejil
43	E-----?	Estifino
45	S-----?	Sarvith
46	P-----?	Punpkimo
47	Wa(r)a?	Wart
50		Wesah, age 60, male, help

Family No.	We Read	Mrs. Lewis' Recording
55	Z(illa)?	Zella H.
	T----?	Turey
57	S(wett)?	Swett (is <u>head</u> of family, Norcross is partner)
	A(rmon l)?	Amon l.
65	Percy	Perry
71	Rudicell	Rudisill
73	M-----?	Miss
75	Ha---ty?	Halenty
76	Ma(nly)?	Manley
78	Victoria	Victoria l.
79	(John?)	Juan
	Peo is age 9	
	Ortego age 7	was left out
80	Edmistton Benj.	Edminston, Berry?
81	Wilden(s)? Ki----?	Wilkes, Kirchia
	John H. is Wilkens	
	Ida is Wilkens	
	Etta is Wilkes	
82	W(olcotte?)	Walcott, H.
83	A(rthur?)	Athur
	David or Daniel	
85	Harry	Harry M.
	Ollin	Orrin
87	Clarence C.	Clarence E.
91	Ha(rmon?)	Harmon M.
	Condet	Condit
93	Russell P.	Russell R.?
94	Mahu	Maker
	Saul	Saml.
96		Clara L., age 6, dau.
97	Ford	Fred
98		Scary, son, age 13
	Pliny?	same
100		Clara McLeod, age 3
102	Luis or Louise	Louie M.
	Ford or Fred	Fred
103	Filce	Field
105	Alice, wife, 21, born Ind. is wife of Prior M. Rusel #104, not wife of John W. Crane of #105	
114		Maskey, Nellie, 19, Mo., dau. Maskey, Hasting, 14, Ill., son Maskey, Maud, 8, Ill., dau.
115	Canall	Carroll
117	Harry	Henry
	Duby	Derby
118	M(artha?)	Martha
	George A.	George R.
	Edward	Edward P.
124		Mowbry, F.A., age 8, Iowa, step-son

<u>Family No.</u>	<u>We Read</u>	<u>Mrs. Lewis' Recording</u>
126	Alzna?	Alzira?
127	Step---?	Stephen
130	Herbert	Nesbut
132	A----?	Nelson H.
133	Agida	Agada
134	Dealbas?	Dealbas
137	R(andine?)	Ranstein
	S-----?	Sadie
139	Flavia? (Flora)	Flava?
	Ega--?	Egar
	Mu---ha?	Mu----etta?
140	Na----?	Nancie
142	Mattie	Mollie (also in #11)
144	Harriel?	Harriel
146	Louise	Louise E.
147	Luther	Luther M.
148	Ann L.	Ann H.
149	Dirkin?	Kirkie?
	Claude?	Claudia
154	Gertrude	Gertrude T.
165	Alde(r?)	Alder (Note..Willie and Nora's last names are really Scott, ch. of wife's 1st marriage. Should have been listed as step-ch.)
170	Braca(montes)?	Bracamontes
	Macidonio?	Macedonio
	Peo	Pio
	Valli(arce)?	Vallia
	Gug--?	Gregorio
	Alator(res)?	Alatorres
	Brigu(gu?)	Brigiga
	Valencia?	Valencia
	Salue---?	Saluca
	Audelara?	Candelaria
171	Nang	Hang
	Coon?	Coon
	Et(ienn)?	Etienn
	Dai--l?)	Daniel
	Rozelle?	Rozelle
	Euginico?	Eugenio
173	N---?	Marsh
176	Jeannie	Jennie
178	J-----sC?	Jos. C.
179	Davis	Down
180	(J.E.?)	J. E.
	Lydia A.	Lydia P.
180/181	D---more?	Dinsmore
181/182	Lizzie	Lzzu J.
	Eva	Eva J.
182/183	Casteel	Casteel
	Alfreda	Alzada
	H(uc)keley?	Huckeby

<u>Family No.</u>	<u>We Read</u>	<u>Mrs. Lewis' Recording</u>
185/186	Micus?	Micas?
186/187	M---?	Minnie M.
187/188	R--(fence?)	Rirfence
	Selman	Solman
	Edith	Edith P.
190/191	Patent?	Patent
191/192	Edward, John	Edwards, John
194	Frankie?	Frankie
	Eddie	Eddie N.
195	Talmage	Talmadge
198	Ha---, R-----?	Hardenburg, Rose
	L(ing)?	Luy
	Emma?	Emma
201	Bonham	Boreham?
202	Gow(ur)hard	Gowershard
	Ma---?	Maria
203	Ma(gl)?	Magil
	Dowitta	Dorvitta
204	-----other?	No other
	Mary ----atonio?	Mary Antonio
208	Pio?	Paso?
210	Edith	Edith A.
	E.?	E.Z.
213	Ca--?	Carrie
215	Emolina?	Carolina?
	Grigonio	Gregorio
216	Hattie	Hattie F.
219		Blanchard, W.S., 35, boarder, male, b. Mass. as were parents
221	Hurduson?	Henderson
	Lu--lie? V.	Lulie V.
224	J(ose?)	Jose
	La(rsan?), Felisti	Lascau, Feliste
225	Aeton	A. Eton W.
228	Settie?	Sallie
	H. (T.)?	H.T.
230	Broadable?	Broadrib
	Roberson?	Raburn?
231	Jennie H.	Jennie (M.?)
232	Jas.	Jos.
233	Janis? R.	Jean K.
	Robert	Robert T.
234	Blance?	Blance L.
235	J---?	Jessie
236	Caroline	Caroline E.
	Harry	Harry F.
	Fannie	Fannie M.
	Bessie	Bessie G.
237	Aberdeen?	Andrew
239	Alfred	Alfred H.
243	William	William T.
244	Lovell	Lovall
245	Denman?	Dinman

<u>Family No.</u>	<u>We Read</u>	<u>Mrs. Lewis' Recording</u>
248	D. T.?	D. T.
249	Loy?	Loye
252	third person Esmari--?	Ramona Esmariaena
253	Fran? Galaghur	Franc Galagher
255	Raez	Raiz
256	Abyl Jaremillo, Louise	Ables Jaramillo, Louisa
257	La--?	Lauie
260	B---te? Belarde Gu---?	Vicento Guadalupa
261	Beserte? Zalazu? Clofi--?	Vicente Salasar Clofie
264	Mary M. Mariella? Laguida?	Maria M. Manuella Lagueda
265	Hughs	Hughes
266	Bixted?	Bexted (Beckstead)? Parvallo? Jose, age 60, help, widower, b. Mexico
267		Dionicio D---?
268	Martinis	Martines
270	Geo. E. Croline	Geo. T. Caroline E.
275	Nia---? Estafiana?	Niariss? Estafina
278	Gurnsey?	Gurnsey
282	Mc G--?	Mc Queen
283	Wileb?	Webb
284	Salluo?	Sattnoy

CROSBY, Chester Augustus, born July 11, 1845, Putnam County, New York, son of David and Eliza (MARVIN) CROSBY. Both natives and lifelong residents of that county. David Crosby died at about age thirty. son Chester was taken into the home of a relative who reared him to young manhood. at the age of 16 he entered Claverack College on the Hudson and took a two year course. at the age of 21 he engaged in the shoe business in partnership with an uncle, F.G. CROSBY, in Ottawa, Canada. In 1874, due to ill health of his wife, Chester Crosby sought a milder climate, came to California and located in Riverside. he bought thirty acres of land in the Arlington area. In 1891 he sold 12 acres to Mrs. William Gray. In 1900 he accepted a position with C.F. RUMSEY, becoming the manager of a ranch purchased by him at that date. the nucleus of the now famous Alta Cresta groves. consisting of 125 acres. Chester Crosby married at Carmel,

Family No.	Name
881/881	Mrs. Lewis, Recording
781/881	D. T. Lewis, J--R
191/091	Loye
291/191	Ramona
491	Edith
591	Estimena
891	Franc
	Gilgopher
	Rais
	Adles
	Jaramilla, Louise
	Lauie
	Vicento
201	Guadalupe
202	Vicento
	Salazar
302	Cloie
	Maria M. Atwood
402	Manuel
	Luz
802	Hughes
012	Becked (Becked?)
212	Parvalos Jose, age 60, help, widower, D. Mexico
512	Otonio
	Martinez
216	Geo. T.
912	Caroline E.
	Wieriss?
222	Estafina
	Gurnsey
224	Mc Queen
	L. (near?)
225	Aston
228	Settle?
	H. T.?
230	Broadbent?
	Roberson?
231	Jennie H.
232	Jas.
233	Janis? R.
	Robert
234	Blanche?
235	J--?
236	Caroline
	Harry
	Fannie
	Bessie
237	Aberdeen
238	Willie
239	William
240	Lovel
241	Denman?

Family No.	Name
248	Mrs. Lewis, Recording
249	D. T. Lewis, J--R
252	Loye
	third person
253	Estimena
	Franc
255	Gilgopher
256	Rais
	Adly
257	Jaramilla, Louise
260	Lauie
	Vicento
	Guadalupe
	Vicento
	Salazar
261	Cloie
	Mary M.
264	Manuel
	Luz
265	Hughes
266	Becked (Becked?)
	Parvalos Jose, age 60, help, widower, D. Mexico
267	Otonio
268	Martinez
270	Geo. T.
	Caroline E.
272	Wieriss?
	Estafina
278	Gurnsey
282	Mc Queen
283	L. (near?)
284	Aston
	Settle?
	H. T.?
	Broadbent?
	Roberson?
	Jennie H.
	Jas.
	Janis? R.
	Robert
	Blanche?
	J--?
	Caroline
	Harry
	Fannie
	Bessie
	Andrew
	Alfred H.
	William T.
	Lovell
	Denman

APPENDIX II

BIOGRAPHICAL SKETCHES OF SOME EARLY RIVERSIDE PIONEERS

Material contained in these short biographical sketches was abstracted from several sources including Elmer Wallace Holmes' "History of Riverside County" and John Brown's "History of San Bernardino and Riverside Counties." In preparing these sketches the intent was to provide basic genealogical items as aids for researchers. More thorough information can be obtained from various other publications as listed in Appendix III.

CLAPP, James D....born about 1817 in Connecticut where his father, Nathan CLAPP, was a native...family moved to York, Livingston County, New York, when James D. was two years old...he attend Wyoming (N.Y.) Academy...taught at the Temple Hill Academy at Genesee, N.Y....lived in Hazel Green, Deleware County, Iowa during the Civil war ...returned to Livingston County, N.Y. afterwards... married there to Mary Jane, daughter of John DODGE, who was born in Wardsborough, Windham County, Vermont, October 24, 1784 and died in York, N.Y., April 31, 1873. James D. Clapp came to Riverside in 1871 principally to find a better climate to restore his health...he brought 20 acres of land on Brockton Avenue, which he set out to oranges and other fruits. Later, in 1880, he purchased 2½ acres on Ninth Street...member of the Republican party ...and the Congregational Church. James D. died in Riverside March 23, 1896, and his wife died there November 9, 1902. Their only daughter, Helen E., married S.G. AMES of San Diego.

CROSBY, Chester Augustus...born July 11, 1845, Putnam County, New York, son of David and Elira (MARVIN) CROSBY, both natives and lifelong residents of that county... David Crosby died at about age thirty...son Chester was taken into the home of a relative who reared him to young manhood...at the age of 16 he entered Claverack College on the Hudson and took a two year course...at the age of 21 he engaged in the shoe business in partnership with an uncle, F.G. CROSBY, in Ottawa, Canada...in 1879, due to ill health of his wife, Chester Crosby sought a milder climate, came to California and located in Riverside... he bought thirty acres of land in the Arlington area... in 1891 he sold 12 acres to Mrs. William THAW...in 1900 he accepted a position with C.E. RUMSEY, becoming the manager of a ranch purchased by him at that date...the nucleus of the new famous Alta Cresta groves... consisting of 175 acres. Chester Crosby married at Carmel,

Putnam County, New York, May 18, 1868, Emma E. FOWLER, a native of that county...they had three children: Chester E., resident of San Diego; Harold D. of Pasadena and Ruth. Mr. Crosby was a Republican...member of the First Presbyterian Church.

EVANS, Samuel C....born at Fort Defiance, Williams County, Ohio, in 1823, son of Dr. John EVANS, a native of Kentucky who died in Indiana in 1842...arrived in Riverside 1874...one of the originators and president of the Riverside Land and Irrigation Company formed in 1875. That company purchased lands and water rights giving them control of the entire water system of the Riverside Valley...the canals extending twenty miles and thousands of acres of fertile land were brought under irrigation. S.C. Evans was a director of the Riverside Water Company, president of the Riverside-Arlington Railway and of the Loring Opera House Company and developed several hundred acres of oranges and an extensive vineyard...member of the Presbyterian Church, ...a Republican. His two sons, S.C. Evans and P.T. Evans both resided in Riverside.

GARCELON, George W....born in New Brunswick in 1832... moved in 1852 to the United States...locating in Lewiston, Missouri...married there in 1858, Mary F., daughter of Edward P. TOBIE...arrived in Riverside in 1872, purchased several parcels of land...growing his own nursery stock, planted citrus and deciduous trees...in 1873 he built the first plastered house in the colony...a Republican, in 1888 he was a Supervisor from his district ...member of the Board of Trade, and in 1886 was one of Riverside's representatives to the Chicago Fair and had charge of the exhibit...member and trustee of the Congregational Church. Mr. Garcelon died March 9, 1905.

GILMAN, James M....born in Meredith, Belknap County, New Hampshire, June 9, 1842...son of James and Susan (MEAD) GILMAN, both born and reared in the same county. The great-great grandfather Gilman, also named James, was the immigrant ancestor of the family in America...James M. was one of eight children born to his parents... other surviving children were Granville B., D. Frank and Lillie E., wife of F.S. PRESCOTT of Oakland, California. In 1869, James M. came to Riverside, where he pre-empted one hundred and sixty acres, bought 80 acres of railroad land and took up an additional 80 acres under the Desert Act; about one half of the land was tillable and the balance pasture land. He also had an orchard of 50 acres in prunes, plums, apricots, almonds and olives as well as a vineyard. In 1909, the property was incorporated under

the name of the Gilman Home Company... James M. Gilman married in Riverside, January 14, 1871, Martha B., daughter of Dr. Isaac SMITH, a pioneer of Riverside, arriving here in 1853 from Iowa. Mr. and Mrs. Gilman had eight children; M. French, Herbert M., Carrie A., James G., Arthur F., C. Mabel, Ethel S. and one child who died in early childhood. Mr. Gilman was Deputy Assessor of San Bernardino and Riverside Counties... a Democrat... belonged to the Baptist Church in Banning.

HALL, Priestley... born in Cincinnati, Ohio, May 15, 1859, only son of Dr. John Hall, a pioneer of Riverside... came to Riverside with his parents in 1873... in 1880, Mr. Hall bought one hundred and sixty acres of unimproved land of Mrs. Annie Denton CRIDGE... later added another 80 acres to this and together with 40 acres left him by his father made him owner of 280 acres within the city limits of Riverside. The first 20 acres were subdivided in 1886... he graded avenues and streets, laid out parks and planted and cared for thousands of ornamental trees... was assistant engineer under C.C. MILLER with the Gage Canal System, bringing water to Riverside... President in 1887 of Hall's Addition Water Company... in June, 1887, he incorporated Hall's Addition Railroad Company, was made president and general manager and built and equipped $1\frac{1}{2}$ miles of street railway upon which were operated mule-cars... this line later consolidated with the Riverside-Arlington Railway and Mr. Hall became a director. He also organized a nursery company supplying stock of all kinds to Riverside and surrounding counties... July 29, 1890, in Riverside, he married Agnes OVERTON, who was born in Avoca, Wisconsin... was a Republican and Prohibitionist... member of the Second Church of Christ Scientist of Riverside... a Mason, member of Evergreen Lodge, No. 259... he died July 27, 1911.

HOLMES, Elmer Wallace... born December 8, 1841, at Brockton, Massachusetts of Pilgrim ancestry. His father died in 1851 leaving his mother with five children dependent upon her, Elmer being the oldest... at age thirteen Elmer apprenticed as a printer... enlisted in the Thirty-fifth Massachusetts Infantry during the Civil War... discharged Fall, 1863, re-enlisted 1864, was a lieutenant at close of the war... returning to civilian life in Massachusetts, he was a foreman on the Randolph Register, which paper he subsequently purchased and managed... later a partner in the Brockton Gazette... health reasons forced him to sell out and move to California in 1874, and in April of 1875 he settled in Riverside. He was associated with several newspapers of the time in Riverside, and in 1888

San Bernardino County elected him Assemblyman...in 1893, he was appointed to the Board of County Supervisors and was then three times re-elected to that post. In 1863, he married Ruth C. NICKELSON of Harwich, Mass., who died giving birth to a son Elmer Elwood. In 1871, Mr. Holmes married Alice E. ODELL of Randolph, Mass., and they had two daughters: Anne Lucia, who married Loye Holmes MILLER of Riverside and Alice Bertha, who married Otis D. BALDWIN of Riverside. Mr. Holmes was very active in the citrus growing efforts of Riverside and represented this city in Chicago and New York at the world fairs as a means of introducing our fruit into that great distributing market. Active also in local school affairs, he organized the Riverside High School, was the author of the Union District High School Law, and served six years as a board member on the board of city trustees from 1884 on...principal organizer of the Riverside Library Association in 1879, and it was through his efforts while acting Mayor that the library was presented to the city and made a free public library...author of several books, including; "History of Riverside County," published in 1912. Mr. Holmes died in 1913.

JARVIS, John T....born in Ontario, Canada, March 10, 1848, son of Jonathon and Eliza JARVIS...arrived in Riverside 1880...citrus grower, real estate and insurance agent...active in the Republican party, Independent Order of Odd Fellows and the Masonic Order...member of the Episcopal Church...married in Ontario, Canada, Miss DUNDAS in May, 1869. Mr. and Mrs. Jarvis had eight children, four of whom survived: John, Lelia, who married M.O. PANN of Riverside, Constance and William M.

LA RUE, Scott...born in Franklin County, Indiana, July 19, 1874, son of Seneca and Samantha (LEACH) LA RUE, born natives of Indiana...a resident of California since 1876...citrus grower...director in the local water company...married on September 26, 1900 in San Diego, Maude WEBSTER, who was born in Wisconsin and lived in Nebraska. They had six children: Harold, Mildred, Richard, Norma, Aileen and Marion. Mr. La Rue was a member of the school board...a Republican.

MILLER, Capt. C.C....born in Oneida County, New York in 1824...son of Chauncey and Alice RENEY) MILLER, both natives of that county where his grandfather, Grant MILLER, settled in the early days of the colonies and built the first house in that vicinity...C.C. Miller educated in schools of New York state until about age 21, when he joined the family in Ohio, where he entered Oberlin College...two years later he entered Cleveland University...graduated there in 1852 in civil engineering

... (2 years with) the Illinois Central and Atlantic and Ohio Railroads... to Tomah, Wisconsin, and for the next ten years was engaged in building many railroads in Wisconsin and Minnesota... identified with the building up of Monroe County. He enlisted in the Civil War... Captain of Company M, 49th Vol. Inf.,... in Missouri under General DODGE... Honorably discharged in 1865... employed as assistant chief engineer in the building of the West Wisconsin and St. Paul Railway, and later as Chief Engineer of the Wabasha and Lake Superior Railroad... his wife's ill health made it necessary to seek a milder climate... in 1873 he came to Riverside as chief engineer and superintendent of El Sobrante de San Jacinto Rancho, later engaged in the construction of the canals of the Riverside Water Company's system... his family arrived here in October 1873... in 1874 he bought a block of land lying between 6th and 7th and Main and Orange streets... the desirable location of his home and the lack of accommodations caused them to open his home to visitors... and year after year he added to his cottage home - "Glenwood Cottage"... from which has developed the Glenwood Mission Inn of Riverside. (This was the beginning of today's famous "Mission Inn," which his son, Frank, brought to such prominence throughout the world.)... In 1881, C.C. Miller retired, selling out the Glenwood Hotel to his son, Frank A.... In 1852, Captain Miller was married to Mary, daughter of Dr. CLARK, a physician of Lorain County, Ohio. Mrs. Miller came from Quaker stock... Captain and Mrs. Miller had four children: Emma, who became the wife of G.O. NEWMAN; Frank A., who married Isabella Demarest HARDENBURG; Alice, who married F.W. RICHARDSON; Edward E., who married Emma C. TOMPKINS.

MILLER, Frank Augustus... born at Tomah, Wisconsin, June 30, 1859, son of Captain Christopher C. and Mary (CLARK) MILLER... arrived in Riverside with his parents in 1873... married Isabella Demarest HARDENBURG in 1880... she was one of the first school principals in Riverside and died there July, 1908, leaving one daughter, Allis Hardenburg Miller who married Dewitt V. HUTCHINGS. Mr. Miller married again, December 8, 1911, Marian C. CLARK of Riverside. Frank Miller was the founder of the Glenwood Mission Inn, long the central attraction which Riverside offers the tourist... he took the initiative and secured the financial help required to build Riverside's first business blocks, the Loring Opera House and the Rubidoux, and later devised the idea and secured the assistance of H. E. HUNTINGTON and several other citizens in transforming Mount Rubidoux and its vicinity into Huntington Park... was very active in the

fight for county division where the political influence he secured was the factor which gave ultimate success and made Riverside the county seat...the same influence was powerful in securing the location in Riverside of the government Indian school - the Sherman Institute... Mr. Miller died June 15, 1935.

MORRIS, W.P....born in Philadelphia, Pennsylvania, December 18, 1844...second oldest child of Hiram and Elizabeth (HART) MORRIS, both descendents of English ancestry and early settlers of Philadelphia...enlisted for service in the Civil War in Company C, First New York Cavalry...in the Army of the Potomac under General McClellan...was present at the surrender of General Lee...wounded in 1864, discharged July 7, 1865, New York...one year later he enlisted in the United States Cavalry service and with other troops was sent to Wilmington, California in 1867...injured there, he was discharged in 1868...employed on the survey of the first railroad into Los Angeles from Wilmington... later was in the sheep business...joined his brothers, Thomas K. and W.P. Morris in a ten acre tract in Riverside and set the land to fruit...a Democrat...elected justice of the peace of Banning in 1889 and held that office for fifteen years.

NORTH, Judge J.W....known as the real founder of Riverside...born in Sand Lake, Rensselaer County, New York, January 4, 1815, a son of Jonathan North who was a Methodist preacher. The North's originated in England, the immigrant ancestor settling in Hartford, Conn. The grandfather of John W. North moved from Litchfield, Conn. and settled in Rensselaer County, New York. John W. North was admitted to the bar of the Supreme Court of the state of New York and he practiced there until 1849, when he went to Minnesota...located in St. Anthony Falls (Minneapolis)...in 1850 was elected to the legislature, introduced and managed the bill founding the University of Minnesota...conceived the idea of forming a colony in Southern California...in March, 1870, he sent out circulars...the Riverside area was chosen as best suited for the proposed town...soon settlers began coming... in 1875, he established law offices in Riverside, San Bernardino and San Francisco...Mr. North married twice...first in 1845 to Emma BACON who died without issue in 1847. He married second, in 1848, Ann H. LOOMIS, a native of New York State, and they had six children: Emma B., George L., John G., Charles L., Edward and Mary. Judge North died in Fresno, California, February 22, 1890.

NORTH, John G....born in St. Anthony (Minneapolis) Minnesota, September 16, 1855, son of Judge J.W. North... attended the University of Pacific at Santa Clara,

California...in 1870, joined his father who had just organized the Southern California Colony Association and concluded the purchase of the tract of land upon which Riverside is now situated...for four years he served as Assistant Secretary of the Colony Association...admitted to the bar April 10, 1894...became a prominent attorney with a wide practice...very active in local affairs, he was stockholder and director in the Citizens National Bank and the Security Savings Bank of Riverside, attorney for the Riverside Trust Company and its allied corporations and a member of such diverse groups as the National Geographical Society, National Forestry Association, California Water and Forest Association, Los Angeles Bar Association, Southern Archaeological Institute, Sierra Club, and was a Knight Templar Mason and member of the Knights of Pythias. In 1876, Mr. North married Augusta C. NOURSE, who died in 1891, leaving four sons: Jon C., Maurice E., Alfred C., and Richard L. While in London, England on business, John G. North died January 9, 1910.

OGDEN, Frank P....born December 18, 1871, in Knox County, Illinois...adopted by M.B. Ogden and his wife, the former Sophia LINDQUEST...on November 22, 1880, the Ogden family arrived in Riverside...M.B. Ogden died there February 15, 1910. Frank P. bought acreage in 1891 which he set to oranges...on December 23, 1891, he married Clara R., daughter of Bruce DOUGLAS of Vermilion County, Illinois. They had two children, Edna M. and Elta D., both born in Riverside County...Mr. Ogden was a Republican...they were members of the Highgrove Methodist Episcopal Church.

PULS, Henry A....born in Prussia, Germany, October 24, 1847...in 1850 came with his parents to settle in Cook County, Illinois...father was Gottlieb Puls. Henry A. became a carpenter...married about 1875, in Evanston, Illinois, Mary E. HUSE, a native of Farmington, Franklin County, Maine, and sister of Curtis F. Huse of Los Angeles. They had one daughter, Winnie Inez who married Albert O. KNOLL. Mrs. Puls died April 7, 1910. Mr. Puls was a citrus grower and owned property in San Diego, Riverside, San Bernardino and Los Angeles Counties...one of the six persons who promoted and organized the Orange Growers' Association.

ROE, James H....born in Birmingham, England, November 18, 1843, son of Rev. Charles HILL, a native of the north of Ireland, and Mary (STEADMAN) ROE, a native of England...when he was eight years old his father came to this country, locating in Boone County, Illinois, where he had

charge of a church until the Civil War. The father was commissioned as a chaplain of one of the Illinois regiments...at the close of the war was put in charge of the Southwest Department of the Freedman's Aid Commission. James H. Roe...schooled in Boone County until 1859...entered the University of Chicago...in 1862, he accompanied his father, who was chaplain of the Fifty-sixth Regiment of Illinois Infantry to the front...participated in...campaign in the Shenandoah Valley under General Banks...later at surrender of Harper's Ferry. In 1864, he was commissioned a lieutenant in Company D, One Hundred and Thirty-fourth Illinois Volunteers...served in Kentucky and Missouri...then re-entered the University of Chicago, graduating in 1865...in 1866 established a drug store in Marshalltown, Iowa until 1868...moved to Belle Plaine, Iowa...came to California in 1873...purchased twenty acres in Riverside...in 1874, taught in the public schools...in 1876, established a drug store...in 1878, started the first newspaper in Riverside - the Weekly Press...deacon and treasurer of the Baptist Church...author of the manuscript "Notes on Early History of Riverside, California...married in 1870 at Marshalltown, Iowa, Lovina, daughter of Owen PRICE. J.H. Roe died at Riverside August 16, 1900. His daughter, Mary Edna, married Frederick JOHNSON and died March 21, 1907. His son, Robert P., lived in Los Angeles.

SHAW, Martin R....born in White County, Indiana, February 19, 1862...moved in 1870 to Iowa...came to Riverside in the year 1873 with his mother, Mrs. Rebecca (RUSSELL) SHAW, a native of Madison County, Indiana, widow...and three other children...although only eleven years old, Martin R. hired out as a laborer on a ranch operated by his uncles, P.S. and W.P. RUSSELL...six years later he left the ranch and returned to Riverside where he learned the trade of painter...then began to work in an orange packing house...for eleven years he conducted a cigar business...then became Chief of Police of Riverside, serving from April, 1906 to June 1, 1907...married in Riverside, July 15, 1895, Carrie, daughter of Jacob SCHROEDER, of New York state...they had three children: Louise M., Agnes, and Eugene...Mr. Shaw belonged to the Independent Order of Odd Fellows and the Woodmen of the World.

SHUGART, Dr. Kelita Davis...born April 13, 1829, Randolph County, Indiana...died in Riverside, May 10, 1879...(with his parents to Cass County, Michigan...finished his medical studies in the Keokuk (Iowa) Medical College in 1858, continuing practice in Iowa...vicinity of Belle Plaine from 1853 until 1860...to California in 1870...his original

place was bounded by Ninth and Tenth and Mulberry and Lime Streets...Dr. Shugart married in Michigan on July 25, 1852, Martha T. REAMS, a native of that state and the youngest of 14 children born to her parents. She died in Riverside November, 1903...they had two daughters: Lillian, married to L. C. WAITE and Leilia R., who died in 1872. Dr. Shugart was a Mason...American Medical Association...California State Medical and the Southern California Medical Societies...San Bernardino Medical Society.

STREETER, Henry M....born in Heath, Massachusetts, March 18, 1829, son of Charles and Rhoda (RICE) STREETER, both natives of that state...(around 1830) moved to North Adams...learned the trade of tailor and worked at it for about ten years...then secured a position as express messenger and mail clerk with the Boston and Albany Railroad for the next ten years...arrived in Riverside November, 1875...bought 40 acres. Married in Cairo, Illinois, March 11, 1868, Amelia S. NOBLE, a native of Springfield, Vermont. They had no children...Mr. Streeter was a Republican...in 1879, a candidate for the state assembly, elected; re-elected in 1880...in 1890 was elected to the state senate from this district and served until January, 1895...member of the Congregational Church.

TWOGOOD, Adoniram Judson...Simeon TWOGOOD b. December 17, 1792, New York, died 1870, Onondaga County, New York, married Harriet HOAG. Adoniram J. Twogood, son of Simeon and Harriet, born February 17, 1831, Onondaga County, New York, married 1866, Benton County, Iowa to Miss Alice CODDINGTON. Adoniram J. settled in Benton County, Iowa in 1855; enlisted in 6th Iowa Calvary, Company I, in 1862; served three years, was "commissary sergeant", visited California in 1870 with Judge NORTH and Dr. GREVES to discover a townsite...settled in the Riverside colony by 1871. In partnership with D. C. TWOGOOD, his brother-in-law, Adoniram grew and sold oranges. He established East Riverside Land Company in 1886 with the former Iowa Governor, MERRILL and Mr. S. H. HERRICK. Mr. and Mrs. Twogood had one son, Fred and a daughter, Louie M., who died in 1908 at age 39. A.J. supported the Baptist Church, the Republican party and the G.A.R.

TWOGOOD, Daniel C....born December 14, 1835, in New Orleans, Louisiana, where his father Donald H., a native of New York state was engaged in contracting. His mother, Eliza (EDWARDS) TWOGOOD, also a native of New York state, died in Upper Alton, Illinois in 1839 while the family was en route to the north...the father

continued to New York...placed his children in the care of a relative and returned to New Orleans to continue his business...while there met his death a few years later...Daniel C. lived in Lansingburg, New York until 1856...when he went to Marion, Iowa...farmed near Belle Plaine, Iowa...until 1864, when he sold the farm and moved into Belle Plaine...and with his brother established a grain elevator business...sold and started for California and settled in Riverside. He married January 1, 1859, in Marion, Iowa, a cousin, Lydia Adeline, daughter of Simeon TWOGOOD. She died in Riverside, January 28, 1910. Their two children were Carrie Belle EDWARDS, who was born near Belle Plaine, Iowa and died in Riverside in 1880; and Jessie Nettie, born in Belle Plaine and died in Riverside in 1885. Mr. and Mrs. Twogood were members of the Riverside Baptist Church.

WAITE, Captain Lyman C....born in Walworth County, Wisconsin, September 12, 1842, son of Sidney and Parmelia (BARKER) WAITE, both natives of western New York...entered Lawrence University at Appleton, Wisconsin in 1860...enlisted as a volunteer in 1862...assigned to Company D, Twenty-first Regiment, Wisconsin Volunteer Infantry...later made Captain of Company C...was with Sherman in his March to the Sea...In 1869, he located in Belle Plaine, Iowa...became principal of the graded schools...in 1870, entered the law office of Clark and Tewksberry...arrived in Riverside December 8, 1870. In January, 1871, admitted to the bar in San Bernardino County and opened an office in Riverside...was first justice of the peace of the new colony...first notary...taught school in Riverside in 1872-1873...purchased ten acres of land and added more, developing it and carrying on a nursery business...the first marriage ever celebrated in the new colony was that of Captain Waite and Lillian M. SHUGART, the only daughter of Dr. and Mrs. Shugart, pioneers of this section...ceremony was performed by Rev. I. W. ATHERTON, April 5, 1872...they had six children...the eldest a son, who was accidentally drowned when less than three years old...the others were Marion P., Charles E., Lillian Martha, Leilia M. and Mildred M. Mr. Waite was connected with twenty-two corporations serving as president and director for many of them...member of the city council...very active in the banking, water, and orange grower's associations.

WOOD, T. J....known as the first settler of Riverside (who did not belong to the founders)...established his family here in October, 1870...Mrs. Wood was the first white woman to reside in Riverside...Mr. Wood was a carpenter...member of the Odd Fellows Lodge...born in South Carolina in 1838. Mr. and Mrs. Wood had three children.

THE FIRST DECADE OF RIVERSIDE

Excerpted from "Banking History of Riverside," by Roy L. Haglund.

- 1870. June 24 - John W. NORTH party arrived at site of present day Riverside. Deed was issued by California Silk Center Association to the Southern California Colony Association on September 15, 1870. Fifty families invested and 30-40 families moved here at once.
- December - L.C. WAITE, first Justice of the Peace, first school teacher and groom in first marriage, and later a prominent banker, came here from Wisconsin.
- 1871 June 12 - Post Office opened in Riverside with Dr. John P. GREEVES as first Postmaster.
- July 1 - First water reached Riverside by canal.
- " - First public building, a school, was built at a cost of \$1,200.00. There were 25 students.
- 1872 - First church was established, Congregational.
- 1873 - First navel oranges planted by Mr. & Mrs. Luther C. TIBBETS.
- 1874 - Samuel Cary EVANS and Captain W.T. SAYWARD arrived and purchased 10,000 acres adjoining the Southern California Colony Association land to the south and organized the Riverside Land and Irrigation Company.
- 1875 November - First newspaper published: "Riverside News".
- B.D. BURT and his brother constructed the first brick building, Keystone Drug Co., corner of Eighth and Main Streets. Bur Bros. and later Emil ROSENTHAL both operated general stores and did some banking business... mainly safe-keeping of money.

- 1875 June 13 - Glenwood Cottage, later to become the famous Mission Inn, established by Frank A. Miller.
- 1878 February - First Citrus Fair held in Town Hall, Ninth and Main Streets.
- June 20 - Riverside Press begins publication.
- 1880 June 26 - Press headline: "Riverside Gives World Its Finest Orange"
- December 6 - O.T. DYER opened the first bank in a small frame building near Ninth and Main Streets. (cover picture)

HISTORICAL NOTES ON RIVERSIDE

Earliest inhabitants of the Santa Ana River Valley were the Cahuilla and Serrano Indians. On March 20, 1774, CAPTAIN JUAN BAUTISTA DE ANZA and his company of Spanish soldiers camped on the river bank near the place where Riverside now stands, on his way from Tubac to Monterey. Again on New Year's Day, 1776, he camped at the same place on his second journey. This time he brought 242 colonists with him to increase the Spanish population of California.

In the early 1800's BERNARDO YORBA, LUGO and LOUIS RUBIDOUX, JUAN BANDINI and his son-in-law ABEL STEARNS grazed their herds of sheep in the valley of the Santa Ana. JUAN BANDINI received the first grant of land in the Riverside area in 1838. It was called El Rancho Jurupa, and it adjoined the Santa Ana River. In 1847, ABEL STEARNS married a daughter of JUAN BANDINI and later came into possession of El Rancho Jurupa. The portion of the ranch not given to Stearns was sold to LOUIS ROBIDOUX, a Frenchman cum Spaniard, Mexican and American. The spelling of the name was changed to RUBIDOUX. In 1868, 8,600 acres of the Rubidoux Rancho were sold to LOUIS PREVOST, a French nurseryman and silk expert from Los Angeles and his California Silk Center Association. When PREVOST died in 1869, so did the silk craze and the land was purchased by JOHN W. NORTH and his eastern associates for the purpose of establishing a colony. NORTH'S company was called the Southern California Colony Association. The town was named Jurupa, but was changed to Riverside in 1871 when the upper canal from the Santa Ana River reached it. In 1874, two new subdivision projects were started and a year later combined into the Riverside Land and Irrigating Company.

Riverside became an incorporated city in 1883 and had a population at that time of 3,000 people. City boundaries were drawn to include all the land owned by the Riverside Land and Irrigating Company - 56 square miles in all. Riverside was a precinct of San Bernardino County until 1893, when the town was taken into the newly established Riverside County.

Riverside is famous for the Mission Inn, the Mt. Rubidoux Easter Sunrise Service, the Riverside International Raceway, and of course, its orange industry. In 1873, L.C. and ELIZA TIBBETS planted the first Washington Navel orange trees from which California's \$100,000,000 citrus industry grew. In 1879, the first Citrus Fair was held in Riverside and continued each year until the building burned in 1888. In 1892, the first marketing cooperative was founded in Riverside, its success leading to the founding of the California Fruit Growers Exchange. The California Citrograph, the magazine of the citrus industry, was first issued in Riverside in 1915. The Citrus Research Center at the University of California at Riverside was established in 1907 to research the area's agricultural problems and is still very active today.

Riverside is considered one of the cultural centers of California. In schools, art, music and literature it has always excelled. It had the first polo field and golf club, the first Easter Sunrise Service and one of the first junior colleges. It is one of the few cities of its size which present community operas. Magnolia and Victoria Avenues were among the earliest tree-lined boulevards in the state. When Anza camped in Riverside, the only trees were the Cottonwoods growing in the riverbottom. Some prominent varieties today are the Shamel ash, pepper, eucalyptus, palm and, of course, the orange.

Historical landmarks in the area (registered by the California Historical Landmarks Advisory Committee and the Director of the Department of Parks and Recreation) are:

PARENT WASHINGTON NAVEL ORANGE TREE - planted in 1873, still producing fruit. Location: Magnolia and Arlington. (State Historical Monument #20)

SITE OF LOUIS RUBIDOUX HOUSE - In 1844, Rubidoux and his family arrived in California and shortly thereafter he purchased the Jurupa Rancho. He was a prosperous stock raiser and he planted orchards and vineyards, raised grain, built the first grist mill in the area, and operated a winery. Location: 5500 block of Mission Boulevard.

SITE OF OLD RUBIDOUX GRIST MILL - One of the first grist mills in Southern California. It was the only mill of its kind at the time and it supplied a great need. Location: 5504 Molina.

MISSION INN - Frank A. Miller (1857-1935) fulfilled his dream by recreating this early California mission style setting of a hotel. Location: 7th, Main and Orange Streets. (State Historical Monument #761)

DE ANZA CROSSING OF THE SANTA ANA RIVER, 1775 and 1776 - On January 1, 1776, the first party of colonists to come overland to the Pacific Coast crossed the Santa Ana River south of this marker and camped between here and the river. Recruited in the presidios of Sonora, Mexico and led by Lt. Col. Juan Bautista de Anza, who had established the trail a year earlier. This humble and heroic band of 242 men, women and children continued north to found San Francisco; thus was set a boundary to Russian expansion from the north. Three precarious missions were maintained by uncertain ocean voyages prior to the opening of Anza's trail. Afterward, the flourishing missions and ranchos of Spanish California sprang from the droves of cattle, sheep and horses brought over the trail. Location: near the Union Pacific Bridge which was built in 1904.

APPENDIX III
SOME RESEARCH SOURCES OF RIVERSIDE, CALIFORNIA

Other places of interest in and around Riverside are:

HERITAGE HOUSE - A lovely example of Victorian elegance brought to Riverside by the early settlers. Built in 1891, it features a beautiful staircase of polished wood, quaint gas lamps, and fireplaces of tile in each room. It was the home of early citrus growers and was purchased for restoration by the Riverside Museum Associates in 1969. Location: 8193 Magnolia Avenue.

VICTORIA AVENUE - is one of the most pleasing streets in the city, as it winds through fragrant groves of citrus for seven miles. Lined with tall Palms, it features a bridle path down the center divider. Originally planted in 1892, it now has 2647 trees of 21 varieties.

FAIRMOUNT PARK - has 183 acres, which include Lake Evans. Located near the downtown area of the city.

MT. RUBIDOUX - is the site of the first outdoor Easter Sunrise Service held in the United States for all faiths.

S.C. EVANS HOME - 7606 Mt. Vernon Avenue, built of adobe in 1874 by Indian labor.

AGUA MANSA BELL - Made in 1866 for the San Salvador Church in Agua Mansa, which has now vanished as a community. This bell is the oldest remaining historic object in the area. Location: Mission Inn Garden.

APPENDIX III

SOME RESEARCH SOURCES OF RIVERSIDE, CALIFORNIA

The following list shows some research sources about Riverside and it's people available among the collection held by the Riverside City and County Public Library.

- Riverside, California, City Directory
1889-1893-1893-4, 1897-8, 1898, 1905-18...
- The Great Register of Riverside County, State of California, compiled by A.J. Condee. 1894, 1896.
- Landmarks of Riverside and the stories behind them.
Tom Patterson. Press Enterprise Co., 1964.
- John Wesley North and the reform frontier
Minneapolis, University of Minnesota Press, 1965.
- An Illustrated History of Southern California, 1890.
Chicago, Leevis Pub. Co., 1890.
- History of San Bernardino County, California,
W.W. Elliott & Co., 1883.
- History of Riverside City and County, 1881
John Raymond Gabbert, Record Pub. Co., 1935.
- History of San Bernardino and Riverside Counties,
John Brown, 1847, ed., The Western Historical
Association, 1922. 3 vol. (Vols. 2-3 contain
biographical information)
- A History of the Development and Progress of Riverside, California, 1870-1900
David R. Smyth. Fullerton, California, 1967.
- History of Riverside County, Elmer Wallace Holmes.
Los Angeles, Historic Records Co., 1912.
- Riverside Community Book, Arthur G. Paul, ed.
A. H. Cawston, 1954.
- California of the South, a history
John Steven McGroarty. Chicago, S.J. Clarke.
1933-1935.

- Who's Who in Riverside, Willard Cundiff - compiled
by L. G. Coop, Los Angeles, Tharpe Engraving
Company, 1908.
- Chase, Ethan Allen, 1832-1921.
A visit to Riverside, California - (In his, A
Maine Boy, 1959. p. 161-163).
- Crofutt, George A.
-Riverside- (In his, Crofutt's Overland Tours,
1888, p. 142-144).
- Eisen, Gustav
-Riverside- (In his, The Raisin Industry, 1890,
p. 199-202).
- Hannaford, Jean T.
-The settlement of two Southern California
communities: Anaheim and Riverside. Austin,
University of Texas, 1967.
- Hornbeck, Robert
Roubidoux's Ranch in the 70's.
Press Printing Co., 1913.
- Hutchings, De Witt V.
The Story of Mount Roubidoux.
- Klotz, Esther H., ed.
A History of Citrus in the Riverside Area
Eds.: Esther H. Klotz, Harry W. Lawton, Joan
H. Hall. Riverside Museum Press, 1969.
- Klotz, Esther H.
Riverside and the Day the Bank Broke, a chronicle
of the city - 1890-1907. (1972).
- Kurz, Don
Robidoux Rancho on the Jurupa. 1847-1972...
Riverside Press, 1972.
- Lindley, Walter
-Riverside- (In his, California of the South,
1888, p. 262-273).
- Miller, Laye Holmes
Early Days - (Autobiographical reminiscences
of Riverside) 1950.

Nordhoff, Charles

- At Riverside (In his, California for Health,
Pleasure and Residence, 1882. p. 149-50).

- At Riverside (In his, California for Health,
Pleasure and Residence, 1874. p. 146-7).

Patterson, Tom

A Colony for California - Riverside's First
100 Years. Press Enterprise, 1971.



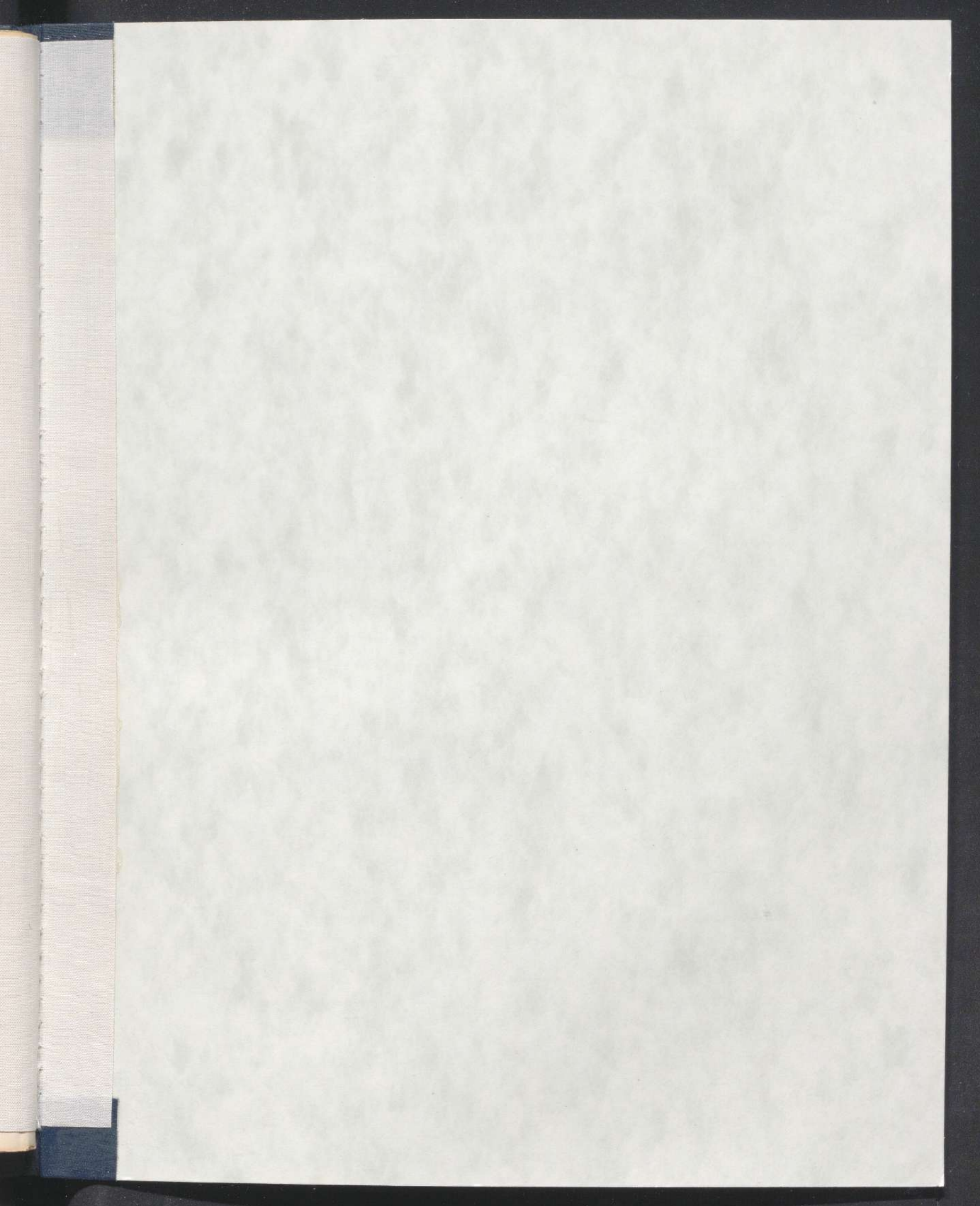

LIBRARY OF THE UNIVERSITY OF TORONTO