

BLUFF



ROAD

TO

THE

Smiley

Nellie Heglio

Betty Colombini "43"
Enes Guerrini "42"

James Heglio

Lara Wengke
Frankie
Chigi

June Jensen "43"

Betty Slaughter

Anne Hendrey

Madeline Stender
Josephine Brotherton

Ruth Morris

Barbara Pool
Carls Rossi "43"

Lois French
Orville Curtis

Paul Buechler

John Muzes
Lorelei Lopez
Lovie "43"

Jim Rainey

Gerry Arlene
Betty Lieberman
June Barrett
Gerry Porter
Ferna

Betty Lane "43"
Rose Morrison "43"

Phyllis Jeffries
Jan Williams

Alyce

Butala

Babe Brown
Mary Sakatsuki "43"

Ruby Harmon

Tom Christensen

Donk Snarey

Myrtle Vetter
Justine Dainiguchi

Miss James G

Mamie
Cruica

Chigi Sugimoto

Everlyn Rube

Maryellen Jones

Walter Suel

Vera Cobb Cass

Theda Boyer
Don Schoebel

Rufina Enchud
Dennis Brown

Clarence
Lita "43"
Mary C. Rodriguez
"43"

Hopkin Jimmie
Margarie
Botters "42"

Ida Bell Eutler
Ann Fassett

Barbara Peterson "42"
Te Roy Santos

Barbara Haffens
"43"

Pilar Padilla
"Phil"

Bernice M. Fisher
Lucille
Gonzales Zunada

Betty Hogan
Helen Rowley
Helen Rowley
Licket
Gonzales Zunada

Helen
Fitzsimons

Lucille Sergio
Loretta Thompson
Sumiko Hatanabe
Annie Camina
Johnny Gaiya
Sherwood, Harold

Norma Wilson
Josephine
Dora Ikey Estrada
Marilyn Berlin
Eula Curtis

Josephine
Marilyn Berlin
Eula Curtis

Seton Takata
Helen ng
Lucille
Laura

Seton Takata
Helen ng
Lucille
Laura

Catherine Peterson
Mary "45"
Johnston
Alice
Howard Hill

Leaving 12
Belle Mason
"44"

Howard Hill
C. K. Reelhorn

Laird Wengert

John Muzes

TN 4475747

DBC 1492132

||
★ blue
★ and
★ white



Blue and White for 1941, published by the Associated



Students of Stockton High School, Stockton, California

FOREWORD

This book is compiled from the happenings of the students around the campus. It was done so in the hope that it would afford you, the students, many pleasant memories of those days of fun and work which made up your years at Stockton High School. Realizing that it is impossible to get a picture of every activity, the staff has tried to bring to you those memories which seemed to stand out in your years with us.

As you realize some of these happenings, we hope it will bring only the bright reminders of these high school years which played such an important part of your life. As you pause at each section, it is the hope of the staff that you find your friends pictured in their most familiar settings and doing the things they usually did. Although graduation means saying goodbye to many friends, the pictures in this should help you to remember those who are gone but not forgotten.

We, the staff, sincerely hope that looking through this book of memories, will bring you only pleasure and delight.

— The Editor.

CONTENTS

INTRODUCTION	1-5
ADMINISTRATION	6-13
CLASSES	14-57
ACTIVITIES	58-75
SPORTS	76-100



A great deal of the credit for the 1941 annual can be awarded to Geraldine Carmichael. "Gerry," as she is known to all the staff members, handles all of the more complex financial and editorial problems of the year-book. Throughout the entire school year "Gerry" has impressed staff members by her friendship, her interest in the annual, and her constant good nature and sense of humor.

DEDICATION

IN MEMORIAM

ROBERT MARTIN

NELSON TROTTER

ADMINISTRATION

and Banner

FRANCIS SCOTT KEY
1779 - 1843



d at the
t in dread



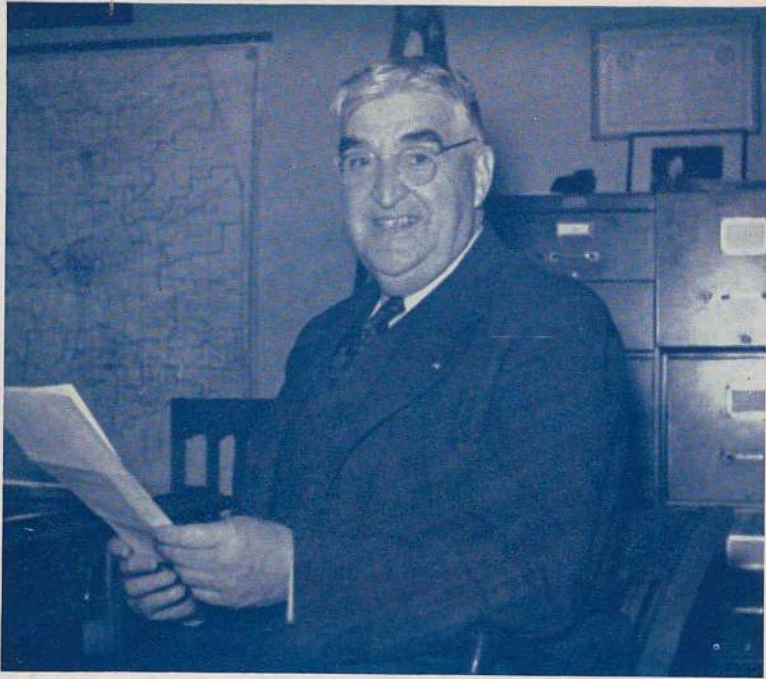

Principal, W. FRED ELLIS

Dean of Boys
J. C. CAVE



Dean of Girls
MISS ALICE McINNES



Freeman
THE FACULTY
Dr. S. Coulbino

H. Bradley

Ruth Hill

Top picture: bottom row, left to right—Mitchell, C. Humbargar, Johnson, Chidester, Eberhard, Butters, Kerr. Second row, left to right—Bliss, Rinset, Tully, Keniston, Robbins. Third row, left to right—Montgomery, Barnett, G. Smith, Devlin, I. Harris, M. Smith. Fourth row, left to right—Carmichael, Mahaffey, Burgess, Larson, Minaglia, Hoerl. Fifth row, left to right—Sweet, Caulkins, Raven, Clarke, J. Lewis. Sixth row, left to right—Landrum, Van Vlear, Freeman, Spafford, Elder, Young, Snook. Seventh row, left to right—Bradley, Corbett, Van Gilder, F. T. Smith, Tomlinson, A. Smith.



Lower picture: bottom row, left to right—Alexander, May, Pease, Lovejoy, Hubbell, Harden, E. Anderson, Blim. Second row, left to right—Bliss, Lukes, Drake, White, Werner, Abright, O. Anderson, Sheridan. Third row, left to right—Green, L. Williams, Berry, Short, Sifford, Fowler, Brown, McGlothlin, DeRuchie, Quierolo, Harrison. Fourth row, left to right—Heggie, McAllister, Abbott, Stuart, Hancock, Powell, Decker, Pister, Hibbard. Fifth row, left to right—Ross, Post, Dunning, Geoghan, Reelhorn, Wentz, C. Williams, Vannuccini, Everett, B. Lewis. Sixth row, left to right—Hanna, Herring, Lenz, Turpin, Evans, J. Smith, Hofmeister. Seventh row, left to right—Blim, McLaughlin, Kerr, Porter, Taylor, McCain, McKay.

Miss Ann Willister

Alma Decker





FALL CONTROLS

Upper Group: Front row, left to right—Geraldine Jeffry, June Pugmire, Dorothy Sattui, Ruth Hopkins, Agnes Arbanasin, Jeanne Hall. Back row, left to right—Edith Clark, Marie Peletz, Betty Lou Ingram, Evelyn Seidel, Barbara Stephens, Aloha Ohm, Nona Sisting, Lynette Towle, Marie Correia.



Lower Group: Kneeling, left to right—John S. Miller, Bud Chinchio, Bruce Bradley, Fred Ferraggiaro, Arthur Marrello, John Orsi, Skipper Ye. Standing, left to right—Bruce Mason, Bill Farrell, Theron Carmichael, Norman Beckham, Jim Keister, Don Dickey, Bob French, Milton French.

*T*HE duties of the Controls are to maintain order in the halls, at rallies, and other school events, and to report offenders for cutting, smoking, riding a bicycle on the school grounds, and other offenses. Contrary to the belief of many students, the Student Controls are primarily formed not to punish students, but to warn them and help them obey school rules. When a student is summoned before the Student Control, he is allowed to explain his side of the question and to be fairly tried by the Student Control. The decision is then sent to the Deans for their approval.

“*T*O TREAT each and every offender fairly” may be used to describe the underlying principle of the Student Control. The arm of the Student Control is to treat first offenders with greater lenience than would be extended to repeated offenders.

The Student Controls are composed of twenty academic, commercial, and vocational students. The Boys’ Student Control is headed by the Commissioner of Welfare, while the Girls’ Student Control is headed by the First Vice President, both of whom are elected at large by the Student Body. The Girls’ Student Control meets every Wednesday afternoon, and the Boys’ Student Control meets whenever called together by the Commissioner of Welfare.

Top picture: bottom row, left to right—Audrey Marsden, Carol Rothenbush, Ruby Dellamaria, Lorene Grondona, Dorothy Sattui, 2nd row—Florence Martin, Maxine Rossmann, Ruth Hopkins, Ruth Helpenstel, 3rd row—Evelyn Vignolo, Leontine Lagorio, Laura Remonda, Natalie Passadore, Frances McGee, 4th row—Ann Van Leeuwen, Norma Diazza, Susan Adams.



Lower picture: Sitting, left to right—Tom Hogan, Berkely Werner, George O'Connor, Reed Robbins, Stark Pister, Ed Hanney. Kneeling, left to right—Dick Pedersen, John S. Miller, Dan Schroebel, Paul Fowler, Howard Lenz, Steve Sutherland, Jack Burns.



SPRING CONTROLS



Fall Student Council: Sitting, left to right—Jim Keister, Betty Lou Ingram, Bud Chinchio, Geraldine Jeffy, Dave Farley. Standing, left to right—La Verne Schon, Frances Bocek, Margaret Fitzgerald, Dick Pedersen, Stark Pister, Wendell Hawkinson.

*T*HE Student Council is made up of the eleven active student body office holders—president, vice-president, commissioners of welfare, organizations, publications, athletics, president of Jr. Red Cross, Girls' League, editor of Blue and White, and custodian. Mr. James C. Cave, vice-president of the school and dean of boys, is the faculty advisor; Mr. John Carmichael is financial advisor.

STUDENT COUNCIL

FALL 1940

STUDENT COUNCIL

SPRING 1941

This elected group handles affairs concerning school activities. Its obligation is to approve all school expenditures before they are paid. The council also sponsors several school dances; a free Christmas dance was given before Christmas vacation to replace the annual dance sponsored by the Block "S" which was discontinued.

Spring Student Council: Top row, left to right—J. C. Cave, Harry Conaway, Betty Hogan, Lorene Grondona. Middle row—Dorothy Sattui, John Miller, Kieth La Moine, Lee Wilson. Bottom row—La Verne Schon, Frances Bocek, Stark Pister, Dick Pedersen.



CLASSES



SENIOR OFFICERS

*T*HE 1941 February senior class distinguished itself primarily in class spirit. As a large class it was remarkably unified and displayed a great deal of enthusiasm in all its undertakings. The class, however, did not only excel as a unit but also as to the number of outstanding seniors it possessed. In scholarship Edna Choi excelled, in oratory Marjorie Katz and Betty Lou Ingram, in school affairs—Jim Kiesterfi, sports—John Orsi, journalism—Margaret Fitzgerald, and citizenship—Skipper Ye and Ila Ruth Matthews. The list of outstanding seniors to graduate in February could be continued, but in this limited space the few names already mentioned should provide a good sample of the superlative nature of the class.

Fall Senior Officers: Secretary, Thelda Anderson; Vice-President, Jack Vogel; President, Kathleen French.
Fall Gold Seal Bearers: Anna Mae Ng, Edna Choi, Marjorie Katz, Madge Baker, Masako Ito.





Spring Senior Officers: Secretary, Dorothy Privat; Vice-President, Doris North; President, Doris Jean Rehnert.
Spring Gold Seal Bearers: Fujuye Oto, Jean Fayette, Katherine Ladas, Nobuko Takahashi, Marlys Swenson.

IN JUNE 12, 1941, the largest senior class ever to graduate from Stockton High School marched across the stage of the high school auditorium and received diplomas. From such a large class it is not difficult to select and list those who stood out from the crowd. Mary Lou Coffenberry proved herself outstanding in scholarship; the effervescent Keith La Moine was prominent in school affairs; Betty Hogan and Dick Pedersen share honors in journalism; Tom Whittall and Wallace Campodonico step into the spotlight in regard to dramatics; Nancy Harbert has excelled in music not only in her senior year but throughout the entire time she attended high school. For citizenship, oratory, social affairs, and girls' sports we choose respectively Ellen Ulrey, Jim Doi, Ann McNamara, and Nadeen Aldridge.

SENIOR OFFICERS

FEBRUARY



Viola Adams

ADAMS, VIOLA—Commercial.



AH TYE, TOM—Commercial; Block 'B'; Block 'S' in Track; Vannuccini Hurdles Cup, Spr. '40; Chinese Club.

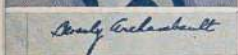

Edith Aldridge

ALDRIDGE, EDITH—Academic; Old English 'S' '40; G. A. A. Baseball, Hockey, Basketball awards; Les Cadets; Tennis Club.



Thelda Anderson

ANDERSON, THELDA—Academic; Sec. 12A Class Fall '40; Pres. Girls' Science Club Fall '40; Band Spr. '38-Fall '40; Orchestra Spr. '39; Los Amapolas, Pro Musica.

ARCHAMBAULT, BEVERLY—Commercial.

ARMSTRONG, LILLIAN—Commercial.

ASTORINO, JOSEPH—Academic.

ATHERTON, SANDY—Academic; Com. of Athletics Spr. '40; Vice-Pres. Block 'S' Fall '40; Block 'B'; 2 Block 'S's' in Swimming; Block 'B'; and 2 Block 'S's' in Football; Student Control '40.

BACHMAN, DON—Academic; Cast of "Rhapsody in Six Raps"; Spanish Club.

BADER, VIRGINIA—Academic; G. A. A. Table Tennis Awards Round Table Club; German Club; Pan Pacific Club.

BAILEY, BARBARA—Commercial; Girls' Science Club.

BAKER, MADGE—Commercial; 5 Sem. Honor Scholarship; Vice-Pres. Old English 'S' Fall '39; Pres. Old English 'S' Spr. '40; G. A. A. Awards in Baseball, Basketball, Hockey; Small Old English 'S'; Large Old English 'S'.

BALDWIN, ETHA—Commercial.

BETHARDS, EVA—Commercial; Band '37-'40; Pro Musica.

BOEHME, HELEN ELISE—Academic; 1 Sem. Honor Scholarship; Pres. Les Mousquetaires Fall '40; Girls' League Advisory Board Fall '39, Fall '40; Student Control Spr. '40; Tri-Y, Social Service; Round Table Club.

BRADLEY, BRUCE—Academic; Sec. Hi-Y Fall '39; G. & T. Sports Editor Spr. '40; Block 'S' in Track; Block 'B' in Football and Basketball; Student Control Fall '40.

BRADSHAW, RICHARD—Academic.

BRANSFORD, DICK—Academic; Band Spr. '37 Fall '39; Orchestra Fall '40; Pro Musica; Reno Hi School '39.

BREGANTE, TILIO—Academic.

BRESCIA, JIM—Vocational; Italian Club.

BROWN, AILEEN—Academic; Band Spr. & Fall '40.

BROWN, JOSEPHINE—Commercial; Student Control '39.

BROWN, MELBA—Commercial; Graduated in 5½ Yrs.

BUNDY, DOLORES—Commercial; Pres. Talent Club Fall '40; Rally Committee Fall '40.

BUSALACCHI, ROSE MARIE—Commercial; Italian Club.

CADY, ROBERT CHARLES—Academic; Graduated in 5½ Years.

CAMICIA, LOUISE—Commercial.

CATAFFO, YOLANDA—Commercial; Italian Club.



Tom Ah Tye



Edith Aldridge



Thelda Anderson



Lillian Armstrong



Joseph Astorino



Sandy Atherton



Virginia Bader



Barbara Bailey



Madge Baker



Eva Bethards



Helen Elise Boehme



Bruce Bradley



DICK BRANSFORD



Tilio Bregante



Jim Brescia



Josephine Brown



Melba Brown



Dolores Bundy



Robert Cady



Louise Camicia



Yolanda Cataffo



Don Bachman



Etha Baldwin



Richard Bradshaw



Aileen Brown



Rose Marie Busalacchi

GRADUATES



Elsie Cavagnaro



Bob Clark



Mary Edna Craig



Gloria Del Corso



Grace Colombi



Evelyn Evans



George Fong

CAVAGNARO, ELSIE—Commercial.
 CHINCHIOLO, BUD—Academic; Treas. Hi-Y Spr. '39; Pres. Block 'S' Fall '40; Comm. of Welfare Fall '40; 2 Block 'S's' in Basketball; Italian Club.
 CHOI, EDNA—Academic; Gold Seal Bearer; 8 Sem. Honor Scholarship; 1st Place in U. S. Hist. Contest; 7th Place in Calif. Hist. Contest; Les Mousquetaires; Round Table Club; Commencement Day Speaker.
 CHURCHILL, TOM—Academic; Cast of "Skidding"; Student Control Fall '40; Civics Club; Camera Club; Diploma in Banker's Contest.

CLARK, BOB—Academic; 3 Block 'S's' in Swimming.
 COALE, BOB—Academic; Block 'B' in Basketball.
 COTTON, WILLIARD—Academic.
 COVELLO, FLORENCE—Commercial.

CRAIG, MARY EDNA—Academic; 3 Sem. Honor Scholarship; Pres. 11B Class Fall '39; Vice-Pres. Les Cadets Spr. '37; Sec. Les Mousquetaires Spr. '40; Vice-Pres. Girls' League Fall '40; Girls' Glee Fall '37-Spr. '38; Band '38; Band Lyre; Junior Red Cross, Talent Clubs.

CURTIS, DOROTHY—Commercial; G. A. A. Award in Baseball; Girls' Science Club.
 CUSLIDGE, LELAND—Vocational.
 De ALBAR, CARNO—Vocational; Sec. of Adv. Mach. Shop Fall '39-Fall '40.

DEL CORSO, GLORIA—Commercial.
 De WHITT, WILLENA—Academic; Band '38-Spr. '39; Girls' Glee '38; Pan Pacific Fall '40.
 DICKEY, DONALD—Academic; Sgt.-at-Arms Block 'S' '40; Rally Committee Fall '40; Block 'S' in Track; Pan Pacific, T-Square Clubs; Student Control '40.
 DOBSON, SALLIE—Academic; Member Play Crafters; Los Gauchos.

ECHANDI, GRACE—Commercial; Orchestra Fall '37-Spr. '38; 1 Sem. Honor Scholarship.
 EILERT, VIRGINIA—Academic; 1 Sem. Honor Scholarship; German Club, G. A. A.
 ELLIS, JANET—Academic; Girls' Glee '40; French Club.
 ENDO, NORIKO—Academic; Japanese Club.

EVANS, EVELYN—Academic; G & T Reporter '39; Band '39-'40; Les Mousquetaires, Pro Musica, Camera Clubs.
 FERROGGIARO, FRED—Academic; Sec. Block 'S' Fall '40-Spr. '41; Rally Committee Fall '40; 1 Block 'S' Basketball; Italian, Latin Clubs. Pan Pacific; Student Control '40.
 FETCH, STANLEY—Vocational.
 FITZGERALD, MARGARET—Academic; Pres. Quill and Scroll Fall '40; Executive Council Pro Musica Spr. '38; G. & T. Reporter Spr. '39; News Editor Spr. '39; Editor Fall '40; 1st Place Underwriter's Essay Contest Fall '38; Pan Pacific, Philopsean; Les Cadets, Les Mousquetaires; Round Table Clubs.

FONG, GEORGE—Commercial; Graduated in 3 Yrs.; Sgt.-at-Arms Chinese Club '38-'39.
 FORSCHLER, BERT—Academic.
 FOWLER, BETTY—Academic; 1 Sem. Honor Scholarship; Sec. Los Gauchos Fall '39; Pan Pacific Club.
 FRANKE, JEANNELLE—Academic; Member Tri-Y, German Clubs.



Bud Chinchio



Edna Choi



Tom Churchill



Bob Coale



Willard Cotton



Florence Covello



Dorothy Curtis



Leland Cuslidge



Carno De Albar



Wilena De Whitt



Donald Dickey



Sallie Dobson



Virginia Eilert



Janet Ellis



Endo Noriko



Fred Ferroggiaro



Stanley Fetch



Margaret Fitzgerald



Bert Forschler



Betty Fowler



Jeannelle Franke

FEBRUARY



Kathleen French



Beverly Joyce Ganeles



Jean Sakra



Doris Goodway



Lotus Halk



Jeanne Helton



Dison Harwood

FRENCH, KATHLEEN—Academic; Pres. 12A Class Fall '40; Orchestra '37-Fall '40; String Ensemble Fall '40; Awarded First Chair Viola in Music Festival Spr. '39; Social Service, Tri-Y, Les Cadets, Les Mousquetaires.

GAIA, VELNA—Academic; Girls' Glee '40; Italian Club.

GALLI, EUGENE—Academic; Attended Fresno High School Fall '38-Fall '39.

GAMMON, TOM—Commercial.

GANELES, BEVERLY JOYCE—Academic; Assistant Prop. Mistress of "Skidding".

GARCIA, OTILLA—Commercial.

GARCIACELAY, SUSIE—Commercial; 1 Sem. Honor Scholarship.

GARIBALDI, ROY—Commercial.

GEHRES, JEAN—Academic; Quill and Scroll Spr. '39-'40; G. & T. Reporter '39-'40; Round Table, Les Mousquetaires, Les Cadets, Latin, and Pro Musica Clubs.

GILGERT, EARL—Academic.

GIOVANNI, ADOLPH—Vocational.

GONZALES, ELSIE—Academic; Los Gauchos; Los Amapolas; Girls' Science Clubs.

GOODWAY, DORIS—Academic; Girls' Glee Fall '40; Pro Musica.

GOSSER, JEAN—Academic; Italian Club.

GROSSHART, ORMAND—Academic.

HADDEN, GLORYA—Academic; G. A. A. Awards in Tennis, Basketball, Baseball, and Hockey; German, Latin, and Tennis Clubs.

HALK, LOTUS—Academic; Girls' Glee Fall '40; Pro Musica.

HANSEL, THERESA—Academic; Vice-Pres. Girls' League Fall '40; Attended Palo Alto High School Fall '37; Les Cadets, Les Mousquetaires, Tri-Y, and Latin Clubs.

HARRIS, HAROLD—Academic; Pres. Pro Musica Fall '40; Band Captain and Assistant Conductor Fall '40; Band Lyre; Awarded First Chair Saxophone Medal in Music Festival; Talent Club.

HEAD, ARTHUR—Academic; Pro Musica.

HELTON, JEANNE—Academic; Graduated in 3½ Yrs.; Troubadours Fall '39; Spr. '40; Pro Musica; G. A. A.; Attended Oroville Union High '38-'39.

HERSOM, BILL—Commercial; 2 Block 'B's in Swimming; Member Ping-a-Lingers.

HITCHCOCK, BOB—Commercial; Member Ping-a-Lingers.

HOLDEN, RONALD—Academic; Pres. T-Square Club Fall '40.

HOWLAND, SUSAN—Academic; Sec.-Treas. Tri-Y Club Fall '40; Italian Club; Social Service Club; Cast of "Skidding".

HUEY, GLADYS—Commercial; Attended St. Mary's High School Fall '36-Fall '37.

INFELISE, JANETTE—Commercial; Italian Club.

INGRAM, BETTY LOU—Academic; 3 Sem. Honor Scholarship; Vice-Pres. 11A Class Fall '39; Pres. Latin Club Spr. '40; Vice-Pres. Student Body Fall '40; Student Control Fall '39; Tri-Y, Social Service Clubs; Commencement Day Speaker.



Velna Gaia



Eugene Galli



Tom Gammon



Otilla Garcia



Susie Garcacelay



Roy Garibaldi



Earl Gilgert



Adolph Giovanni



Elsie Gonzales



Jean Gossey



Ormand Grosshart



Glorya Hadden



Theresa Hansel



Harold Harris



Arthur Head



Bill Hersom



Bob Hitchcock



Ronald Holden



Gladys Huey



Janette Infelise



Betty Lou Ingram

GRADUATES

ISAACSON, BETTY—Academic.

ISHIMARU, JUNE—Academic; Grad. in 3½ Yrs.; Treas. Japanese Club Spr. '40; Vice-Pres. Japanese Club Fall '40; G. A. A.

ITO, MASAKO—Academic; Grad. in 3½ Yrs.; 6 Sem. Honor Scholarship; Gold Seal Bearer; Japanese, Pan Pacific Clubs.
JAMES, COLLEEN—Commercial; Girls' League Advisory Board Fall '58.

JEFFRY, GERALDINE—Academic; Pres. 12B Class Spr. '40; Pres. Girls' League Fall '40; Student Control Fall '59, Fall '40; Tri-Y, Social Service, Tennis and Italian Clubs.

JOHNSON, BETTY JANE—Commercial; Assoc. Negro Students', Pro Musica, and Talent Clubs.

JOHNSON, LYNNE—Academic.

JOHNSON, PERSIS—Academic; Sec. Pan Pacific Spr. '40; Vice-Pres. Tri-Y Fall '59; Spanish Club.

JOHNSON, ROSE MARIE—Academic; Girls' Glee, Pro Musica, Talent Clubs; Play Production, Assoc. Negro Students'; 1st place in Penmanship Contest.

KAMPSCHMIDT, BERNICE—Academic; Sec. Treas. Talent Club Fall '40; Les Cadets, Les Mousquetaires.

KANEDA, GEORGE—Commercial; Block 'S' in Track; Block 'S' in Football; Cast of "Rhapsody in Six Raps"; "7 Last Words of Christ"; Pro Musica, Japanese Clubs.

KANEMOTO, CHIEYEKO—Academic; Japanese, Pro Musica, Les Cadets Clubs.

KASSEL, FRED—Academic; 2 Sem. Honor Scholarship; Attended Oppeln High School in Germany '37, Columbia High School in New Jersey '38-Fall '59.

KATZ, MARJORIE—Academic; 8 Sem. Honor Scholarship; Vice-Pres. Honor Scholarship Fall '59; Speaker in Armistice Day Program; Vice-Pres. of Social Service Club; Tri-Y.

KEISTER, JIM—Academic; Pres. 11B Class Fall '59; Sgt.-at-Arms Latin Club Fall '57; Comm. of Organizations Spr. '40; Student Body Pres. Fall '40; Student Control '40; Band '37-'58; Cast of "Skidding"; Round Table Club.

KEITH, JIM—Academic; Attended Linden High School Spr. '40.

KENDRICK, HAROLD—Academic; Vice-Pres. Christian Students' Luncheon Club Fall '40.

KERN, DOROTHY—Academic; Graduated in 3½ Yrs.; 2 Sem. Honor Scholarship; Sec. Treas. Los Gauchos Fall '58; Attended Lodi Union High School '59; Philopseyan Club.

KEYS, CARROLL—Academic; Pro Musica.

KIMURA, EIKO—Academic; Grad. in 3½ Yrs.; 3 Sem. Honor Scholarship; Sgt.-at-Arms Japanese Club Fall '58; Corr. Sec. Japanese Club Spr. '59; Los Amapolas, Pan Pacific Clubs.

KNIGHT, ALBERT—Academic; Vice-Pres. 11B Class; Student Control Fall '59-Spr. '40; T Square Club.

KO, HENRY—Academic; Chinese Club.

KROMANN, INEZ—Academic; Girls' Glee '59; Pro Musica.

LANDUCCI, ELEANOR—Academic; Pro Musica, Italian Clubs.

LAO, DAVID—Academic; T-Square, Aeronautics, Chinese Clubs.

LIM, BENNIE—Academic; Los Amapolas, Chinese Clubs.

LINKER, HENRIETTA—Academic; 2 Sem. Honor Scholarship; Sec. 11B Class Spr. '59; Student Control Fall '40; 2nd Place in U. S. Hist. Contest; 4th Place in Calif. Hist. Class; Round Table, Latin, and German Clubs.

LOPEZ, MARJORIE—Commercial.



June Ishimaru



Masako Ito



Colleen James



Betty Jane Johnson



Lynne Johnson



Persis Johnson



Bernice Kampschmidt



George Kaneda



Chieyeiko Kanemoto



Marjorie Katz



Jim Keister



Jim Keith



Dorothy Kern



CARROLL KEYS



Eiko Kimura



Kay Ko



Inez Kromann



Eleanor Landucci



BENNIE Lim



Henrietta Linker



Marjorie Lopez



Betty Isaacson



Gerry Jeffry



Rose Marie Johnson



Fred Kassel



Harold L. Kendrick



Albert Knight



David Lao

FEBRUARY



Reynaldo C. Lujan

LUJAN, REYNALDO—Academic; T-Square Club.



Harry M. Clung

LUKE, LYLE—Vocational; Grad. in 3½ Yrs.

McBRIDE, EVELYN—Academic; Grad. in 3½ Yrs.; 1 Sem. Honor Scholarship; Attended Eaton's Private School in Sioux City, Iowa Spr. '37; German, Latin Clubs.

McCALLION, MARY JEAN—Academic; Girls' Glee Fall '40; Pro Musica.



Norma Martin

McCLUNG, HARRY—Vocational.

McDERMOTT, BARRY—Academic; Pan Pacific, Spanish Clubs.

MAESTRALE, LENA—Academic; Girls' Glee '38; Pro Musica, Italian Club.

MALTIN, LOUIS—Academic.

MARTIN, NORMA—Academic.

MASON, BRUCE—Academic; Block 'S' in Basketball; Student Control Fall '40.

MATHEWS, ILA RUTH—Academic; Vice-Pres. Social Service Fall '40; Student Control Spr. '39; Tri-Y, Les Cadets, Les Mousquetaires Clubs.

MAYO, FRANCES—Academic; Vice-Pres. 12B Class Spr. '40; 1st Band '37 to '40; 1st Orchestra '38 to '40; Brass Choir '38 to '40; Woodwind Quintet '39; Cast of "Skidding"; Pro Musica, Los Gauchos, Girls' Science Clubs.



Louaine Mazzera

MAZZERA, LORRAINE—Commercial.

METZGER, ETHYL—Academic; Pro Musica, Los Amapolas Clubs.

MILLER, DOROTHY—Commercial; G. A. A. Awards in Tennis, Basketball, Baseball, Hockey, and Paddle Tennis.

MINETTO, ARMANDO—Academic; Block 'B' in Football; Block 'S' in Football; Italian Club.

MOBERLY, SANFORD—Academic; Cast of "Rhapsody in Six Raps"; Choral Fall '39-Spr. '40; Pro Musica Club.

MONTGOMERY, JOHN—Commercial; Cast of "Skidding"; Ping-a-Lingers.

MOORE, KENNETH—Commercial.

MORSE, JEAN—Academic; Tri-Y, Pro Musica, Pan Pacific, Spanish Clubs.



Sanford Moberly

MUNOZ, ROBERT—Vocational; 2 Block 'B's' in Football; Block 'B' in Basketball.

MURAKAMI, IRENE—Academic.

MURPHY, MYRTLE—Commercial.

MURRAY, JACK—Commercial; Block 'S' in Basketball.



Robert Munoz

MUZIO, EMILY—Commercial; Grad. in 3½ Yrs.

NAKANISHI, MINORU—Academic.

NAKAWATASE, SACHIKO—Commercial; Grad. in 3½ Yrs.; 1 Sem. Honor Scholarship; Japanese Club.

NESSLER, JACK—Vocational; Pres. Adv. Mach. Class Spr. '38; Student Control Fall '40.



Emily Muzio



Lyle Luke



Evelyn M. McBride



Mary Jean McCallion



Barry McDermott



Lena Maestrale



Louis Maltin



BRUCE MASON



Ila Ruth Mathews



Frances Mayo



Ethyl Metzger



Dorothy Miller



Armand Minetto



John Montgomery



KENNETH MOORE



Jean Morse



Irene Murakami



Myrtle Murphy



Jack Murray



Minoru Nakanishi



Sachiko Nakawatase



Jack E. Nessler

GRADUATES



Anna Mae Ng

NG, ANNA MAE—Academic; 6 Sem. Honor Scholarship; Pres. Honor Scholarship Fall '40; Vice Pres. Chinese Club Fall '39; Sec.-Treas. of Chinese Club Spr. '39; Gold Seal Bearer; Latin, Les Cadets, Les Mousquetaires, Pan Pacific Clubs.

NG, GENE—Academic; Chinese Club.

NIGRO, LUCILLE—Commercial.

NIIZAWA, MASAMICHI HENRY—Academic; Grad. in 3½ Yrs.; T-Square, Japanese Clubs.

NISHIKAWA, SUSUMU—Academic; Japanese Club.

NISHIOKA, CHISATO—Academic.

NISI, HIROSHI—Academic; Grad. in 3½ Yrs.

NOMELLINI, EVELYN—Commercial; Italian Club.

NOYER, JACK—Commercial; Pres. Ping-a-Lingers '40; Sec. '38-'39.

O'CONNOR, ERMA—Academic; Latin, Talent Clubs.

OGDEN, BOB H.—Academic; Treas. Block 'S' Fall '40; Block 'S' in Track; Tennis, Science, German Clubs.

OLIVER, JOE E.—Academic; Pan Pacific, Boys' Science Clubs.

ONIZUKA, KEIJI — Academic; 2 Sem. Honor Scholarship; German, Japanese Clubs.

ORSI, JOHN—Commercial; Chaplain Ping-a-Lingers Spr. '40; Sgt.-at-Arms Block 'S' Fall '39; Student Control Fall '40; 2 Block 'S's in Football.

PADGETT, IRENE—Commercial.

PAGE, JIM—Academic; German Club.

PEARSON, NEAL—Academic; Grad. in 3½ Yrs.; Attended Belmont High School in Los Angeles '37-'38.

PELETZ, MARIE—Academic; 2 Sem. Honor Scholarship; Vice-Pres. G. A. A. '39; Student Control Fall '40; G. A. A. Awards in Tennis and Basketball; Cast of "Skidding"; Les Cadets, Round Table Clubs.

PELLEGGRI, FLORA—Commercial; Won First Award in Penmanship Fall '38; Italian Club.

PETERSON, BILL—Academic; Hi-Y.

PIZZI, GENEVIEVE—Commercial; Orchestra Fall '37-'39; Italian Club.

PLEAU, JEANNETTE—Academic; Band Fall '37-'40; Pro Musica, Girls' Science Club.

POHLE, LOUIS—Academic.

POTTER, SETH—Academic.

POWELL, CRAIGIE LEA—Academic; Latin Club, Les Cadets, Les Mousquetaires, Tri-Y.

PUGMIRE, JUNE—Academic; 2 Sem. Honor Scholarship; Pro Musica, Round Table Clubs.

REMLINGTON, BEN—Academic.

RENNER, GEORGE—Commercial.



Gene Ng



Lucille Nigro



Masamichi Niizawa



Chisato Nishioke



Hiroshi Nisi



EVELYN NOMELLINI



Erma O'Connor



Bob H. Ogden



Joe E. Oliver



John Orsi



Irene Padgett



Jim Page



Marie Peletz



Flora Pellegrini



Bill Peterson



Jeannette Pleau



Louis Pohle



Seth Potter



June Pugmire



Ben Remington



George Renner



Susumu Nishikawa



Jack Noyer



Keiji Onizuka



Neal Pearson



Genevieve Pizzi



Craigie Lea Powell

FEBRUARY



Theresa Rishwain



Sydney Rosen



Jack Scheurer



Frank Seppi



Don Smythe



Jack Spears



Dorothy Suzuki

RISHWAIN, THERESA—Commercial.
 ROBERTS, BILLY—Academic; Los Gauchos.
 RODGERS, ALVINA—Academic; Grad. in 3½ Yrs.; Choral '38-'39; Italian Club.
 ROHRER, BOB—Academic; Block 'B' in Football; Pro Musica, Los Gauchos, Los Amapolas Clubs.
 ROSEN, SYDNEY—Academic; Block 'S' in Football; Troubadours '40.
 ROWLEY, HELEN—Commercial.
 SACCONI, JOE—Academic.
 SAKAI, MARY—Academic; Japanese Club, Pro Musica, Pan Pacific Clubs.
 SCHEURER, JACK—Academic; Sec. T-Square Club Fall '40; Hi-Y.
 SCHMIDT, WARREN—Academic.
 SCHUTTE, BETH—Academic; Los Gauchos, Pan Pacific Clubs.
 SELKIRK, GEORGE—Commercial; Student Control '40; Block 'S' in Football.
 SEPPI, FRANK—Vocational; 12th Place in Cross Country Race Fall '39; 3rd Place Fall '40; Attended Calaveras, Berkeley High School Spr. '37-Fall '39.
 SHACKELFORD, BETTE LEE—Commercial.
 SHINODA, YUKIE—Commercial; 5 Sem. Honor Scholarship; Pro Musica.
 SMITH, MARIAN—Academic; Vice-Pres. Les Cadets '39; Tennis Pin Emblem Spr. '40; Philopsean, Latin, French, and Tennis Clubs.
 SMYTHE, DONALD—Academic; Latin Club.
 SNOOK, DOROTHY—Academic; Vice-Pres. Girls' Science Club Fall '40; Band Spr. '38; Cast of 'Skidding'; Orchestra Fall '38-Fall '40; Latin Club.
 SOMERS, BOB—Academic; Executive Council Round Table Club; 10th Place U. S. Hist. Contest Spr. '40; Tennis, Boys' Science, Hi-Y Clubs.
 SOWDERS, JOSEPHINE—Commercial; Grad. in 3½ Yrs.; Girls' League Advisory Board Spr. '40; Attended Roosevelt Jr. High School in Oklahoma '37.
 SPEARE, JACK—Academic; Pan Pacific, Playcrafters Clubs.
 SPEARS, BILL—Academic; Executive Council Round Table Club Fall '40; Los Gauchos, Hi-Y Clubs.
 STOLOFF, SYLVIA—Academic; Attended Reno High School Fall '38, San Jose High School Spr. '38, Manual Arts, in Los Angeles Fall '39.
 STRAND, EVELYN—Academic; 1 Sem. Honor Scholarship; German, Latin, Girls' Science Clubs.
 SUZUKI, DOROTHY—Academic; Attended Peter H. Burnett Jr. High School San Jose, Calif. '36-'38; Japanese, Latin, Clubs.
 TABOADA, MARCELINO—Academic; Attended Saint Mary's High School Fall '36-Spr. '40; Pro Musica, T-Square Clubs.
 TANAKA, YUKIE—Academic; Grad. in 3½ Yrs.; Japanese, Pan Pacific Clubs.
 TEALDI, BERNICE—Commercial; Italian Club.



Billy Roberts



Alvina Rodgers



Bob Rohrer



Helen Rowley



Joe Sacconi



Mary Sakai



Warren Schmidt



Beth Schutte



George Seelink



Bette Lee Shackelford



Yukie Shinoda



Marian Smith



Dorothy Snook



Bob Somers



Josephine Sowers



Bill Spears



Sylvia Staloff



Evelyn Strand



Marcelino Taboada



Yukie Tanaka



Bernice Tealdi

GRADUATES



Yoshimi Terashita

TERASHITA, YOSHIMI—Academic; Japanese, Pan Pacific Clubs.

TERRA, JOSEPH—Academic; Spanish Club.

TOLLE, ANNABELLE—Academic; Vice-Pres. Girls' Science Club Fall '39; Band Fall '39-Fall 40.

TOY, HAZEL—Academic; G. A. A. Award in Basketball; Latin, German, Chinese Clubs.



Janet Freshway

TRETHERWAY, JANET—Academic; Sec. Girls' Science Club Fall '39; Pan Pacific, Les Cadets, Girls' Science Clubs.

TUPPER, VERNON—Vocational.

VACCAREZZA, ELSIE—Academic; Orchestra Fall '37-'40; Orchestra Lyre; Italian, Pro Musica Clubs.

VEREGGE, GERALD—Academic; Honorary Vice-Pres. Pan Pacific Club; Round Table Club.



Don Vial

VIAL, DON—Commercial; Student Control Fall '40; Block 'S' in Football.

VOGEL, JACK—Academic; Vice-Pres. 12A Class Fall '40; Sec. 12B Class Spr. '40; Pres. 11B Class Spr. '39; German, Tennis Clubs.

WARNER, ALICE—Academic; Latin, Italian Clubs.

WATANABE, TAMOTSU—Academic; Attended Japanese School in Japan '35-'37.



Dorothy Webster

WEBSTER, DOROTHY—Academic; Troubadours '40; Attended Principia High School in St. Louis, Mo. in '37-Spr. '38; Les Mousquetaires, Latin Clubs.

WHITT, SHIRLEY—Commercial; 1 Sem. Honor Scholarship; G. A. A. Baseball Awards and Hockey.

YAMASHITA, MASAKO—Academic; Spr. '38; Pro Musica Latin, Japanese Clubs.

YANARI, SALLY—Academic; Attended San Diego High School Fall '37; Manual Training High School in Denver, Colorado '37.



Skipper Ye

YE, SKIPPER—Academic; Student Control Spr. '38 Fall '40; Social Chairman Chinese Club Spr. '38; Financial Chairman Fall '38; Social Chairman Fall '39; Commissioner of Records '39; Block 'B' in Track in Fall '40; Block 'B' in Spr. of '38; Yell Leader; Troubadour Fall '38-'40; Chinese, Latin, Spanish, Pro Musica Clubs.

YESCAS, BERNICE—Commercial.

YOCKEY, JANICE—Academic; Sec. Los Gauchos Spr. '40; Property Mistress of "Skidding"; G. A. A. Awards in Baseball, Hockey; Latin, Pan Pacific, Pro Musica Clubs.

YONEMOTO, YOSHIKO—Academic; Grad. in 3½ Yrs.; Les Cadets, Japanese, and German Clubs.



Joseph Terra



Annabelle Tolle



Hazel Toy



Vernon Tupper



Elsie Vaccarezza



Gerald Veregge



Jack Vogel



Alice Warner



Tamotsu Watanabe



Shirley Whitt



Masako Yamashita



Sally Yanari



Bernice Yescas



Janice Yockey



Yoshiko Yonemoto



JUNE



Marie Abdallah

ABDALLAH, MARIE—Academic; Reporter on G. & T. Fall '40; Les Cadets, Pan Pacific Clubs.

ABDALLAH, PETER—Academic; 9th Place in California History Contest Spr. '39.

ADAMS, SUSAN—Academic; Quill & Scroll Spr. '41; Reporter G. & T. Fall '40; Spr. '41; Christian Students Luncheon Club, Spanish Club; Attended Manteca High School Fall '37, Spr. '38.

AGARI, ELSIE—Academic; Honor Scholarship Spr. '38; Fall '38; Spr. '39; Reporter for G. & T. Spr. '41; Latin, Japanese Clubs.



Louis Airola

AIROLA, LOUIS—Commercial; Grad. 3½ Yrs.; Italian Club.

ALBERTSON, NATILEE—Academic; Cast of "Rhapsody in Six Raps"; Troubadours '40; Playcrafters, Les Cadets, Les Mousquetaires, Pro Musica Clubs.

ALDRIDGE, NADEEN—Academic; Old English "S" Fall '39-Spr. '41; Sec. G. A. A. '39; Vice President '40; Basketball, Baseball, Hockey Awards; Les Cadets, Tennis, Les Mousquetaires Clubs.

ALIMBINI, ALBERT—Commercial; Grad. 3½ Yrs.



Mariko ARAO

ARAO, MARIKO—Commercial; Honor Scholarship 7 Sem.; Japanese Club.

ARBANASIN, AGNES—Commercial; Business Manager G. & T. Fall '40; Student Control Fall '40.

ASANO, HIDENORI—Academic.

AZEVEDO, ROLAND—Vocational.

BABCOCK, LaVERNE—Academic; Attended St. Mary's High School '37; Los Amapolas, Tennis, Pro Musica Clubs.

BACIGALUPI, LENA—Academic; Honor Scholarship; G. A. A. Awards in Basketball, Baseball; Italian Club; Awards at Italian Night Spr. '39; Spr. '40.

BAHL, MARGARETHA—Academic; German Club.

BAKER, GORDON—Academic; Latin Club.



LaVerne Babcock

BALCAO, JOE—Commercial; Block J. V. Football; J. V. and Block 'S' in Basketball.

BARLICH, ROBERT—Academic; Eraser T-Square Club Spr. '41; German, Science Clubs.

BARNES, ALAN—Academic; Latin Club.

BASCOM, BETTY LEE—Academic; Chorus Fall '38; German, Girls' Science, Tennis Clubs.



Joe Balcao

BASCOM, RAY—Academic; Custodian Spr. '39; Comm. Athletics Fall '39; 4 Ribbons in Cross Country and Inter-Class Swimming Meet.

BEANLAND, LEONARD—Academic; Honor Scholarship 2 Sem.

BEATIE, BOB—Academic; Boys' Science Club.

BEAUCHEMIN, DOUGLAS—Academic; Chorus Spr. '41; Spanish Club.



Ray Bascom

BEHNEY, HARRY—Academic.

BERLINGEN, BETTY—Academic; Girls' Glee Spr. '41; Chorus Fall '40; Les Cadets, Les Mousquetaires Clubs.

BERNARD, JUNE—Academic; Girls' Glee Fall '40; Attended Hamilton Jr. High School in Fresno, California, Fall '37-Fall '40.

BEVILAQUA, ADOLPH—Academic; Italian Club.



Harry Behney



Peter Abdallah



Susan Adams



Elsie Agari



Natilee Albertson



Nadeen Aldridge



Albert Alimbini



Agnes Arbanasin



Hidenori Asano



Roland Azavedo



Gene Balcao



Margaretha Bahl



Gordon Baker



Robert Barlich



Alan Barnes



Betty Bascom



Leonard Beanland



Bob Beatie



Doug Beauchemin



Betty Burlingen



June Bernard



Adolph Bevilacqua

GRADUATES



Beverly Billings



Lily Mae Boyden



Phyllis Britt



Walter Burke



Julianne Cavelli



Vanadeane Carroll



Della Costaldo

BILLINGS, BEVERLY—Commercial; Vice Pres. Old English 'S' Fall '40; Reporter for Blue & White Staff Fall '57-'58-'59; Etiquette Club.

BLAIR, DONALD—Academic; Scaler T-Square Club Fall '40; German, Science Clubs.

BOCEK, FRANCES—Academic; Quill & Scroll '40; Spr. '41; Editor of Blue & White Fall '40; Spr. '41; G. A. A. Awards in Tennis and Basketball; Activities and Girls' Sports Editor of Blue & White Fall '59, Spr. '40; Reporter on G. & T. Fall '40; Spr. '41; Tennis, Pan Pacific, German Clubs.

BOYDEN, LILY MAE—Academic; G. A. A. Awards in Tennis; Associated Negro Students, Girls' Science, Tennis, Pro Musica Clubs; Attended Girls' High School Fall '37, San Francisco, Calif.

BOYER, THEDA—Commercial.

BRADLEY, BETTY—Academic; Attended Manteca High School, Manteca, California Fall '38-'39.

BRANDON, GEORGE—Academic; 2 Sem. Honor Scholarship; 1st Orch. '38-'41; String Ensemble Spr. '39-Spr. '41; Latin Club.

BRITT, PHYLLIS—Academic; 1st Orch. '59-Spr. '40; Les Mousquetaires, Les Cadets Clubs.

BROTHERS, DORIS—Academic; Latin, Pan Pacific, Pro Musica Clubs.

BRUNS, DARRELL—Academic.

BURGESS, WALTER—Academic; G. & T. Staff; Attended Modesto High School '37-'40 at Modesto, California.

BURKE, WALTER—Academic; Sec. Quad C Hi-Y Spr. '41; Aeronautics Club.

BURNS, BARBARA—Academic; Girls' Student Control Spr. '41; Tri-Y, Spanish Clubs.

CALCAGNO, EUGENE—Vocational.

CALLISON, WANDA—Academic; Spanish, Pan Pacific Clubs; Grad. 3 1/2 Yrs.

CALVELLI, JULIANNE—Academic; Grad. 3 1/2 Yrs.; G. A. A. Awards in Baseball; Art Editor of G. & T. Fall '40-Spr. '41; Co-Art Editor of Blue & White Fall '40-Spr. '41; Attended St. Mary's High School Fall '37; 2nd Prize in Art Contest "Youth and America"; Italian Club.

CAMPODONICO, WALLACE—Academic; Sgt.-at-Arms Playcrafters Spr. '41; Cast of "Neighbors" Spr. '41; Cast of "Oh Imogen!" Spr. '41; Italian, T-Square Clubs.

CANNON, JEAN—Academic.

CAREY, MARJORIE—Commercial.

CARROL, VANADEANE—Academic; Pan Pacific, Tri-Y, Tennis, Les Cadets Clubs.

CARTER, CLARENCE—Academic; Band Spr. '40-Spr. '41; Attended Greenville High School, Greenville, California Fall '38-'39.

CARTWRIGHT, RUBY—Commercial; Girls' Glee Spr. '41; Attended Manteca Union High School '37-'38.

CASSELL, BARBARA—Academic; Sec. Christian Students' Luncheon Club Spr. '41; Spanish Club; Attended Manteca High School, Manteca, California Spr. '39.

CASTALDO, DELLA—Commercial; Vice Pres. Old English 'S' Spr. '41; Old English 'S' in Girls' Sports; Girls' Glee Spr. '41; Sgt.-at-Arms Italian Club Spr. '41.

CATTERALL, REBA—Academic; Spanish Club; Attended Willits Union High School Fall '57-Spr. '38; King City Union High School Fall '38-Spr. '39; Attended First Annual Girls' State History Meeting at Grant Union High School Spr. '40.

CERRI, JOHN—Academic; Italian Club.

CHAMBERLIN, BOB—Academic.



Donald Blair



Frances Bocek



Dora Bonini



Theda Boyer



Betty June Bradley



George Brandon



David Brothers



Darrell Burns



Walter S. Burgess



Barbara Burns



Eugene Calcagno



Wanda Callison



Wallace Campo Donico



Jean Cannon



Margie Carey



Clarence Carter



Ruby Cartwright



Barbara Cassell



Reba Catterall



John Cerri



Bob Chamberlain

JUNE



Jane Champreux



Fred Clark



Marlon Coffenberg



Phyllis Cook



Kenneth Crawford



Jim Deaver



Dorothy De Soto

CHAMPREUX, JANE—Academic; Les Cadets, Les Mousquetaires Clubs.

CHRISLU, JEAN—Commercial; Italian, Etiquette Clubs; Red Cross Representative.

CHRISTOPHER, JAMES—Academic; Attended Commerce High School, San Francisco, California '38-'39; Fresno High, Fresno, California '39; Balboa High School, San Francisco, California '40.

CHURCHILL, JOANN—Academic; Pan Pacific, Christian Students' Luncheon Clubs.

CLARK, FRED—Academic; Block 'S' in Basketball; Block 'S' in Track; Cast of "Rhapsody in Six Raps"; Spanish Club.

CLARK, NORMAN—Vocational; Pres. Auto Electric Class Fall '40.

CLARK, TED—Academic; Aeronautics, Boys' Science Clubs, COFFEE, MARIE—Academic; Les Mousquetaires, Les Cadets, Latin Clubs. Attended Eureka High School, Eureka, California, Fall '38, Spr. '39.

COFFENBERRY, MARYLOU—Academic; 5 Sem. Honor Scholarship; Christian Students Luncheon Club; Attended Butte Valley High School, Dorris, California Fall '37-'39

COLLIVER, AVA JUNE—Academic; 4 Sem. Honor Scholarship; Les Cadets, Les Mousquetaires.

CONARD, BOB—Academic; Sec. Trojan Hi-Y Fall '40; Vice-pres. Spr. '41; Comm. of Induction; Hi-Y Spr. '40; Member Board of Governors Pan Pacific Club Fall '40; Comm. of Organizations Spr. '41; Pan Pacific, Pro Musica, Boys' Science Clubs.

CONAWAY, HARRY—Academic; Student Body President Spr. '41; 2 Block 'B's' in Track; Block 'S' in Track; Stockton Hi Round Table, Jr. Rotarian Clubs.

COOK, PHYLLIS—Academic; Attended Yreka High School, Yreka, California Fall '37-Spr. '39.

COONEY, JEAN—Academic; Spanish Club.

CORREIA, MARIE—Commercial; Etiquette Club; Student Control Fall '40; Spr. '41.

COSTA, DOLORES—Academic; Troubadours; Attended Erasmus High School, Brooklyn, New York Fall '37; Latin, Italian Clubs.

CRAWFORD, KENNETH—Academic; Twin Falls High School, Twin Falls, Idaho '37; Hailey High School, Hailey, California '38; Bellevue High School, Bellevue, Idaho '39.

CRAWFORD, KENNETH C.—Academic; Attended Dinuba Joint High School, Dinuba, California Fall '38; Sutter High School, Sutter, California Fall '37; Welterweight Title Boxing Tournament Spr. '39 at Sutter High School.

CROWDEN, HAROLD—Academic; Block 'B' and Block 'S' in Football.

DAVIS, ALICE—Academic; Troubadours; Attended San Leandro High School, San Leandro, California Fall '37; Pro Musica Girls Science Clubs.

DEAVER, JIM—Academic; Pan Pacific, Spanish Clubs, DELGADO, COLITA—Commercial; Sec. Filipino Club Fall '39; Sgt.-at-Arms Spr. '38.

DELLAMARIA, RUBY—Commercial; Lieut. Band Fall '40; Band Fall '38-Spr. '41.

DENNIS, ROBERTA—Academic; Associated Negro Students' Pres. Fall '40-Spr. '41; G. A. A. Tennis Awards; Girls' Science, Tennis, Pro Musica, Tennis, Pro Musica.

DE SOTO, DOROTHY—Commercial; Student Control Spr. '39; Student Council Spr. '40.

DE SPAIN, JUNE—Academic; Attended Brownville High School, Brownville, Texas; Palo Alto High School, Palo Alto, California.

DE WITT, MARGERY—Academic; Pro Musica, Pan Pacific Clubs; Attended Olds High School, Iowa Fall '37-Spr. '38; Oskaloosa High School, Iowa Fall '38; Morning Sun High School, Iowa Spr. '39.

DE YOUNG, HARLAND—Academic; Spanish, Christian Students Luncheon Clubs.



Jean Chrislu



Jim Christopher



Joann Churchill



Norman Clark



Fred Clark



Marie Coffee



Ava June Colliver



Bob Conard



Harry Conaway



Jean Cooney



Marie Correia



Dolores Costa



Kenneth Crawford



Harold Crowden



Alice Davis



Colita Delgado



Ruby Dellamaria



Roberta Dennis



June de Spain



Margery De Witt



Harland De Young

GRADUATES



Jimmie Doi



Alene Dumas



Mary Louise Elissondoberry



Thomas Espineda



Jeanne Fayette



Rose Fong



Milton French

DOI, JIMMIE—Academic; 5 Sem. Honor Scholarship; Sec. Honor Scholarship Fall '39; Pres. Japanese Club Fall '40; German, Latin, Round Table Clubs; 2nd Place in Calif. History Contest.

DOI, MAY—Commercial; 2 Sem. Honor Scholarship; Japanese Club.

DOWNS, BETTE—Academic; Girls' Glee, Chorus; Les Cadets, Pro Musica Clubs.

DRESSEL, BRUCE—Academic; Sgt.-at-Arms Spanish Club Spr. '41.

DUMAS, ALENE—Commercial; C. A. A. Awards in Baseball, Basketball; Etiquette Club.

DUNCANSON, BETTE—Academic; Girls' Glee, Chorus; Attended Wenatchee High School, Wenatchee, Washington '37-'38.

DUNTON, HOWARD—Vocational.

ELIAB, FELIX—Commercial; Sec. Filipino Club Fall '39; Attended Galt Union High School Fall '37.

ELISSONDOBERRY, MARY LOUISE—Academic; Attended Los Banos High School, Los Banos, Calif. '37-'39; Les Mousquetaires Club.

ELLIOTT, HALTON—Academic.

ENGLER, ARDIS—Commercial; G. A. A. Award in Baseball; Etiquette Club; Winner of English Essay Contest Spr. '39.

ERRECART, DOMINIC—Commercial; Intramural Baseball Team.

ESPINEDA, THOMAS—Academic.

ESTALLE, LEONORE—Academic; Attended Schnieder Vocational High School Fall '40.

FANSHIER, CORA—Academic; Girls' Glee; Les Cadets, Les Mousquetaires Clubs.

FAWCETT, BOB—Academic; Sec. Aeronautics Spr. '41; Hi Y. Club.

FAYETTE, JEANNE—Academic; 7 Sem. Honor Scholarship; Gold Seal Bearer; Round Table Club; Attended Livermore Union High School, Livermore Calif. Fall '37-Spr. '40.

FISH, ELEANORE—Academic; Grad. 3 1/2 Yrs. 1 Sem. Honor Scholarship; G. & T. Staff Fall '40-Spr. '41; Cast of "Neighbors"; Latin Club.

FISH, RAY—Academic; Attended Roosevelt High School, Seattle, Washington '38-'39.

FLEMING, ELLIOT—Academic; Latin Club.

FONG, ROSE—Academic; 5 Sem. Honor Scholarship; Quill & Scroll Fall '40-Spr. '41; Financial Chairman Chinese Club Spr. '40; Pan Pacific, Spanish Clubs.

FRANKS, JIM—Academic; 12B Pres. Fall '40; Photographer for Blue & White Fall '39-Spr. '40; Editor of G. & T. Cub Edition; Reporter G. & T. Fall '39-'40.

FRENCH, BOB—Academic; 4 Block 'S's' in Football.

FRENCH, MILTON—Academic; Block "S" Society; Pres. Pan Pacific Fall '40-Spr. '41; Block 'B'; Block 'S' in Swimming; Attended Claremont Jr. High School, Oakland, California Spr. '37.

FRENCH, BOB—Academic; 4 Block 'S's' in Football.

FRENCH, MILTON—Vocational; 'B' Basketball Manager '38-'39; Varsity Manager '40-'41; Quad "C", Hi-Y Clubs.

FROELIGER, PAUL—Academic; Pro Musica, Travel Clubs.

FUHRMAN, PHYLLIS—Academic; Les Cadets Les Mousquetaires Clubs.

FUJIHARA, HERBY—Commercial; Attended Elk Grove Union High School, Elk Grove, Calif. '36-'37. Japanese Club.



Mary Doi



Bette Downs



Bruce Dressel



Bette Duncanson



HOWARD (Dunton)



Felix Eliab



Halton Elliott



Ardis Engler



Dominic Errecart



Leonore Estalle



Cora Fanshier



Bob Fawcett



Eleanore Fish



Ray Fish



Elliot Fleming



Jim Franke



Bob French



Jacin French



Paul Froeliger



Phyllis Fuhrman



Fujiyara, Herby

JUNE



Sugi, Dick

FUJII, DICK—Commercial; Sgt.-at-Arms Japanese Club Spr. '59.

FUJII, FUSAE—Academic; Chorus; Japanese, Pro Musica, Pan Pacific, Spanish Clubs.

FUJISAKI, LILLIAN—Academic; Japanese, Spanish, Pan Pacific Clubs.

FULLER, BETTY—Academic.

GALE, EARLEEN—Academic; Attended Petaluma High School, Petaluma, Calif. '57-'59.

GALLAGHER, FAY—Commercial; Chorus, Girls' Glee; Pro Musica, Pan Pacific Clubs.

GARCIACELAY, ANGELINA—Commercial; Vice-Pres. Los Cucurachas Club Fall '58; Pres Spr. '59; Etiquette Club; Student Control '59.

GARDELLA, ANTOINETTE—Academic.

GARDELLA, MARJORIE—Academic; Pro Musica, Tri-Y, Italian Clubs.

GARIBALDI, GLORIA—Academic; Pro Musica, Italian Clubs; Award in Italian Night Spr. '59.

GAUTHIER, WARREN—Academic; T-Square Club.

GERMAIN, LAWRENCE—Academic; 1 Sem. Honor Scholarship; Pres. German Club Fall '40-Spr. '41; 4th Prize California History Contest Spr. '58; 1st Prize United States History Contest Spr. '40.

GIBBONS, FRANCES—Academic.

GIBSON, JUANITA—Commercial; Attended Byng High School, Ada, Oklahoma '57.

GIPNER, BILL—Vocational.

GOMES, AUGUSTINE—Commercial.

GOMES, WILLIAM—Academic; Pan Pacific, Spanish Clubs.

GOODMAN, HATTIE—Commercial; Attended Randsburg High School, Randsburg, California '57-Spr. '58.

GOODMAN, STEVE—Academic; T-Square, German Clubs.

GORMLEY, ELLA—Academic.

GOSS, GENEVIEVE—Academic; Red Cross Representative; Pro Musica, Les Cadets, Les Mousquetaires Clubs. Speaker on Armistice Day Program Fall '40; Speaker on Lincoln's Day Program Spr. '41.

GRAVES, ANGA LEE—Academic; Les Cadets Club.

GRONDONA, LORENE—Academic; 1 Sem. Honor Scholarship; Girls' League Pres. Spr. '41; Band Spr. '58; Italian Club, Social Service, Pro Musica; Tri-Y Clubs, Student Council; Bronze Medal in Italian.

GUILIANI, ALLEN—Commercial; Block 'B', J. V. Block in Football.

GUTHREY, DEAL—Vocational.

GWERDER, LOUIS—Academic; German, Pan Pacific Boys' Science Clubs.

HAHN, GWENDOLYN—Academic; Pro Musica; Orchestra; Prizes in Band and Orchestra Concert.

HAHN, VIOLA—Academic.



Fusae Fujii



Lillian Fujisaki



Betty Fuller



Earleen Gale



Fay Gallagher



Angelina Garciacelay



Antoinette Gardella



Marjorie Gardella



Gloria Garibaldi



Warren Gauthier



Lawrence Germain



Frances Gibbons



Juanita Gibson



Bill Gipner



Augustine Gomes



William Gomes



Hattie Goodman



Steve Goodman



Ella Gormley



Genevieve Goss



Anga Lee Graves



Lorene Grondona



Allen Giuliani



Deal Guthrey



Louis Gwerder



Gwen Hahn



Viola Hahn

GRADUATES



Sam Hall



Nancy Harbert



Ola Hartin



ChiyeKo Hattori



Darrell Hazelbaker



Ruth Helpenstel



Joe M. Herzog

HALL, SAM—Academic; Quill & Scroll Fall '40-Spr. '41; J. V. Block in Football; Sports Editor of G. & T. Fall '40; Assistant Sports Editor Spr. '41; Cast of "Skidding"; Speaker on Washington-Lincoln Program Spr. '41; Jr. Red Cross Chairman Spr. '41; Latin, Quill & Scroll, Debate Clubs.
 HANNAY, EDWARD—Academic.
 HANSEN, GLORIA—Academic; Grad. 3½ Yrs.; Tennis, Spanish Clubs.
 HANSEN, RICHARD—Academic.

HARBERT, NANCY—Academic; 3 Sem. Honor Scholarship; Program Chairman Junior Music Club Fall '38-Spr. '39; Pres. Junior Music Club Fall '39-Spr. '40; Pres. Orch. Spr. '40-Fall '40; Orch. Fall '37-Spr. '41; String Ensemble Fall '40-Spr. '41; String Quartet Fall '37-Spr. '38; Concert Mistress National High School Orchestra in Los Angeles Spr. '40; Music Festival Orchestra Spr. '39-Spr. '40-'41; Violin Solo for Teachers' Institute with String Ensemble Fall '40; Soloist with String Ensemble at Western Music Educators' Conference in San Jose Spr. '41; Latin Club.
 HARPER, RALPH—Academic.
 HARR, DOROTHY—Commercial.
 HARROLD, CLOTILDA—Academic; Band '38-Spr. '41; Pro Musica, Italian Clubs.

HARTIN, OLA—Academic; Latin, German, Pro Musica, Tennis Clubs.
 HARTLEY, LOIS—Commercial; G. A. A. Basketball Award.
 HASKELL, BEVERLY—Commercial; 1 Sem. Honor Scholarship; Old English "S"; Vice-Pres. 11B Class Fall '39; Vice-Pres. 12B Class Fall '40; G. A. A. Baseball Award; National Clerical Typing Certificate.
 HATANAKA, BEN—Academic; Pro Musica; Pan Pacific, Japanese Clubs.

HATTORI, CHIYEKO—Academic.
 HATTORI, MITSUKO—Academic; 3 Sem. Honor Scholarship; Japanese, Spanish, Pan Pacific Clubs.
 HATTORI, YUKIKO—Academic.
 HAWLEY, LA VERNE—Academic; Band; Girls' Glee; Cast of "Rhapsody in Six Raps".

HAZELBAKER, DARRELL—Academic; Block 'B' in Football.
 HEAD, MELVIN—Academic.
 HEDBURG, HARRY—Academic; Attended Fresno High School, Fresno, Calif. Fall '39-Spr. '40.
 HEDSTROM, WARREN—Vocational; Vice-Pres. Christian Students' Luncheon Club Spr. '40; Pres. Fall '40; Intertype Operator '39-Spr. '41.

HELLENSTEL, RUTH—Commercial; Business Manager G. & T. Spring '41; Orch.; Band; Student Control Spr. '41.
 HENDRIX, JACIE—Academic; "Rhapsody in Six Raps"; Pro Musica.
 HERMAN, MARVIN—Academic; Band Fall '38-Spr. '41; Pro Musica.
 HERNDON, JIM—Academic; Spanish Clubs.

HERZOG, JOE—Academic; Band Spr. '38. '41; Pro Musica, German Clubs.
 HEWLETT, STANLEY—Academic; Spanish Club.
 HICKEY, LAURA LEE—Academic; Spanish Club.
 HILL, CAROL—Academic; Spanish Club.



Edward Hannay



Gloria Hansen



Richard Hansen



Ralph Harper



Dorothy Harr



Clotilda Harrold



Lois Hartley



Beverly Haskell



Ben Hatanaka



Mitsuho Hattori



Yukiko Hattori



LaVerne Hawley



Melvin Head



Harry Hedburg



Warren Hedstrom



Ruth Helpenstel



Marvin Herman



Jim Herndon



Stanley Hewlett



Laura Lee Hickey



Carol Hill

JUNE



Elaine Hinderliter



Yoshie Hiestromi



Tom Hogan



Ruth Hoffmann



Susae Inouye



Masao Ito



Geraldine Jenks

HINDERLITER, ELAINE—Commercial.
 HINKLE, DORIS—Academic; Pan Pacific, Spanish Clubs; Attended Elk Grove High School, Elk Grove, Calif. '38.
 HINMAN, MARGIE—Academic; Sec. Pan Pacific Club Spr. '39; Red Cross Representative; Attended Breakenridge High School, San Antonio, Texas Fall '38; Sacramento High School, Sacramento, Calif. Fall '37.
 HIRATA, MINEKO—Academic; 2 Sem. Honor Scholarship; Japanese, German Clubs.

HISATOMI, YOSHIYE—Academic; Japanese Club.
 HOCKING, MARY LOU—Commercial; Attended Grass Valley High School Fall '37; Oroville Union High School, Spr. '38-Spr. '40.
 HOFFMAN, ARDATH—Academic; Cast of "Neighbors"; Playcrafters, German Clubs.
 HOFFMAN, FRANCES—Commercial; G. A. A. Paddle Tennis Award.

HOGAN, TOM—Academic; Custodian Fall '38; Student Control.
 HOIT, CAROL—Academic; Pan Pacific, Spanish Clubs.
 HOLLAND, DORIS—Commercial; G. A. A. Paddle Tennis Award.
 HOOPES, GORDON—Academic; T-Square, Aeronautics Clubs; Attended Manteca High School, Manteca, Calif. Fall '37.

HOPKINS, RUTH—Commercial; Pres. Talent Club Spr. '40; Student Control Fall '40.
 HORTON, JEAN—Commercial; Vice-Pres. Tennis Club Fall '39-Spr. '40; G. A. A. Tennis Cup in Girls' Doubles.
 IKAWA, JULIA—Academic.
 IKEMOTO, TED—Academic; Sgt.-at-Arms Spanish Club Fall '38-Spr. '50; Pan Pacific, Boys' Science, Japanese Clubs.

INOUE, FUSAE—Academic; Japanese Club.
 ISHII, FRANKLIN—Academic; Block C in Basketball; 2 Gold Basketball Awards; Japanese, Spanish Clubs; Attended Polytechnic High School, San Francisco, Calif. Spr. '38.
 ITAYA, SHIZUKO—Academic; Japanese, Pan Pacific Clubs.
 ITO, EMIKO—Academic; 4 Sem. Honor Scholarship; Japanese, Spanish Clubs.

ITO, MASAO—Academic; Pan Pacific, Japanese, Tennis Clubs.
 IWATA, MICHIE—Academic; 1 Sem. Honor Scholarship; Japanese, Spanish Clubs.
 JACKSON, GEORGE—Academic; Pan Pacific, Spanish Clubs.
 JARVIS, JIM—Vocational; Attended Santa Rosa High School, Santa Rosa, Calif. '37.

JENKS, GERALDINE—Commercial.
 JOHNSTON, FRED—Academic; 2 J. V. Blocks, Block 'S' in Football; Attended San Rafael Military Academy, San Rafael, Calif. '38.
 JONES, LENORA—Academic; Pro Musica, Spanish Clubs.
 JONES, RICHARD—Academic; Pro Musica, Band, Latin, Aeronautics Clubs; Attended Liberty Union High School, Brentwood, Calif. Fall '37-Spr. '38.



Doris Hinkle



Margie Hinman



Mineko Hirata



Mary Lou Hocking



Ardath Hoffman



Frances Hoffman



Carol Hoyt



Doris Holland



Gordon Hoopes



Jean Horton



Julia Ikawa



Ted Ikemoto



Franklin Ishii



Shizuko Itaya



Emiko Ito



Michie Iwata



George Jackson



Jim Jarvis



Fred Johnston



Lenora Jones



Dick Jones

GRADUATES



Kiyoko Kajita



Clyde Kelley



Gerhard Kipping



Elwin Krafft



Keith LaMoine



Lana Lee



Clarence Looser

KAJITA, KIYOKO—Commercial.

KANEMOTO, FRANCES—Academic; Pro Musica; Japanese, Pan Pacific Clubs.

KARIM, DURANEY—Commercial; Pro Musica; Italian Club.

KELLER, BEN F.—Academic; Latin Club.

KELLEY, CLYDE—Academic; Orchestra; Italian, Pro Musica Clubs.

KERR, KENNETH—Academic.

KESTIN, ROBERT—Academic.

KING, MARGARET—Academic; Latin, Christian Students' Luncheon Clubs.

KIPPING, GERHARD—Commercial; Attended Sacramento High School, Sacramento, Calif. Fall '40.

KITAGAWA, HELEN—Academic; Pro Musica; Japanese Club.

KOMURA, RICHARD—Academic.

KOPP, RUTH—Commercial.

KRAFFT, ELWIN—Academic; 1 Sem. Honor Scholarship; Block 'S' Society; Block 'B', Block 'S' in Track; 1st Place in Intermural Track.

KRAFT, AILEEN—Commercial.

LADAS, KATHRYN—Academic; 6 Sem. Honor Scholarship; Gold Seal Bearer; Spanish, Round Tablet Clubs; Attended Commerce High School, San Francisco, Calif. '37-'38.

LAGOMARSINO, ELEANOR—Commercial; Italian Club.

LA MOINE, KEITH—Academic; Sec. 12B Class Fall '40; Sec. German '39-'40; Comm. of Records Spr. '41; Cast of "Lil' Abner" Spr. '41; Orchestra; Pro Musica; Boys' Science Clubs.

LANGDON, BARBARA—Academic; Tri-Y, Spanish, Playcrafters' Clubs.

LARKIN, DANNY—Academic; Attended Roosevelt High School, Honolulu.

LEARY, JIMMIE—Academic.

LEE, EDNA—Commercial; Chinese Club.

LEWIS, JACQUELINE—Academic; G. A. A. Hockey, Baseball Awards; Latin, Girls' Science Clubs. Attended Mariposa High School, Mariposa, Calif. '37.

LINCOLN, LARRY—Academic; Grad. 3½ Yrs.; Band.

LLOYD, DONNIE—Commercial; G. A. A. Basketball Award.

LOOSER, CLARENCE—Commercial.

LOUIE, KATHERINE—Academic; Spanish, Chinese Clubs.

LOW, HING—Academic.

LYON, EVELYN—Academic; Spanish Club.



Frances Kanemoto



Duraney Karim



Ben F. Keller



Kenneth Kerr



Bob Kestin



Margaret King



Helen Kitagawa



Richard Komura



Ruth Kopp



Aileen Kraft



Kay Ladas



Eleanor Lagomarsino



Barbara Langdon



Danny Larkin



Jimmie Leary



Jacqueline Lewis



Larry Lincoln



Donnie Lloyd



Katherine Louie



Hing Low



Evelyn Lyon

JUNE



Guy McElhany



Cath McFadden



Frances McGee



Lucille McIlvain



Ann McNamara



Charlotte MacGarvie



Frank Madrid

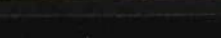

Herman Madrid

McELHANY, GUY—Academic; Spanish Club.
 McFADDEN, CATHERINE—Commercial.
 McGEE, FRANCES—Academic; Vice Pres. Los Gauchos Club Spr. '40; Sec. Treas. Spr. '41; Pan Pacific Club; Student Control Spr. '41.
 McILVAIN, LUCILLE—Academic; Pro Musica; Spanish Club; Attended Tracy High School, Tracy, Calif. '37-'38.

McNAMARA, ANN—Academic; Grad. 3½ Yrs.; Latin, Social Service Clubs.
 MacGARVIE, CHARLOTTE—Academic; Latin Club.
 MADRID, FRANK—Vocational.
 MADRID, HERMAN—Vocational.

MAGGS, ELEANOR—Academic; Sec.-Treas. Social Service Club Fall '40-Spr. '41; Latin, Tri-Y Clubs.
 MAGNUSON, DOROTHY—Academic; Latin Club.
 MAGNUSON, PHYLLIS—Academic; 1 Sem. Honor Scholarship; Orch.; Orch. Treas. '40; Orch. Sec. '41; String Ensemble; Member of National High School Orchestra in Los Angeles Spr. '40; Pro Musica; Attended Modesto High School; Modesto Calif. Fall '37.

MAKISHIMA, RUTH—Academic; Japanese Club.
 MANUEL, EDWIN—Academic.
 MARCHETTI, ADOLPH—Academic; Blue & White Staff Spr. '40; Senior Editor Blue & White Fall '40-Spr. '41; Latin, Boys' Science Clubs.
 MARCHETTI, MARIO—Commercial; Italian Club.
 MARCHINI, ELMO—Academic; Italian Club.

MARRELLO, ARTHUR—Commercial; Italian Club.
 MARSDEN, AUDREY—Commercial; Vice Pres. Playcrafters' Club Fall '40; Cast of "Extravaganza"; Costume Mistress for "The Third Floor Back"; Cast of "Neighbors"; Spanish, Talent Clubs.
 MARSDEN, MARGOT—Academic; Sec. Playcrafters Spr. '41; Cast of "Neighbors"; Cast of "He Who Gets Slapped"; Talent Club.

MARSH, MARY ELLA—Commercial; Red Cross Representative; Etiquette Club.
 MARTENS, BOB—Academic; Pro Musica; Debate Club; Attended Livermore High School, Livermore, Calif. '37-'38.
 MARTIN, FLORENCE—Academic; Spanish, Pan Pacific, Tri-Y Clubs.
 MARTIN, JEAN—Commercial; Grad. 3½ Yrs.; 1st Prize Art Contest.
 MAURER, BERT—Academic.

MAYEDA, THOMAS—Academic; Japanese Club.
 MEAD, BILL—Academic; Block "S" in Tennis; Co-holder of '40 C. I. F. Doubles Title with Chet Covey.
 MENDOZA, MINNIE—Commercial.
 MERRIT, JAYNNE—Academic; Pro Musica, Chorus; Attended Bennett County High, Martin, South Dakota, Fall '37-'38; Attended Petaluma High School, Petaluma, Calif. Fall '39.



Catherine McFadden



Frances McGee



Lucille McIlvain



Ann McNamara



Charlotte MacGarvie



Frank Madrid



Herman Madrid



Eleanor Maggs



Dorothy Magnuson



Phyllis Magnuson



Ruth Makishima



Edwin Manuel



Adolph Marchetti



Mario Marchetti



Elmo Marchini



Audrey Marsden



Margot Marsden



Mary Ella Marsh



Bob Martens



Jean Martin



Bert Maurer

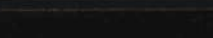

Florence Martin

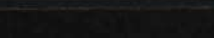

Bill Mead

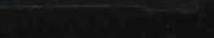

Minnie Mendoza

Jaynne Merritt

GRADUATES



Norma Meyers



Jay Miller



Bette Morgan



Sonoye Morodomi



Sachiko Murakami



Norma Muzio



Sakaye Nakatsui

MEYERS, NORMA—Academic.
 MEYLING, MARY—Academic; Spanish Club.
 MICHEL, MILDRED—Commercial.
 MIKASA, AKIRA—Academic; Japanese, Spanish, Red Cross Clubs.
 MILLER, JAY—Academic; 11A Class President Spr. '40.
 MILLIGAN, HUGH—Academic; Sgt.-at-Arms Les Mousquetaires Fall '38; Civic, Round Table, T-Square Clubs.
 MILLS, BETTY JO—Academic; Girls' Science Club.
 MITCHELL, BELLE—Commercial.

MORGAN, BETTE—Academic; Attended Wasco Union High School Fall '37-Spr. '40; Haggin Art Prize Fall '40.
 MORGAN, MELBA—Academic; Grad, 3½ Yrs.; Orchestra; Spanish, Pro Musica Clubs.
 MORIWAKI, CHIEKO—Commercial; Vice Pres. Japanese Club Spr. '41.
 MORIWAKI, MIEKO—Commercial.

MORODOMI, SONOYE—Commercial.
 MORRISON, GEORGE—Vocational.
 MORRISON, LESTER—Academic.
 MOTTO-ROS, DORRAINE—Commercial.

MURAKAMI, TOSHICO—Academic.
 MURANO, MASAHO—Commercial; 1 Sem. Honor Scholarship.
 MURPHY, HAROLD—Academic; Block "S"; Block "B" in Football.
 MUTHART, ANNE—Academic; 5 Sem. Honor Scholarship; Attended Vacaville Union High School, Vacaville, Calif. Fall '37-Spr. '41.

MUZIO, NORMA—Academic.
 NADOTTI, LOUISE—Academic; Girls' Science, Italian Clubs.
 NAGEL, DON—Academic; Grad, 3½ Yrs.; German Club.
 NAKASHIMA, TOSA—Academic.

NAKATSUI, SAYAKE—Commercial.
 NAVARRO, MARY—Commercial.
 NAVONE, JULIA—Commercial; Italian Club.
 NEIL, MARION—Academic; Attended Victorville High School, Victorville, Calif. '37-'38.



Mary Meyling



Mildred Michel



Akira Mikasa



Hugh Milligan



Betty Jo Mills



Belle Mitchell



Melba Morgan



Chieko Moriwaki



Mieko Moriwaki



George Morrison



Lester Morrison



Dorraine Motto-Ros



Masako Murano



Harold Murphy



Anne Muthart



Louise Nadotti



Don Nagel



Tosa Nakashima



Mary Navarro



Julia Navone



Marion Neil

JUNE



Elaine Nelson

NELSON, ELAINE—Academic; Attended Calaveras High School, San Andreas, Calif. Fall '57; Bret Harte High School, Angels Camp, Calif. Fall '57.

NEMIE, JOE—Academic; Pan Pacific Club.

NG, DOROTHY—Commercial; Sec. Treas. Chinese Club Fall '58.

NICHOLSON, EDITH—Academic; Grad. 5½ Yrs.; Vice Pres. 11A Class Spr. '40; Spanish Club.

NISHIMURA, THOMAS—Academic; Grad. 5½ Yrs.

NIXON, MARGUERITE—Commercial; Blue & White Sales Manager '58; Business Manager '40-'41; Spanish Club.

NOLAN, BARBARA—Academic; 5 Sem. Honor Scholarship; Quill & Scroll; Reporter on G. & T.; Italian, Latin Clubs.

NOMA, ARTHUR—Academic; Japanese Club; Attended Sacramento High School, Sacramento, Calif. Spr. '40.

NORRIS, JUNE—Academic.

NORTH, DORIS—Commercial; Sec. Old English "S" Spr. '40; Pres. Spr. '41; Sec. 12A Class Spr. '41; Troubadours; Spanish, Pro Musica Clubs.

NUNES, CLARACIE—Academic; Attended Fresno High School, Fresno, Calif. '58-'40.

NUNES, ROBERT—Academic; Spanish Club.

O'BRIEN, JOSEPHINE—Academic; Pan Pacific Club.

OGDEN, JEAN—Academic; Spanish Club.

OGDEN, RUTH LOUISE—Academic; Treas. Christian Students' Luncheon Club Spr. '40; Orch.; Pro Musica, Spanish, Pan Pacific Clubs.

OLIVARES, LILLIAN—Commercial; Old English "S"; G. A. A. Basketball, Baseball, Hockey Awards; Etiquette Club.

OSCHNER, ELEANOR—Commercial; Attended McClatchy High School, Sacramento, Calif. Spr. '40.

OSTERDOCK, LAWRENCE—Academic; Band; Spanish Club; 1st Prize McKee Art Contest in Charcoal Drawing; Honorable Mention in Pastels; Honorable Mention in Scratchboard; Troubadours.

OTO, FUJIYE—Academic; 6 Sem. Honor Scholarship; Gold Seal Bearer; Japanese Club.

OTSUBO, TOSHIO—Academic; Japanese, Pan Pacific, Spanish Clubs.

PAGANO, VIRGIL—Academic; Italian Club.

PARKER, PATRICIA—Academic; 1 Sem. Honor Scholarship; Pro Musica, Spanish Clubs.

PASCO, SERHIO—Academic; Pres. Filipino Club Fall '40; Block 'S' in Football; Band; Chorus; Camera Club.

PASSADORE, EMILY—Commercial; 5 Sem. Honor Scholarship; Sec. Etiquette Club Fall '57; Pres. '58; Italian Club.

PAYA, HENRY—Academic; Grad. 5½ Yrs.

PEDERSEN, DICK—Academic; Grad. 5½ Yrs.; 2 Sem. Honor Scholarship; Quill & Scroll Fall '40-Spr. '41; Treas. Trojan Hi-Y Fall '40; Pres. Spr. '41; Pres. Los Gauchos Fall '40; Commissioner of Organizations Fall '40; Commissioner of Publications Spr. '41; Assistant Sports Editor Fall '40; Editor of G. & T. Spr. '41; Troubadours; Pro Musica Club.

PEIRANO, LAURA—Commercial; Italian Club.

PELLEGRI, OLGA—Commercial; Italian Club.



Joe Nemie



DOROTHY V. NG



Edith Nicholson



Marguerite Nixon



Barbara Nolan



Arthur Noma



Doris North



Claracie Nunes



Robert Nunes



Jean Ogden



Ruth Louise Ogden



Lillian Olivares



Lawrence Ostdock



Fujiye Oto



Toshio Otsubo



Patricia Parker



Serhio Pasco



Emily Passadore



Dick Pedersen



Laura Peirano



Olga Pellegri



Thomas Nishimura



June Norris



Josephine O'Brien



Eleanor Oschner



Virgil Pagano



Charles Henry Paya

GRADUATES



Carmen Perino



June Phillips



Bennie Prato



Dorely Privat



Isabel Ramirez



Laura Remonda



Margaret Ross

PERINO, CARMEN—Vocational; 2 Block 'B's in Football; Intertype Operator Fall '38-Spr. '41.
 PERRY, JOE—Vocational.
 PETERS, HARVEY—Academic.
 PETERSON, DOROTHY—Commercial.

PHILLIPS, JUNE—Academic; Spanish Club.
 PIAZZA, NORMA—Commercial; Band; Italian, Pro Musica, Etiquette Clubs.
 PIPER, TOM—Academic; Chorus.
 PORES, BEN—Academic; Band; Pro Musica.

PRATO, BENNIE—Commercial; Italian Club.
 PREECE, HAROLD—Academic; German Club; Attended Gallup High School Fall '37-Spr. '38; Modesto High School, Modesto, Calif. Spr. '39.
 PRICE, JUNE—Academic; 4 Sem. Honor Scholarship; Vice Pres. Latin Club Fall '39; Cast of "Rapsody in Six Raps"; Pan Pacific, Latin Clubs.
 PRICE, VERNON—Academic; Band; Pro Musica; Latin, Pan Pacific Clubs.

PRIVAT, DOROTHY—Academic; Quill & Scroll '40-'41; Associate Editor G. & T. Fall '40; Reporter Spr. '41; Spanish, G. A. A., Christian Students' Luncheon Clubs.
 PULICH, LEDDY ANN—Academic; Vice Pres. Pan Pacific Club Fall '40; Pan Pacific, Playcrafters Clubs; Attended Tracy Union High School, Tracy, Calif. '37-'38.
 RABY, TED—Academic.
 RAISCH, BEVERLY—Academic; G. A. A. Basketball, Hockey, Baseball Awards; Orchestra; Spanish, Girls' Science, Pro Musica Clubs.

RAMIREZ, ISABEL—Academic; Sec. Spanish Club Fall '38; Italian Club.
 RATTO, DONALD—Academic; Sec. Pro Musica; Orchestra; Italian Club.
 REHNERT, DORIS JEAN—Academic; Pres. 12A Class Spr. '41; Student Control Spr. '40; German, Pan Pacific, P.O. Musica Clubs.
 REILLEY, BETTY—Academic; Spanish, Pro Musica Clubs.

REMONDA, LAURA—Commercial; 5 Sem. Honor Scholarship; Pres. Italian Club Fall '40-Spr. '41; G. A. A. Basketball, Baseball Awards; Italian, Etiquette Clubs; Student Control Spr. '41; Bronze Medal at Italian Night Spr. '40.
 RIEBER, RICHARD—Academic; Spanish Club.
 ROBINSON, LELAND—Academic; Sgt.-at-Arms Aeronautics Club Fall '39; Sgt.-at-Arms Los Gauchos Club Fall '40; Band; Boys' Science Club; Attended Oakdale High School, Oakdale, Calif. '37-'38.
 RODRIGUEZ, ROBERT—Commercial.

ROSS, MARGARET—Commercial; G. A. A.; Attended Irving Junior High School Fall '37-Spr. '38; Pocatello Senior High School, Pocatello, Idaho Fall '38-Spr. '40.
 ROSSMAN, MAXINE—Commercial.
 ROTH, ELENOR—Academic; 2 Sem. Honor Scholarship; Orchestra; Pro Musica, Spanish Clubs.
 RUBALCABA, HORTENSE—Academic; Pres. Los Burros Club Spr. '39; Vice Pres. Fall '39; Sec. Los Cucarachas Spr. '40; Sec. Los Amapolas Spr. '38; G. A. A. Award in Baseball.



Joe Perry



Harvey Peters



Dorothy Peterson



Norma Piazza



Tom Piper



Ben Pores



Harold Preece



June Price



Vernon Price



Leddy Ann Pulich



Ted Raby



Beverly Raisch



Don Ratto



Doris Jean Rehnert



Betty Reilley



Richard Rieber



Leland Robinson



Robert Rodriguez



Maxine Rossman



Elenor Roth



Hortense Rubalcaba

JUNE



Dave Sabiston

SABISTON, DAVE—Academic; J. V. Block in Tennis; Attended Hollywood High School, Hollywood, Calif. Fall '58; Virgil Junior High School '59; 1st Place in California History Contest Sponsored by American Legion Spr. '59.

SAKO, ELLEN—Academic; Japanese Club.

SALLAH, MARIE—Commercial; Chorus.

SALMON, WANETA—Academic; Pan Pacific Club.

SAMUELSON, MARTIN—Vocational.

SANCHEZ, JESUS—Academic; Grad. 5½ Yrs.; 2 Sem. Honor Scholarship; Los Gauchos Club.

SANDBERG, ELEANOR—Academic; Vice Pres. Pan Pacific Club Spr. '41; Pres. Tri-Y Club Fall '40; Spanish Club.

SANDERS, JANICE—Academic; Cast of "Rhapsody in Six Raps"; Second Prize McKee Art Contest at Haggin Museum '59; Second Prize '40.

SANTOS, MANUEL—Vocational; Pres. Auto Electric Class.

SATO, ISAO—Academic; Chorus; Spanish Club.

SATO, ROSIE—Academic; 1 Sem. Honor Scholarship; Japanese, Latin Clubs; Attended Clarksburg High School, Clarksburg, Calif. '57.

SATTUI, DOROTHY—Academic; 2 Sem. Honor Scholarship; Sec. Italian Club Fall '58-Spr. '59; Vice Pres. Italian Club Fall '59-Spr. '40; Vice Pres. Student Body Spr. '41; Student Control Spr. '41; Society Editor of "Lo Studente Italiano" Fall '59-Spr. '40; Social Service Club, Tri-Y Clubs; Bronze Medal in Italian Spr. '58.

SCHAEFER, GEORGE—Vocational.

SCHIRMER, LOUIS—Academic; Attended Watsonville High School, Watsonville, Calif. Fall '56-Spr. '58.

SCHMIDT, ELLEN—Academic; Old English "S" Fall '59-Spr. '41; German Club.

SCHMIDT, GEORGETTA—Academic; Cast of "Rhapsody in Six Raps"; Les Cadets, Christian Science, Pro Musica, Talent, Junior Red Cross Clubs.

SCHNEIDER, LOUISE—Academic; Pan Pacific Club.

SCHON, LA VERNE—Commercial; Jr. Red Cross Chairman Fall '40-Spr. '41; Sec. Etiquette Club Fall '57; Pres. Spr. '58; G. A. A. Basketball, Baseball Awards; Student Council.

SCHREIBER, VERNON, Jr.—Academic; Pres. Playcrafters Fall '40-Spr. '41; Varsity Block in Track; Playcrafters; Cast of "Houseparty"; Spanish, Pan Pacific Clubs.

SCOTT, IRENE—Academic; Band; Pro Musica, Spanish Clubs.

SEAVER, ANNABELLE—Academic; Chorus; Playcrafters; Girls' Science, Pro Musica Clubs; Attended Chico High School, Chico, Calif. Fall '57-Spr. '58.

SEIBOLD, LA VERNE—Academic; Attended Lodi High School, Lodi, Calif. Spr. '57-Fall '58.

SEIDEL, EVELYN—Commercial; Student Control Fall '40.

SENSNEY, EMISON—Academic; Quad "C" Hi-Y; Attended Coalinga High School, Coalinga, Calif. '57-'58-'59.

SERVENTI, MELVIN—Commercial; 1 Sem. Honor Scholarship; Italian Club; Gold Medal at Italian Night '58.

SHEAN, LEO—Academic; Attended University High School, Oakland, Calif. Fall '58-Spr. '59.

SHEPARD, LEON—Commercial.

SHIMASAKI, HELEN—Academic; Japanese, Spanish Clubs.



Fujiko Ellen Sako



Marie Sallah



Waneta Salmon



Jesús Sanchez



Eleanor Sandberg



Janice Sanders



Isao Sato



Rosie Sato



Dorothy Sattui



Louis Schirmer



Ellen Schmidt



Gergetta Schmidt



Louise Schneider



Vernon Schreiber Jr.



Irene Scott



Annabelle Seaver



Evelyn Seidel



Emison Sensney



Leo Shean



Leon Shepard



Helen Shimasaki



Martin Samuelson



Manuel Santos



George Schaefer



Louise Schneider



Annabelle Seaver



Melvin Serventi

GRADUATES



Jimmy Shimasaki

SHIMASAKI, JIMMY—Academic; Block C in Basketball; Japanese Club.
 SHIMIZU, ALICE—Academic; Japanese, Spanish, Pan Pacific, Pro Musica Clubs.
 SHIPLEY, LELA—Academic; Playcrafters; Cast of "House-party"; Talent, Pan Pacific Clubs.
 SHIRONAKA, HAROLD—Academic; Block "B" in Track; Japanese Club.



Russell Silber

SILBER, RUSSELL—Academic.
 SISTING, NONA—Commercial; Sec. 11B Class Fall '39; G. A. A. Baseball Award; Student Control Fall '40.



Johanna Myrtle Smith

SMITH, BETTY GRACE—Academic; Attended Ripon High School, Ripon, Calif. Fall '37-Spr. '38; Modesto High School, Modesto, Calif. Fall '38-'39.
 SMITH, JANET—Academic; Orchestra; Pro Musica Club.



Shirley Spang

SMITH, JOHNNIE MYRTLE — Academic; G. A. A. Awards in Tennis, Baseball; Tennis Trophy; Member Associated Negro Students, Spanish, Girls' Science Clubs.
 SMITH, MARY—Commercial; Attended Sacramento High School, Sacramento, Calif. Fall '40.
 SMITH, MILDRED—Commercial.
 SMITH, NICK—Vocational.



Helen Spanos

SNIPES, SHIRLEY—Academic; Vice Pres. T-Square Fall '40; Troubadours; Cast of "Rapsody in Six Raps".
 SOLINA, FRANK—Commercial; Cast of Italian Night Play "Carte in Tavola" Spr. '41; Cast of "Il Digiuno e la Vita" Spr. '40; Italian Club.
 SPANOS, ALEX—Academic; Playcrafters; Hi-Y, Spanish, Pro Musica Clubs; 1st Prize in Major Contest of District '40-'41.
 SPANOS, DANNY—Academic; Sgt.-at-Arms Les Mousquetaires; Playcrafters; Spanish, Hi-Y, T-Square, Pro Musica Clubs; 1st Prize in Major Contest of District Fall '40-'41.



Taro Sudoko

SPANOS, HELEN—Commercial; Spanish Club.
 SPARGO, PETER—Vocational.
 STEWART, DONALD—Academic; 2 Sem. Honor Scholarship; Block "S" Treas. Spr. '41; Block "C", Block "B" in Track; "B" Block, Block "S" in Football.
 STOCKER, BARBARA—Academic; Troubadours; Italian, Talent, Pro Musica Clubs.



Arline Tadlock

SUDOKO, TARO—Vocational.
 SUGI, KINICHI—Academic.
 SUGIMOTO, BILL—Academic.
 SWENSON, MARLYS—Academic; Grad. 5½ Yrs.; Gold Seal Bearer; 4 Sem. Honor Scholarship; Pres. Honor Scholarship Society Spr. '41; Pres. Old English "S" Fall '40; Pres. Tennis Club '40-'41; G. A. A. Awards in Hockey, Baseball; Latin, Science, Social Service Clubs; Speaker at Lincoln Memorial Program.
 TADLOCK, ARLINE—Commercial.
 TAIT, MARJORIE—Commercial.
 TAKAHASHI, NOBUKO—Academic; 7 Sem. Honor Scholarship; Gold Seal Bearer; Speaker at Washington-Lincoln Program.
 TAKEMOTO, NOBORU—Commercial.



Alice Shimizu



Lela Shipley



Harold Shironaka



Nona Sisting



Betty Grace Smith



Janet Smith



Mary Smith



Mildred Smith



Nick Smith



Frank Solina



Alex Spanos



Danny Spanos



Peter Spargo



Donald Stewart



Barbara Stocker

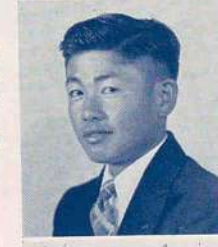

Kinichi Sugi



Bill Sugimoto



Marly Ann Swenson



Margorie Tait



Nobuko Takahashi



Noboru Takemoto

JUNE



Akira Tanaka

TANAKA, AKIRA—Academic; Attended Shudo High School, Hiroshima, Japan '36-'38.



Annie Tanaka

TANAKA, ANNIE—Academic; Japanese, Pan Pacific Clubs.

TANAKA, MISAKO—Academic; Pro Musica; Cast of "Rhapsody in Six Raps"; Spanish, Pan Pacific, Japanese Clubs.

TANAKA, SHIGEO—Academic.



Violet Tesch

TANIGUCHI, FUMIYE—Academic; Japanese Club.

TEASDALE, JACK—Academic; 10th Place in Cross Country Run Fall '37; 20th Place Fall '38; Italian Club.

TELOMANI, ELLA—Commercial.

TERRAZAS, MARGARET—Commercial; Spanish Club; Attended Rio Vista High School, Rio Vista, Calif. Spr. '50.

TESCH, VIOLET—Academic; German Club.

THOMAS, JUNE—Commercial.

THOMASON, LUCILLE—Academic.

THOMPSON, JACK—Vocational.



Vivian Toal

TOAL, VIVIAN—Academic; Band.

TORRE, JOE—Academic.

TOWLE, LYNETTE—Academic; Student Control; Attended Lodi High School.

TOY, JICK—Academic; Grad. 3½ Yrs.; Chinese, German, T-Square, Spanish, Boys' Science Clubs.



Juanita Trahern

TRAHERN, JUANITA—Academic.

TRIOLO, MARILYN—Academic; Band; Italian Club.

TROGLIA, CARLO ROY—Commercial.

TSUCHIDA, TOM—Academic.



Minoru Tsudama

TSUDAMA, MINORU—Academic; Sgt.-at-Arms Japanese Club; Pres. Spr. '40; Spanish Club.

TSUTSUI, JIMMY—Academic; Grad. 3½ Yrs.

TUMELTY, LOIS—Academic; Vice Pres. French Club Fall '30; Vice Pres. Les Mousquetaires; Girls' Science, Round Table Clubs.

TURNER, DORIS—Commercial; Science Club.



Mary Ellen Turner

TURNER, MARY ELLEN—Academic; Orchestra.

TUTTLE, MARIAN—Academic; Spanish Club.

TUTTON, RUTH—Academic; Tri-Y Club.

ULERY, ELLEN—Academic; Attended San Rafael High School, San Rafael, Calif. Fall '40.



Annie Tanaka



Misako Tanaka



Shigeo Tanaka



Jack Teasdale



Ella Telomani



Margaret Terrazas



June Thomas



Lucille Thomason



Jack Thompson



Joe Torre



Lynette Towle



Jick Toy



Marilyn Triolo



Carlo Roy Troglia



Tom Tsuchida



Jimmy Tsutsui



Lois Tumelty



Doris Turner



Marian Tuttle



Ruth Tutton



Ellen Ulery

GRADUATES

UTSUMI, SUMI—Academic; 2 Sem. Honor Scholarship; Old English "S"; Social Chairman Japanese Club Fall '39; Recording Sec. Spr. '40; Recording Sec. of Old English "S" Fall '40; Pan Pacific Club.

UYEKUBO, MASARU—Academic; Japanese Club.

UYEKUBO, SATORU—Academic; 4 Sem. Honor Scholarship; Spanish, Japanese Clubs.

VAN DEWARK, JANE—Academic.

VAN LEEUWEN, ANN—Academic; Student Control Spr. '41; Tri-Y, Spanish Clubs.

VANOSSE, WAYNE—Academic; Vice-Pres. Block "S" Spr. '41; 2 Block "S"s in Golf.

VANOTTI, LUCY—Commercial.

VAN SANDT, MARILYN—Academic; Orchestra; German, Pro Musica Clubs.

VERDIN, JOE—Academic; Pan Pacific, Camera Clubs; Attended Grants Pass High School, Grants Pass, Oregon '38-'39.

VERDIN, LUELLA—Academic; G. A. A. Awards in Basketball, Hockey, Baseball; Pan Pacific Club; Attended Grants Pass High School, Grants Pass, Oregon '38-'39.

VEREGGE, HELEN—Academic; 10th Prize in Calif. History Contest.

VICKROY, ALOIS—Academic.

VIETS, BETTY—Academic; 1 Sem. Honor Scholarship; Program Chairman Junior Music Club '39; Pres. '41; Treas. Pro Musica Club Fall '40-Spr. '41; Chorus; Latin Club.

VIGNOLO, EVELYN—Academic; Spanish, Tri-Y Clubs.

VILLANUEVA, VICTORIAN—Academic; Grad. 5½ Yrs.

WADDELL, JOHN—Academic; 2 Sem. Honor Scholarship; Pres. Spanish Club Fall '39; Menzies-Gomas Award; T-Square, Pan Pacific Clubs.

WALKER, JIMMY—Academic; Sgt.-at-Arms Les Mousquetaires Club Fall '38; Pro Musica, Pan Pacific Clubs.

WALSH, GEORGE—Academic; Vice Pres. 11B Class Spr. '39; 2 J. V. Blocks in Basketball.

WALTHER, CLARENCE—Commercial.

WALTON, PEGGY—Academic; Pres. Hi-Y Spr. '41; Attended Immaculata High School, Leavenworth, Kansas; Sidney Tanier High School, Montgomery, Alabama.

WATANABE, SUZUKO—Commercial.

WAUGH, PATRICIA—Academic; Spanish Club.

WEIL, PHILLIP—Academic.

WELLS, RUBY—Commercial.

WENTZEL, EMILY—Commercial.

WERNER, BERKELEY—Academic; Pres. Hi-Y Fall '40; Pan Pacific Club.

WEST, FLOYD—Academic; Boys' Science Club.

WHITE, BETTIE JAYNE—Academic; German, Pro Musica Clubs.



Masaru Uyekubo



Satoru Uyekubo



Jane VanDewark



Wayne Vanosse



Lucy Vanotti



Marilyn VanSandt



Luella Verdine



Helen Veregge



Alois Vickroy



Evelyn Vignolo



Victoriana Villanueva



John Waddell



George Walsh



Clarence Walther



Peggy Walton



Pat Waugh



Phillip Weil



Ruby Wells



Berkeley Werner



Floyd West



Bettie Jayne White



Sumi Utsumi



Ann VanLeeuwen



Joe Verdine



Betty Viets



Jimmy Walker



Suzuko Watanabe



Emily Wentzel

June Graduates



Henry White

WHITE, HENRY—Academic; Boys' Glee; Attended Woodland High School, Woodland, Calif. '59-'40; Anderson High; Redding High School.

WHITTALL, THOMAS—Academic; Playcrafters; Cast of "Neighbors"; Cast of "Oh Imogene".

WILLETT, JUNEEN—Academic; Chorus; Pro Musica Club; Attended Balboa High School, San Francisco, Calif. Fall '58; Everett Junior High School.

WILSON, RAY—Academic; Latin, Christian Students Luncheon Clubs.

WIRTH, NOREEN—Academic; Grad. 5½ Yrs.; Latin, Girls' Science Clubs.

WISE, MARENE—Academic.

WONG, ANNIE—Academic; Chinese Club.

WONG, WARREN—Commercial; Pres. Chinese Club Fall '40.

WRIGHT, MARION—Commercial; Band; Orchestra.

YAMAGISHI, KIYOSHI—Commercial; Japanese, Tennis Clubs.

YAMAGUCHI, NOBU—Academic; German, Japanese Club.

YIP, RICHARD—Academic; Art Editor G. & T. Spr. '40; Chinese, Spanish, T-Square Clubs; McKee Art Contest Winner '39-'40.

YOUNG, DAVE—Academic; Band; German, Pan Pacific Clubs.

ZEFF, MARTHA—Academic; 1 Sem. Honor Scholarship; Quill & Scroll, News Editor Fall '40; Reporter G. & T. Spr. '40; Blue & White Copy Reader Fall '58; Pro Musica; Spanish Clubs.

ZIGNEGO, WILLIAM—Academic; Orchestra; Italian, Pan Pacific Clubs.

ZIMMERS, LENORA—Academic; Grad. 5½ Yrs.; 2 Sem. Honor Scholarship; Vice Pres. Latin Club '40-'41.



Tom Whittall



Juneen Willett



Ray Wilson



Marion Wirth



Anne Wong



Warren Wong



Noreen Wirth



Marion Wright



Kiyoshi Yamaguchi



Nobu Yamaguchi



RICHARD YIP



Dave Young



Martha Zeff



William Zignego



Lenora Zimmers

1. "The" boy friend seems to be a little late.
2. Two gay silhouettes—Susan Adams and Marjorie Gardella.



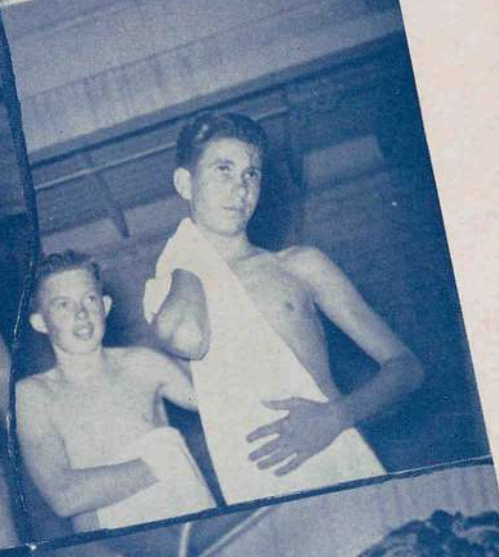
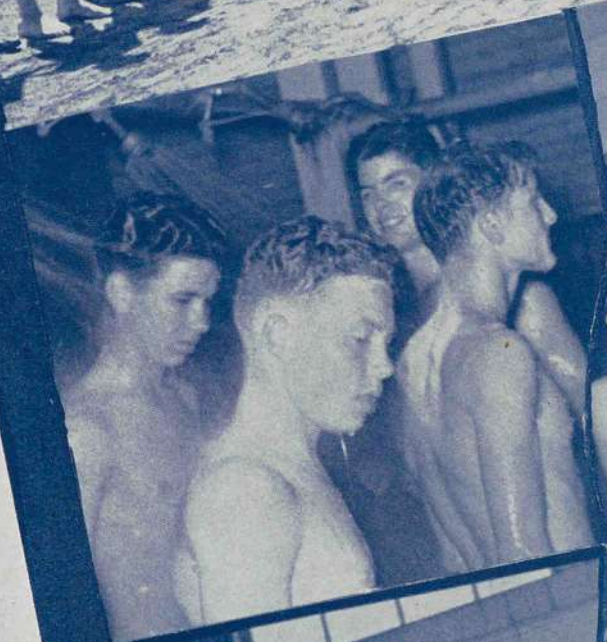

1. Mike Garrigan's class reports for roll call. 2. The pause that refreshes—"Sonny" Clayton, Wesley Morrison, George Walsh, and Harold Crowden enjoy a shower. 3. Clayton's modesty got this one past the censor. 4. Hal Crowden must be telling a good one. 5. Dam that watch!

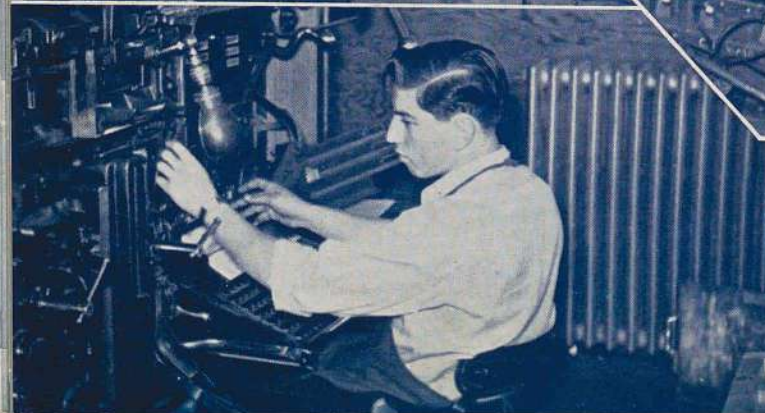
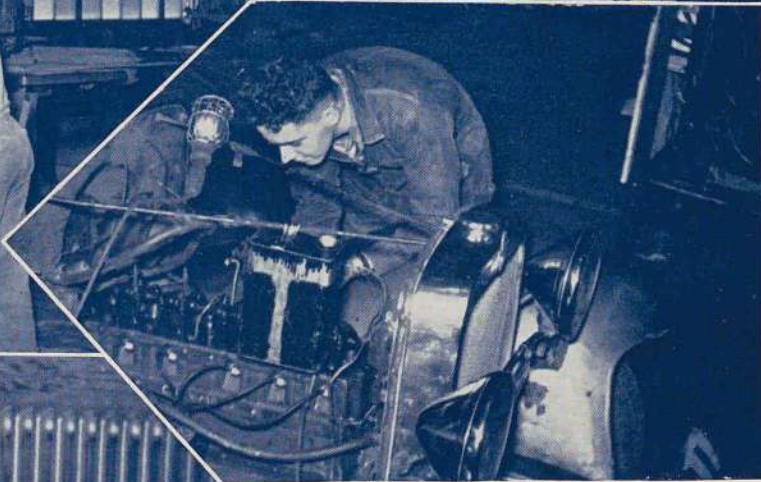
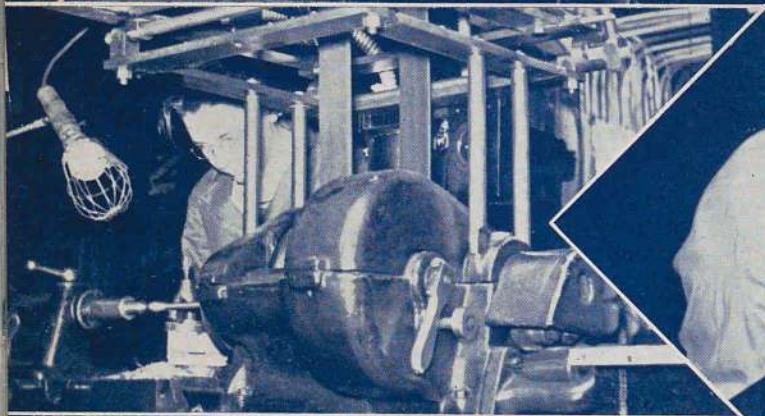
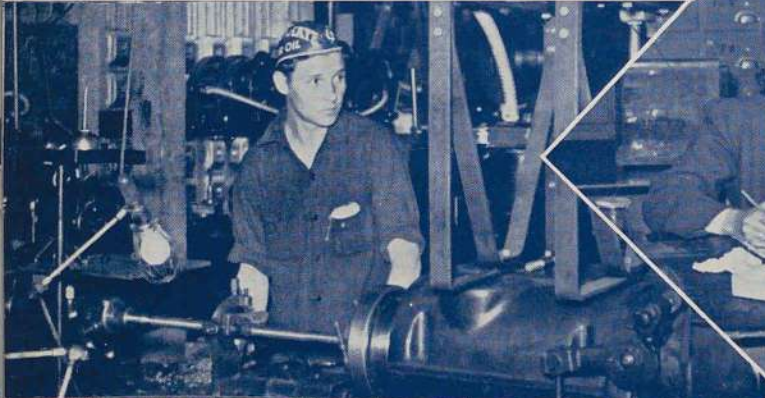

1. Harland De Young doing a biology experiment.
 2. In the machine shop. 3. Working at the lathe.
 4. At the table saw. 5. Carmen Perino working at
 the intertype machine. 6. Eleanor Maggs drawing a
 map of the mouth for physiology. 7. Vocational
 drawing. 8. Overhauling a motor.

JUNIORS



Left to right and top to bottom—John S. Miller, Bill Latham. Row 2—Alan Mateer, Margaret Ann Ernst, Edith Clark. Row 3—George O'Connor, Dorothy Shauer, Melva Laffler. Row 4—La Verne Bravo, Barbara Middleton.



Row 1—R. Robbins, A. Prato, C. Brenchley, W. Baldwin, N. Botkin, B. Black, R. Sanguinetti, D. Briggs, G. Pierson, C. Pierce. Row 2—J. Pappas, N. Arata, L. Pleau, C. Orr, R. Boren, D. Bissell, N. Burcham, M. Peters, J. Burns, B. Burnham. Row 3—J. Shyers, J. Sanchez, J. Sinai, B. Schuler, D. Ross, E. Camesao, M. Moffitt. Row 4—D. Koop, C. Sawyer, A. Nicholson, S. Campora, F. Bufton, E. Clinton, L. Andrew, J. Ng. Row 5—E. Sandman, S. Rosenberg, K. Oshita, E. Chamness, D. Brackney, J. Rigg, J. Pardoe, L. Oliver. Row 6—R. Newell, R. Burnett, H. Chang, K. Nakagawa, J. Saccone, B. Remington, P. Pantelios, C. Catterall, D. Raab.



Row 1—R. Conner, D. Hiraoka, A. Mateer, D. Giottonini, B. Harry, H. Livingston, R. Mayeda, F. Masai, F. Monasterio, T. Ishihara. Row 2—P. Gehres, L. Morrison, J. Molini, B. McKee, T. Matsumoka, S. Krasnow, K. McMullin, H. Ikemoto. Row 3—D. Dewar, D. Gipner, H. Cory, L. Lea, W. Johnson, E. Ladd, W. Klump, F. Horita. Row 4—B. Hislop, R. Lundblad, C. Lucas, D. Greenberg, J. Hansen, E. Martin, A. Downer, B. Houlton. Row 5—L. Costanza, B. Garner, B. Latham, D. Gebhardt, B. Gary, B. Fergusson, C. De Whitt, B. Payne.

JUNIORS

Row 1—M. Fuller, J. Harrington, K. Inouye, J. Edises, J. Kishi, F. Kumamaru, C. Fujimoto, V. Hoots, L. Lusiani, A. Jones. Row 2—E. Igo, B. Lewis, P. Hoskins, R. Garner, B. Washaver, R. Fletcher, S. dal-Porto, K. Freggiaro, K. Matsuoka, J. Green. Row 3—E. Long, J. Kesler, B. Fujisaki, B. Magnuson, I. Laughton, M. Kent, A. Hansen, J. Herring, B. Edmiston. Row 4—J. Kuechler, B. Lewis, B. Crouch, L. Jeung, J. Jillson, E. Hinkle, L. Juras, R. French, M. Hewitt. Row 5—D. Dolby, E. Elsner, V. Herman, B. Johnston, B. Kruger, P. Haines, J. Haines, O. Giese, S. Ito. Row 6—L. Wilson, W. Honnold, H. Heiland, N. Kaiser, N. Tidwell, J. Tully, N. Trotter, D. Villanos. Row 7—J. Schutte, H. Wong, K. Wong, H. Thomas, P. Toy, M. Stevens, L. Walters, W. Van Vlear. Row 8—L. Smith, G. Taylor, H. Jenkins, R. Wilson, L. Shafer.



Row 1—N. Oji, G. Sato, M. Sako, J. Abe, A. Nakatsui, M. Berger, H. Shimizu, J. Shimoto, B. Pierce, S. Metz. Row 2—H. Nakao, S. Chikarashi, J. Bauer, M. Catanio, J. Banchemo, N. Nichols, L. Reed, N. Beanland, B. Reauveau, O. Billones. Row 3—E. Peterson, A. Brannon, A. Ohm, N. Perry, L. Brunk, B. Smith, J. Raimondo, A. Peal, P. Rosenberger. Row 4—J. Platt, R. Robinson, E. Coleman, J. Correia, R. Morris, B. Smith, E. Schaire, R. Rishwain, M. Closson, B. Moffitt. Row 5—E. Clark, J. Simons, L. Ridley, Y. Briggs, E. Budiselich, B. Schrecongost, J. Romero, D. Shauer, A. Reed. Row 6—H. Morrison, A. Anderson, L. Campbell, S. Meyering, M. Berlin, M. Brotherton, K. Shand, J. Morgan, M. Athearn. Row 7—F. Perondi, P. Ammon, G. Abouresk, D. Nolen, J. Newhall.



Row 1—P. Wolff, Y. Watanabe, E. Yoshimi, K. Watanabe, G. Tsushima, K. Yabumoto, D. Tomita, B. Floyd, M. Sugimoto, K. Yoshida. Row 2—J. Wilson, B. Wiley, D. Van Slyke, O. Zinck, B. Thornton, M. Warren, C. Wickman, N. Tupper, C. Fritsche, T. Lum. Row 3—L. Thyret, S. Wellman, P. Wright, M. South, N. Thompson, P. Van Vranken, J. Bussemer, B. Thompson, J. Temby. Row 4—R. Tanaka, Z. Walbridge, D. Telford, E. Weifel, T. Yanagi, G. Watanabe, R. Smith, L. Uidall, T. Takata. Row 5—S. Sutherland, S. Wright, D. Stewart, E. Ware, M. Windmiller, J. Teshima, C. Townner, G. Toal. Row 6—V. Vassar, R. Tuvey, K. Kram, J. Smith, K. Wright, L. Girardi, F. Holt, B. Stover, G. Smith.



JUNIORS



Row 1—A. Lawrence, L. Ravo, H. Lawrance, J. Loop, J. Pearce, H. Reynolds, J. Uyeda, K. Kajiwara, L. Toy, A. Tacchi. Row 2—S. Ortiz, T. Yamaguchi, U. Uyekubo, J. Uyesugi, M. Picardo, J. Lind, F. Lillard, A. Morrison, C. Brown, E. Buckley. Row 3—B. Smith, L. Joaquin, R. Montanes, B. Roe, B. Neyman, B. Ulm, E. Guerrini, R. Toy, Y. Marta, J. Isbell. Row 4—L. Lawrence, S. Greco, S. Ito, B. Fujisaki, C. Wirth, L. Nogare, E. Mangini, N. Hutchison, G. Norgaard. Row 5—M. Nowak, E. Silva, G. Pimbo, L. Navone, A. Xenos, N. Passadore, L. Rugani, H. Nave, D. Robbins, J. Lopez. Row 6—L. Tackitt, F. Kaffo, I. Solari, B. Kountz, P. Owens, M. Orr, N. Luporini, B. Rendell, L. Serpa.



Row 1—S. Davis, F. Davini, E. Andreotti, G. Bartles, F. Dunn, F. Davis, D. Freund, M. Brown, D. Dean, H. Hirschhorn. Row 2—V. Golithon, L. Fisher, D. Bonini, E. Fong, J. Bartlett, K. Funayama, B. Chavin, M. Farrell. Row 3—W. Woo, B. Brown, E. Doe, A. Anderson, L. Bresciani, E. Adams, B. Engler, M. Balcao, M. Bowling. Row 4—F. Garciacelay, J. Torchia, C. Pierce, D. Bowden, Y. Ghorso, L. Barlupi, L. Facin, F. Cleghorn. Row 5—L. Look, J. Razo, M. Santini, B. Blagg, T. Kambayashi, F. Horita, J. Arbanasin. Row 6—J. Urrizola, F. Moreno, F. LeBlanc, J. Cummings, V. Sanders, J. Arbanasin, B. Coleman. Row 7—E. Reece, J. Sabbatini, W. Wigt, G. Uriarte, B. Torbensen, H. Mordign, T. Santos.

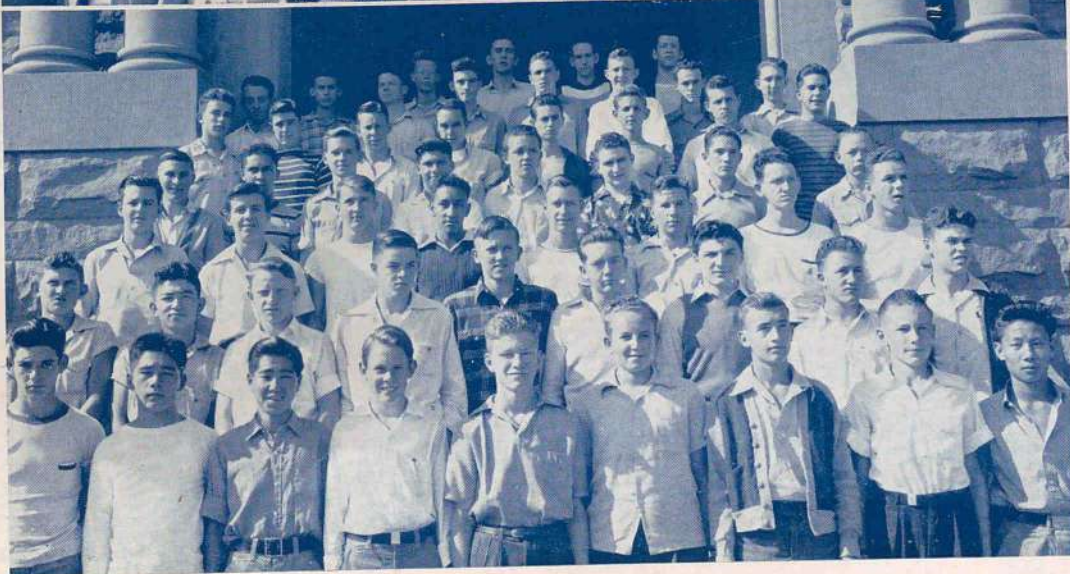

Row 1—E. Kearney, H. Hayashino, J. Tono, H. Intemann, D. Evans, A. Davidson, J. Jividen, B. Blackford, W. Mar. Row 2—T. Ladd, T. Nishimura, A. Frank, J. Higby, L. Latham, D. Farley, M. Corren, J. Myer, J. Harbert. Row 3—A. Conradt, A. Marlowe, J. Miller, V. Miramontes, P. Bush, H. Neu, R. DeVere, P. Fowler. Row 4—C. Davis, S. Dominguez, L. Anderson, B. Haufler, E. Gibbons, D. Highiet, N. Mulholland, T. Caine. Row 5—G. Dunlap, D. Dumbigno, V. Anderson, B. Camini, K. Johnson, J. Kirsten, N. Beckham, H. Lenz. Row 6—M. Merrihew, J. Cates, B. Holmes, R. Gates, L. Hunter, D. Nagel, G. Hoskins, B. Laughead. Row 7—B. Bahnsen, R. Beaton, D. Hamilton, B. Fleming, J. Baer.

JUNIORS

Jan

Row 1—C. Rothenbush, F. Villanuevo, C. Schiffman, B. Schwartz, J. Potter, R. Yamanouchi, M. Palermo, N. Savage, S. Smith, M. Perry. Row 2—M. Weise, M. Walter, M. Palmer, G. Sala, W. Whipple, N. Wirth, S. Ventelli, H. Paya, B. Williams, B. Palmer. Row 3—B. Hanson, L. Zimmers, L. West, M. Slagle, M. Pleisch, J. Stalnaker, N. Shimakawa, E. Sanguinetti, C. Warren. Row 4—J. Tsutsui, J. Toy, D. Rendon, M. Perkins, C. Rathgeb, J. Pinasco, A. Tokunaga, B. Verzi. Row 5—B. Schlegel, V. O'Connor, B. Penberthy, D. Rowland, E. Powell, G. Spanos, K. Wong, A. Davidson, H. Puga. Row 6—S. Pister, E. Powell, W. Setness, W. Strong, R. Smith, M. Quenzer, M. Corren, R. Preston, H. Crowden. Row 7—B. Scheppler, P. Shediwy, B. Fawcett, D. Oliver, D. Schroebel, J. Astorino, D. Sked.

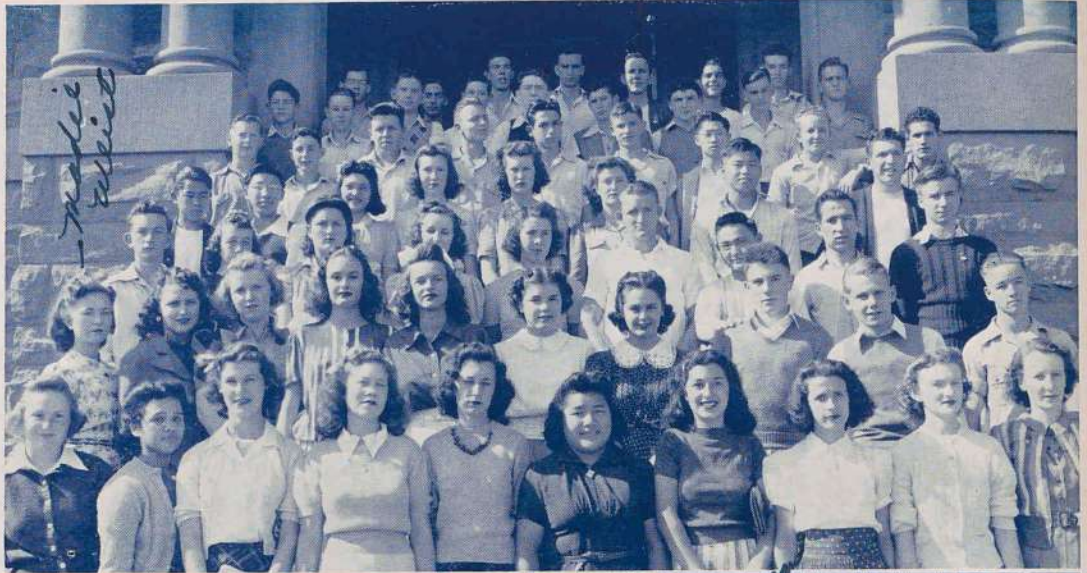

Row 1—W. Morrison, Y. Kenmotsu, M. Santella, M. Calvelli, M. Gabba, A. Lao, D. Marrello, M. Mar, S. Lowe, S. Fujimura. Row 2—A. Mello, B. Rocco, M. Bowers, E. Spinelli, H. Fotinos, K. Fukui, L. Kusama, J. Martin, H. Montgomery, L. Eutsler. Row 3—A. Andreakis, M. Gerberding, D. Amo, B. Bettencourt, L. Orr, J. Dinkel, O. Osborn, L. Avila, G. Brassesco. Row 4—M. Yost, C. Verkerk, T. Ault, M. Milani, V. Lopez, M. Blanchard, E. Bailey, R. Denser, M. Pimentel. Row 5—V. Speetzen, Y. Monga, L. Belli, W. Buckley, J. Jones, R. Ratliff, T. Massod, M. Poggi. Row 6—C. Araquistain, A. Alimbini, J. Gardella, J. Guerrero, L. Airola, J. Guyon, V. Giannini.



Row 1—L. Cline, N. Delmont, E. Chesi, A. Bantillo, C. Choy, E. Fish, R. Madden, E. Gridner, J. Berry, E. Giovando. Row 2—J. Hall, M. Menking, J. Matsumura, D. Fong, T. Iwata, B. Hogan, M. Ernst, M. Mateer, J. Calvelli, B. Macnider, E. Lujan. Row 3—V. MacPherson, T. Ijuin, F. Iwata, L. Hulsey, B. Lovgren, G. Hansen, B. Fuller, K. Booksin, M. Ellis. Row 4—E. Bach, P. Mugge, P. Laughton, F. Lewis, R. Caulkins, E. Fonteneau, B. Ewertsen, R. Collinson, J. Miller.



SOPHOMORES



Row 1—G. Otsubo, D. McHugh, P. Schuler, E. Mockerman, J. Shiromizu, H. Nishioka, R. Singer, K. Lou, J. Rossi, E. Silva. Row 2—V. Lyons, C. Middleton, J. Langan, J. Lamb, J. Sweek, T. Sakata, G. Reimche, L. Louie, E. Mosbach. Row 3—G. Ugino, T. Nishi, R. Ridley, J. McCauley, G. Rammer, B. Morais, B. Odelberg, J. Lockhart, W. Myer. Row 4—W. Snell, W. Ramsev, P. McCurdy, M. Matsuo, D. Spencer, J. Pendergrass, G. Suzuki, M. Ogasawara, R. Libhart. Row 5—E. Murphy, R. Lincoln, A. Roberts, M. Minahen, D. Marlette, D. Moberg, H. Lewis, H. Quong, L. Santos. Row 6—E. La Fargue, C. Mulholland, J. Patterson, B. Snyder, H. Nelson, J. LeRond, B. O Neil, G. Schnieder, J. Momi.



Row 1—A. Towle, W. Williams, B. Thompson, J. Turpin, S. Wong, W. Toy, N. Volpi, G. Tanji, B. Tanaka, B. Whittington. Row 2—B. Donis, E. Fletcher, K. Dunbar, O. Dowd, R. Triolo, L. Detrick, P. Delys, E. Conchitte, K. Fukushima. Row 3—J. Dinubilo, T. Taylor, M. Crawford, F. Costanza, J. Woods, S. K. Fong, F. Wilkinson, D. Train, K. Fujii. Row 4—G. Cunningham, G. Frost, B. Weagant, P. Yroz, R. Doane, E. Trenkle, S. Thompson, M. Wilson, R. Crawford. Row 5—T. Takeda, F. Clements, R. Fanning, L. Covell, C. Foulkes, E. Garcia, B. Traube, J. Watson, C. Wilburn, H. Theriault. Row 6—C. Fisher, W. Clenn, B. Woods, R. Thompson, I. Corren, J. Tripp, F. Williams, H. Washington, L. Felix.



Row 1—J. Canote, J. Bailey, M. Dickinson, M. Ahearn, A. Anderson, M. Driscoll, C. Clark, Y. Doi, E. Bertram, C. Belew. Row 2—A. Bloom, H. Booksin, M. Coble, D. Dickson, W. Andrews, S. Conroy, J. Arnold, E. Cummings, R. Dale, B. Bawden. Row 3—O. Chain, J. Agee, L. Boggiano, F. Barkman, V. Childers, A. Calcagno, H. Deshaze, M. Compton, P. Destarac, E. Bathurst. Row 4—B. Calvert, D. Allen, B. Barth, M. Dagg, G. Delucchi, M. Chinchiole, M. Dinubilo, K. Carter, A. Boston, E. Choy, A. Albuquerque. Row 5—B. Chinn, J. Broderick, G. Brundage, A. Aulwurm, B. Anderson, H. Cohn, J. Avery, R. Astorino, L. Bowmer, M. Baker. Row 6—C. Bravo, W. Banks, A. Beyette, B. Bentz, B. Bailey, B. Byroads, V. Bruegman, R. Causey, L. Anderson.

SOPHOMORES

Row 1—M. Kreis, P. Kingery, S. Iwata, L. Kassel, Y. Hirata, L. Kobara, I. Kobayashi, C. Julius, T. Likong, M. Lira, D. Heikes. Row 2—K. Hayashi, S. Hisatomi, M. Hooper, J. Jensen, B. Kuechler, F. Kelley, F. Hunter, M. Lewis, B. Holmes, B. Guernsey. Row 3—H. Ito, Y. Kimura, M. Ito, E. Jeung, E. Lehn, A. Lea, J. Hoerl, E. Hickinbotham, M. Holm, C. Lease. Row 4—D. Hayden, D. Holt, J. Hicks, C. Grunsky, B. Holt, W. Henning, K. Jong, W. Hom, W. Hong. Row 5—N. Keddie, M. Ishihara, T. Harrison, T. Hotta, J. Huey, R. Hart, B. Kaneda, T. Heskett. Row 6—J. Hoogman, M. Hawley, M. Kelley, K. Handy, R. Kennedy, H. Johnson, A. Hall, B. Harmon, K. Edward, D. Jones.



Row 1—D. Forslund, C. Epron, A. Shockey, S. Sugi, E. Sato, P. Fronefeld, M. Pond, M. Fleming, J. Fortner, J. Ryland, M. Hattori. Row 2—F. Ramsey, M. Schlink, B. Storer, A. Garabito, M. Gebhardt, F. Shingu, M. Roberts, M. Shiga, S. Sato, B. Fayette. Row 3—B. Rowe, F. Hansen, M. Rey, B. Reynolds, L. Seher, M. Esenarro, S. Godinez, G. Fowler, F. Goodyear, B. Queirolo. Row 4—N. Gonzales, R. Gianelli, D. Rogers, I. Eutsler, M. Faight, A. Sullivan, D. Garrison, D. M. Garrison, N. Hardy, M. Saccone. Row 5—A. Smith, K. Steiner, J. Gallagher, D. Steir, L. Ferrero, M. Fickel, M. Gaul, G. Smith, Y. Gotelli, F. Prato. Row 6—G. Porter, C. Gilkey, A. Hamel, B. Pool, M. Rensberger, N. Sprague, B. Gornley, J. Grider, L. Price. Row 7—B. Potter, J. Schroebel, B. Stephens, E. Stephens, S. Fraser, V. Griner, R. Rock.



Row 1—H. Ng, F. Palermo, S. Tanaka, T. Yoshida, F. Watanabe, K. Takahashi, S. Ueda, A. Terashita, C. Tanaka, Y. Taniguchi. Row 2—V. Stanley, L. Mahl, D. Trachiotis, J. McCaffrey, W. Pellegrini, L. Miller, Y. Yamada, B. Womble, P. Werle, T. Yonemoto. Row 3—J. Orcutt, B. Medlin, F. O'Brien, L. Long, N. Wilson, L. Wong, M. Wong, B. Weeks, V. Trahern, L. Turner. Row 4—M. May, W. Turner, J. Otto, D. Pettay, D. Wood, M. Mitsuda, S. Takata, W. Underwood, M. Nakatsui. Row 5—M. Moravek, R. Loduca, B. Todresic, B. Patterson, R. Oberst, R. Mayo, W. Parkinson, I. McDonald, D. Toothacre. Row 6—C. Lobrovich, B. Millot, A. Moody, M. Miller, M. Wright, B. Woods, G. Gerry, J. Melton. Row 7—E. Morrison, L. Tension, A. Wallis, L. Watson, E. Winchel.



SOPHOMORES



Row 1—M. Rienhart, I. Montana, B. Moreno, J. Sarghetti, T. Orsi, F. Rodrigues, L. Thompson, Y. Morodomi, S. Kamidoi, J. Niizawa, K. Morita. Row 2—A. Kacha, L. Low, E. Tyndall, D. Kalebaugh, G. Walker, M. Santella, B. Telomani, L. Perry, G. Willis, M. Yokoi. Row 3—H. Takahashi, S. Tirapelle, L. Wenske, N. Stemler, D. Martin, C. Letcher, E. Ostergard, I. McCall, G. Lundquist. Row 4—M. Parks, M. Lapevri, T. Williams, D. Spalding, P. Morenzona, M. Silva, A. Novak, T. Kinslow, E. Lagorio. Row 5—R. Low, L. King, S. Murphy, C. Thompson, R. Mierkey, G. Lagorio, B. Lowe, E. Lawton, C. Peterson, B. Sortors. Row 6—L. Lopez, D. Maddox, D. Uriarte, M. Vetter, M. Kastell, A. Mazzer, M. MacDonald, M. Rodriguez, M. Mattioli. Row 7—J. Thompson, E. Weaver, J. Sandoval, B. McCarty, H. Scabiolo, R. Miniaci, M. Jarvis.



Row 1—E. Haley, B. Hogan, I. Awbrey, W. Griggs, R. Hanshaw, B. Fisher, G. Tsuchida, T. Christensen, H. Nakawatase, S. Kamibayashi. Row 2—E. Curtis, V. Cerra, R. Hopkins, S. Matsuda, R. Nakahara, P. Zarkas, E. Cervi, S. Mar, L. Locaso. Row 3—A. Casazza, V. Elliott, B. Simi, A. Barosso, R. Camera, J. Echandi, K. Wong, J. Toy. Row 4—B. Holden, G. Brassesco, L. Arata, S. Nicora, F. Russo, S. Silva, C. Rossi, J. Wolf, S. Looser. Row 5—A. Camini, J. Brotherton, C. Byrd, D. Weaver, V. Clark, G. Thompson, J. Craig. Row 6—R. Harmon, E. Hesser, H. Fitzsimons, D. Cook, E. Burdick. Row 7—N. Nadotti, T. Esenarro, E. Martinez, R. Orsolini, D. Daniels, F. Firenze.



Row 1—P. Zeiter, H. Tsukamoto, M. Welsler, J. Gil, A. Florita, G. Hagio, K. Wada, F. Villaruz, W. Hawkinson, Y. Takeda. Row 2—G. Tsudama, G. Umeda, S. Hattori, C. Harrell, T. Shepherd, W. Watson, Y. Inouye, K. Windler, W. Warren. Row 3—H. Witt, M. Armolea, J. Shepard, E. Lowe, W. Giudice, R. Russell, A. Lechich, C. White. Row 4—D. Fitzgerald, S. York, B. Sovell, P. Flores, L. Lucchetti, H. Kunemoto, L. Wong, E. Van Sant. Row 5—R. Freitas, A. Thomas, L. Gates, S. Little, B. Lindsey, E. Smith, H. Sherwood. Row 6—T. Storey, J. Stewart, S. Sweet, F. Kroh, C. Sortors, E. Stearns, R. Kimberling, C. Belfort.

SOPHOMORES

Row 1—G. Price, H. Rogers, L. Stegmiller, B. Spoonamore, A. Somers, S. McGaw, F. Chinchio, M. Foust, M. Thompson. Row 2—B. Scott, R. Bruce, A. Brand, I. Scribner, I. Vignolo, E. Rowe, F. Strand, N. Vignolo, M. Villanueva. Row 3—L. Pearce, J. Rich, G. Elkins, A. Craig, G. Normington, M. Ueda, E. Van Dyke, D. Thorn, V. Shull. Row 4—F. Schuler, W. Dryden, V. Merrihew, B. McCarty, L. Bomgardner, S. Miller, E. Briggs, K. Campbell, R. Alamillo. Row 5—S. Nakamoto, R. Murand, T. Nitchley D. Patton, C. Perkins, W. Noteware, L. Franco, R. Burns, D. Brown. Row 6—E. Baker, R. Schneider, F. Marty, M. Calderon, J. Oberello, J. Erickson, E. Bullard, R. Mulberg. Row 7—W. Bianchi, C. Bird, W. Phillips, P. Chesebrough, B. Breeden, B. Nickols, L. DeRicco.



Row 1—D. Johnson, E. Holman, M. Hayashino, M. Fukui, B. Kragen, B. Kalebough, V. Callegar, L. Kestin, S. Blythe, D. McCauley. Row 2—A. Kingery, C. Herrera, C. Fong, E. Chan, T. Miyata, F. Oshita, V. Minakata, N. Broen, F. Peirano, R. Hoffmann. Row 3—D. Kruger, M. Walls, R. Ferrari, L. Hoffmann, T. Randazzo, M. Marino, M. Leffer, P. Olson, A. LeClert. Row 4—P. Morris, B. Middleton, E. Bundy, B. Kreuder, B. Giuffra, L. French, B. Wilson, L. Roebek, B. Rudat. Row 5—A. Aboud, D. Biasotti, B. Markham, V. Magare, N. Yelland, J. Tlen, C. Cassidy, C. Klein. Row 6—B. Whitson, H. Lind, M. Willis, L. Lagorio, S. Wheeler, B. Racks, M. Martin, V. Higgins, D. Dabb. Row 7—A. Harris, R. Herrera, M. Wells, V. Hill, F. Bennett, J. Walker, V. Bennett, P. Del Rio.



Row 1—G. Marengo, A. Perdue, U. Giradi, V. Noma, M. Downey, F. Olivares, M. Takeda, M. Lee, E. Wong, B. Wong. Row 2—M. Allen, E. Ratto, Y. Flor, L. Dyer, B. Ah Tye, J. Grischott, L. Rebosio, S. Teranishi, R. Carlson, M. Fox. Row 3—E. Genuit, M. Totten, B. Schweitzer, S. Brown, V. Bernardi, M. Morrill, B. Blagg, G. Bruhl, B. Deets, C. Douglass. Row 4—S. Aboud, M. Fong, M. Moya, M. Tomoda, H. Mattas, J. Davis, S. Craw, P. Delong, P. Padilla. Row 5—M. Hall, H. Boren, B. Withrow, M. Chrislu, D. Garrozo, D. Dryden, E. Canote, N. Hamblet, L. Bravo. Row 6—C. Martinez, E. Macias, J. Lopez, B. Del Barba. Row 7—J. Rossi, M. Ratto, D. Galanos, E. Adams, J. Williams, B. French.



FRESHMEN



Row 1—E. French, L. Erickson, L. Breakfield, J. Ferrari, S. Bacon, T. Egan, H. Craig, C. Comesao, E. Cook, V. Cook, M. Dyson. Row 2—B. Edises, G. Giovando, D. Devincenzi, R. Carson, L. Colestock, B. Fenley, D. Downer, L. Fairbank, J. Dougherty. Row 3—P. Engbrecht, R. Fielding, E. Cooper, P. Braga, M. Florita, L. Cloud, R. Anderson, J. Felix. Row 4—R. Cornell, O. Barton, J. Cortese, D. Erickson, J. Bertolini, A. Chan. Row 5—L. Carney, L. Brown, Y. Fujii, R. Curley, H. Gauthier. Row 6—B. Delarm, B. Ammon, D. Atherton, E. Cartwright, D. Crocker, C. Bailer, E. Allen, M. Abbott. Row 7—L. Drummond, E. Gardner, R. Davison, D. Evans, F. Chance, G. Tex, B. Donaldson. Row 8—T. Drummond, A. Gallebo, T. Bahl, I. Gilgert, W. Calderon, J. Cloudsley, B. Francis, A. Fujii, B. Casenave.



Row 1—B. Hamilton, N. Orr, J. Kumamaru, F. Kaneko, Y. Hirand, M. Nagata, C. Martin, Y. Kamita, E. Odear, D. Owens. Row 2—G. Ingram, C. Gulick, B. Lim, S. Morris, H. Miller, H. Lee, D. Hill, H. Kanemoto, R. Oerline. Row 3—R. Kirstene, K. McNeil, R. Larson, M. Nakawatase, K. Leonard, K. McDowell, C. Juchau, J. Hill, B. Lopez. Row 4—T. Jones, B. Lyons, B. Hamamoto, B. Jillson, B. Huth, T. Leon. Row 5—D. Hutson, F. Hartkopf, L. Hallmark, R. M. Jones, J. Hale. Row 6—R. Holland, L. Hahn, H. Gong, G. Ladas, M. Guerrini, J. McCandless. Row 7—R. Mead, M. Raymond, L. Frank, R. Lucas, R. Guthmiller, J. Muradka, R. Godbout, H. Matsnoka. Row 8—B. Meyer, F. Morita, R. Guardado, R. Merritt, D. Meade, Y. Lujan.



Row 1—H. Wong, C. Wunderlich, J. Skadden, M. Wirth, F. Partain, J. Silveira, G. Willis, C. Reiman, J. Tanaka, G. Yoshimi. Row 2—R. Shryock, A. Rayo, H. Sato, B. Sutton, T. Rodriguez, K. Thompson, J. Wickware, J. Totten, E. Wentland, R. Wright. Row 3—C. Pierce, T. Parker, E. Wahl, J. Powers, T. Toy, C. Southwick, E. Robertson, B. Wickman, D. Wirth. Row 4—G. White, K. Toyofuku, D. Smith, P. Rodriguez, B. Pereyda, M. Sallah, S. Segale, E. Weaver, C. Valencia. Row 5—A. Weaver, Y. Sugimoto, M. Saga, S. Reyes, B. Reames, J. Solari, B. Tomura, T. Oliva. Row 6—T. Sutton, H. Vargas, K. Southard, J. Triolo. Row 7—J. Smith, J. Shapiro, H. Wolters, A. Richards, T. Rode, T. Oliva, D. O'Brien. Row 8—E. Thorpe, B. Peters, D. Webster, R. Wattel, L. Shaffer, T. Smith, F. Towle.

FRESHMEN

Row 1—M. Taniguchi, L. Uyeda, S. Tomita, C. Watanabe, S. Togo, R. Takeshita, T. Yagi, C. Rosenberg, M. Yokoi. Row 2—J. Ramirez, H. Teranishi, M. Tsutsui, H. Wada, S. Shishida, K. Takechi. Row 3—J. Woodson, L. Toy, E. Seatalis, J. White, J. Wolff, L. Parsons, V. Warren, S. Takemoto, M. Platt. Row 4—M. Petrequin, H. Silzer, C. Valtierra, R. Wiley, B. Perry. Row 5—B. Simi, J. Sievers, B. Stephens, P. Smith, M. Platt, M. Thomas, R. Thyret, L. Wilson. Row 6—V. Presley, J. Orr, G. Shepherd, A. Vickroy, M. Parreira, M. Rembold, S. Robertson, M. Pettey, B. Rubio, S. Takata, L. Stolz. Row 7—L. Sanchez, V. Wehe, B. South, A. Ohm, A. Stewart, N. Trenkle, R. Swanson. Row 8—V. Thompson, D. Swanson, C. Theriault, D. Trethway, A. Wells.



Row 1—M. Hattori, A. Gardea, P. Norris, A. Eutsler, B. Lee, T. Logso, V. Juanitas, I. Nakagawa, S. Nelson, L. Johnson. Row 2—R. Miser, G. Fleming, B. French, S. Hotta, M. Fujisaki, Y. Hattori, M. Hisatomi, H. Ijuni, I. Harden, H. Murakami, J. Harper, J. Kindig. Row 3—A. Johnson, B. Hooper, L. Fitzgerald. Row 4—S. Lewis, F. Mack, J. Harrigan, I. Harrison, J. Green, D. Garner, B. Mott, J. Manning, T. Kinchen, R. Miraglia, J. Hoppe, M. Haynes, E. Ingle, L. Gosser. Row 5—E. Malatesta, B. Noble, B. Eberhardt, B. Griggs, P. Armbrusters, E. Kristensen, M. Kristensen, L. Moresco, R. Ghisu, C. Linee, C. Evans. Row 6—B. Hussey, A. Fox, G. Jones, C. Mallorga, J. Gibbons, M. Harris, C. Menking. Row 7—M. Evans, R. Millican, B. Garner, P. Jones, E. Lawrence, M. Kroh, F. Heath.



Row 1—A. Choi, C. Reed, T. Tsushima, B. Trelut, J. Valdez, M. Overton, I. Stroing, B. Williford, J. Arata. Row 2—M. Sato, H. Urrizola, E. Crudeli, L. Simi, S. Thomas, B. Altenhoff, I. Bravo, J. Bissell, M. Alley. Row 3—J. Andrews, B. Boggiano, R. Sommerfeld, R. Cundari, F. Bird, L. Perez, E. Rule, C. Trotter. Row 4—E. Bloom, D. Christie, R. Brothers, M. Bishop, J. Pulliam. Row 5—E. Watkins, O. Pesetti, Y. Uyekubo, C. Davis, G. Boccadoro, J. Sakata. Row 6—J. Ruggles, E. Osborne, R. Rigg, E. Destefani, L. Sarris, A. Uriarte, M. Silva, J. Orr. Row 7—S. Oshima, A. Sola, E. Devencenzi, B. Dowling, B. Beanland. Row 8—R. Uria, B. Campbell, A. Serpa, G. Porsch, L. Squires, S. Berk. Row 9—M. Carter, M. Scott, Y. Scott, H. Paoletti, L. Peeler.



FRESHMEN



Row 1—K. Arata, E. Gualco, B. Fritsche, L. Enos, W. Apley, E. Crudeli, J. Forenti, W. Castoe, M. Gim, T. Mederos. Row 2—H. Dunham, B. Fong, M. Giampaoli, E. Gusman, B. Deaver, M. Canote, L. Dahl, C. Galiotto, P. Gow. Row 3—N. Dragoo, D. Felder, O. Bacus, M. Forenti. Row 4—L. Castleberry, V. Cole, P. Faccin, K. Betlach, L. Audrey, M. Crabb, J. Farros, L. Giannini, M. Tamura. Row 5—H. Ratto, B. Mazzer, C. Chase, B. Stecher, L. Caihoun, C. Riuto. Row 6—P. Rossman, B. Stephens, R. Bagletto, H. Loy, E. Tokunaga, M. Pippi, C. Maddux, B. Isbell. Row 7—L. Cabral, W. Strauss, C. Hitchcock, R. Smith, J. Gainza, A. Fornacari. Row 8—J. Girardi, V. Lucchetti, B. Burchell, R. Williford, J. Graham, E. Webb, F. Yturbe.



Row 1—H. Spencer, D. Stanford. Row 2—T. Tanji, F. Morodomi, J. Nitta, M. Hayashi, T. Sprague, J. Devlin, P. O'Connor, I. Clark, R. Lee. Row 3—N. Bantillo, W. Minor, D. Clark, B. Motto-Ros, M. Morioka, L. Juanitas, C. Holmes, B. Holmes, B. Halsey, G. Lee. Row 4—C. Mendoza, K. Matsuda, O. Molina, P. Horst, S. Mapa, H. Nava, L. Kum, G. Okamura, B. Brown, S. Murano. Row 5—M. Madrid, D. Bone, B. Moravek, L. Freitas, B. Haskell, G. Kretz, F. French, V. Ecker. Row 6—M. Karim, K. McDonald, G. Goodnoe, B. Cook, H. Merritt, L. Giuntoli, D. Moreno, S. Morgan, E. Harmon, N. Harting. Row 7—C. Morgan, N. Miles, T. Christensen, E. Locatelli, V. Mandic, M. Firpo, M. Moore, D. Harris, E. Clark, J. Lynk.



Row 1—V. Smith, J. Preston, K. Parker, D. Stabler, C. Whitton. Row 2—P. Rishwain, T. Plough, R. Hose, J. Nekitas, H. Goldberg, G. Neal, H. Haro, B. Lopez, H. Oshita, J. Lewis. Row 3—H. Randolph, B. Hamilton, S. Sanguinetti, W. Herold, J. Kruger, G. Goshorn, B. McFarland, G. Lippen-Holtz, W. Lenz. Row 4—G. Kamidol, L. Parrish, J. Haflich, E. Rose, A. Hampton, E. Marrujo, J. Quimby, B. Hoff, S. Highiet, A. Oakley, E. Morris. Row 5—J. Howland, T. Rishwain, R. Ricks, G. Padula, M. Koch, V. Hellwig, C. Rendon, S. Littlehale, H. Hardy. Row 6—R. McGee, A. Radcliffe, J. Sandman, D. Hauser, D. Mallett, A. Louie, B. Langham, R. Martin. Row 7—B. Kynaston, B. Hightower, A. Mah, C. Kuhl, J. Gianelli, D. Kendrick, W. Johnson, C. Hurst, B. Geiger.

FRESHMEN

Row 1—M. Yabumoto, R. Hong, R. Santana, M. Oki, B. Smith, D. Smith, D. Vlavianos, M. Veltri, R. Sanchez, B. Burgess. Row 2—J. Yamanaka, R. Fukui, R. Kusama, E. Martinez, K. Otoshi, M. Shepherd, V. Hansen, L. Vassar, D. Street, J. Clemo. Row 3—T. Perkins, F. Schwing, E. La Faber, M. Doran, M. Sandman, C. Wilson, H. Trotter, B. Barbagelata, E. Prato, S. Andreotti, A. Greco. Row 4—B. Stevens, B. Rose, D. Bloom, J. Conner, E. Robbins, E. Pantelios, H. Bacigalupi, G. Marino, L. Matthews, M. Mills, T. Valerio. Row 5—J. Duarte, B. Yost, J. Jacobs, S. Conwell, E. Meteer, D. Gauger, M. Nye, H. Jordan, G. Bevilacqua. Row 6—R. Marshall, G. Lucas, E. Lara, T. Quenzer, W. Berglund, B. Poehlman, B. Collins, M. Cofi. Row 7—D. Curlee, T. Sherwood, M. Weil, L. Kalebaugh, O. Goldsworth, R. Clites, D. Marshall, B. Poirier.



Row 1—L. Seifert, J. Fawcett, C. Fenley, J. Greenig, W. Bird, A. Marias, C. Fujimura, C. Furuyama, H. Ng, M. Kenmotsu, R. Bransford. Row 2—G. Smith, C. Boggs, R. Dunton, H. Vandervoort, B. Shadley, H. Bere, B. Clark, T. Sainaghi, A. Bantillo. Row 3—G. Skadden, P. Fuller, F. Freccero, J. Beeman, S. Culler, J. DeIuchi, D. Mah, T. Mayeda, B. Wood. Row 4—R. Smith, D. Dentoni, B. Brown, H. Cox, L. Smith, J. Kotez, M. Mariani, D. Cho. Row 5—L. Campodónico, K. Wyman, L. Stearns, B. Ng, D. Duncan, J. Giannini, P. Mariani, D. Ferguson, B. Bird. Row 6—T. Silva, R. Beckham, D. Contreas, D. Smith, J. Valtierra, H. Sprengle, E. Fielding, D. Shyers.

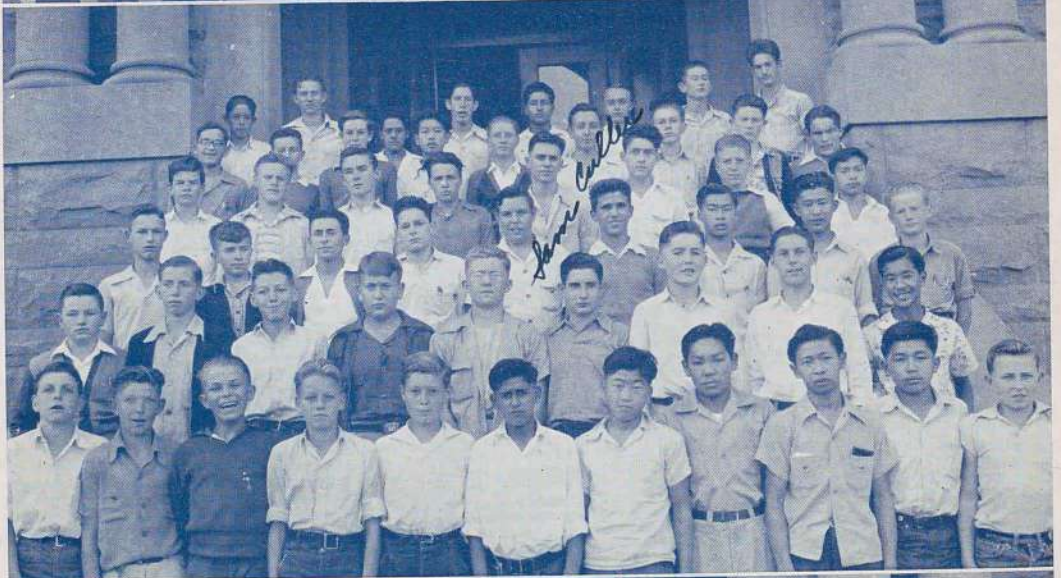

Row 1—M. Giannotti, I. Becker, B. Knieriemien, H. Fanshier, N. Ware, T. Bramwell, C. Bennetsen, M. Dentoni, J. Burd, L. Grover. Row 2—J. Battilana, M. Crosgrove, E. Newman, P. Green, D. Garibotto, M. Busjaeger, J. Gregson, S. Ritter, S. Blackford, T. J. Jeffery. Row 3—F. Felix, G. Patron, C. Hawley, B. Vincent, J. Janvier, J. Mog, B. Ford, K. McCracken, J. Lewis. Row 4—S. Browning, D. Aylieff, J. Hanks, N. Giovannoni, B. Reams, W. Bollwinkel, L. Beal, D. Hilderbrand, J. Morrison. Row 5—E. Rice, S. Hurst, M. DeKoskie, L. Lopez, M. Mazzetta, L. Cotton, B. Shadley, J. Jividen, M. Hodson, J. Welton, R. Armolea. Row 6—M. Derouen, B. Fonteneau, N. Britton, E. Kenworthy, B. Billups, C. Johnston, C. Allen.



VOCATIONALS

Row 1—M. Munoz, J. Infelise, A. Gardea, F. Castanon, D. Garcia, I. Zarate, B. Serafini, E. Halverson, D. Alberts. Row 2—R. Tsutsui, B. Green, R. Lemon, T. Scrimsher, R. Figone, B. Pierce, J. Freitas, D. Eckgren. Row 3—I. Wahashi, F. Infelise, M. Stout, J. Serpa, B. Yettner, J. Thompson, L. Grivetto, M. King. Row 4—H. Kelly, J. Johnston, B. Soares, K. Cuslidge, B. Weaver, G. Hammond, D. Moberg, H. Carter, R. Hoppe. Row 5—B. Burgess, T. Bohnak, D. Allen, G. Tatton, R. Ramos, J. Soares, B. Madrid, B. Vallerga.

Row 1—T. Rivera, B. Villanueva, R. Lang, R. Gibson, O. Sonberg, W. Tinsley, G. Arnold, S. Fautt, G. Gibson. Row 2—C. Cooper, C. Bailey, A. Sadler, D. Frederick, R. Stokes, W. Eggleston, J. Balcao, L. Elias, E. Bloecher. Row 3—K. Sudoko, D. Madrid, M. Cuslidge, S. Gammam, A. Guzman, J. Garcia, H. Russell, S. Hernandez. Row 4—T. Williamson, A. Mitchell, H. Agesen, A. Karim, F. Bomgardner, J. Thomas, M. Avila, J. Demattei, D. Wallace. Row 5—B. Clark, A. Strecker, J. Penero, L. Girapelle, T. Rich, J. Fickel, J. Becknell.

Row 1—A. Monasterio, N. Green, J. Holbrook, M. Traverso, J. Gresham, W. Sears, E. Walker, T. Buchwalter, H. Arnold, P. Bell. Row 2—A. Graves, R. Gott, R. Schwartzler, J. Mendiola, T. Machado, H. Lloyd, R. Herrera, E. Novaresi. Row 3—J. Avila, C. Blanton, F. Freeman, J. Fanchetti, J. Godina, J. Madrid, E. Baumbach, G. Price. Row 4—R. Brown, S. Gonzales, E. Thompson, O. Morgan, B. Natali, A. Regglia, B. Stevens. Row 5—J. Huey, R. Yost, F. Klo, I. Isaacson, R. Agesen, J. Cruz, V. De Ganna, C. Lund.

M. Ramirez, B. Burns, B. Rowe, A. Meraz, R. Martin, R. Craven, N. Gonzales, J. McKindsey, J. Pickard, D. Lewis. Row 2—J. Percival, D. Baker, F. Lyons, F. Bahrenfuss, J. Perez, V. Mosher, F. Traverso. Row 3—B. Lubkeman, B. Vukovich, N. Watson, R. Silver, J. Weston, B. Bahrafeso, R. Nelson, R. Gianelli, I. Kaiser. Row 4—A. Bahrenfuss, T. Carmichael, R. Smith, I. Scott, G. Glenn, N. Munoz.

ACTIVITIES







HONOR SCHOLARSHIP

Front row (sitting), left to right—C. Choy, J. Morrison, B. Hogan, E. Passadore, D. Stanford, T. Shepherd, J. Wickware, G. Padula, S. J. Utsumi, D. Fong, M. Tanaka, A. Oto, S. Chikaraishi, F. Villanueva, M. Wong, A. Choi, M. Iwata. Second row, left to right—H. Boren, E. Ware, R. Robbins, M. Swenson, A. Anderson, B. Barth, J. Gallagher, L. Kobara, N. Passadore, L. Remonda, A. Ohm, M. Nye, F. Oshita, E. Ito, N. Takakashi, E. Malatesta, E. Jeung, R. Fletcher, E. Roth, B. Eberhardt. Third row, left to right—A. Harris, D. Erickson, A. LeClert, R. DeVere, W. Noteware, S. Sweet, D. Train, J. Waddell, R. Burns, E. Sanderson, S. Littlehall, D. Dentoni, R. Burnett, D. Baldrige, N. Burcham, T. Carmichael, I. Grider. Fourth row, left to right—V. Juanitas, A. Bantillo, H. Tilzer, E. De Stefani, A. Colliver, T. Iwata, M. Pond, D. Forslund, S. Iwata, W. Parkinson, R. Sato, R. Fong, S. Lowe, M. Murano, T. Ijuin, M. Yabumoto, K. Takahashi, M. Hattori, P. Magnuson, J. Fayette.

QUILL AND SCROLL

Front row, left to right—Melva Leffler, Barbara Nolan, Margaret Ann Ernst, Dorothy Privat, Olga Billones, Peggy Haines,

Alvina Jones, and Mabel Fuller. Second row, left to right—Ernest Ware, Tom Shepherd, Emma Jean Van Dyke, Frances Bocek, Richard Burns, Nancy Kaiser, Sue Adams, and Martha Zeff. Third row, left to right—Dick Pedersen, Mr. Adamson, Dan Schroebel, Marshal Windmiller, and Sam Hall.

BLOCK "S"

Dan Schroebel, Bill Bianchi, Art Beyette, Neal Holmes, Bob Freitas, Harry Conaway, Wayne Vanosse, Ray Padgett, Leland Oliver, Don Stewart, Rod Beaton, Fred Clarke, Bob Laughead.

OLD ENGLISH "S"

Standing, left to right, 1st row—Penny Nickelsfi, Margie Perry, Sumi Utsumi, Doris North, Della Costello, Natalie Pasadore. 2nd row—Peggy Haines, Eleanor Budislich, Nina Tupper, Beverly Billings, Lillian Oliveras. 3rd row—Iva Jean Laughton, Dorothy Nolan, Ellen Schmidt, Jean Herring. 4th row—Helen Jenkins, Maryls Swenson, Na-deen Aldridge.

MEMBERSHIP in the Honor Scholarship, the Quill and Scroll, the Old English 'S' and the Block 'S' is open to students who are outstanding in studies, journalism, and sports. Guided by the Honor Scholarship during their first days at Stockton High, the incoming freshmen later attend a gay reception in their honor by the Old English 'S'. Improvements in school publications are handled by the Quill and Scroll, while the Block 'S' society fosters sports and sportsmanship.

HONORARIES



Left to right, top to bottom—
 Dave "Bugs" Rowland and
 "Ellie" Fish stomp it out.
 What's the joke between
 the band members? Rocky
 Schrieber and Audrey Mars-
 den flash by. Aboard a train-
 load of football fans. The
 studious Miss McInnes reads
 on.

Right column, top to bottom
 —Jim Keister and Betty Lou
 Ingram at a Block "S" dance.
 Moonshinning at the Junior
 Jinx. An advertisement by
 the Blue and White to run
 a train for the Turlock foot-
 ball game. Dancing in the
 girls' gym. Miss Carden, Mr.
 Wentz, and Mrs. Carmichael
 look over the books in the
 Commercial office.

Robert Clarke

BLUE AND WHITE

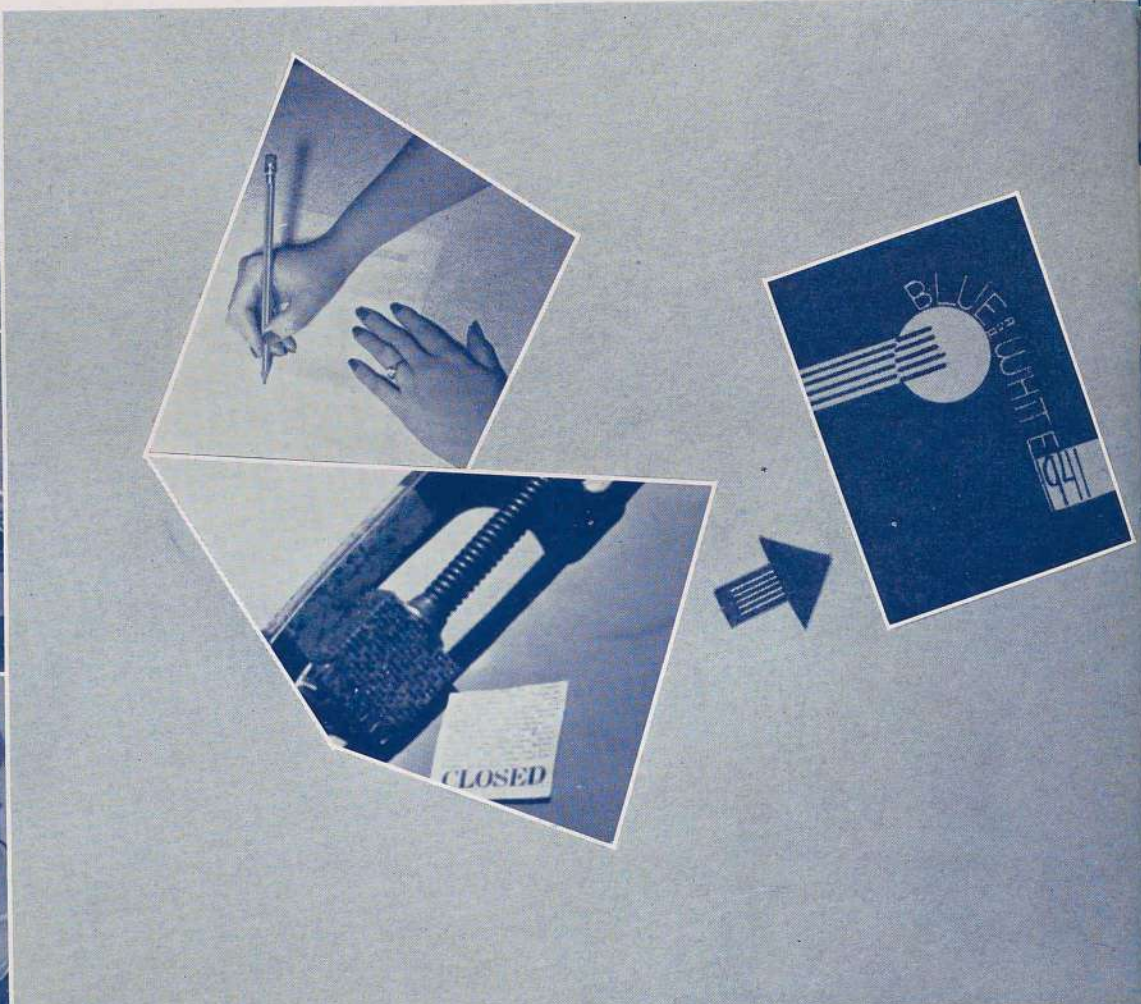
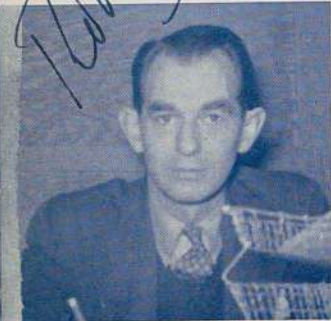

The 1941 "Blue and White" was ably directed and managed by adviser, Robert Clarke, and editor Frances Bocek, but as always a hard working diligent staff produced the book. All business, sales, ads, and the two dances sponsored by the "Blue and White" were managed by Marguerite Nixon and Peggy Haines. The art work was in the hands of Julianne Calvelli and David Rowland. Seniors were the special job of the senior editor, Adolph Marchetti, who was assisted by Jack Turpin. Erwin Gibbons prepared the copy which was typed by persevering Maryanne Calvelli. Our photographers were Stark Pister, Marshall Windmiller, and Jack Burns. Although not pictured here, the "Blue and White" acknowledges Calvin Mulholland for assisting during a hectic week of photographing seniors, Clayton Wilborn for posing and doing various jobs good naturedly whenever called upon to do so, and Mr. R. H. Clarkson who photographed the seniors and is responsible for many of the other photographs in this book, including the division pages.

GUARD AND TACKLE

During this last school year the Guard & Tackle's new able bodied adviser, Mr. J. W. Adamson has led the school's paper into first place in the National Scholastic and received first place in make-up from Fresno State College. Dale Baldrige, staff reporter, took first place in straight newswriting. During the Convention at the University of California in Berkeley, Betty Hogan was selected to be editor of the Daily Californian. There has been a great increase in student interest and feature material, including the addition of columns under the leadership of Mr. Adamson.



FALL

John W. Adamson, Advisor
 Margaret Fitzgerald, Fall Editor
 Julianne Calvelli, Art
 Sam Hall, Sports
 Marjorie Perry, Girls' Sports
 Agnes Arbanasin, Business.



SPRING

Dick Pedersen, Editor
 Betty Hogan, Associate Editor
 Jean Miller, Feature
 Margaret Ann Ernst, News
 Ralph Preston, Sports
 Ruth Helpenstel, Business.





Above, band practice during the 8:05 period.

In lower picture:

First row, left to right—W. Morrill, A. Davidson, T. Anderson, M. McDonald, A. Anderson, W. Honnold, C. Harrold, J. McCauley, J. Turpin, N. Piazza, J. Orcutt, B. Palmer, H. Vandervoort.

Second row, left to right—R. Dellamaria, R. Burns, L. Kestin, I. Scott, C. Gilkey, M. Tomlinson, G. Toal, F. Mayo, J. Herzog, R. Dale, H. Merritt, W. Klump, D. Maddox, V. Toal, H. Heiland, Z. Walbridge, D. Ferguson, J. Woods, A. Calgonyo, E. McAdams, C. Schiffman.

Third row, left to right—R. Calkins, W. Baldwin, D. Dolby, A. Towle, A. Thomas, E. Fletcher, B. Evertson, N. Gonzales, L. Uldall, L. Santos, J. Bowen, S. Dobson, S. Sweet, B. Hanley.

Fourth row, left to right—M. Herman, G. Priole, C. Bird, F. Florin, D. Clark, S. Dominguez, E. Collins, D. Jones, J. Pleau, D. Young, C. Towner, D. Engbrecht.

Fifth row, left to right, standing—Mr. Heisinger, W. Burgess, E. Cline, L. Capps, P. Chesebrough, B. Pores, L. Reed, V. Price, R. McGee, W. Manning, D. Stanford.

THE Music Festival, which was held in March, scored another great triumph hit. Over two hundred students participated. The band director was Mr. Louis E. Werson, Supervisor of Music, Tacoma Public Schools. Every participant made the Festival a gay affair. This year the band was honored by playing for the graduations of cadets at Stockton field. The big date was the playing at the Music Educators Conference in San Jose. The band received high appraisal for their performance.

The Lodi game was a great success with the high steppers and trim majorettes. At the football and basketball games, rallies, and other school activities, the band has always been ready to perform.

Another date on the calendar was the playing at the Music Festival on April 6. The band put on their usual good performance. Many other bands came to this contest trying to win national honors.

BAND



Top row, left to right—Brasses tootin' in unison, and cellos during orchestra practice.

First row, left to right—N. Harbert, P. Magnuson, C. Gilkey, R. Gianelli, H. Ghormley, G. Brandon.

Second row, left to right—L. Gianelli, M. Yamashita, C. Rendon, S. Bacon, A. Towle, D. Dolby, W. Honnold, D. Bissell, J. Sauerby, C. Evans, S. Wheller, D. Elsner, H. Hahn, E. Roth.

Third row, left to right—J. McCaffery, M. Weist, C. Kelly, T. Plough, W. Morrill, R. Tuvey, C. Gulick, J.

Artists at work.

Darn those French horns!

Smith, P. Britt, C. Johnson, J. Rausch, M. Nelson.

Fourth row, left to right—E. Grider, M. Turner, R. Carlson, J. Uyeda, M. Kristenson.

Fifth row, left to right—R. Doane, L. Anderson, L. Reed, J. Metcalf, P. McCurdy, M. Sullivan, L. Cline, G. Toal, F. Mayo, D. Erickson, R. Smith, A. Nickolson, T. Sain-
 aghi, A. Aulwurm, D. Ratto.

ABOVE is pictured the Stockton High School Orchestra which is one of the busiest organizations on the Campus. Under the supervision of Miss Virginia Short this group has performed at many local affairs, the most important being the Spring Music Festival and the Band, Orchestra, and Choral Tournament at which the Stockton High School Orchestra received a superior rating.

An organization within an organization is the String Ensemble which is composed of members of the string section of the orchestra. This group has played for numerous local programs and had the distinction of being invited to the California Western Conference in San Jose.

Nancy Harbert, who was featured soloist at the Eleventh Annual Band and Orchestra Concert in May, has been Concert-Mistress of the Orchestra for four years and her graduation in June is a great loss to the orchestra. Their performance at this conference received many favorable comments.

ORCHESTRA



Around the fountain, back row, left to right—Warren Strong, Vic Miramontes, Bob Williams, Shirley Snipes, Claude Sawyer, Dick Pedersen, Art Bayette, Leon Casenave, Lawrance Anderson, Atsuki Tokunaga, Bob Hanson, and Wendall Hawkinson.



Front row, left to right—Alice Davis, Barbara Thornton, Lois French, Barbara Lovegren, Virginia Herman, Charlotte Kline, Delores Costa, Winifred Hoerl, Jeanette Morrison, Norma Sprague, Barbara Stocker, Delores Rendon, and Carol Rothembush. Doris North was not present.

THE Troubadours have again completed a full and successful year with over forty performances before schools, clubs, churches, civic organizations, conferences, and contests. Living up to the finest traditions of the organization, this most active of all extra curricular groups has brought praise to the school from every place they have sung. Under the direction of Frank Thornton Smith trips have been made to Oakland, Lodi, San Jose, San Francisco, and Modesto. This concludes the fifteenth year of the Troubadour History. The Girls' Glee Club has been active in school affairs, having sung for the Christmas Program and club activities. They also participated in the Band, Orchestra, and Choral Tournament where they received a complimentary rating, which placed them far above the average of like groups.

VOCAL



Dramatics

The February senior class presents "Skidding", the original Hardy Family farce: 1. Frances Mayo as Mrs. Hardy smiles for the photographer. 2. Alden Smith applies makeup to Jean Morse, while property mistress, Janice Yockey, looks on. 3. Sam Hall clowns for the benefit of the photographer backstage. 4. The entire cast assembles for a portrait. 5. Jim Kiester and Susan Howland rehearsing.

CAST OF "SKIDDING"

Jim Kiester	Wayne Trenton III
Susan Howland	Marion Hardy
John Montgomery	Andy Hardy
Marie Peletz	Estelle Hardy Campbell
Dorothy Snook	Myra Hardy Wilcox
Tom Churchill	Judge Hardy
Frances Mayo	Mrs. Hardy
Jeannie Morse	Aunt Milly
Sam Hall	Grandpa Hardy
Sidney Rosen	Oscar Stubbins





1. Eleanore Fish, Wally Campodonico, Barbara Langdon, Margot Marsden, Tom Whittall, Emma Jean Van Dyke, Audrey Marsden, and Ardath Hoffman present "Neighbors".

2. Leddy Ann Pulich pretending to be dead, Johnny Miller and Bob Williams standing by.

3. Rocky Schrieber introduces "Neighbors".

4. Alex Spanos, Leddy Ann Pulich, Bob Williams, and Jeanne Hall present a short play of the "Commedia del arte" type.

5. Eleanore Fish and Emma Jean Van Dyke rehearse for the Playcrafter play, "Neighbors".

PLAYCRAFTERS

The Playcrafter Club is a group of students who are particularly interested in drama and the art of stage craft. The club consists of not more than twenty-five members who elect officers at the beginning of each term. After election a "rush" party is held for those coming into the club. Later these students are initiated.

These dramatists have been active the whole year round. Meetings are held twice a month. One is a business meeting, the other a social meeting enjoying dancing and refreshments. A pin was designed by the present group and will be used by all future Playcrafters.

For the Drama Festival the one-act play, "Neighbors", by Zona Gale was presented and the money collected from this rally was used to pay several left over debts. The remainder will be divided, most of it spent on several new props for the stage in A6. The balance will be used for the June classes' annual Marsh Creek Picnic Day. At the ending of each term some sort of entertainment is given to the graduating members of the club. For the mid-term class in February a banquet was held at Frenchy's.

This club is a fine start and good experience for any student interested in dramatics.



1. Bob Williams, Bob Hanson, and Rocky Schrieber kneel in the foreground while Louise Gianelli, Margot Marsden, Emma Jean Van Dyke, Carryl Rothenbush, and Audrey Marsden sit in the fore ground.

2. Johnny Miller makes up to Mary Louise Dagg.

3. Leddy Ann Pulich, Bob Williams, and Caryl Rothenbush in a short murder scene.

JUNIOR RED CROSS

LaVerne Schon.

The Junior Red Cross is interested in a program designed to promote international friendship, service to veterans' hospitals, contributions to the National Children's Fund, assistance in the making of a portfolio sent to a foreign land, and participation in projects proposed by the Junior Red Cross office in Washington.



PHILOPHYSEAN

Left to right—Thelda Anderson, Dorothy Snook, Kathryn Booksin.

The Philophysean Club is organized for the girls of Stockton High School who are participating in the study of science in class and are interested in further study. One meeting each semester is devoted to each of the following: astronomy, physiology, biology, botany, chemistry, and physics. Trips are taken by which science is studied first hand.



LOS AMAPOLAS

Left to right—Rosalie Montanez, Frank Adams, Esperanza Macias.

The name "Amapolas" is taken from the club's theme song "Amapolas" which means "poppy." The club's purpose is to encourage the student to speak better Spanish and to learn more about the Latin-American nations. The club sponsors a scholarship for majors in Spanish who plan to continue their language study in college. To date, three students have won this Spanish Scholarship.



CONVENTUS LATINUS

Left to right—Bill Shadley, Betty Hogan, Mary Lou Dagg (seated), Lenora Zimmers.

Once a month a meeting of Conventus Latinus (the Latin Club) is held. Students find this half hour not only educational but also entertaining. The different Latin classes give skits, dramatizations of historic events, or, for a little fun, a Battle of the Sexes. The club also has had distinguished speakers.



ORGANIZATIONS

ORGANIZATIONS

LES MOUSQUETAIRES

Left to right—John Sinai, Dorothy Shauer, Danny Spanos, Helen Elise Boehme.



Les Mousquetaires holds its meetings, which are conducted in French, once a month for the purpose of presenting programs, including French songs, plays, records, operas, and games. This year the club has used part of its funds to buy a new electric phonograph on which to play their French records.

PAN PACIFIC

Front Row—Dale Oliver, Locan French, Leddy Ann Pulich. Behind—Marino Santini, Gerald Veregge, Bob Conard.



Feeling that the high school students should know something about their Latin American neighbors, Mr. W. Young and Mr. J. Kerr organized the Pan Pacific Club in 1929. The club purchases materials needed to make the course more interesting and instructive; recently the seventy-five members added a new phonograph to the club's possession.

AERONAUTICS

Left to right—Leonard Breadfield, Ray Conner, Bob Fawcett.



The Aeronautics Club was established for those interested in aeronautics in general. Members that wish to do so make models of the various types of planes. Those interested in the basic fundamentals of aeronautics have the opportunity of learning more about this important subject.

BOYS' SCIENCE

Left to right—Lawrence A. Anderson, Joe Harbert, Clare Brenchley.



Membership is open to students especially interested in science. At the meetings a speaker is invited to talk on some phase of physical, biological, or practical science. Each year the club journeys to an industrial science center to view first hand a few of the interesting, practical applications of science.

GIRLS' LEAGUE

Left to right—Geraldine Jeffry, Theresa Hansal, Emma Jean Van Dyke.

The Girls' League sponsors girls' activities and at its monthly programs tries to bring out those girls who have talent in music, dramatics, or other fields. At least once a year, the League hears an outstanding woman speaker or artist. All girls of the school belong to the Girls' League.



TALENT

Front Row—Beverly Towmier, Ruth Hopkins, George O'Connor, Eileen Bundy, Bernice Kampschmitt. Back Row — Rita Hopkins, Dolores Bundy.

Members of the Talent Club are ready at any time to furnish you a program for a rally, a club meeting, or a party. People who can dance, sing, play an instrument, or act, are welcome to belong to this club, where the only requirement for membership is talent and willingness to perform on programs.



TROJAN HI-Y

Left to right—Eugene Sanguinetti, Joe Harbert, Dick Pedersen, Paul Fowler, Bob Conard.

The Trojan Hi-Y membership consists of Stockton High School students in the junior and senior years. It is the endeavor of the club to create, maintain, and extend throughout the school and community high standards of Christian character. The club is affiliated with the Stockton Y. M. C. A.



QUAD C HI-Y

Left to right—Walter Burke, Howard Lenz, Dave Farley.

The Hi-Y is the largest national fellowship of its kind. It is a Christian club that serves the school and community as well as takes an active part in the Y. M. C. A. world service program. All junior and senior boys are eligible for membership, regardless of race, color, or creed.



ORGANIZATIONS

ORGANIZATIONS

JAPANESE

Sitting—Jimmy Doi. Standing, left to right—Minoru Tsudama, Chieko Moriwaki, Toyo Ijuin, Gary Tsudama, Satomi Chikaraishi, Minoru Ogaswara, June Ishimuru, Lily Kusama, Sumio Nakamoto, Genevieve Tsushima.

The Japanese Students' Club invited the entire student body to its monthly meetings during the year to hear prominent men of the city and state speak on a wide variety of timely subjects. During the Christmas holidays the sophomores of the club donated, packed, and delivered 175 boxes of candy to the San Joaquin General Hospital.

TENNIS

Left to right—Bob Hanson, Carol Rothenbush, Bob Fleming, Marion Smith, Marlys Swenson.

The Stockton High School Tennis Club aims to promote the interest of tennis among the students as well as to offer an opportunity to create friends. Its officers assist in sponsoring the numerous activities, thus a well balanced program is created through tournament activities as well as the regular meetings.

FILIPINO

Left to right—Sally Godinez, Serhio Pasco, Albert Florita.

The Filipino Club is a social organization whose members are students of Stockton High School and descendants of citizens of the Phillipine Islands. There are nearly thirty students on the roll. Those events best enjoyed by the members were the Christmas party and the Freshman Frolic.

ASSOCIATED NEGRO STUDENTS

Left to Right—Bessie L. Smith, Lewis Felix, Roberta Dennis, Johnny Myrtle Smith.

Formed in November, 1940 and aimed for better American Citizenship, the Associated Negro Students Club has programs which include talks on means for bettering the lives of the members, and entertainment—usually music. Civic contests and banquets are interesting to all.



TRI-Y

Left to right—Rosemary French, Marian Smith, Eleanor Sandberg, C. Humbargar, Eleanor Maggs.

The Tri-Y is a social and charity club. Last semester each member donated food towards a Thanksgiving basket to be given away to a needy family. The club gave a dance, and the profit will be given to a charity organization in Stockton. Lastly, the graduating seniors were honored at a luncheon and given a slave-chain in remembrance of the club.

SOCIAL SERVICE

First Row, left to right—Helen Boehme, Susan Howland, Margaret Ann Ernst, Marlys Swenson, Betty Hogan, Marjorie Katz, Eleanor Maggs, Kathrine Booksin. Second Row—Marian Smith, Geraldine Jeffry, Betty Lou Ingram, Kathleen French, Ila Ruth Mathews.

Charity work is fun for the Social Service Club girls who give baskets to poor and needy families at Thanksgiving and Christmas times. Other functions are distributing clothing for the P. T. A. and sending a worthy girl to a camp each summer. A silver tea is given each spring to raise funds.

GERMAN

Left to right—Paul Fowler, Nany Kaiser, Joe Harbert.

Students enrolled in German classes are automatically members of the club. Meetings consist of various subjects related to the German language, customs, and people. Members of the club may participate in plays, games, musical feats, and talks. Miss Ellen De Ruchie sponsors the organization.

LOS GAUCHOS

Left to right—Edith Clark, Dick Pedersen, Angelina Bantillo.

Los Gauchos, sponsored by Miss Elizabeth Anderson, was founded in the fall of 1958. Among the highlights of a typical Los Gauchos meeting are Spanish songs and games, and occasionally refreshments. Annual occasions are a picnic, the exchanging of Spanish Valentines, and the Christmas pinata, a typical Mexican custom.

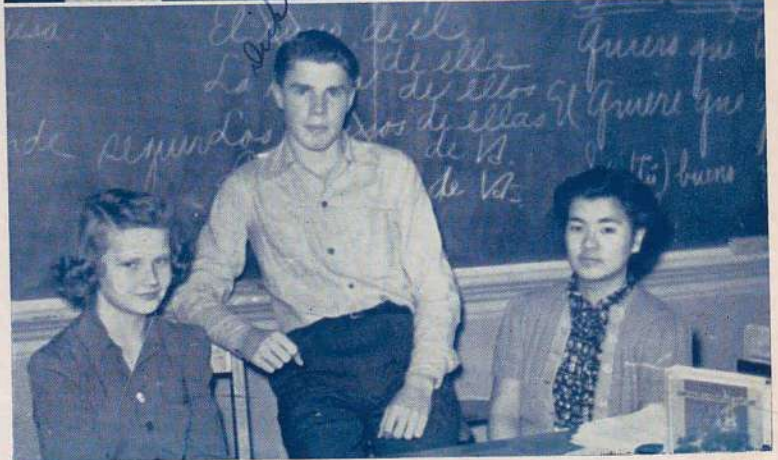

ORGANIZATIONS

ORGANIZATIONS

ITALIAN

Left to right—Della Castaldo, Ines Guerrini, Natali Passadore, Laura Remonda, Evelyn Chesi.

Organized for the purpose of social activities and cultural information about Italy, the Italian Club holds meetings once a month. The Italian night, held annually, shows the public free of charge the progress that students have made in the study of their language. A dance and candy sales help supply the funds for an annual scholarship of \$100.

ROUND TABLE

Front Row, left to right—Bill Spears, Frances Bocek, Bob Somers., Second Row—Richard Burns, Melvin Witt, Reed Robbins, Ralph Preston.

The members of the Round Table Club are seeking to become better acquainted with civic affairs. For this reason they invite persons to talk at their club meetings. They are affiliated with the Loyal Knights of the Round Table.

JR. MUSIC

Left to right—Mr. McLaughlin, Dolores Rendon, Betty Viets, Dick Lundblad, Howard Ghormley, Julia Grider.

The Junior Music Club welcomes anyone who is interested in good music. The participants in the monthly programs include talented members of the club and guests. In April a special program is planned for the Senior Music Club, and in June, to conclude the year, some distinctive entertainment is planned.

BOYS' TRAFFIC

Left to right, kneeling—Bruno Simi, Edward Martinez, Fred Russo. Standing, left to right—William Calderon, Camilo Valencia, Jeane Hicks, Dan Smith, Bob Casenave, Lester Fairbank, Robert Fielding, Ronald Holland, Lee Hallmark.

The Boys' Traffic Squad is organized for the protection of the physical education classes and other pedestrians crossing California Street during school hours. Two boys are assigned to each period and receive merits for the time they are on duty. Miss G. Bliss of the Girls' Physical Education Department is in charge of the squad.



SPORTS





MANAGERS

It is not at all unusual to see the athletic managers being the first ones on the field, stadium, or court preceding a game or meet and the last ones to leave. The work of these boys is important and a necessity to the different athletic teams; yet, they never receive recognition for their strenuous work. The largest managing job is held by Bob Laughead, who with four other boys, takes care of all football equipment. Carl Christy and George O'Connor head the track and yell-leader staff respectively.

Another group of "forgotten" men are the yell leaders—George O'Connor, Jake Kramarski, and Skipper Ye. It is through these boys that much of the spirit and color is added to the athletic contest and rallies.

Top Picture—Football Managers.

Front Row—left to right: B. Calvert, P. Holt, D. Atherton. Top Row—left to right: R. Laughead, D. Hayden.

Third Picture—Basketball Managers.

Front Row—left to right: H. Hoffman, B. McGee. Top Row—left to right: M. French, M. Amolea.

Second Picture—Track Manager Carl Christie.

Bottom Picture—Yell Leaders—left to right: G. O'Connor, J. Kramarski.



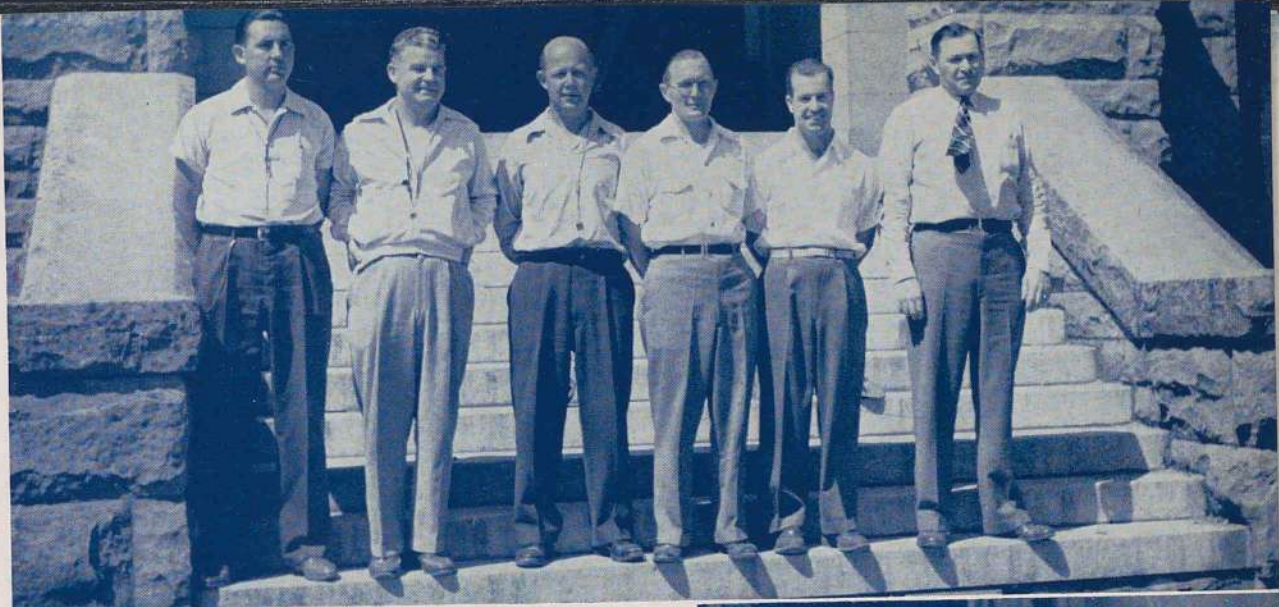

Boys' gym teachers: Left to right—Pete McCain, Pete Lenz, Fred Solomon, Hap Evans, Mike Garrigan, Wally McKay.

Rated as having one of the most efficient physical instructor staffs of California, Stockton High School is indeed proud of its gym teachers. Pete Lenz, head of the boys' Physical Education Department, and Agnes D. May, head of the girls' P. E. Department, have much to be thanked for. In the boys' department Coach Lenz handles varsity basketball. Pete McCain is in charge of the J. V. Football team; Coach Solomon handles varsity football and golf; W. L. McKay is in charge of the teaching of hygiene, tennis, and intramural sports; Mike Garrigan handles B football and basketball, while "Hap" Evans handles track.

In the girls' department Miss Bliss teaches juniors and is chairman of recreational sports; Miss Harris is hockey and basketball chairman, teaches seniors, and has charge of the G. A. A.; Miss Sheltman is archery chairman and teaches sophomores; Mrs. Sheridan is dance chairman and teaches seniors and juniors; Miss Green teaches high freshman, low freshmen, and specials.



Girls' gym teachers: Front row, left to right— Misses Mitchell, Sheltman, and Bliss. Second row, left to right—Mrs. Sheridan, Miss Green, Miss Harris, and Mrs. May.

Frances Sheltman 8:05

INSTRUCTORS



COACH SOLOMON



BILL BIANCHI

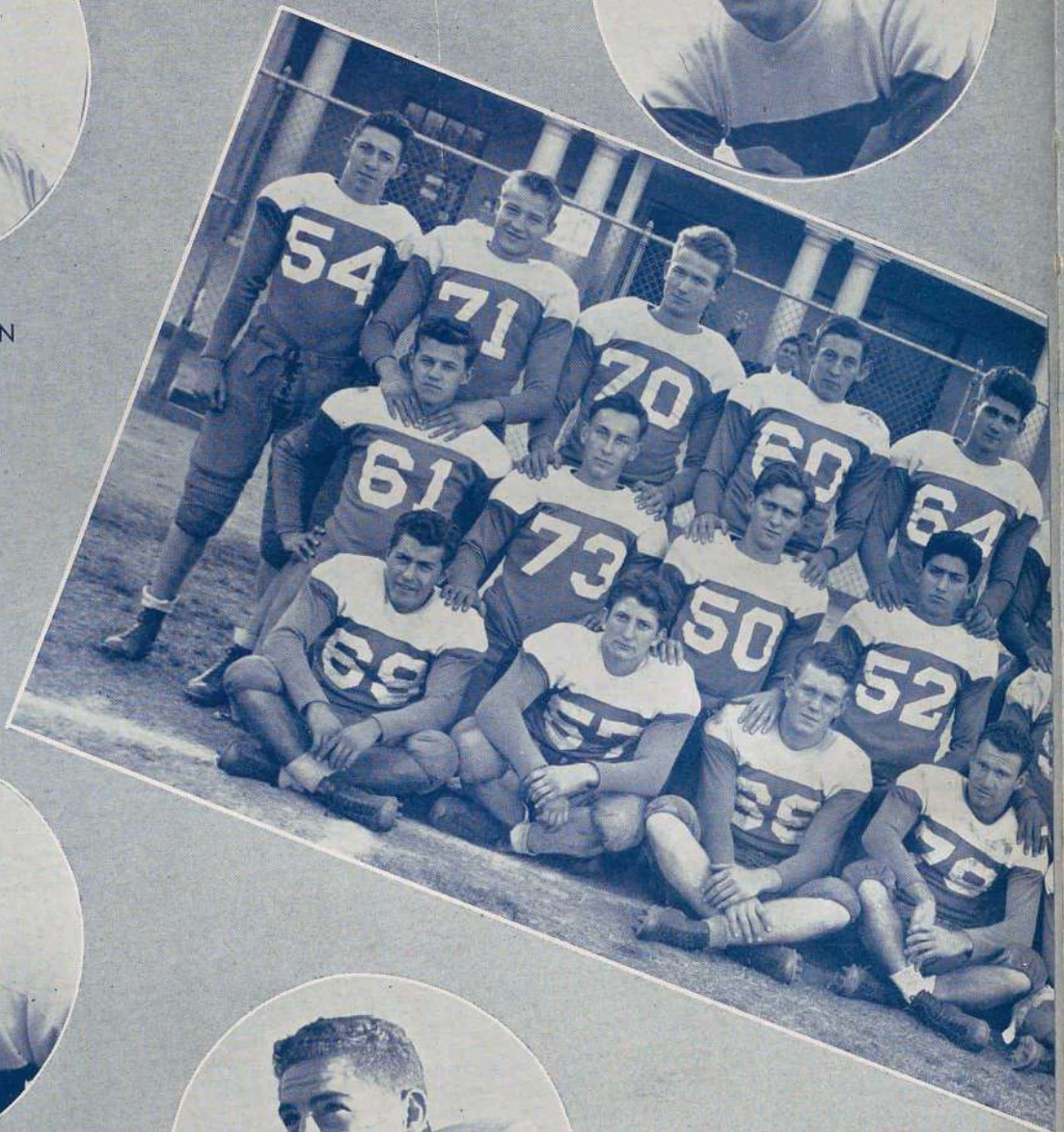

Fender, Wayne



WAYNE FENDER



DON VIAL



Neil Holmes

NEIL HOLMES

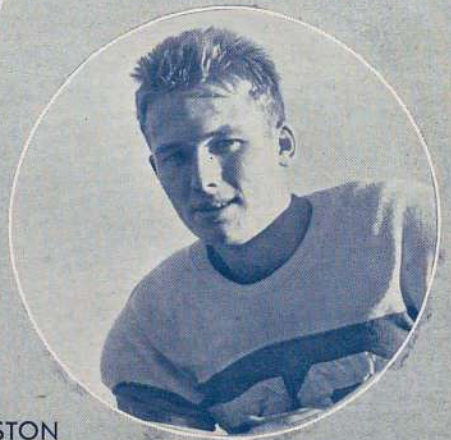

FRED JOHNSTON



DON WEAVER



JOHN ORSI

1st Row—Lower left to right: D. Galanos, J. Pappas, S. Atherton, D. Roop, S. Rosen, L. Oliver, B. Stevens, A. Minetto. Second Row—Left to right: N. Beckham, L. Casenave, H. Crowden, S. A. Karim, J. Guerrero, J. Harbert, P. Fowler, H. Murphy. Third Row—Left to Right: A. Beyette, R. Padgett, F. Johnston, G. Selkirk, J. Balcao, J. Orsi, N. Holmes, D. Stewart, D. Vial, D. Weaver.



BOB FRENCH



RAY PADGETT

ARMANDO MINETTO



SANDY ATHERTON



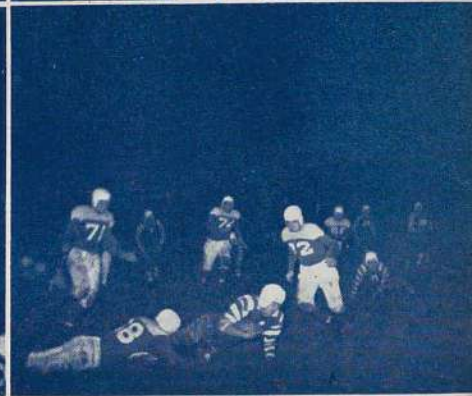
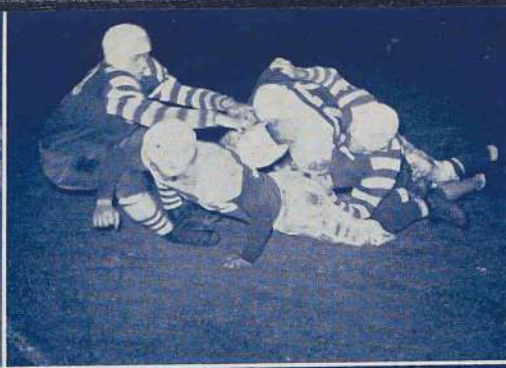

1. Sac. game—Crowden being nailed. 2. Sac. game—Orsi being stopped—French trying to block. 3. Orsi, Minetto, and Atherton stopping an oil driller from Bakersfield.

1. Fender stopping a Sacramento man—Vial, No. 81, is on the ground while Orsi is moving up to assist Fender. 2. Sac. game—Perino of Sac. has the ball—Vial is the man in the foreground. 3. Coach Solomon and Captain Orsi—Sydney Rosen is in the background.

1. Joe Harbert, Coach Solomon, Pete McCain, Mr. Ellis, and Doc. Collis seem to be happy about something. 2. Sac. game—Perino being stopped by Roop, Karim and Harbert moving up—Fender, No. 72, is in the background.

VARSITY

VARSIITY

1. Turlock game—Fender stopping a Turlock man—Minetto is coming up to assist Fender.
2. Ohannas of Turlock comes through the center—Orsi, No. 77, is lying on the ground—
No. 54 is Art Beyette—Don Vial is knocked down by a Turlock man. 3. Capt. Orsi of
Stockton meets Turlock captain to decide the kick off.

1. Capt. Orsi tearing off a piece of ground against the McClatchy Lions. 2. Modesto
game—Paul Fowler, Wayne Fender, Jim Guerrero throwing a Grant man for a loss. 3.
Modesto scores a touchdown while Karim, No. 52, Norman Beckham, and Leland Oliver
look on.

1. Grant game—Karim downed after a short gain—Beyette, No. 54, moves in. 2. Mo-
desto game—Paul Fowler, No. 82, in the background. Sandy Atherton, No. 68, and Joe
Balcao, No. 64, stop a Modesto man. 3. Crowden in the Sac. game.

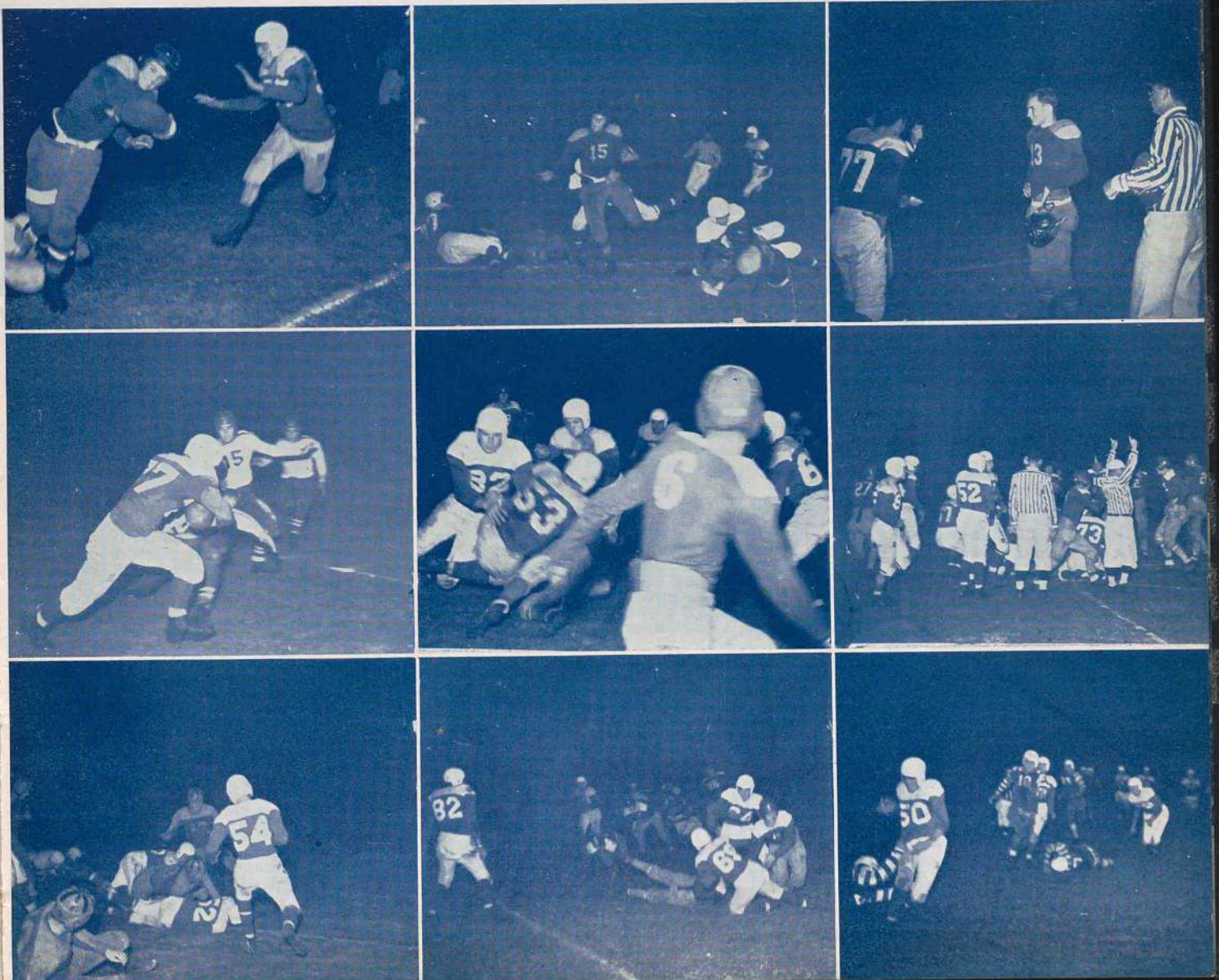

J-V TEAM

THE Junior Varsity eleven, which scrimmages with the varsity whenever called upon to do so, has never been given all its deserved credit. These gridsters constantly learn the Tarzan varsity opponents' defense and offense plays and use the same plays against the Solomon men. Many of the players on the J. V. team will be advanced to the varsity for next semester, for the principal purpose of the squad is to train and develop them for the future major season.

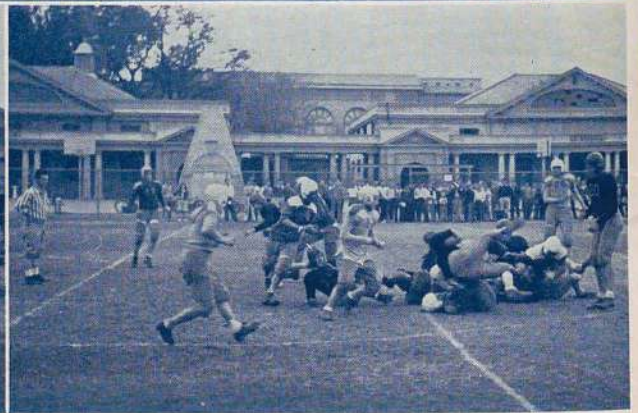
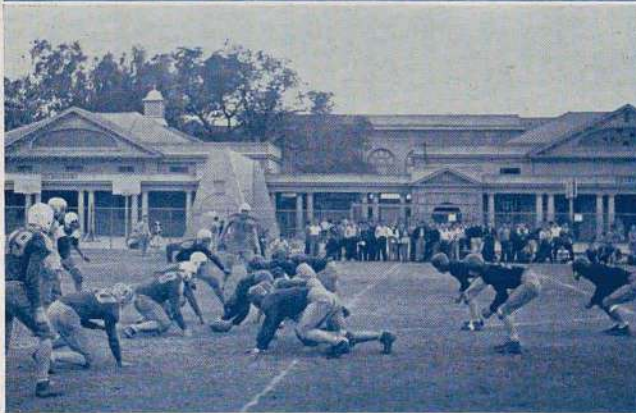

First Row, left to right—Bill Bahrenfuss, Alford Downer, John Peneo, Don Marlette, Bob Payne, George Hammond, George Holborn, Doug Ross, Bill Garner. Second Row, left to right—John Perez, Bob Houlton, Kenneth Kram, Sam Culler, Bob Pierce, Verne Vassar, John Serpa.

B TEAM

THE "B" football team started off the season beating Vacaville "A" team 38-0. They won seven out of eight games, losing to Lodi. Even though Stockton had a better team than Lodi, we lost because of bad breaks. In two different games we ran an opening kick-off for a touchdown. The "B" team's all-star backfield is composed of Bradley, Sanguinetti, Rogers, and Terinishi. Munoz, center; Sudoko, guard; and Bird, tackle; are the outstanding men on the team. Playing next year are Johnnie Avilla, Richard Beckham, Jack Bird, Lloyd Bomgardner, Lester Covell, Jack Cruz, Basil Lopez, George Markham, Malcolm Minahen, Manuel Munoz, Russell Stokes, George F. Thompson, and Isaac Zarate.

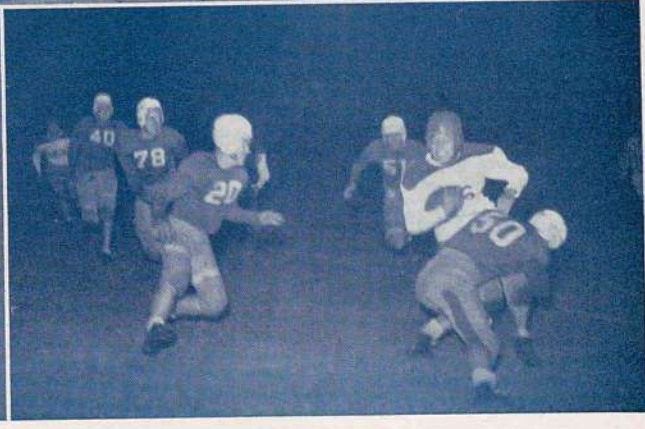

First Row, left to right—John Erickson, Richard Beckham, Malcolm Minahen, Kazuto Sudoko, Reuben Herrera, Harold Rogers, Vernon Mosher, Carmen Perino, Eugene Sanguinetti, Isaac Zarate, Albert Barosso, George Markham, Lester Covell, Bob Woods. Second Row, left to right—John Lewis, John Leary, John Miller, Pete Unarriet, Basil Lopez, Clifford Rice, Jack Cruz, Blaine Traube, Manuel Munoz, Victor de Ganna, Bill Dunn, Lloyd Bomgardner, Carroll Bravo, Dick Erickson.

VARSITY

This has been a very cooperative season for the varsity basketball team. Not only have the team players been working together, but the band players have given the team good support. The varsity team won the "Big Four". All important home games have been played at the Civic Auditorium where two schools, St. Mary's and Stockton Hi, play four games on one night for the price of one admission. St. Mary's supplies all guards and ticket takers, and Stockton Block "S" did ushering at no extra expense. There were stunts and music by the band during the half; so it was really a big show. Thomas (in the Sacramento game) and Farrell (in the Lodi game) were two highest point men. Bud Chinchio, Joe Balcao, Fred Ferroggiaro, Bill Farrell, and Fred Clark are lost from the team by graduation. Manager Milton French was a very hard worker for the team. He was always seen before the game, sweeping the floor and doing many other jobs.

First row, left to right—Fred Ferroggiaro, Jim Guyon, Claire Brechley. Second row, left to right—Willis Buckley, Steve Sutherland, John Uharriet. Third row, left to right—Bob Thomas, Rod Beaton, Joe Balcao. Fourth row, left to right—Howard Lenz, Bud Chinchio, Bill Farrell.



BASKETBALL

	Home	Opponent
Auburn.....	36.....	21
Turlock.....	34.....	25
Edison Tech.....	30.....	21
Fresno Hi.....	31.....	32
Rio Vista.....	56.....	15
Modesto J. C.....	34.....	30
Sacramento.....	35.....	30
St. Mary's.....	45.....	19
McClatchy.....	33.....	15
Modesto.....	22.....	18
Lodi.....	17.....	28
Fresno.....	41.....	19
St. Mary's.....	35.....	19
Modesto.....	24.....	27
Turlock.....	45.....	23
McClatchy.....	45.....	20
Sacramento.....	58.....	35
Lodi.....	43.....	25
Auburn.....	40.....	35

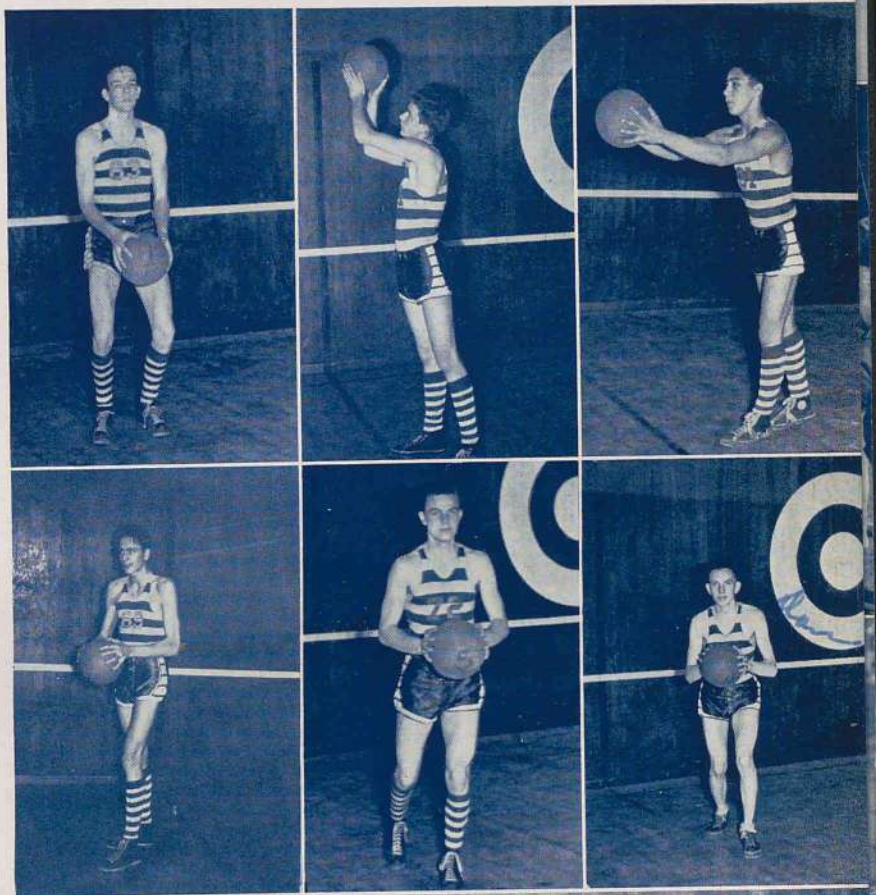

Top, left to right—Fred Clark, Grant Dunlap, Herman Madrid. Lower row—Bill Hersom, Theron Carmichael, Dan Shroebeel. Group picture: Standing, left to right—Manager Milton French, Joe Balcao, Jimmy Guyon, Bill Farrell, Steve Sutherland, Rod Beaton, Bill Hersom, Grant Dunlap, Bruce Mason, Coach Pete Lenz. Kneeling, left to right—Claire Brenchley, Bud Chinchio, Fred Ferroggiaro, John Uharriet, Dan Shroebeel, Willis Buckley, Theron Carmichael, Herman Madrid, Bob Thomas.



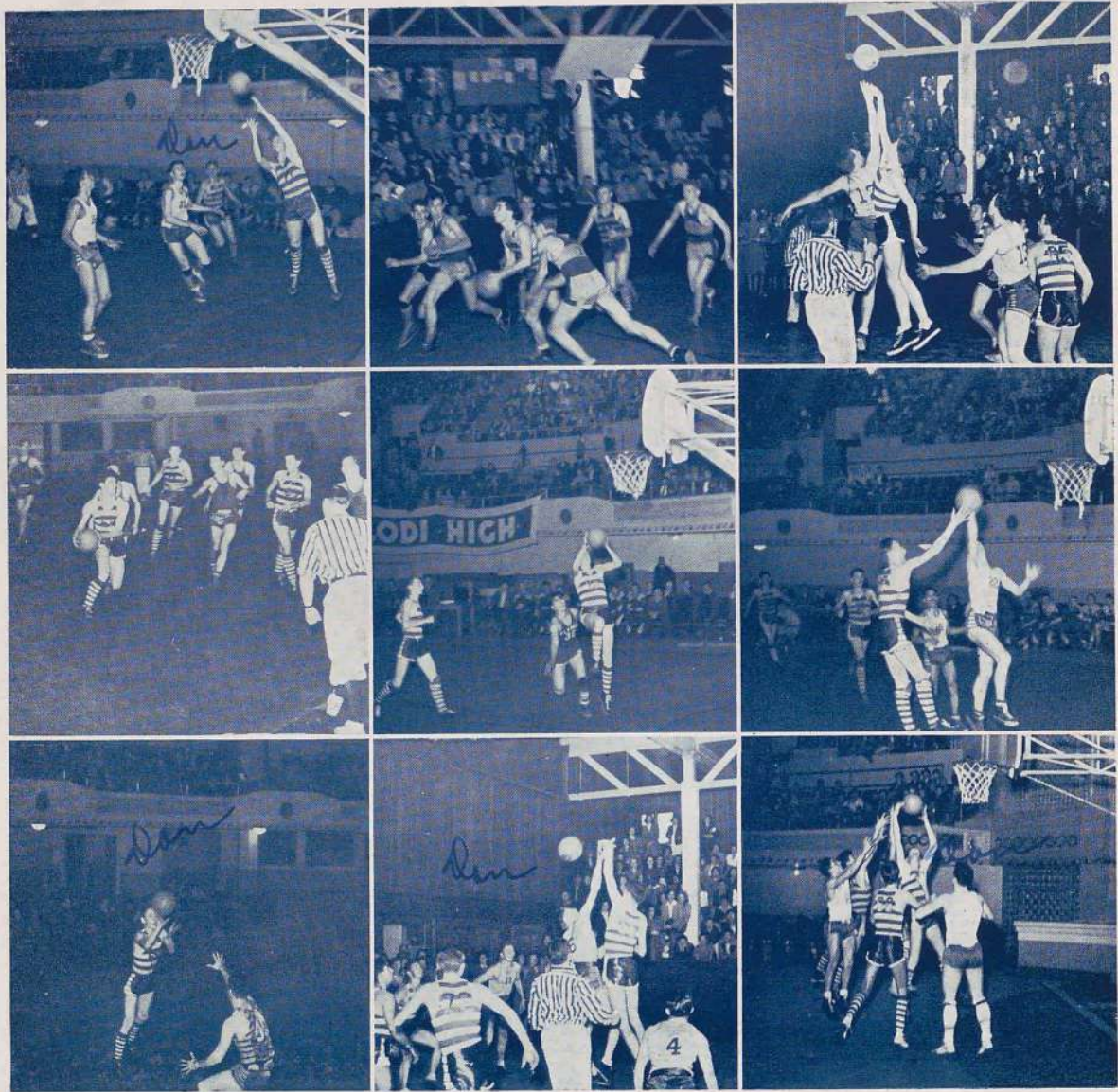

1. Bill Farrell fires an attempt in a varsity St. Mary's game. 2. Fred Ferroggiaro is about to pass to Bud Chinchiole while Farrell tails behind in a game with Modesto. 3. Dan Shroebel sends off a two point shot during a Fresno game. Steve Sutherland is in the background. 4. Speed is shown by Jimmy Guyon as he attempts a fast shot. 5. Mendey of Lodi fails to break Steve Sutherland's shot during one of our team's fastest games. 6. Jumping at center is Fred Ferroggiaro. Willy Buckley, Jimmy Guyon, and Danny Shroebel await Fred's help.. 7. Grant Dunlap leaps with a Turlock man. Bob Thomas and Bud Chinchiole look over the situation. 8. Bob Thomas shoots over a St. Mary's Player as Grant Dunlap and Jim Guyon come up from behind. 9. In the same St. Mary's game Dan Shroebel is about to grasp the ball at the same time as Fred Ferroggiaro. Grant Dunlap is in the foreground.

BASKE'TBALL ACTION



1. In the B championship game with Placer High at Auburn Bob Klinger leaps high after the ball. 2. While John Leary jumps for the ball at Sacramento High in a B game, Pete Uharriet is coming in from the left. 3. Steve Sutherland shoots two points in a Fresno varsity game, with Farrell at the foul-line. 4. Amongst a group of Lodi B men John Leary marks up another two points. 5. Stockton scores from a speed shot in a Turlock game. 6. Bill Farrell is sinking a set-up shot in a varsity game with St. Mary's. 7. A Stockton player starts a fast shot with few interruptions. 8. A Stockton man reaches high for the basketball, while opponents await the outcome. 9. Fred Ferroggiaro pulls a quick shot in a varsity Fresno game, while Steve Sutherland and Bill Farrell look on.

BASKETBALL ACTION

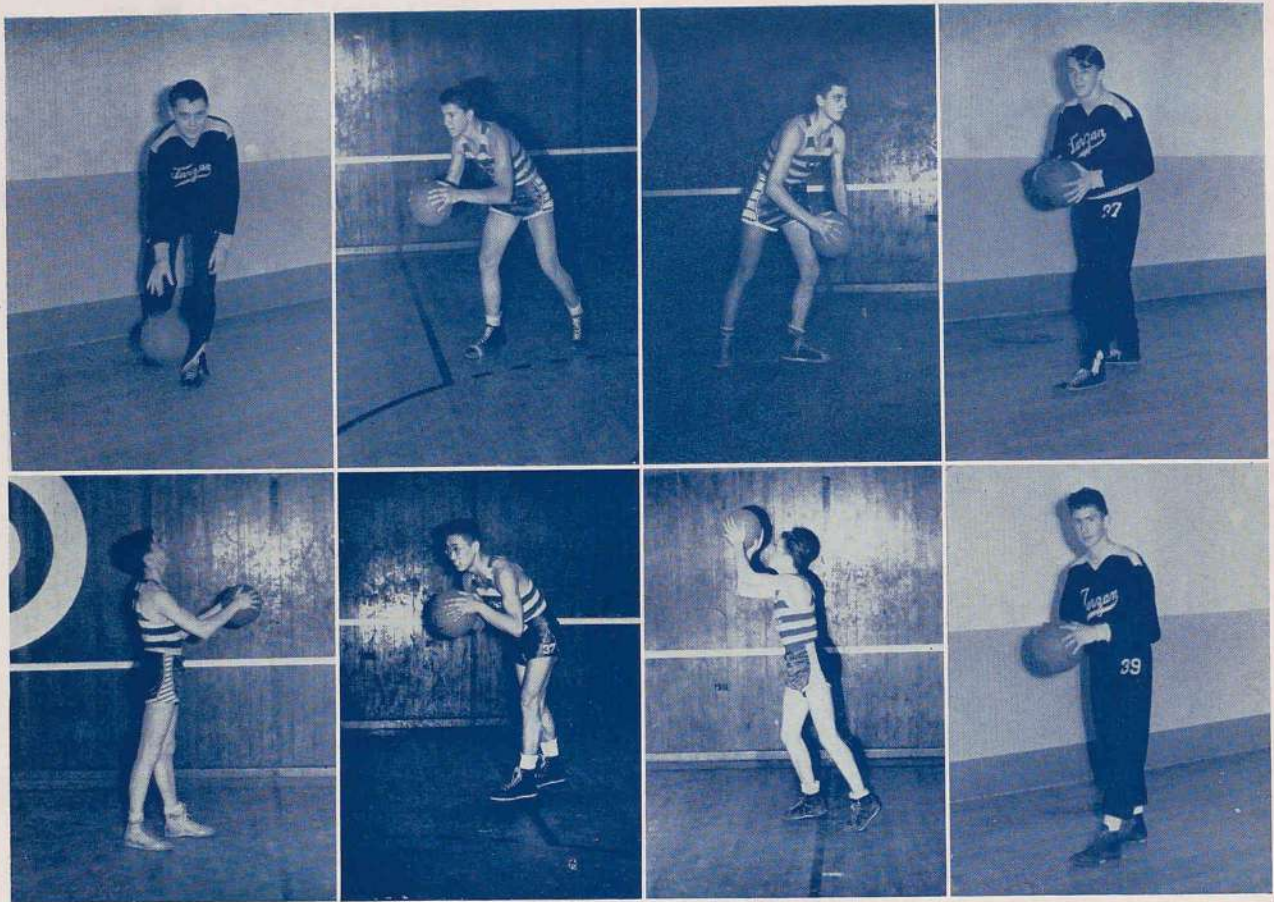

Top group, Left to right—Bill Clark, Pete Uharriet, Harry Momi, Johnny Miller. Lower group, Left to right—Bob Klinger, Dick Shimaski, Jack Dyhre, John Leary.

HAVING completed one of the most successful seasons in years, the Stockton High 'B' team emerged victorious in fourteen out of fifteen games, thereby becoming champions of the "Big Four" and the Northern Section. The championship playoff with the Placer High School in Auburn was 45-34 in favor of Stockton. The loss of two players, Bruce Bradley and Sanji Teranishi, was indeed a blow to the 'B' team. This is the first time in history they have ever beaten Lodi, Sacramento, and McClatchy. The Stockton 'B' team beat these three teams in both of their games. George O'Con-

B BASKETBALL

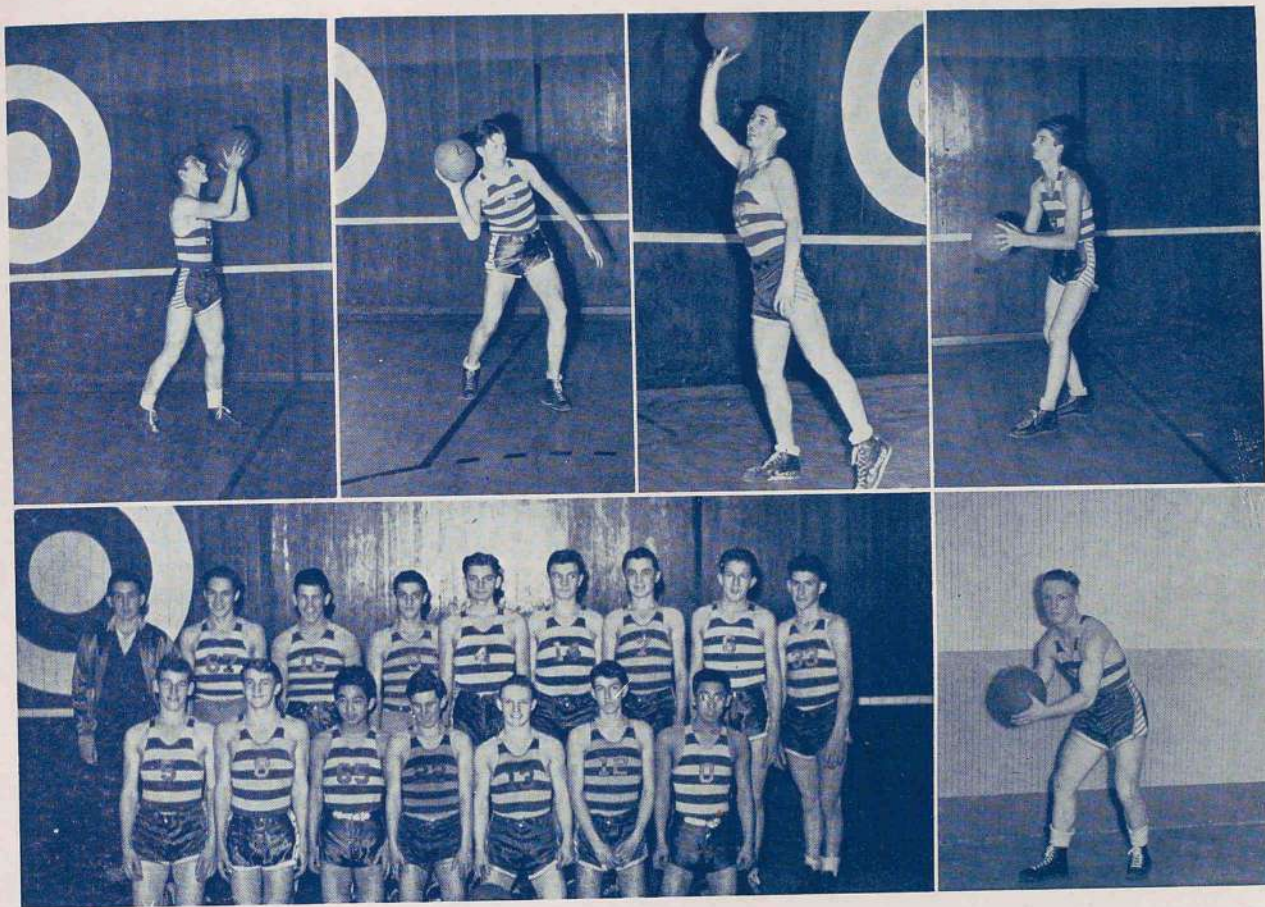

Upper group, Left to right—Bruce Bradley, John Lewis, Elton Buckley, Jack LeRond. Lower right—George O'Connor. Group picture—Standing, Left to right—Michael Armolea, Jack Dybre, Pete Uharriet, Harry Momi, Jack LeRond, Bob Klinger, Bill Clark, John Lewis, John Leary. Kneeling, Left to right—Bruce Bradley, Johnny Miller, Teruo Hirose, Elton Buckley, George O'Connor, Frank Adams, Dick Shimasaki.

nor received a cup given by Mr. Garrigan for the highest percentage of foul shots in the games. His average was .583. The second highest with a percentage of .545 was Dick Shimasaki. The high point man for the season was John Leary with a total of 103 points. Closest runner up to John was George O'Connor with a total of 94 points. John Leary, John Lewis, Bob Klinger, Pete Uharriet, and Bill Clark are the players moved up to the varsity team for next year.

B BASKETBALL



TRACK A

Front row, left to right—Kennedy, Guyman, Harry, Conaway, Shediwy, Miller, Oliver, Brenchley, Calcagno. Second row, left to right—Christy, Mgr.; Stewart, Fawcett, Becknell, Clark, Thomas, Watson, Hunter, Hernandez, Hannay, Coach Evans, Mgr. Robinson.

Reading clockwise around the group pictures—in the upper left hand corner—H. Conaway and P. Shediwy running varsity 440 yd. dash; Clare Brenchley—our varsity pole-vaulter; Fred Clark tossing the football; John Miller sprinting the varsity 880; Clare Brenchley dropping over in the pole-vault; Bob Bailey—putting the shot for the "B's"; Don Kendrick—"B" broad-jumper; Jim Cummings—"B" hurdler; J. Waddell—"B" pole-vaulter; Jake Kramarski and Jim Cummings run it out in the 440 and 880 yd. dash respectively; F.



First row, left to right—Meraz, Castanon, Ah Tye, Covell, Kramarski, Lyons, Drummond, Grunsky, Cooper. Second row, left to right—Mgr. Christy, Bailey, Johnson, Waddell, Higby, Cummings, Coach Evans, Craig, Monasterio, Kendrick, Kring, Shephard, Minahen, Mgr. Robinson.

TRACK B

Kring pole-vaulting in two shots; Jim Cummings, Dick Ah Tye, and Jack Shephard—"B" hurdlers; Russell "Bud" Higby—"B" high-jumper; Frank Monasterio, Buster Craig, and Henry Meraz—"B" 1520 men; Johnny Miller, Dale Oliver, and B. Becknell doing the varsity 880; B. Harry and B. Watson—varsity sprinters; J. Hernandez, Ed Hannay, and T. Thomas—milers; B. Fawcett and B. Kennedy taking varsity hurdles; Don Stewart putting the shot.



Top—left to right: R. Komura—'C' shot-putter. Komura, Burchell, Snarey—'C' hurdlers. F. Yturide, R. Smith, and J. Arbanasin—880 yard dash. At left—'C' jumper—Elwin Robertson. 'B' high jumper—Cooper. Track mentor "Hap" Evans. In group picture: Sitting, left to right—Harris, Komura, Goldberg, Conchite, Garciacelay, Elwin Robertson.

Standing, left to right—Mgr. Christy, Gauthier, Robertson, Snarey, Coach Evans, Berchell, Smith, Yturbide, Arbanasin, Mgr. Robinson.

C TRACK



Fred Solomon



Don Mason



Howard Lenz



Jack Temby



Bob Bentz

GOLF

SWIMMING

Below, left to right—The group picture shows the Stockton High winning team. A high dive is displayed by a Stockton High swimmer. In the third picture Keith La Moine gets a racing take-off. Next, Wright splashes along. In the last picture a comedian "Walks the plank".

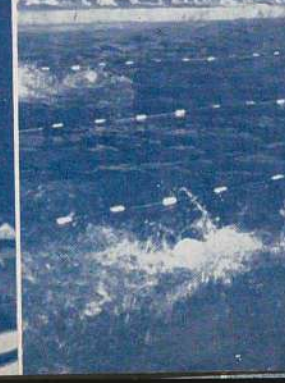
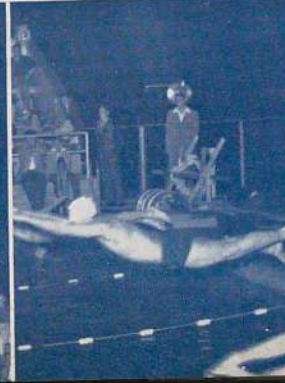

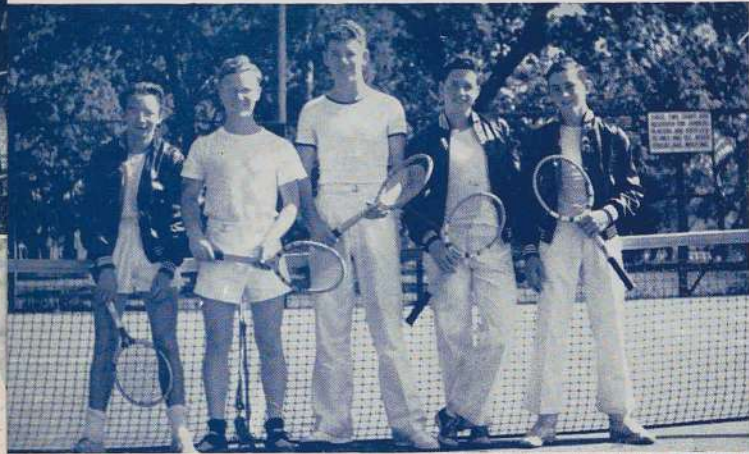

Upper right, Mel Witt takes a spill; Bill Mead and Mel prepare for a partnership game. Below, left to right, Bill Mead, Hobart Miller, Bob Fleming, and Dave Sabiston are shown in action. Above in the group picture is shown the blasting 1941 Tarzan tennis squad. From left to right are Bill Mead, number two man; Dave Sabiston, number five man; Bob Fleming, number one man; Mel Witt, number three man; and Hobart Miller, number four man.

FOR the second time in two years and the third in four years, Stockton High emerged victorious from the California Interscholastic Federation double finals in Sacramento. The sectionals ended a season that Coach Wallace L. McKay had stated would be a "fair" one. Yet the Tarzans managed to win eight out of nine matches, one with Sacramento having been tied. The team also won 45 out of 52 singles and doubles matches as compared to 50 out of 61 won by last year's championship team.

TENNIS

INTRAMURAL

*T*EAMS formed by gym classes play Intramural basketball games. Gold basketballs were awarded to members of the winning team. During this season Fred Ferroggiarrio's team, composed of Rod Beaton, Jack Dyhre, Don Mason, Bob Thomas, and Frank Adams, triumphantly marched to victory. The closest running-up team was captained by Bruce Mason. Mike Garrigan refereed all games, which were played in the boys' gym.

Top row, left to right—1. Two players scuffle for possession of the ball. 2. Shimasaki and Uharriet jump for the ball. Klinger in background looks on. 3. Mason jumps against Leary, Klinger in foreground. 4. Shimasaki and Klinger watch Danny Galanos jump. Bottom row, left to right—1. Shimaraki jumping with Klinger. Clark at right and N. Shimakawa in foreground. 2. Here goes two points for someone. 3. Michael Armolea and Klinger watch Balcao jumping against Mason. 4. McKay clocking cross-country with Hernandez breaking the tape.





G. A. A.

G. A. A. Group: Sitting are Mary Jean Athearn and Lillian Olivares. Standing are Nadine Savage, Peggy Haines, Frances Bock, Marlys Swenson, Edith Bailey, Pat Wright, and Marjorie Perry.

*T*HE Girls' Athletic Association was organized to promote a more general interest in girls' athletics and to foster the highest ideals of good sportsmanship, good fellowship, and a spirit of loyalty and cooperation. All the girls enrolled at Stockton High School who have earned at least one point in after-school sports are eligible for membership in the G. A. A. A girl must make at least one or more points in one sport each semester for retention of membership. They have play-days with other schools, participating in the various sports—such as baseball, hockey, table tennis, horse shoes, and basketball. They also hold symposiums, with a great many schools participating.

Edith Bailey and Jane Penasco have a 25 bully.

Penasco tackles her opponent.

Bailey tries to steal the ball.

The camera catches Grace Davis, Edith Bailey, and Jane Penasco.





Reading around the page, left to right—1. Basketball played by several energetic girls. 2. Tennis being taught to the beginners. 3. Bailey and Wright strive for a goal. 4. Mary Anne Calvelli hurles a shuttle cock in badminton. 5. Archery constitutes one of the minor sports. 6. An opposing force in deck tennis. 7. An exhibition of proper archery form. 8. These girls eat their Wheaties. 9. Another score for one side. 10. Tossing the "doughnut" across the pet.

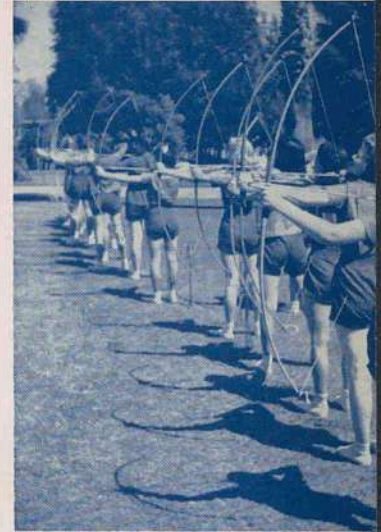

G. A. A.





Upper left—A badminton class squints in the bright morning sun. Upper right—Careful, girls—don't hit the teacher. Center—Deck tennis (quoits to you). Bottom left—This dance symbolizes something, but we're not quite sure just what. Bottom right—No, these dancers are not wearing nightgowns.

GIRLS' SPORTS AND DANCING

CAFETERIA

Top—Balanced meals build better bodies.

Center — Mrs. Adelaide V. Metcalf, dietician and manager of the school cafeteria, as she directs the food program for the following day with Mrs. Mallard, head cook.

Center Left and Right—Drying dishes is pleasant under these conditions — N. Y. A. girls “learn while they earn.” This project, conducted by Mrs. Metcalf, is helping the standard of domestic service.

Bottom—It’s fun to be in this “Dog House.” In here quick lunches are served to students “on the run.” This lunch room is a part of the five services given to students by the cafeteria management.

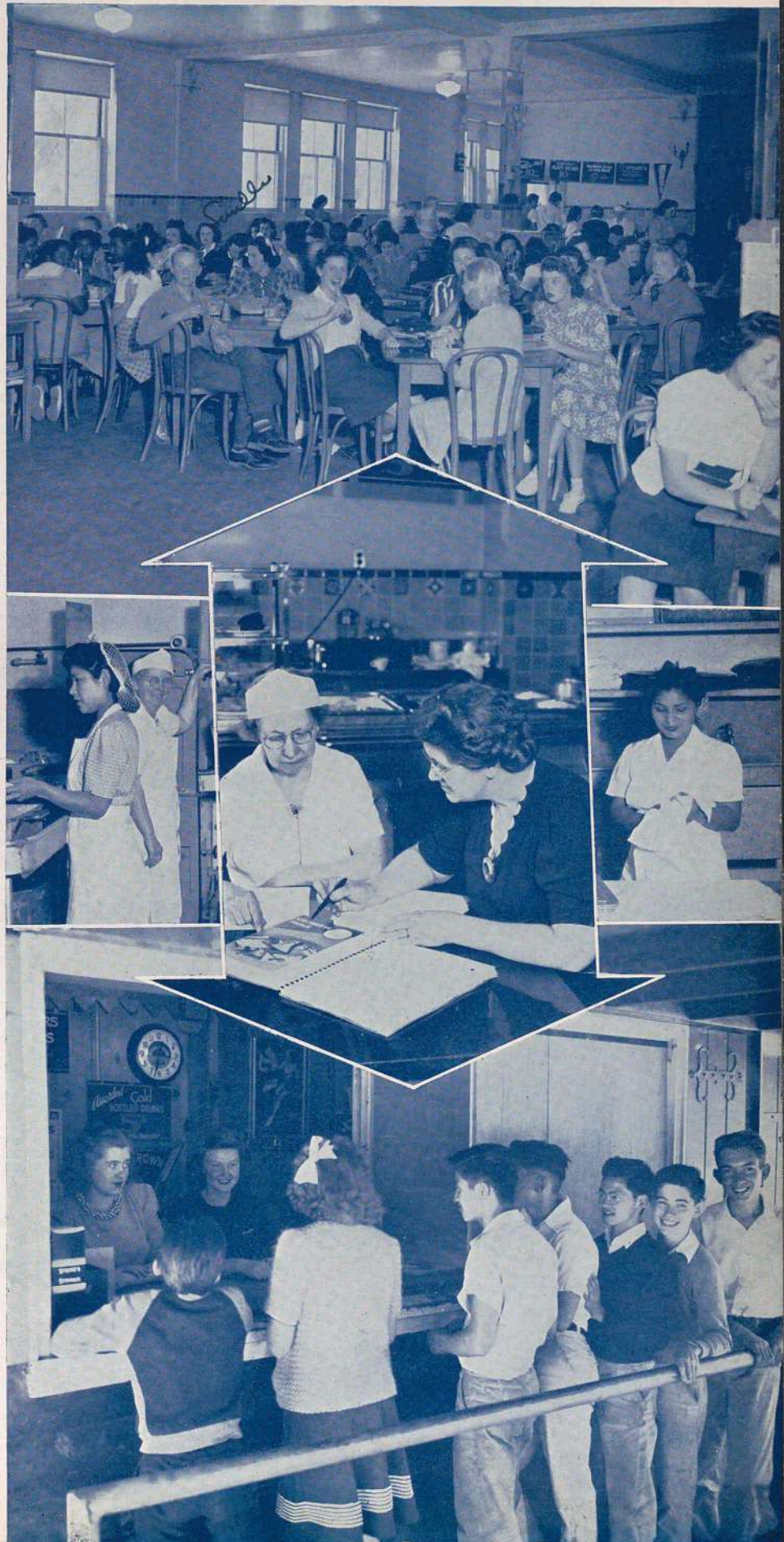

CONGRATULATIONS

To the Class of 1941



May Your Future
Bring You
Success and Happiness

Sears, Roebuck and Co.

Stockton, California



Top left—At a school dance in the gym. Bottom left—Richard Burns at the Junior Jinx. Right—Dave Sabaston, Jim Herndon, and Bob Chamberlain.

FOR GRADUATION
Choose a Dependable WATCH
 From
J. GLICK & SON
 Jewelers Since 1876
 326 E. Main Street Stockton, Calif.
 Convenient Terms

THE WONDER
 340 East Main STOCKTON Phone 6-6871
"Established in 1894"
 Stockton's Finest Shop
 FOR MISSES AND
 WOMEN'S APPAREL

Compliments of

SCHWARTZ
Luggage
 SHOP

Everything for the Traveler

Phone 2-3163
 517 East Main St. STOCKTON, CALIF.

Phone Stockton 2-1307

NATHAN REIMAN
 CAMERA SHOP

528 East Main St. Stockton, California

COMPLIMENTS OF
S. H. KRESS & CO.

5c, 10c, 25c Store

COMPLIMENTS
OF
KATTEN & MARENGO

535 - 544 EAST MAIN ST.
Stockton, California

"In the Bravo & McKeegan Manner"

HICKEY - FREEMAN and TIMELY CLOTHES
INTERWOVEN HOSE—ARROW SHIRTS
KNOX HATS—NUNN-BUSH SHOES
SPORTSWEAR

BRAVO & McKEEGAN

Fine Apparel For Men and Boys

BEST WISHES FOR

CLASS OF '41

●
THRELFALLS
CLOTHES FOR MEN and BOYS
439 E. MAIN ST. STOCKTON, CAL.

We Know What Hi Boys Want—We Graduated

YOST BROS.
• STYLE STORE FOR MEN •

320 EAST MAIN STREET

Exclusive Sale of
HART-SCHAFFNER & MARX and YOSTYLE
GOOD CLOTHES

7 Stockton High School Graduates
Now Work at Yost Bros.

DONOVAN'S SMART SHOP

Mr. and Mrs. J. F. Donovan

DISTINCTIVE APPAREL
MODERATELY PRICED

336 E. Main St. Stockton, Calif.

The Delta

Delicious Fountain Specials—Lunches

**Edy's
Character Candy**

1928 Pacific Avenue Phone 7-7095

TO THE CLASS OF 1941

Our Best Wishes for Your Success

●
J. C. PENNEY CO.

Stockton - California

IRON AND STEEL
HEAVY HARDWARE
WELDING SUPPLIES

BLACKSMITH SUPPLIES
HARDWOOD LUMBER
ELECTRIC TOOLS

HICKINBOTHAM BROS., LTD.

Established 1852

536 South Aurora Street

STOCKTON, CALIFORNIA

Phone Stockton 7-7031

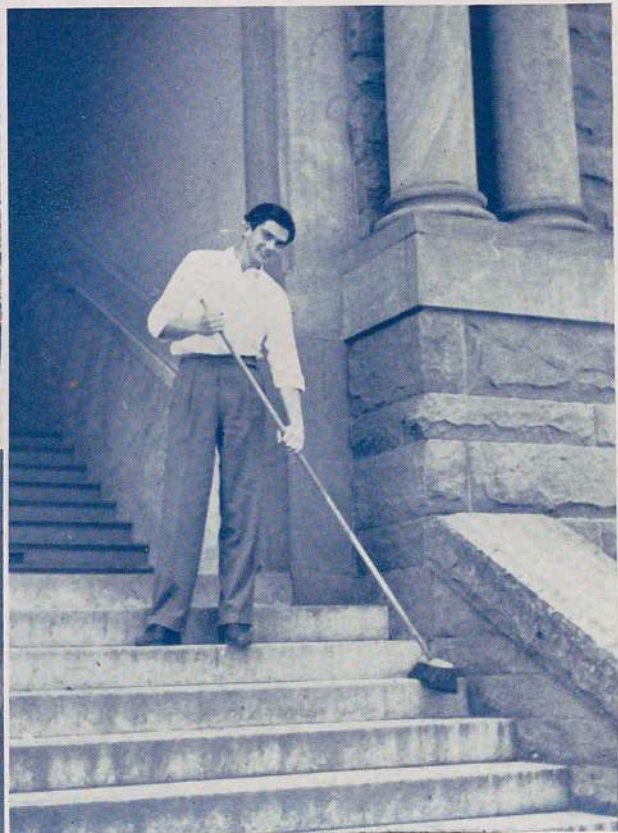

Top left—The dear old school. Bottom left—Our band at the Turlock game. Right—Get those corners, Tumely!

YOU CAN BUY EVERYTHING

In the Eating Line at . . .

**Gaia-Delucchi & Co.
Inc.**

STOCKTON

De Bono's

For a tastier hamburger or drink, crisp,
appetizing salads, give us a trial.

Tray Service — Counter Service

At the corner Harding Way and Eldorado St.
Also 324 East Main St.



Top left—A surveying class. Top center—Miss De Ruchie and Mr. Kerr "swing it" at a dance in the gym. Top right—Balloons at a Blue and White dance. Bottom left—The Hi-Steppers. Bottom right—Refreshments at the Junior Jinx.



THE ROLLING PIN

Congratulations Seniors
WISHING YOU SUCCESS
TINY CAUSNEDER

"The Place to Go"

FOX WEST COAST THEATRES

- CALIFORNIA
- RITZ
- STATE
- RIALTO

Compliments of

the
Sterling

Main at Hunter Phone 8-8616

BURNHAM BROS.

"Personalized Service"

417 - 421 E. Weber Ave.

Office Phone 9-9038 Stockton, Calif

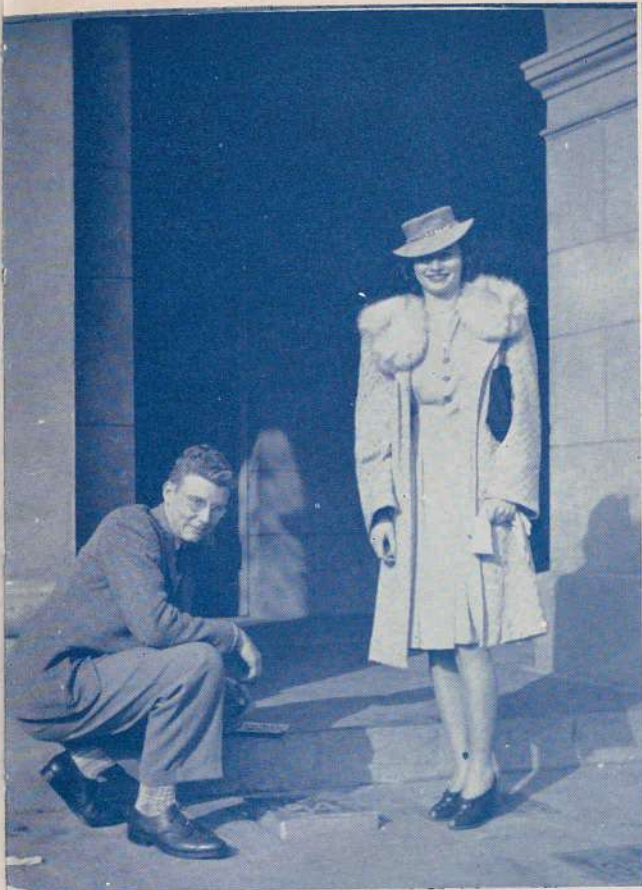

1. Laying the February class plate—Jim Kiester and Betty Lou Ingram.
2. Charlotte Schiffman and Julianne Calvelli study on the commercial office steps.

THE HOLDEN DRUG CO.

DAN W. MORRISON, Proprietor

Free Delivery

345-347 E. Weber Avenue Stockton, Calif.
N. W. Cor. Weber and Sutter Phone 4-4744

CONGRATULATIONS GRADUATES
of '41

M. CORREN & SONS

"THE FRIENDLY FURNITURE STORE"

136-148 S. San Joaquin St. Stockton, Calif.

Specializing in Party Pastry



Telephone 6-6324

Latest
KODAKS
from \$3.95

You'll Like the Wide Choice of
Cameras We Carry

Whether it's a new Kodak for occasional shots, or one for heavy duty photography, you'll find it here at your price. Drop in and look them over. You'll find many models to your liking.

LOGAN CAMERA SHOP

20 N. San Joaquin Street "Everything Photographic"

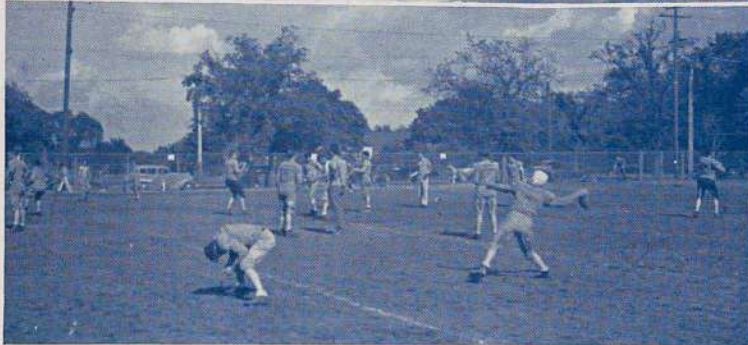

1. Walking the plank on a rainy day.
2. Art Aulwurm playing the big bass fiddle.

3. J. V. football practice on a sultry afternoon.
4. High-steppers performing a patriotic band stunt.



FUHRMAN MUSIC CO.
436 East Weber Avenue
Stockton, California

JEWELRY OF QUALITY

ROGERS JEWELRY CO.

Blue White Diamonds
Gruen, Elgin, Bulova, Hamilton, Waltham and
Longines Watches

Main at Sutter Stockton Dial 5-5510

Jack Simpson "A Square Deal All Ways"

Congratulations

VANITY SLIPPER SHOP

"Creators of Beautiful Footwear"

Phone 2-4289

29 N. California Street Stockton, Calif.

Telephone 4-4541

NATHAN DOHRMANN

San Joaquin Street at Weber Avenue
Stockton, California

CHINA—GLASS—SILVER—LAMPS
KITCHEN EQUIPMENT
GIFTWARES

The Daylight Store

Air Conditioned Throughout

SMITH & LANG

HAIR CUTTING :: BEAUTY SALON
READY-TO-WEAR :: MILLINERY :: SHOES

Everything In the Dry Goods Line

Main at San Joaquin Tel. 5-5851

Stockton
Fresno
Oakland
San Francisco
Sacramento
Santa Rosa
Chico
Los Angeles
Modesto
Portland, Ore.

Phones 6-6738
and 6-6739

A. H. DAVIES
PAINTING SERVICE

Home Office
339 E. Miner Avenue
Stockton - - - California

*Congratulations
from*

THE CLARKSON STUDIO

STOCKTON



Above—Chemistry students love to look at the camera. Right—A few of the "sweet girl graduates" of the February class.

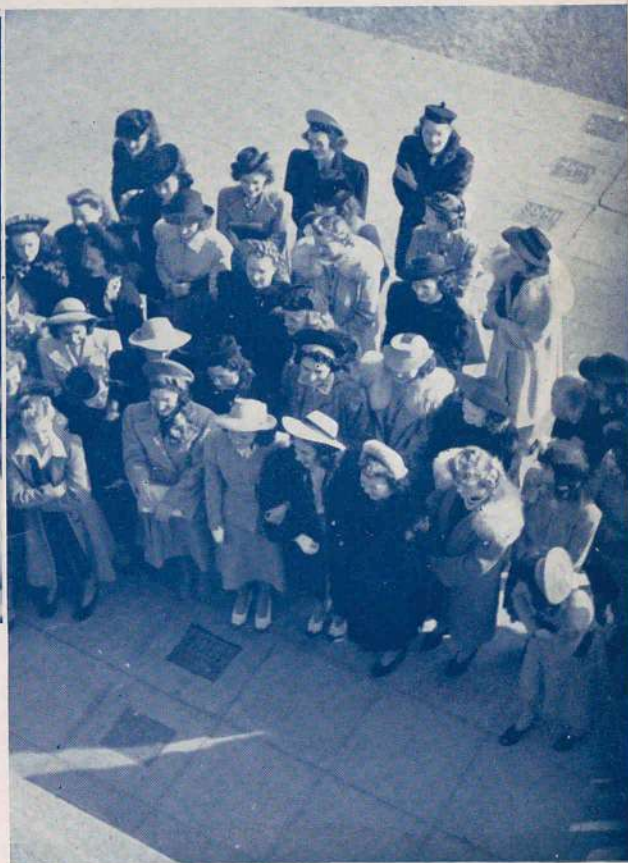

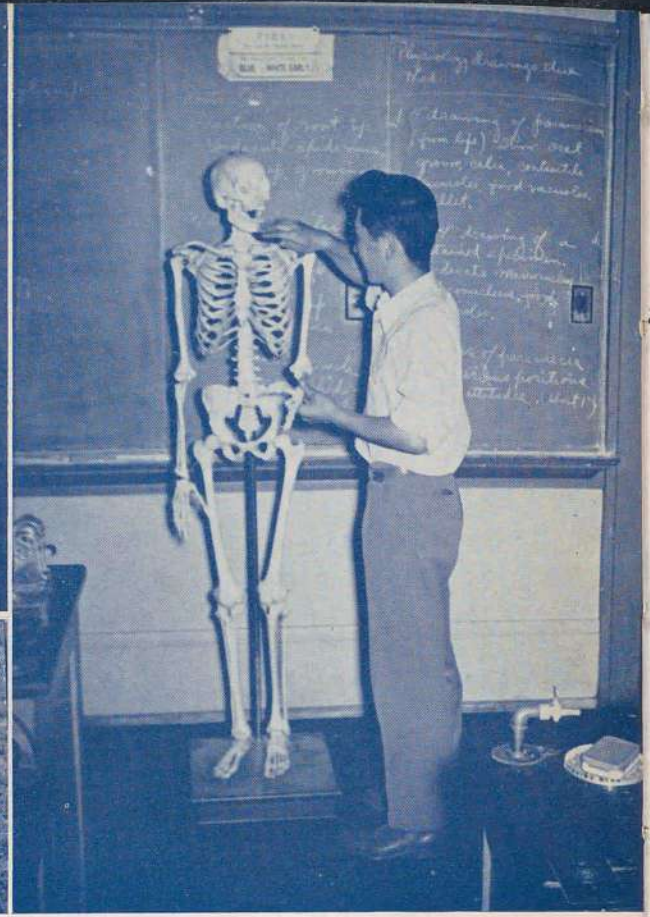

Current Literature (?)—Dan Schroebel. 2. Jimmy Doi inspects Mr. Snook's skeleton, "Putrid". 3. What's wrong here?

"The Bobb-Inn"

Charley thanks you
for your splendid
patronage

"You're a Great Bunch"

SPONSORS

M. FRIEDBERGERS

LEVINSON'S DRESS SHOP

BLUE RIBBON DAIRY FARM

FORKNER'S

CALIFORNIA FLORAL CO.

PHONE 2-0818

Dance and Party Bids—Personal Cards, Personal Stationery—in fact any and all Social Printing — Correctly handled — Modestly Priced.



Type Printed — Art Point —
Thermography—Genuine Engraving



ROSENSTEEL

PRINTING COMPANY

— 157 West Adams Street

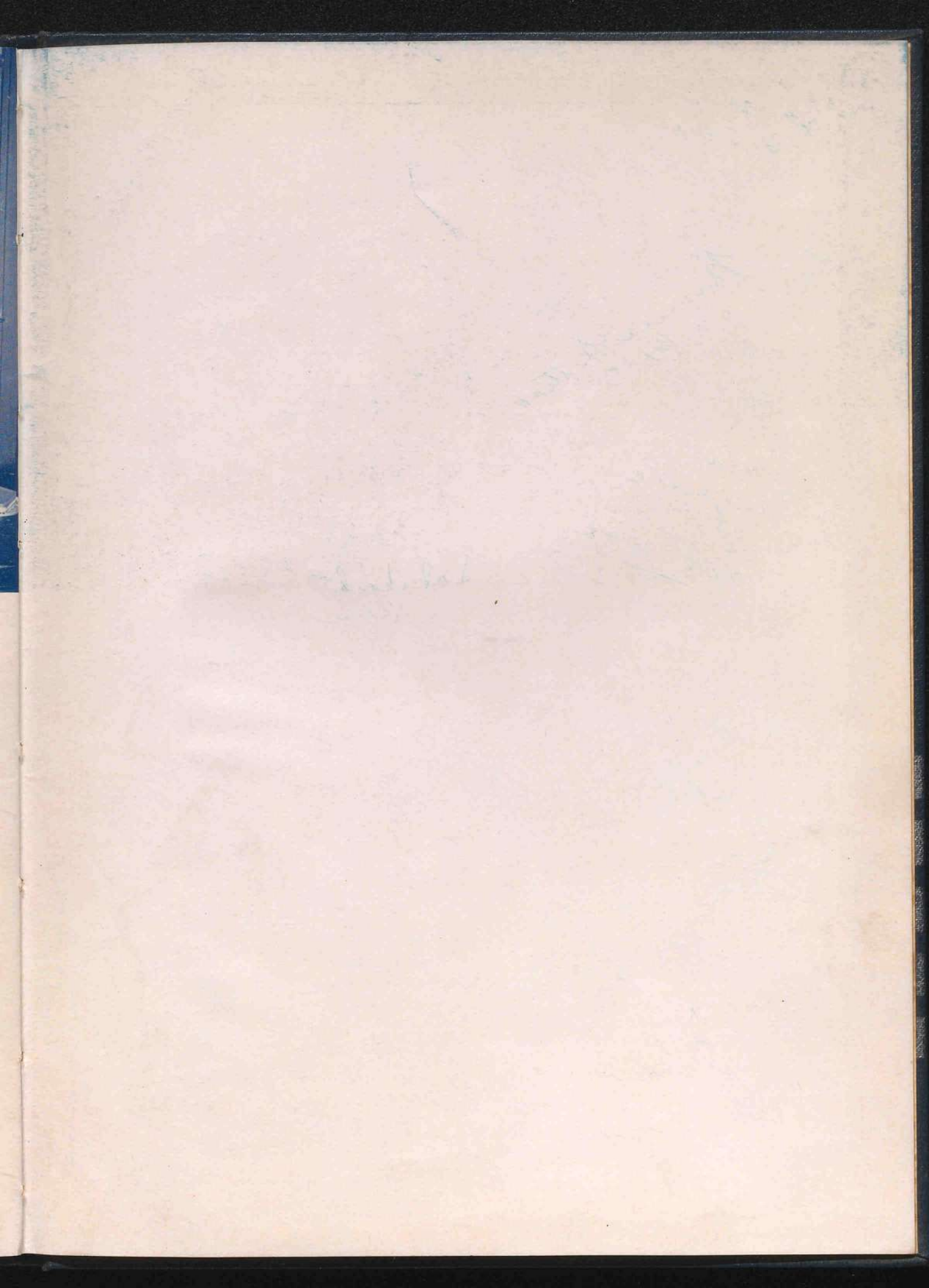

Yvonne
Manga
"43 I hope"

Jack
Rebois

Marcella Mattioli
"43"

Suara
Sirapelle
"43"
Jimmie Wolf

Takakachi
Helen

Edwin
Cebis

Garnett
St. James

Helen Howe



Bernadine Schreungard
"42"

Madeline Lapeyre

Mitsuko Hattori

Mitsuko Hattori
Mitsuko Hattori

Yukiko
Yakamoto
Lizuki
Lizuki

Jane Montana

Sally Godwin

Mr. Donald

Lola
Ward

Mary Miller

Bessie
Rousseau
42

James
(John)
Lester

Dorothy Mae Cook

Betty Acherton

Stevie
Fate

Madeline
"42"
Keist

Helen Mattes

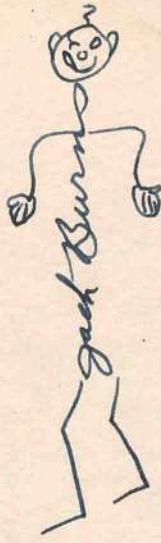

Annette Anderson
#

Jeanita Sandoval
"43"

Penny Nichols
"42"

Molly Gorman
"43"

Rosemary Shimell
"43"

Elaine Hato
"43"

Drachy Ganger
Heith Muller

Winifred Parkinson
Sam Culler

Marianne Aleson
"43"

James Walker
"43"

Barbara Inghat
Douglas Blinn
Jean Pearce
Marilyn Berlin

Ranice
Nadette
"43"

most common
"43"

most common
"43"

Marilyn
Ellen

Creahell
Frotter

Beggy Connor

Theresa
"43"

James Walker
"43"

"Chuck"
"43"

James Walker
"43"

