

BLUE
WHITE
1942

Granite Sandaval

Shirley Loomis

Betty Jane Hogan "43"

Mele Bravo "44"

Bob O'Neil
DeBeckard

George Cunningham
Dave Ferguson

Doyle Van Dyke
"Gregory"
Evelyn Nelson
Sylvia Sangmeister

Lillian Lopez
Lowell "43"

Norma
Ray Holcomb

Earl Burdick

Betty Gritts

Josephine
Fournelle

Sean McLaughlin

Gerry Porter

Irving Gilbert

Jewel Moraga
Valerie Zopp

Annette
"43"

Hallmark

Mabel Wong
Ruby Row

Janice
"45"

Oliver
Bailey

Ada Wamsley
Wilma Ballwin
"44"

John "Railroad"
Linn
Betty Burgess

Carl P. Rossi
Alma G. Decker
Tom Christensen

Johnny Ginge

Irene Becker
Dittie

Leola
Valerie

Barbara Murray

Leola Markham

Irene Montano
"43"
Harvey Rugga

Mona
"44"

lan

Vera Pott Case
Bob Houlton
Lauretta Fisker
Mar Steve
Phyllis Morengone
Ruby Harmon
Walter Rogers
Joan Wilton
Bevitt
Sairid

Jeanne
Simmons
Louis Rogers
Winifred Lougan
Gloria Brassesso '43"
Lucille Turner
Harold Berg
Carmelita Clark
Dorothy Mas Cook
Dorothy Gauger
Betty Johnson '43"

Marion Riesenhart
Marabel
Clement
Lena Bushy
Best
Em Van Dyke
Wanda '43
Gladys
Lucille Turner
Nileen Kosta '43"
Betty Schubert
Paul English

Verna Elliott
Lola Viente
Katharine Hurlbas
Ann Gassett
Bernice Brown
Charlotte Klein
Sarah Wheelers
Lula Luntin '43"
Betty Bolombini '43"
Emma Jean Gyo
Gloria Lagorio
Betty Johnson
Bill '43"
BY roads

Tom Ford J.A.N.
Dorothy Muddel
Clarence Green
Ellen M. Lee
Thelma Arvi
Dorothy Spalding
Fith C. Powell
Mullers. Bol
Wanda '43
Lula Luntin '43"
Betty Bolombini '43"
Gloria Lagorio
Dorothy Spalding
Fith C. Powell
Mullers. Bol

Adm Wamsley &

OBC 1492133

TN4475748



PUBLISHED BY
THE ASSOCIATED STUDENTS OF STOCKTON HIGH SCHOOL

NANCY KAISER, EDITOR; DAVE ROWLAND, ART EDITOR; JACK BURNS AND STARK PISTER, PHOTOGRAPHERS; JEAN
MARIE ARNOLD, BUSINESS MANAGER; ERWIN GIBBONS, COPY EDITOR.



Above is the picture of the main entrance to Stockton High School where students gather before and after classes every day. At the right is the auditorium partly hidden behind the foliage of the trees and shrubs.

Campus Views

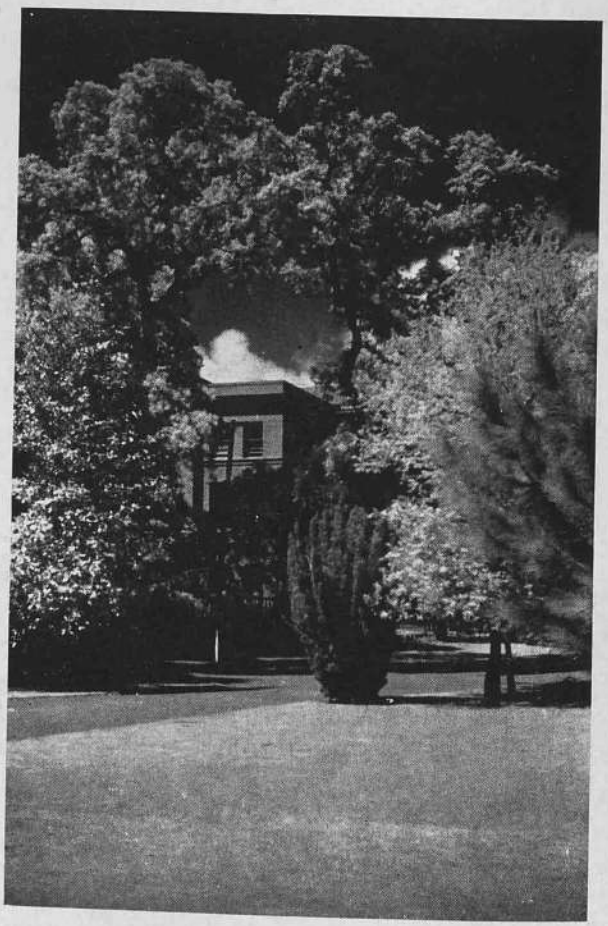

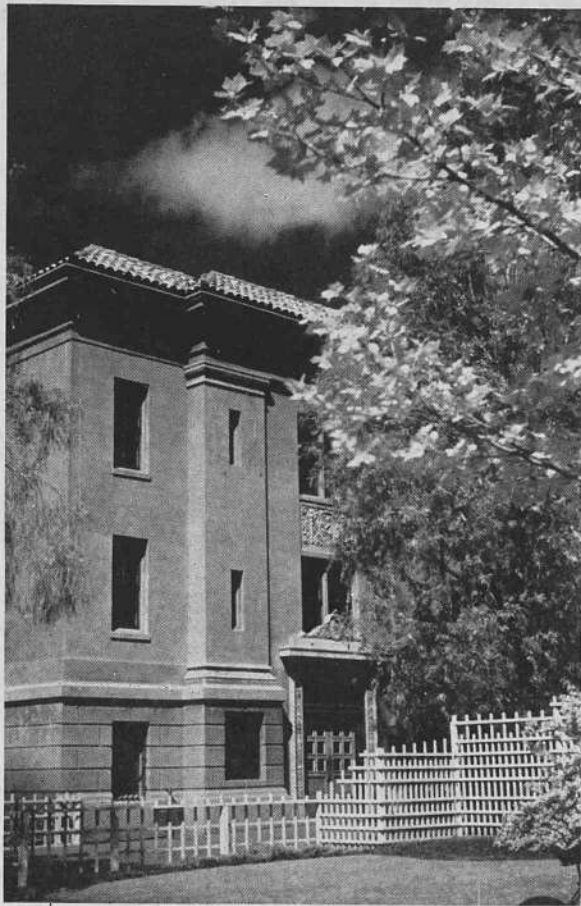

Campus Views

At the left is the scene of the New Building where students convene every day to be instructed in foreign languages and art. Below you will see the well-known glade of the campus, and the commercial building is viewed in the background.



STOCKTON HIGH SCHOOL

COMMENCEMENT EXERCISES

CIVIC MEMORIAL
AUDITORIUM

ADMIT ONE
Present This Ticket
At The Door

8:15 P. M.
THURSDAY, JUNE 4, 1942

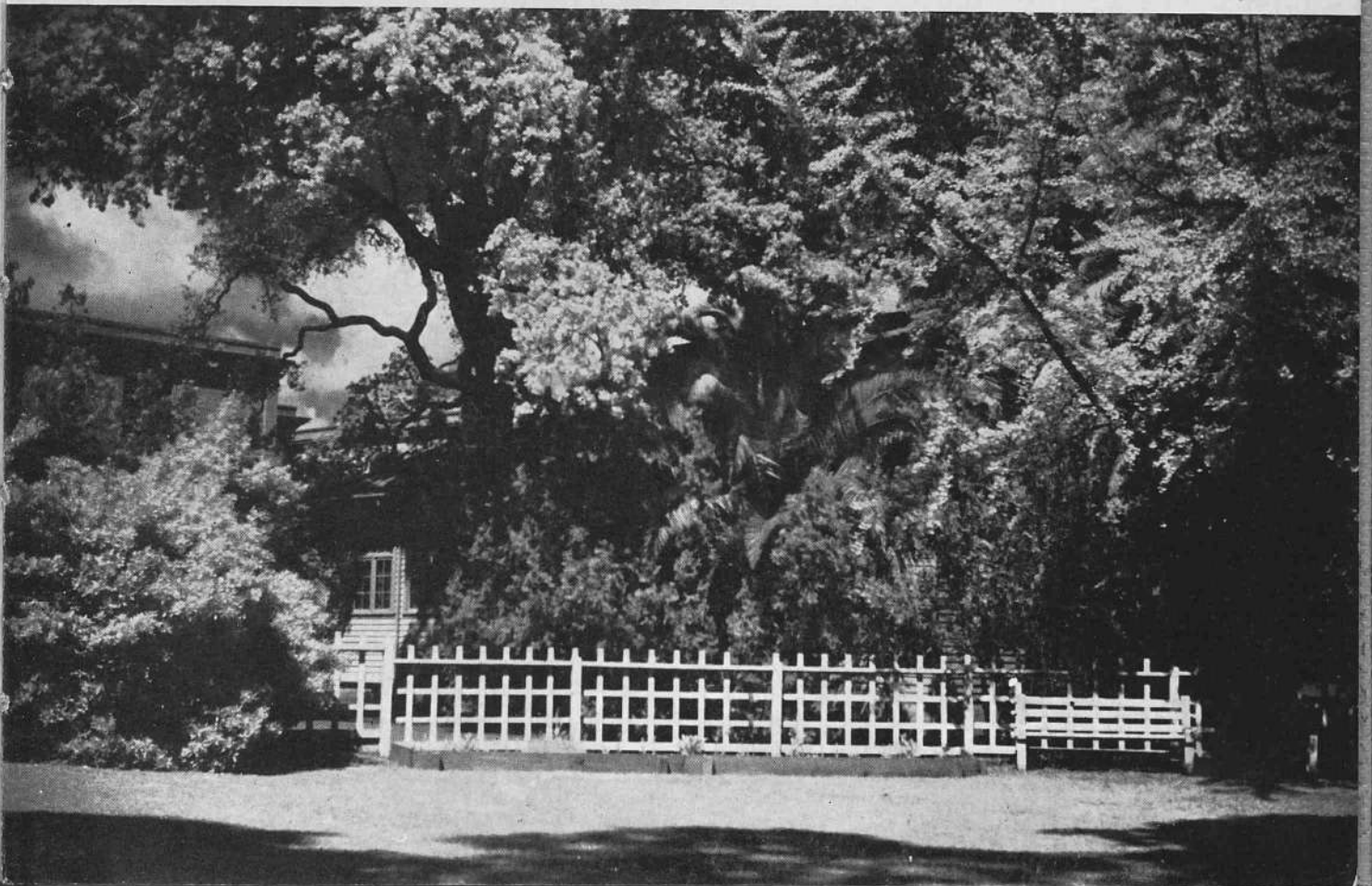

F O R E W O R D

This yearbook is published for you students of Stockton High School with the hope that it will afford you, the students, many pleasant memories of those days of fun and work which made up your years throughout your high school career. Not only will this book remind you of the school, students, and faculty, but we also hope that it will remind you of the men in our armed forces. Although it is impossible to catch every phase of student activity and organization, the staff has tried to present the high spots of school life. We, the staff, hope that many youthful memories will be recalled as you look through these pages.

—The Editor.

C O N T E N T S

INTRODUCTION.....	1-5
ADMINISTRATION.....	6-11
CLASSES.....	12-43
ACTIVITIES.....	44-67
SPORTS.....	68-83



DEDICATION

This picture represents one of the many men in our armed forces. We dedicate this book to Robert Clarke, our past annual adviser, who left his work to enlist in the armed forces as a first class private. As Mr. Clarke left early in the year, we missed his guidance during the spring semester. Good luck to you Mr. Clarke wherever you may be.

IN MEMORIAM

EDITH BAILEY
MRS. ADELAIDE V. METCALF

As the high school students have an administration to guide them on their way, so do the soldiers of the Stockton Air Field have an administration to guide them. At the right you will see the administration tower where a close guidance is kept on all soldiers in flying planes.

ADMINISTRATION

"KEEP 'EM FLYING"





W. FRED ELLIS — PRINCIPAL



J. C. CAVE — DEAN OF BOYS



ALICE McINNES — DEAN OF GIRLS

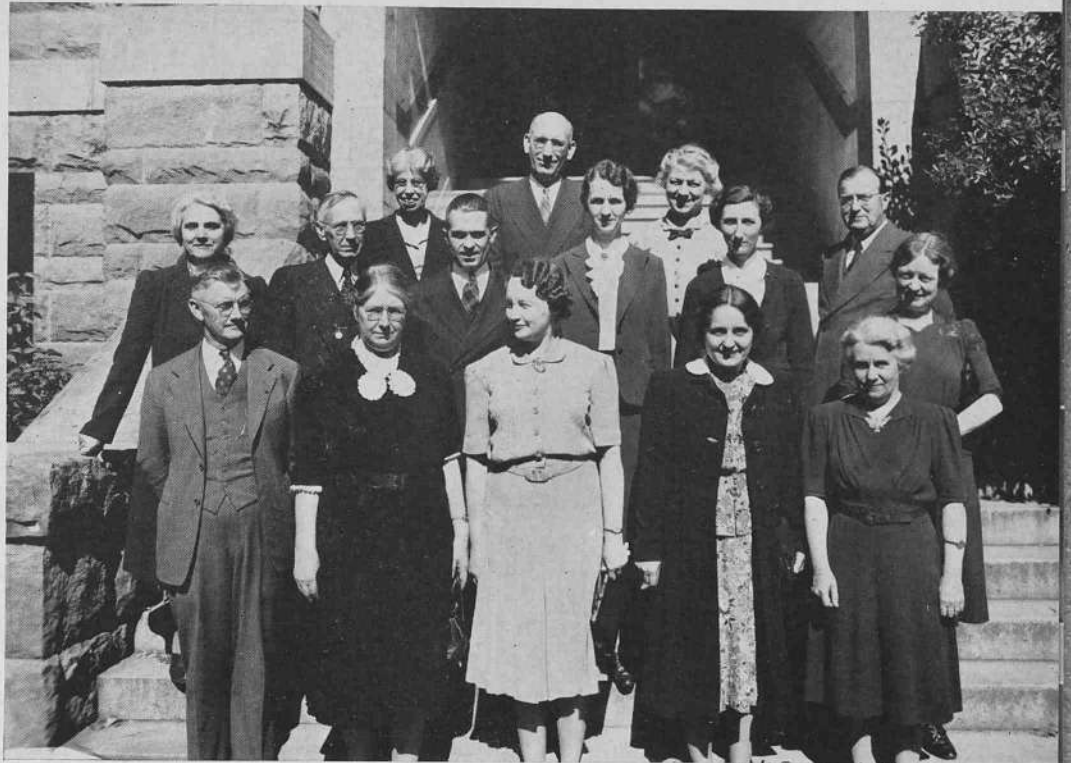

Upper Group—First Row: Mr. Landrum, Miss McGlothlin, Miss Rinset, Miss Selna, Miss Lovejoy.
 Second Row: Mrs. Abbott, Mr. Van Gilder, Mr. Wentz, Miss Brown, Miss Hoerl, Mr. Snook, Miss Lukes,
 Third Row: Miss Pahl, Mr. Young, Miss Short.

Winifred Forsgren

FACULTY

Lower Group—First Row: Mr. Harrison, Mr. Peterson, Mr. Pister, Miss Williams, Miss Bliss, Miss Hancock, Miss Anderson, Miss Hubbell. Second Row: Miss Green, Miss Heggie, Mrs. Anderson, Mr. M. Lewis, Mr. J. Smith, Mr. Hoffmeister, Miss Sifford. Third Row: Miss Post, Miss De Ruchie, Mr. Van Vlear, Mrs. Stuart, Mrs. May, Mrs. Kerr, Miss Cass, Mr. Williams. Fourth Row: Miss Barnett, Miss Larson, Miss Ross, Mr. Everett, Miss Harris, Mr. Hibbard, Mr. Sweet, Miss Malic, Miss Tully, Mrs. White, Miss Wright, Mrs. Decker. Fifth Row: Mr. Carmichael, Mr. Raven, Mr. Vannuccini, Mr. Corbett, Miss Humbarger.





FALL

Left Row—Bottom to Top: John Miller, Jackie Burd, Mary Jean Athearn, Noma Perry, Nancy Kaiser, Howard Lenz, Betty Hogan. Second Row: Jeanne Hall, Bob Hanson, Reed Robbins, Bill Bianchi, Dave Connelly, and Mr. J. C. Cave.

STUDENT COUNCIL

The Student Council is the "Congress" of the school consisting of eleven active members who are chosen by the student body during the semi-annual elections. Mr. Cave, school vice-principal and dean of boys, sponsors the group, while Mr. Carmichael is financial adviser. This last year has been a busy and eventful one for the Student Council. Student dances have been given frequently, and the Student Police Patrol which we now have on duty at all rallies originated in the Student Council. Approving bills, and passing athletic awards were other activities of the "Congress." Although there is no reward for their labor except honor and a few merits, the students work willingly to make our school a better one.

his cabinet

SPRING

First Row: Nancy Kaiser, Steve Sutherland. Second Row: Art Beyette, Emma Jean Van Dyke, Urban Ernst, Dave Connelly, Verne Vassar. Third Row: Mary Jean Athearn, Richard Burns, Iris Scribner, Melva Leffler, Mr. J. C. Cave.





The purpose of the Student Controls is not to punish the students but to warn them and help them obey school rules. There is a Control for both girls and boys headed by the First Vice-President of the Student Body and the Commissioner of Welfare. Each group consists of twenty members composed of Commercial, Academic, and Vocational students. The girls' meetings are held every Wednesday afternoon while the boys' are held whenever they are called together by the Commissioner of Welfare. At every meeting each student turned in for violating a school rule is given a fair trial by members who aim to treat all offenders firmly but fairly.

Upper Group—Row 1 (Bottom to Top): Sanguinetti, Harbert, O'Connor, Pister. Row 2: Raab, Witt, Boren, Connelly, Ware. Row 3: Sutherland, Burns, Brown, Miller. Row 4: Robbins, Brenchley, Fowler, Beckham, Oliver.

Second Group — Row 1: Orsi, Lewis, Hall, Morais, Turner. Row 2: Sheperd, Clark, MacPherson. Row 3: Anderson, Hickinbotham, Shauer, Hogan, Raffo, French. Row 4: Andresakis, Passadore, Long, Athearn, Ernst.

Third Group—Row 1: Sprague, Ratto, Davis, Strand, Billones. Row 2: Fletcher, Marrello, Julius, Herring, Arnold. Row 3: Van Dyke, Athearn, Boren, Lease. Row 4: Kaiser, Perry, French. Row 5: Jenkins, Ohm.

Fourth Group—Row 1: Gebhardt, Umino, Burns, Miller, Robbins. Row 2: Vassar, Holmes, Bianchi, Bird. Row 3: Sutherland, Latham, Ladd. Row 4: Beyette, Padgett, Boren, Lenz.



STUDENT CONTROL

As the high school students have many different classes, so do the soldiers at the Stockton Air Field. Their classes are not always held in classrooms as at high school, but many times are held out-doors in a group. At the right you will see one of the many classes which is held out-doors.

CLASSES



"KEEP 'EM FLYING!"

FEBRUARY-1942

AGESEN, RICHARD—Vocational.

ANDERSON, LAWRENCE A.—Academic; Vice Pres. of Boys' Science Club Fall '40 Spr. '41; First Orch. Fall '39 Fall '41.

ANDERSON, VERNON—Academic.

ANDRESAKIS, ANNIE—Commercial; Baseball awards.

ARAQUISTAIN, CLAUDIO—Commercial.

AULT, TEOLA—Commercial.

AVILA, LURDES—Commercial.

AVILA, MANUEL—Vocational.

BAHNSEN, BOB—Academic; Won 4th prize in Calif. Hist. Contest Spr. '39.

BAKER, DONALD—Vocational; Linotype operator of G. & T. Fall '41.

BANTILLO, ANGELINA—Academic; 5 sem. Honor Scholarship; Pres. Filipino Club Spr. '41; Sec. Los Gauchos Spr. '40; Pres Fall '40; National Clerical Bookkeeping Test Certificate Spr. '41.

BARRY, JANICE LEE—Academic.

BAUMBACH, ELDEN—Vocational; Graduated 3 1/2 years.

BEATON, RODERICK—Academic; Block "S" Spr. '41 to Spr. '42; Blocks in "B" "JV" and "Varsity" basketball; Intramural basketball award; gold basketball; First Orch.

BECKHAM, NORMAN—Academic; Block "S" Fall '40 to Spr. '42; Block "S" in football; Pres. Block "S" Fall '41; Student Control Fall '40.

BECKNELL, JOHN—Vocational; Graduated 3 1/2 years.

BELLI, LENO—Commercial.

BETTENCOURT, BEVERLY—Commercial.

BLACKFORD, BILL—Academic; 2nd place in High Jump Spr. '38.

BLANCHARD, MARGARET—Commercial.

BOLTON, BARBARA—Commercial.

BOOKSIN, KATHRYN—Academic; Sec. Girls' Science Club Spr. '40; Vice Pres. Social Service Club Spr. '41.

BOWERS, MARION—Commercial.

BRASDESCO, GLADYS—Commercial.

BUSH, PHILIP—Academic.

CALVELLI, MARY ANNE—Commercial; GAA awards in baseball; Sec. B. & W. Staff Fall '41.

CAMPDONICO, BETTY—Commercial.

CARMICHAEL, THERON—Vocational; 4 sem. Honor Scholarship; Sweater and gold basketball awards.

CASENAVE, LEON—Academic; 2 JV Blocks '38, '39; Varsity football Block '40; Troubadours Fall '40.

CAULKINS, RUTH—Academic; Ass't Drama Editor B. & W. Fall '39 Spr. '40; Spr. '41 First Band; Portrayed Mrs. Cluck in Feb. Sr. Class Play.

CHAN, HANNON—Academic.

CHESI, EVELYN—Academic; Sgt.-at-arms of Italian Club Fall '40 Spr. '41.

CHOY, CONSTANCE—Academic; 4 sem. Honor Scholarship; National Clerical Bookkeeping Test Certificate Spr. '41.

CLINE, LORRAINE—Academic; GAA award in baseball; First Band '38 to '40; First Orch. '40 to '41.

COLLINS, PATRICIA—Commercial.

CORREN, MELVIN—Academic.

DAVIDSON, ALVIN—Academic; First Band '39 to '41; Captain of Band Spr. '41.

DELMONT, NADINE—Academic; GAA basketball awards.

DENSER, ROSEMARY—Commercial.

DE VERE, ROBERT E.—Academic; 1 sem. Honor Scholarship.

DINKLE, JEANNE—Commercial.

DRYDEN, HAROLD—Academic.

DUNLAP, GRANT—Academic; Block "S" in basketball; Block "B" and Varsity Block for basketball.

ECKGREN, DONNEL—Vocational.

ELLIS, MELBA—Academic.

ERNST, MARGARET ANN—Academic; 1 sem. Honor Scholarship; Quill and Scroll Fall '40 to Spr. '42; GAA basketball and tennis awards; News Editor of G. & T. Spr. '41; Girls' Glee Spr. '40; Sgt.-at-arms Social Service Club Spr. '41; Sec. Student Control Fall '41.

EVANS, DICK—Academic; First Band '38 to '40.

EWERTSEN, BETTE—Academic; First Band Fall '39 to Fall '41.

FARLEY, DAVID—Academic; Vice Pres. Quad C Hi-Y Spr. and Fall of '41; Comm. of Records Fall '40.

FASELLI, CARMEN—Vocational; Graduated in 3 1/2 years.

FENDER, WAYNE—Academic; 3 Blocks in Varsity Football.

FITZ GERALD, GERALD—Academic.

FOGEL, MARTIN—Academic; 1 sem. Honor Scholarship.

FONG, DORIS—Academic; 7 sem. Honor Scholarship; Social chairman of Chinese Club Spr. '40 and Sgt.-at-arms Fall '41; Pres. Spanish Club Spr. '41; American Legion Calif. Hist. Contest winner '39; National Clerical Bookkeeping Test Certificate Spr. '41.



R. AGESEN
D. BAKER



L. ANDERSON
A. BANTILLO



B. BLACKFORD
T. CARMICHAEL



M. BLANCHARD
L. CASENAVE

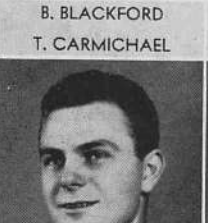

M. CORREN
M. ELLIS

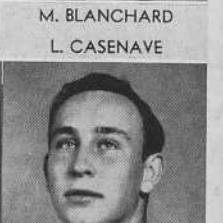

A. DAVIDSON
M. ERNST

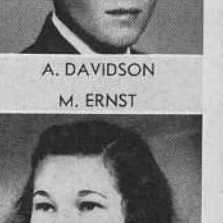
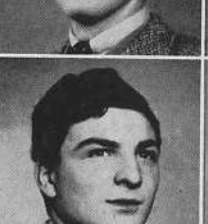

D. FONG
J. GARDELLA



J. FORRESTER
R. GATES

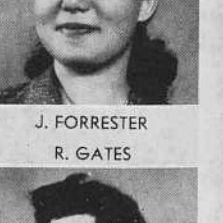



V. ANDERSON
J. BARRY



A. ANDRESAKIS
E. BAUMBACH



C. ARAQUISTAIN
R. BEATON



T. AULT
N. BECKHAM



L. AVILA
J. BECKNELL

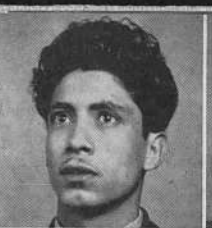

M. AVILA
L. BELLI



B. BAHNSEN
B. BETTENCOURT



B. BOLTON
R. CAULKINS



K. BOOKSIN
H. CHAN



M. BOWERS
E. CHESI

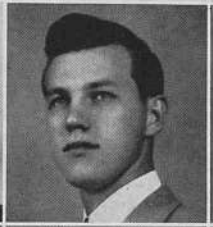

G. BRASSECO
C. CHOY



P. BUSH
L. CLINE



M. CAVELLI
P. COLLINS



B. CAMPODONICO
A. CONRADT



N. DELMONT
R. EVANS



R. DENSER
B. EWERTSEN



R. DE VERE
D. FARLEY



J. DINKEL
C. FASELLI



H. DRYDEN
W. FENDER



G. DUNLAP
G. FITZ GERALD



D. ECKGREN
M. FOGEL



H. FOTINOS
M. GERBERDING



P. FOWLER
V. GIANNINI



A. FRANK
E. GIOVANDO



D. FREDERICK
D. GOLDMAN



I. FUJII
E. GRIDER



S. FUJIMURA
J. GUERRERO



M. GABBA
J. GUYON

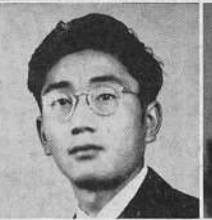
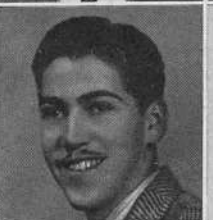

FEBRUARY-1942

FORRESTER, JEANETTE—Academic; Attended Bartleville Hi School, Oklahoma '35 to '37.

FOTINOS, HELEN—Commercial.

FOWLER, PAUL—Academic; 3 sem. Honor Scholarship; Block "S" Fall '40 to Spr. '42; Vice Pres. of 11 B Class Spr. '40; Sec. Honor Scholarship Spr. '39; Vice Pres. German Club Fall '40; Treas. Block "S" Society Fall '41; Treas., Vice Pres., and Pres. of Hi-Y; Varsity Block "S" in football; Student Control Spr. '41 to Spr. '42.

FRANK, ALDO—Academic.

FREDERICK, DANA—Vocational.

FUJII, ICHIO—Academic; 5 sem. Honor Scholarship.

FUJIMURA, SHIGERU—Commercial.

GABBA, MADELINE—Commercial.

GARDELLA, JACK—Commercial.

GATES, RALPH—Academic; 1 sem. Honor Scholarship; First Orch. Spr. '40.

GERBERDING, MARGARET—Commercial; Graduated in 3½ years; 1 sem. Honor Scholarship.

GIANNINI, VERNON—Commercial; Graduated in 3½ years.

GIOVANDO, ESTHER—Academic; Graduated in 3½ years.

GOLDMAN, DONALD—Vocational; Graduated in 3½ years; Attended Galileo Hi, San Francisco, Fall '38 to Fall '40.

GRIDER, EDITH—Academic; String Ensemble Spr. '39; First Orch. '39 to '41; Attended Modesto Hi Spr. '38.

GUERRERO, JIMMIE—Commercial; Block "B", Block "S" in football; Intramural Baseball awards.

GUYON, JIMMIE—Commercial; Intramural Basketball; "B" Basketball; Varsity Basketball awards; Intramural Baseball awards.

HALL, JEANNE—Academic; 2 sem. Honor Scholarship; Pres. 11B Class Spr. '40; Vice Pres. Tri Y Fall '40; Jr. Red Cross Rep. '39; Vice Pres. Student Body Fall '41; Tennis award; Portrayed Lucille Marcy in Feb. Sr. Play.

HAMILTON, DONALD—Academic.

HANCOCK, KEVIN—Academic; Attended Manteca Hi School Fall '37 to Spr. '39.

HANLEY, BILL—Academic.

HANSON, BOB—Academic; 12 B Sr. Pres. Fall '41; Sec. of Tennis Club Spr. '41; Treas. of Playcrafters Fall '41; Troubadours Spr. '40 to Spr. '42.

HARBERT, JOE—Academic; Block "S" Fall '40, Spr. '42; Troj. Hi-Y Sec. Spr. '41; Sec. German Club Fall '40; Pres. Boys' Science Club Fall '40 to Spr. '41; Block "S" in football; Student Control Spr. '41 to Spr. '42.

HAUFLER, BILL—Academic; First Band.

HAYASHINO, HENRY—Academic; Pres. Japanese Club Fall '41.

HERNANDEZ, JOE—Vocational; 3 years track Runcie Trophy; Briones Trophy; Cross Country Record holder C.C.S.H.A.L.

HIGBY, JACK—Academic; Spr. '41 Sec. of Siamites; Sgt.-at-arms Spanish Club Spr. '39.

HIGHIET, DAVID—Academic.

HOERL, WINNIFRED—Academic; Troubadours Spr. '41.

HOGAN, BETTY A.—Academic; 5 sem. Honor Scholarship; Quill & Scroll '40 to '41; Pres. Latin Club Fall '40 to Spr. '41; Pres. Girls' Science Club Spr. '40; Executive Board of Round Table Club Spr. '41; Sec. Treas. Tri-Y Fall '41; Jr. Red Cross Rep. Spr. '41; Comm. of Publications Fall '41; Comm. of Organizations and Student Control Fall '41; Reporter G. & T. Spr. '41; Editor of "Daily Cal" for a day at Calif. Spr. Press Conference; First place in editorial division for field trials at Fresno State Press Conference; Commencement Speaker at Feb. Graduation Spr. '42.

HOLMES, ROBERT—Academic; Sgt.-at-arms of Spanish Club Fall '39.

HONNOLD, WINNIE—Academic; Graduated in 3½ years; Adv. Board '39 to '41; First Orch. Fall '40; Woodwind Quintet '39 to '41; Music Festivals '40 to '41; played flute solo at Feb. graduation.

HOOPER, BILL—Academic.

HORITA, FRANK—Commercial.

HOSKINS, GAYLE—Academic; First Band Fall '39 to Spr. '41.

HUEY, JACK—Vocational.

HUNTER, LARRY—Academic; Block "S" Fall '41.

IGUCHI, ASTER—Commercial.

IJUIN, TOYO—Academic; Historian of Japanese Students' Club June '40; Social Chairman Feb. '41; Recording Sec. Sept. '41.

INFELISE, FRANK—Vocational.

INTEMANN, HAROLD—Academic.

IWATA, FUMI—Academic; 4 sem. Honor Scholarship.

IWATA, TOSHIKO—Academic; 6 sem. Honor Scholarship; Girls' League Advisory Board Spr. '39.

JIVIDEN, JACK JAY—Academic; Sgt.-at-arms of Spanish Club Spr. '38; portrayed Don Cutter in Feb. '42 Sr. Class Play.

JOE, HELEN—Academic; Graduated in 3½ years; Attended Girl's High School, San Francisco, Calif. in '38 and '39.



J. HALL
J. HIGBY



D. HAMILTON
D. HIGHIET

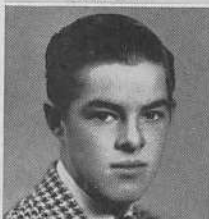

L. HUNTER
E. JOHNSON



A. IGUCHI
J. JONES



L. LATHAM
E. LUJAN



B. LAUGHEAD
C. LUND



D. MARRELLO
J. E. MILLER

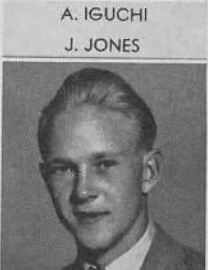

H. MARTIN
J. S. MILLER

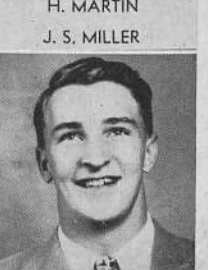



K. HANCOCK
W. HOERL



B. HANLEY
B. HOGAN



B. HANSON
B. HOLMES



J. HARBERT
W. HONNOLD

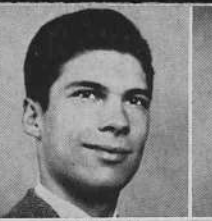

B. HAUFLE
F. HORITA

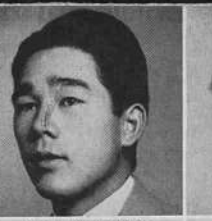

H. HAYASHINO
G. HOSKINS



J. HERNANDEZ
J. HUEY



T. IJUIN
L. JURAS



F. INFELISE
Y. KENMOTSU



H. INTEMANN
P. KESTIN



F. IWATA
H. KNIGHT



T. IWATA
J. KRAMARSKI



J. JIVIDEN
L. KUSAMA



H. JOE
A. LAO



P. LAUGHTON
K. McMULLIN



F. LEE
B. MacNIDER

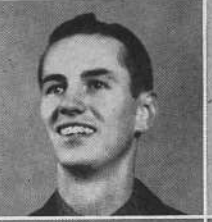

H. LENZ
V. MacPHERSON



F. LEWIS
R. MADDEN

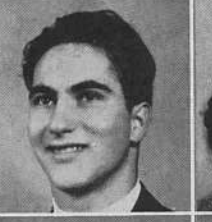

V. LOPEZ
M. MAR



B. LOVGREN
W. MAR



S. LOWE
A. MARLOWE



T. MASSOD
V. MIRAMONTES



J. MATSUMURA
Y. MONGA

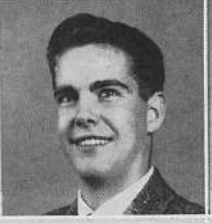

T. MATSUOKA
H. MONTGOMERY



A. MELLO
O. MORGAN



M. MENKING
W. MORRISON



M. MERRIHEW
V. MOSHER



M. MILANI
P. MUGGE



T. MASSOD
V. MIRAMONTES



J. MATSUMURA
Y. MONGA



T. MATSUOKA
H. MONTGOMERY



A. MELLO
O. MORGAN



M. MENKING
W. MORRISON



M. MERRIHEW
V. MOSHER



M. MILANI
P. MUGGE



T. MASSOD
V. MIRAMONTES



J. MATSUMURA
Y. MONGA



T. MATSUOKA
H. MONTGOMERY



A. MELLO
O. MORGAN



M. MENKING
W. MORRISON



M. MERRIHEW
V. MOSHER



M. MILANI
P. MUGGE



T. MASSOD
V. MIRAMONTES



J. MATSUMURA
Y. MONGA



T. MATSUOKA
H. MONTGOMERY



A. MELLO
O. MORGAN



M. MENKING
W. MORRISON



M. MERRIHEW
V. MOSHER



M. MILANI
P. MUGGE

FEBRUARY-1942

JOHNSON, EDITH—Academic; Graduated in 3½ years; Girls' Glee, '41; Attended Hi School at Rifle, Colorado Spr. '38 to Spr. '40.

JOHNSON, KENNETH—Academic.

JONES, JIMMIE—Commercial.

JURAS, LOTTIE—Academic; Graduated in 3½ years; Attended Detroit High (Mich.) in '39 and Galileo High, San Francisco, in Sept. '39 to June '40.

KENMOTSU, YOSHIO—Commercial

KESTIN, PHIL—Academic.

KNIGHT, HAROLD—Academic.

KRAMARSKI, JAKE—Academic; yell leader Fall '38 to Spr. '42; finals in Bankers' Public Speaking Contest on "What American Citizenship Means to Me."

KUSAMA, LILY—Commercial; Sgt.-at-arms of Japanese Club Spr. '39; Recording Sec. Fall '41.

LAO, ANNIE—Commercial.

LAUGHEAD, BOB—Academic; 1 sem. Honor Scholarship; Block "S" Fall '40, Spr. & Fall of '41; Head Manager of football Fall '40-'41.

LAUGHTON, PATRICIA—Academic.

LEE, FRANK G.—Academic; Sgt.-at-arms Spr. and Fall of '39; Pres. Chinese Club Spr. '41.

LENZ, HOWARD—Academic; Sgt.-at-arms of Latin Club Spr. '39; Officer of Spanish Club Spr. '41; Pres. of Hi-Y Spr. '41; Comm. of Records Fall '41; Student Control Fall '41, Spr. '41; Block "S" in Basketball and Block "S" in Golf.

LEWIS, FLORENCE—Academic.

LOPEZ, VIRGINIA—Commercial.

LOVGREN, BARBARA — Academic; Vice. Pres. Pan Pacific, Fall and Spr. '41; Troubadours '41, '42.

LOWE, SHIRLEY—Commercial; 6 sem. Honor Scholarship.

LUJAN, ELOISE—Academic; Sec. of Spanish Club, Fall '39.

LUND, CARL—Vocational; 2 Varsity Letters for A Basketball; 1 letter for J.V.

McMULLIN, KEITH—Academic; Graduated in 3½ years; First Band Spr. '41; First Orch. Spr. '41.

MacNIDER, BARBARA—Academic; Sec. of Pan Pacific Spr. '40.

MacPHERSON, VIRGINIA — Academic; Member Rally Committee Fall '41; Sgt.-at-arms in Tri-Y Club Fall '41.

MADDEN, ROSE—Academic; G. & T. reporter Spr. '41 to Spr. '42.

MAR, WING—Academic; Social Chairman of Chinese Club Spr. '41; Vice Pres. Fall '41.

MARLOWE, ALBERT—Academic.

MARRELLO, DOROTHY — Commercial; Graduated in 3½ years; 6 sem. Honor Scholarship.

MARTIN, HOWARD—Academic.

MASSOD, TONY—Commercial.

MATSUMURA, JULIA—Academic.

MATSUOKA, THOMAS—Academic; Graduated in 3½ years; attended Manteca Union High, Fall '38.

MELLO, ALICE—Commercial.

MENKING, MARYLEA—Academic.

MERRIHEW, MERVIN — Academic; Vice Pres. Las Palomas Club Fall '39.

MILANI, MARGUERITE—Commercial.

MILLER, JEAN—Academic; Vice Pres., Sec. of 12B Class Spr. '41; Vice Pres. of 12A Class Fall '41; Tri-Y Pres. Fall '41; Feature editor of G. & T. Spr. '41.

MILLER, JOHN S.—Academic; Vice Pres. 11B Class Fall '40; Student Body Pres. Fall '41; Comm. of Athletics Spr. '41; 3 "B" letters; 1 Varsity letter in Basketball; Student Control Fall '40 to Fall '41.

MIRAMONTES, VICTOR—Academic; Troubadours Spr. '40 to Spr. '42.

MONGA, YVONNE — Commercial; Girls' Glee Fall '41.

MONTGOMERY, HELEN — Commercial; 2 GAA basketball awards.

MORGAN, OLIVER—Vocational; Graduated in 3½ years.

MORRISON, WESLEY—Commercial.

MOSHER, VERNON—Vocational; 2 awards in B football; 1 in Varsity.

MUGGE, PHYLLIS — Academic; attended Woodrow Wilson Jr. High, Oakland, Calif.

MULHOLLAND, NORMAN—Academic; 7 sem. Honor Scholarship.

MURRAY, ELIZABETH—Academic.

MYER, JOHN CHARLES—Academic; B football '38, '39.

NAKAO, HELEN—Academic; Graduated in 3½ years.

NEU, HAROLD — Academic; First Orch. Spr. '38 to '40.

NOVARESI, SIDNEY—Vocational; Linotype operator G. & T. Fall '40.

O'CONNOR, GEORGE—Academic; Pres. 11A Class Fall '40; Pres. Hi-Y '41; Yell leader Fall '38 to Spr. '42; "B" Block for basketball Spr. '40 to '41; Student Control Spr. & Fall '41.



N. MULHOLLAND
O. OSBORNE



E. MURRAY
M. PALMER



M. PLEISCH
D. ROWLAND



M. POGGI
M. SAKATA



C. SCHIFFMAN
E. SPINELLI



D. SCHROEBEL
B. STEVENS

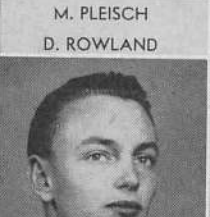

P. UHARRIET
L. WEST

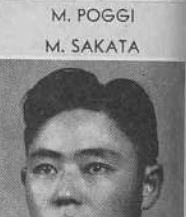

S. VENTELLI
W. WHIPPLE

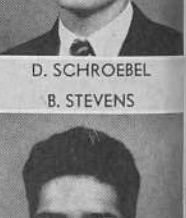
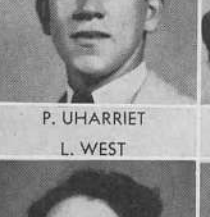



J. MYER
E. PAULUS



H. NAKAO
B. PENBERTHY



H. NEV
M. PERKINS



G. O'CONNOR
M. PERRY



V. O'CONNOR
M. PIMENTEL



D. OLIVER
J. PINASCO



L. ORR
S. PISTER



J. POTTER
R. SAKAYE



E. POWELL
G. SALA



R. PRESTON
E. SANGUINETTI



C. RATHGEB
M. SANTELLA



D. RENDON
M. SANTINI



B. ROCCO
N. SAVAGE



C. ROTHENBUSH
P. SCHEDIWWY



B. SCHWARTZ
J. STILLMAN



W. SETNESS
W. STRONG



N. SHIMAKAWA
A. TOKUNAGA



M. SLAGLE
F. TOKUNAGA



R. SMITH
L. TON



G. SPANOS
R. TSUTSUI



V. SPEETZEN
J. UHARRIET



C. VERKERK
B. WILLIAMS



B. VERZI
K. WONG



F. VILLANUEVA
T. YAMAGUCHI



J. VLAVIANOS
R. YAMANOUCHI



M. WALTERS
M. YANAGI



M. YOST
C. WASHINGTON



J. GARCIA
M. WEIST



G. VANDOVER

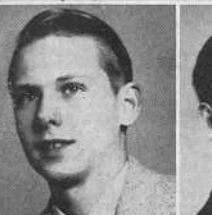

FEBRUARY-1942

- O'CONNOR, VERNON—Academic; First Orch. Fall '39 to Spr. '42.
- OLIVER, DALE—Academic; Sec. Pan Pacific Club Fall '40; 3 Block "S's" in football.
- ORR, LUCILLE—Commercial.
- OSBORNE, OPAL—Commercial.
- PALMER, MARY—Academic.
- PAULUS, ELEANOR—Commercial; Attended Linden Union Hi School Fall '38; Speaker on Armistice Day Program Fall '41.
- PENBERTHY, BOB—Academic.
- PERKINS, MARY—Academic.
- PERRY, MARJORIE—Academic; Old English "S" Fall '40 to Spr. '42; GAA Shield Fall '40; Awards: Softball Spr. '39, '40, '41; Basketball Fall '38, '39, '40; Mgr. Basketball Fall '40; Girls Sport editor of G. & T. Spr. & Fall '41; B. & W. Spr. '41.
- PIMENTEL, MARY—Commercial.
- PINASCO, JANE — Academic; Awards: Softball Spr. '39, '40, '41; Hockey Fall '40; Basketball Fall '40.
- PISTER, STARK—Academic; 7 sem. Honor Scholarship; Sec. of Latin Club Fall '39; Vice Pres. Hi-Y Fall '40; Pres. Hi-Y Fall '41; Comm. of Athletics Fall '40; Comm. of Welfare Spr. '41; Photographer for B. & W. Fall '40 Spr. '41; Student Control Spr. & Fall '41; Commencement Speaker at Feb. Graduation.
- PLEISCH, MARILYNN—Academic.
- POGGI, MARIO—Commercial.
- POTTER, JEAN—Academic.
- POWELL, ERWIN—Academic.
- PRESTON, RALPH — Academic; Quill & Scroll Spr. '41 to Spr. '42; Executive Committee of Round Table Club Spr. '41; Reporter of G. & T. Fall '40; Sport Editor Spr. & Fall '41.
- RATHGEB, COLLEEN—Academic.
- RENDON, DOLORES—Academic; 2nd Vice Pres. Jr. Music Club Fall '40 to Spr. '41; Program Chairman Fall '41; Troubadours '39 to '42.
- ROCCO, BERNICE—Commercial.
- ROTHENBUSH, CARYL—Academic; 2 sem. Honor Scholarship; Sec. IIB Spr. '40; Pres. 12A Fall '41; Vice Pres. Tennis Club '40 to '41; Sec. Playcrafters Fall '40; Pres. Social Service Spr. '41; Jr. Red Cross Rep. Spr. '38; Student Control Spr. '41; Girls' League Adv. Board Spr. '39; Troubadours '39, '42; Ass't Property Mistress in "Passing of the 3rd Floor Back" Spr. '40.
- ROWLAND, DAVID—Academic; B. & W. Assoc. Art Editor Spr. '40 to '41; Art Editor Fall '41.
- SAKATA, MINORU—Academic; Attended Fukuoga Ag. Hi School in Japan '39.
- SAKAYE, ROY—Academic.
- SALA, GERMAINE — Academic; 1 sem. Honor Scholarship; Student Control Fall '40.
- SANGUINETTI, EUGENE—Academic; Block "S" in football.
- SANTELLA, MARY ANN—Commercial; 3 GAA Baseball awards.
- SANTINI, MARINO—Commercial; Graduated in 3½ years.
- SAVAGE, NADINE CLAIRE—Academic; Attended Bancroft Jr. Hi, Hollywood, Fall '38.
- SCHEDIWIY, PHIL—Academic; Treas. Quad C Hi-Y Fall '41; Rally Committee Spr. '41; Block "S" in Varsity Track Spr. '41; Reporter G. & T. Fall '40; B. & W. Ass't Fall '39.
- SCHIFFMAN, CHARLOTTE — Academic; Vice Pres. Talent Club Fall '39; First Band Fall '39 Spr. '42; Drum Majorette from Fall '40 to Spr. '42; Society Matron in Senior Play.
- SCHROEBEL, DAN—Academic; Quill & Scroll Spr. '40 to Spr. '42; Block "S" Fall '41 Spr. '42; Block "S" for B Basketball; Gold Basketball for Intramural; Sweater for Varsity Championship Basketball Team; Sport Editor of '41 G. & T. Cub Edition.
- SCHWARTZ, BEVERLY—Academic.
- SETNESS, WILFRED—Academic.
- SHIMAKAWA, NORMAN—Academic.
- SLAGLE, MAXINE—Academic.
- SMITH, RUSSEL S. Academic; 2 sem. Honor Scholarship; Member of Executive Committee of Round Table Fall '41; Speaker on Armistice Day Program Fall '41.
- SPANOS, GEORGE G.—Academic; Sec. of Hi-Y Club.
- SPEETZEN, VIRGINIA—Commercial.
- SPINELLI, EMMA—Commercial.
- STEVENS, WILLIAM—Vocational; 2 Varsity Letters in Swimming; 1 year B Football; 1 year Varsity Football.
- STILLMAN, JACK—Academic.
- STRONG, WARREN—Academic; Vice Pres. Troj. Hi-Y Fall '40; Pres. Board of Directors Pan Pacific Club Fall '40 to Spr. '41; News and Copy Editor of G. & T. Spr. '41; Reporter Spr. '40; Troubadours Fall '40 to Spr. '42.
- TOKUNAGA, ATSUSHI—Academic; Troubadours Fall '41 to Spr. '42.
- TOKUNAGA, FRANCES—Commercial; Social Chairman Japanese Club Fall '41; Orch. Fall '38 to Spr. '40.
- TON, LUM—Academic; Graduated in 3½ years.
- TSUTSUI, RALPH—Vocational.
- UHARRIET, JOHN—Commercial; "B" Block in Football; 2 "B" Blocks in Basketball; gold basketball; 2 year award in Varsity Basketball; 2 gold baseballs for Intramural Baseball.
- UHARRIET, PETE—Commercial; Basketball awards: Block "S" for C Team Fall '38; B Team Fall '40; 2 gold basketballs for Championship C and B Teams Fall '38 and '40; 2 Block "S's" for C and B Track Team Spr. '39 and '40; 2 gold baseballs for Intramural Spr. '40 and '41.
- VENTELLI, SYLVIA — Academic; GAA awards in tennis, basketball and baseball; GAA Shield.
- VERKERK, CLARA — Commercial; Ass't Auditor of B. & W. Fall '38.
- VERZI, BOB—Academic.
- VILLANUEVA, FIDELA—Academic; 2 sem. Honor Scholarship; Sec. Los Amapolos Fall
- VLAVIANOS, JIM—Commercial.
- WALTERS, MILDRED—Academic.
- WASHINGTON, CONSUELO — Commercial.
- WEIST, MADELYNE—Academic; First Orch. Spr. '39 to Spr. '42.
- WEST, LAURA—Academic; Sec. of Jr. Music Club Fall '41.
- WHIPPLE, WILMA — Academic; Girls League Advisory Board Fall '39.
- WILLIAMS, BOB—Academic; Pres. Playcrafters Fall '41; Troubadours Fall '39 to Fall '41.
- WONG, KAYO—Academic; Fin. Chairman Chinese Club Fall '41.
- YAMAGUCHI, TERUKO — Commercial; Graduated in 3½ years.
- YAMANOUCI, RUBY—Academic.
- YANAGI, MASAYOSHI—Academic.
- YOST, MARIAN—Commercial; 12 A Sec. Fall '41.

SENIOR OFFICERS

FEBRUARY

The class of Freshmen who entered Stockton High in 1938 was the beginning of a grand class. This February this same class graduated from high school sharing with each other the many laurels which they had earned during their high school career. Among the outstanding students of this class were Stark Pister in oratory, Betty Hogan in journalism, Winnie Honnold in music, John Miller and George O'Connor, both in sports and school leadership, Caryl Rothenbush in social affairs. This list could be continued, but in this limited space the few names already mentioned should provide a sample of a grand class.



GOLD SEAL BEARERS

Row 1: Angelina Bantillo, Shirley Lowe, Doris Fong. Row 2: Toshiko Iwata, Norman Mulholland, Dorothy Marrello. At Right: Stark Pister. Although not pictured here are class officers Caryl Rothenbush, President; Jean Miller, Vice-President; Kathryn Booksin, Secretary.



JUNE CLASS

The smallest June class in many years graduated from Stockton High School this year. Of the outstanding students of this class were Aloha Ohm in scholarship, David Connelly in oratory, Louis Costanza in dramatics, Melvin Witt and Steve Sutherland in boys' sports, Naoma Perry in girls' sports, Mary Jean Athearn and Verne Vassar in school leadership.

CLASS OFFICERS

Don Bissell
President
Pete Spanos
Vice-President
Dorothy Shauer
Secretary



Gold Seal Bearers
Roberta Fletcher
Aloha Ohm



JUNE - 1942

ABE, JANICE—Academic; Rec. Sec. Japanese Student Club Spr. '42.

ADAMS, ELODIE—Commercial.

ADAMS, FRANK—Academic; Sec. 12B Class Fall '41; Vice-Pres. Spanish Club Fall '40; C, B Varsity Track Blocks; Menzies-Gomez winner.

AH TYE, DICK—Vocational.

ALLEN, RICHARD—Vocational.

AMMON, PATRICIA—Academic; Music Festival Spr. '41; Oratorio Spr. '42; Attended John Muir Jr. Hi. Fall '38 to Spr. '39, Los Angeles Manual Arts Hi. Fall '39 to Spr. '40.

ANDERSON, ADA LOUISE—Academic; Student Control Fall '41; 1st Band Spr. '39 to Spr. '42; 1st Orch. Fall '41; McKee art winner '41; Band Festival '41.

ANDREOTTI, EVA—Commercial.

ANDREW, LESLIE—Academic.

ARATA, NOBORU—Academic.

ATHEARN, MARY JEAN—Academic; 2 sems. Honor Scholarship; Sec. G.A.A. Fall '40; Pres. Girls' League Fall '41; Vice-Pres. Student Body Spr. '42; Student Control Fall '41 to Spr. '42; Attended Lodi Hi. Fall '38 to Spr. '39; Stockton Hi. Rep. to Salinas Rodeo.

BAKER, STANLEY—Academic.

BALCAO, MARY—Commercial.

BANCHERO, JOSEPHINE—Academic.

BARLUPI, LENA—Commercial.

BARTLETT, JUNE—Commercial.

BAUER, JOSEPHINE—Academic; 1st Orch. Fall '41.

BEANLAND, NORMA—Academic.

BERGER, MILDRED—Academic; Treas. and Red Cross Rep.; 1st Orch. Fall '39 to Spr. '42.

BERLIN, MARILYN—Academic.

BILLONES, OLGA—Academic; 3 sems. Honor Scholarship; Quill and Scroll Fall '40 to Spr. '42; Treas. Quill and Scroll Fall '41; Student Control Spr. '42; Winner Girls' Doubles Fall '41; G. & T. reporter Fall '40, Spr. '41; Art Ed. G. & T. Fall '41, Spr. '42; Honorable Mention McKee Contest Linoleum Block Print Spr. '40.

BIRD, CHARLES—Academic; Graduated 3½ yrs.; 1st Band Spr. '40 to Fall '41; 1st Orch. Fall '41 to Spr. '42.

BISSELL, DON—Academic; Pres. 12A Spr. '42; 1st Orch. Fall '39 to Spr. '41.

BLACK, BILL—Academic.

BLANTON, CHARLES—Vocational.

BLOECHER, ELMER—Vocational.

BONINI, DELMA—Commercial.

BOREN, BOB—Academic; 2 sems. Honor Scholarship; Student Control Fall '41, Spr. '42.

BOTKIN, NORMAN—Academic.

BOTTERO, MARGARET—Academic; Attended Renton Sr. Hi., Wash. Fall '40; Balboa Hi., San Francisco Fall '41.

BOWDEN, DORIS JEAN—Commercial.

BOWLING, MARY—Commercial; Baseball award G.A.A. Spr. '40.

BRANNON, ALETTA—Academic; Basketball Award G.A.A.

BREEDEN, BOB—Academic; Graduated 3½ yrs.; Vice Pres. Trojan Hi Y Spr. '42.

BRENCHELY, CLARE—Academic; 1 sem. Honor Scholarship; Quill and Scroll Spr. '39; Sec. Boys' Science Club Fall '40; Sec. Round Table Club '41; Student Control Fall '41; Block C Basketball '38-'39; championship Gold Basketball; Varsity Block Basketball '40, '41; Block C Track '39; Block B Track '40; Block A Track '41; Dr. Dozier Track Award '41; Reporter G. & T. '40-'41; Calif. Hist. Award '40.

BRIGGS, YVONNE—Academic; Attended Wheatland Hi., Wheatland, Cal. Spr. '40.

BROTHERTON, MARILYN—Academic.

BROWN, BERNICE—Commercial.

BRUNK, LOIS—Academic; Attended McClymonds Hi., Oakland, Fall '38.

BUCKLEY, ELTON—Vocational; Intramural Gold Softball '40, '41; B Team Gold Basketball '40, '41; C Block S Baseball '38, '40.

BUDISELICH, ELEANOR—Academic; Old English "S" Fall '40 to Spr. '42; Pres. Los Gauches; Sec. Old English "S"; tennis awards Spr. '40, Fall '40; 2 baseball awards Spr. '39 to Spr. '40.

BURCHAM, NEIL—Academic; 3 sems. Hon. or Scholarship.

BURNETT, RICHARD—Academic; 3 sems. Honor Scholarship; U. S. History Award 2nd. place Spr. '41.

BURNHAM, BOB—Academic.

BURNS, BETTY—Academic; Attended Berkeley Hi., Berkeley.

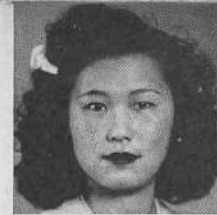

J. ABE



E. ADAMS



N. ARATA



M. J. ATHEARN



M. BERGER



M. BERLIN

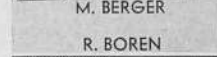

R. BOREN

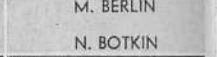

N. BOTKIN



M. BROTHERTON

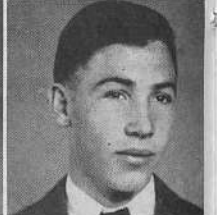

B. BROWN



J. BURNS



J. BUSSEMER

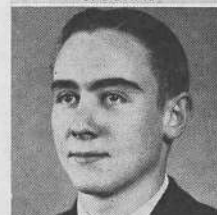

C. CATTERALL



E. CHAMNESS



E. J. COLEMAN



B. COLLINS





F. ADAMS

S. BAKER



D. AH TYE

M. BALCAO



R. ALLEN

J. BANCHERO



P. AMMON

L. BARLUPI



A. L. ANDERSON

J. BARTLETT



E. ANDREOTTI

J. BAUER



L. ANDREW

N. BEANLAND



O. BILLONES

M. BOTTERO



C. BIRD

D. J. BOWDEN



D. BISSELL

M. BOWLING



B. BLACK

A. BRANNON



C. E. BLANTON

B. BREEDEN



E. BLOECHER

C. BRENCHELY



D. BONINI

Y. BRIGGS



L. BRUNK

R. BUTLER



E. BUCKLEY

T. CAINE



E. BUDISELICH

E. CAMSAO



N. BURCHAM

L. CAMPBELL



R. BURNETT

S. CAMPORA



B. BURNHAM

V. CARTER



B. BURNS

F. CASTANON



S. CHIKARAISHI

D. CONNELLY



H. CHOI

R. CONNER



C. CHRISTY

A. CONRADT



B. F. CLARK

J. CORREIA



E. CLARK

L. COSTANZA



R. CLEGHORN

J. CUMMINGS



E. CLINTON

K. CUSLIDGE



JUNE - 1942

BURNS, JACK—Academic; Student Control Spr., '41; B. & W. photographer '41 and '42 annuals; Stage Mgr. Paris Review Spr. '42.

BUSSEMER, JOE—Vocational.

BUTLER, ROGER—Academic; Attended San Jose Hi., San Jose, Calif. Fall '38 to Fall '41.

CAINE, TOM—Academic.

CAMESAO, EUGENE—Academic.

CAMPBELL, LORRAINE—Academic.

CAMPORA, SIDNEY—Academic; Attended Linden Hi. Fall '38 to Spr. '40.

CARTER, VIRGINIA — Academic; Treas. G.A.A. Spr. '39; Attended St. Mary's Hi Spr. '40 to Spr. '41.

CASTANON, FELIX—Vocational.

CATTERALL, CALVIN—Academic; Attended King City Union Hi., King City, Calif. Fall '38 to Spr. '39.

CHAMNESS, EARL—Academic.

CHIKARAISHI, SATOMI — Academic; 5 sems. Honor Scholarship; Sgt.-at-Arms Japanese Club Spr. '40; Rec. Sec. Fall '40; Corr. Sec. Spr. '41 to Spr. '42.

CHOI, HARRY—Academic.

CHRISTY, CARL—Vocational; 2 yrs. track, mgr. and pole vaulter.

CLARK, BILL—Vocational; Block "B" Fall '40-'41; Block "S" Fall '41-'42; 2 Gold Basketball Awards for championships.

CLARK, EDITH—Academic; IIA Sec. Spr. '41; I2B Pres. Fall '41; Vice-Pres. Los Gauchos Fall '40; Sec. Tennis Club Fall '41; Student Control Fall '40 to Fall '41.

CLEGHORN, ROSALEE—Commercial; G. A.A. baseball award.

CLINTON, EDWARD—Academic.

COLEMAN, ETHEL JANE—Academic; Vice Pres. Christian Students' Luncheon Club Fall '41; Pres. Spr. '42.

COLLINS, BARBARA—Academic.

CONNELLY, DAVID — Academic; 6 sems. Honor Scholarship; Pres. Latin Club Spr. '42, Fall '39; Vice Pres. Fall '41; Exec. Comm. Round Table Club Fall '41; Vice-Pres. C. S. F. Fall '41; Red Cross Chairman Fall '41, Spr. '42; Attended Huntington Park Hi., Huntington Park, Calif. Fall '38 to Fall '39; Point Loma Hi., San Diego, Calif. '40; Glendale Hi. Fall '40; 5th place U. S. History Contest; Paris Review '42; Armistice Day Speaker Fall '41; Jr. Rotarian Rep. Spr. '42.

CONNER, RAY—Academic; Pres. Aeronautics Club Spr. '41.

CONRADT, ART—Academic.

CORREIA, JULIETTE—Academic.

COSTANZA, LOUIS — Academic; Sgt.-at-Arms Play Crafters Spr. '42; Producer of Paris Review Spr. '42.

CUMMINGS, JAMES—Commercial; Block B and C in track.

CUSLIDGE, KENNETH—Vocational.

DAL PORTO, STELLA—Academic.

DART, BILL—Academic.

DAVINI, FLORA—Commercial.

DAVIS, FRANCES—Commercial; High Stepper Fall '41-'42.

DAVIS, SHEILA—Commercial.

DeRICCO, LAWRENCE — Commercial; Graduated 3½ yrs.; 2 sems. Honor Scholarship.

DOBSON, SMITH—Academic; 1st Band Fall '39 to Spr. '41.

DONALDSON, ILA MAE—Commercial.

DOWNER, ALFORD—Academic; Block "S" Spr. '42; 1 Varsity Block "S", 1 J. V. Block "S" for football; Attended Fremont Hi., Oakland, Calif. Fall '38 to Spr. '40.

DUNN, FLORENCE—Commercial.

DUNN, GORDON—Vocational; B football in '40.

DYHRE, JACK — Academic; Pres. Play Crafters Spr. '42; Block B Fall '40, Spr. '41; Block A in basketball Fall '41, Spr. '42; Attended Modesto Hi. Fall '38 to Spr. '40.

EBNOTHER, CARL — Academic; Attended Wyandotte Hi., Kansas City, Kansas Fall '38 to Fall '41.

EDISES, JANE—Academic; Attended Galileo Hi., San Francisco Fall '39 to Spr. '40.

EDMISTON, BONNIE—Academic.

ELSNER, DORIS — Academic; Sec. Red Cross Spr. '42; Pres. 1st Orch. Fall '41, Treas. Spr. '42, played in Stockton Symphony Orch. Fall '41, Spr. '42; Attended National Music Educator's Conference Spr. '40; 1st Chair award for San Joaquin Music Festival Spr. '41.

ERICKSON, KENNETH — Academic; J. V. awards in tennis.

FACCIN, LOUISE—Commercial; 1 sem. Honor Scholarship; award in baseball; High Steppers Fall '41 and '42.

FIELDS, GEORGE—Academic.



S. DAL PORTO



B. DART



F. DUNN



G. DUNN



L. FACCIN



G. FIELDS



M. FONG

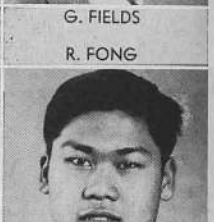

R. FONG



May



F. GARCIACELAY



W. GARDELLA



A. GIAMBASTIANI



L. GIANELLI



S. GONZALES



R. GOTELLI

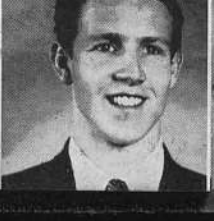

G. HAMMOND



A. J. HANSEN



F. DAVINI

J. DYHRE



F. DAVIS

C. EBNOTHER



S. DAVIS

J. EDISES



L. DE RICCO

B. EDMISTON



S. DOBSON

L. ELIAS



I. M. DONALDSON

D. ELSNER



A. DOWNER

K. ERICKSON



L. FISHER

G. FOTINOS



R. FLETCHER

K. FREGGIARO



P. FLORES

R. FRENCH



B. FLOYD

D. FREUND



E. FONG

C. FUJIMOTO



E. FONG

B. FUJISAKI



L. FONG

M. FULLER



B. GARNER

E. GIBBONS



B. GARY

O. GIESE



D. GEBHARDT

A. GIN



D. GENTNER

D. GIOTTONINI



E. GENUIT

D. GIPNER



Y. GHIORSO

L. GIRARDI



H. GHORMLEY

V. GOLITHON



R. GOTT

J. HANSEN



S. GRECO

B. HARRY



D. GREENBERG

H. HEILAND



E. GUERRINI

V. HERMAN



J. HAINES

R. HERRERA



M. HAINES

J. HERRING



L. HALL

M. HEWITT

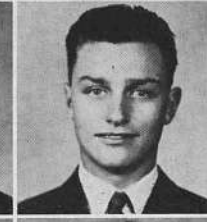

JUNE - 1942

FISHER, LAURETTA—Commercial.

FLETCHER, ROBERTA—Academic; 6 sem. Honor Scholarship; Attended Dunsmuir Hi. Fall '38 to Spr. '40.

FLORES, PERFECTO—Vocational.

FLOYD, WILLIAM—Commercial.

FONG, ELAINE—Academic; Attended True Light Hi., Hong Kong, China, Fall '37 to Spr. '40.

FONG, ELLA—Commercial; Student Control Fall '41.

FONG, LILY—Academic; Attended True Light Hi., Hong Kong, China, Fall '37 to Spr. '40.

FONG, MAY—Academic; Attended True Light Hi., Hong Kong, China, Fall '36 to Spr. '40.

FONG, RAYMOND — Academic; Troub.; Attended Kern County Union Hi., Bakersfield, Calif. Fall '38 to Spr. '39.

FOTINOS, GUS—Commercial.

FREGGIARO, KATHERINE — Academic; Corr. Sec. G.A.A. Fall '41, Spr. '42; Numerals in basketball, baseball, tennis and hockey.

FRENCH, ROSEMARY — Academic; Vice Pres. Girls' League Fall '41.

FREUND, DIAMOND—Commercial.

FUJIMOTO, CHIYO—Academic.

FUJISAKI, BETTY—Academic; 1 sem. Honor Scholarship.

FULLER, MABEL—Academic; 1 sem. Honor Scholarship; Quill and Scroll Fall '40 to Spr. '42; Exch. Ed. of G. & T. Fall '39 to Fall '40; Reporter G. & T. Spr. '41.

GARCIACELAY, FERMIN—Commercial; C Basketball Letters Fall '39, C track Spr. '40, B basketball Fall '41; won Menzies Award Spr. '40 to Fall '41.

GARDELLA, WINIFRED—Academic; Music Rhapsody Fall '39.

GARNER, BILL—Academic; Block "S" Spr. '42; 1 Varsity Block S, 1 J.V. Block S football.

GARY, BILL—Academic; Sgt.-at-Arms Playcrafters Fall '41; Attended Hamilton Jr. Hi., Oakland, Calif. Fall '38-Spr. '39.

GEBHARDT, DICK — Academic; Block "S" Spr. '41; 1 Varsity Block "S" football; 1 B Block "S" track.

GENTER, DELYLE — Academic; Attended Lodi Hi. Fall '38-Spr. '40, Lodi Academy Fall '40-Spr. '41.

GENUIT, EMELINA—Academic; Graduated in 3/2 years.

GHIORSO, YOLANDA—Commercial.

GHORMLEY, HOWARD — Academic; 1 sem. Honor Scholarship; 1st Orch.

GIAMBASTIANI, ANNETTE — Academic; Reporter G. & T. Spr. '40.

GIANELLI, LOUISE—Academic; Sec. Playcrafters Fall '41; Historian Spr. '40-Fall '40; 1st Orch. Fall '38-Spr. '41.

GIBBONS, ERWIN — Academic; Sgt.-at-Arms Quad C Hi-Y Spr. '42; Copy Ed. Blue and White Spr. '40-Spr. '42.

GIESE, OLIVE—Academic; Rhapsody Fall '39; Music Festival Spr. '40, '41; 1st prize McGee Art Contest Spr. '42.

GIN, ALBERT—Academic.

GIOTTONINI, DON—Academic.

GIPNER, DAVEN—Academic.

GIRARDI, LOUIE—Commercial.

GOLITHON, VIRGINIA—Commercial.

GONZALES, SALVADOR—Vocational.

GOTELLI, RAYMOND—Academic.

GOTT, RUDY—Vocational; B football '40; Pressman for G. & T. '39 and '42.

GRECO, SARAH—Commercial.

GREENBERG, DICK—Academic; Block "S" Fall '41; Block "S" swimming Spr. '41.

GUERRINI, ENES—Commercial; Vice Pres. Italian Club Spr. '41; 1st degree Certificate Italian Class '38; Penmanship Certificate.

HAINES, JOSEPHINE—Academic; awards in G.A.A. Basketball, tennis and table tennis.

HAINES, MARJORIE—Academic; Quill and Scroll, Old English "S" Fall '41 to Spr. '42; Sec. G.A.A. Fall '39, Spr. '41; Pres. Old English "S" Spr. '42; awards in basketball, tennis and table tennis; Exch. Ed. G. & T. Spr. '41; Ass't Business Manager of Blue and White Fall '40, Spr. '41; G. & T. Reporter Fall '40; Student Control Spr. '41.

HALL, LOUISE—Academic; Attended Madera Union Hi., Madera, Calif. Fall '38 to Spr. '41.

HAMMOND, GEORGE—Vocational; Graduated in 3/2 years; J.V. Block "S" football.

HANSEN, ALICE—Academic.

HANSEN, JAY—Academic; Pres. Quad C Hi Y Spr. '42.

HARRY, BILL—Academic; 2 Varsity Block "S" for track.



E. HINKLE



D. HIRAOKA

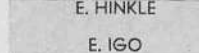

E. IGO

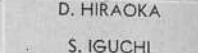

S. IGUCHI



J. JILLSON



L. JOAQUIN



M. KENT



J. KESLAR



F. KUMAMARU



E. LADD



F. LE BLANC



A. LEWIS



C. LUCAS



R. LUNDBLAD



A. MATEER



J. MATSUMURA

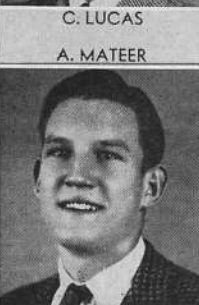

R. LUCAN



J. MATSUMURA



J. HOLBROOK
H. IKEMOTO



V. HOOTS
K. INOUE



P. HOSKINS
T. ISHIHARA



J. HUFF
S. ITO



J. HUGHES
F. JAMES



L. HULSEY
H. L. JENKINS



N. HUTCHISON
L. JEUNG



B. JOHNSTON
L. KESTIN



A. JONES
M. KING



G. JORGENSON
J. KISHI



N. KAISER
W. KLUMP



T. KAMBAYASHI
K. KRAM



D. KANEKO
S. KRASNOW



J. KANEKO
J. KUECHLER

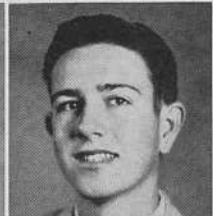
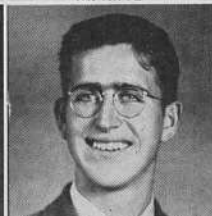

T. LADD
B. A. LEWIS

L. LAGORIO
J. LIND

B. LATHAM
S. LITTLE

B. J. LATTA
T. LOCKARD

I. J. LAUGHTON
E. LONG

A. LAWRENCE
J. LOPEZ

H. LAWRENCE
W. LOVELL

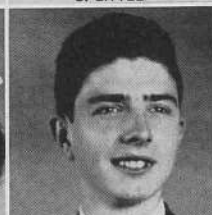

N. LUPORINI
K. MATSUOKA

C. LUTZ
R. MAYEDA

B. MAGNUSON
S. METZ

E. MANGINI
L. METZGER

O. MANN
S. MEYERUNG

Y. MARTA
D. MILLER

F. MASAI
V. MINAKATA

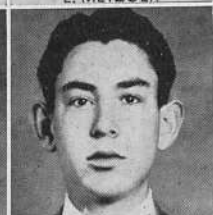
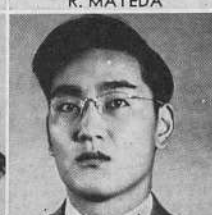

N. LUPORINI

C. LUTZ

B. MAGNUSON

E. MANGINI

O. MANN

Y. MARTA

F. MASAI

JUNE - 1942

HEILAND, HELEN—Academic; 1st Band Spr. '39 to Spr. '42.

HERMAN, VIRGINIA—Academic; Troub. Fall '40 to Spr. '42.

HERRERA, REUBEN—Vocational; G. & T. Pressman '38; Intertype operator '41.

HERRING, JEAN—Academic; Old English "S" Fall '40, Fall '41; Vice-Pres. 11B Class Fall '40; S.H.S. Rep. to Girls' State, Summer of '41.

HEWITT, MARIAN—Academic.

HINKLE, ELSIE—Academic.

HIRAOKA, DENICHE—Academic.

HOLBROOK, JIMMIE—Vocational; G. & T. Intertype Operator for Spr. '41; Spr. '42.

HOOTS, VENITA—Academic; Attended Mt. Diablo Union Hi., Concord, Calif. Fall '38 to Spr. '40.

HOSKINS, PATRICIA—Academic.

HOUSTON, JACK—Academic; Attended Presidio Jr. Hi. Fall '38, Spr. '39; Burlingame Hi., Burlingame Fall '39, Spr. '40; Reno Hi., Reno, Nevada, Fall '40.

HUFF, JACK—Academic; Attended St. Mary's Hi. Stockton Fall '38 to Fall '41.

HUGHES, JOYCE—Academic; Troub. Spr. '42; Attended Pasadena Hi., Pasadena Fall '39 to Spr. '40.

HULSEY, LUCILLE—Academic; Attended Modesto Hi. Fall '38.

HUTCHISON, NORMA—Commercial; Sec. 9A Class; Certificate in Penmanship.

IGO, EMMAJEAN—Academic.

IGUCHI, SUMI—Academic.

IKEMOTO, HENRY—Academic.

INOUE, KAYOKO—Academic; 1 sem. Honor Scholarship.

ISHIHARA, TOSHIYUKI—Academic.

ITO, SACHIE—Academic; 5 sem. Honor Scholarship; Sgt.-at-Arms Japanese Club Fall '39.

JAMES, FRANCES—Commercial; 3 sem. Honor Scholarship; Attended Thomas Jefferson Hi., Los Angeles Fall '39, Spr. '41.

JENKINS, HELEN LOUISE—Academic; Old English "S" Fall '40 to Spr. '42; Program Chairman of Stockton Jr. Music Club Fall '40 to Spr. '41.

JEUNG, LILLIAN—Academic.

JILLSON, JUNE—Academic.

JOAQUIN, LORRAINE—Commercial.

JOHNSTON, BETH—Academic; 2 sem. Honor Scholarship; Tennis Shield Fall '41; Attended Sierraville, Calif. Fall '38 to Spr. '39.

JONES, ALVINA—Academic; Quill and Scroll Spr. '41 to Spr. '42; Exch. Ed. G. & T. Fall '41 to Spr. '42.

JORGENSON, GERALDINE—Academic; 1 sem. Honor Scholarship; Attended Birmingham Hi., Birmingham, Iowa, Fall '39, Fall '41.

KAISER, NANCY—Academic; Quill and Scroll Fall '40 to Spr. '42; Moonbeam in "Little Abner" Jr. Jinx '41; Exch. Editor of G. & T. Fall '39 to Fall '40; Custodian of German Club Fall '40 to Spr. '41; G. & T. reporter Spr. '41; G.A.A. shield awards in baseball; Editor of Blue and White Fall '41 and Spr. '42; Student Control Spr. '42.

KAMIBAYASHI, TED—Commercial.

KANEKO, DOROTHY—Academic; G. & T. reporter Fall '41.

KANEKO, JIRO—Academic.

KENT, MARY—Academic.

KESLAR, JANE—Academic.

KESTIN, LORINE—Academic; Graduated in 3½ years, 1st Band Spr. '40, '42.

KING, MARVIN—Vocational.

KISHI, JEANNE—Academic.

KLUMP, WARREN—Academic.

KRAM, KENNETH—Commercial.

KRASNOW, SHELDON—Academic; Attended Manteca Hi.

KUECHLER, JANE—Academic; Vice Pres. Tri Y Club Spr. '41.

KUMAMARU, FUMIKO—Academic.

LADD, ERNEST—Academic; Block "S" Spr. '42; J. V. Football Fall '40; Varsity Football Fall '41.

LADD, TOM—Academic.

LAGORIO, LEONTINE—Academic; Graduated in 3½ years.

LATHAM, BILL—Academic; Block "S" Fall '41-Spr. '42; Pres. 11A Spr. '41; Chairman Jr. Jinx Spr. '41; Vice Pres. Ski Club Spr. '42; Block "S" for Swimming Spr. '41; speaker in Armistice Day Program '41.

LATTA, BETTY—Academic; Pres. Los Gauchos Spr. '41.

LAUGHTON, IVA JEAN—Academic; Old English "S" Fall '40; G.A.A. award for baseball.



A. MITCHELL



T. MIYATA

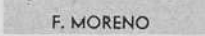

F. MORENO

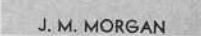

J. M. MORGAN



J. NG



N. N. NICHOLS



A. OHM



N. OJI



N. PASSADORE



A. PEAL



J. PLATT



L. PLEAU



A. REED

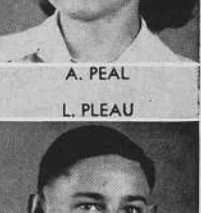

L. M. REED



R. ROBINSON



P. ROSENBERGER



A. REED



L. M. REED



R. ROBINSON



P. ROSENBERGER



D. MOBERG
R. Y. MURANO

B. MOFFITT
A. NAKATSUI

J. MOLINI
B. NATALI

F. MONASTERIO
H. NAVE

R. MONTANEZ
L. NAVONE

I. MONTGOMERY
B. NEYMAN

R. MORAIS
D. NG

A. NICHOLSON
L. OLIVER

C. NIELSEN
A. OMURA

L. NOGARE
C. ORR

D. NOLEN
S. ORTIZ

G. NORMINGTON
K. OSHITA

W. NOTEWARE
P. OWENS

M. NOWAK
V. PALLARD

J. PEARCE
P. POWELL

F. PERONDI
A. PRATO

N. PERRY
H. PUGA

W. PHILLIPS
D. RAAB

M. PICCARDO
L. RABY

C. PIERCE
F. RAFFO

G. PIOMBO
J. RAIMONDO

B. REMINGTON
L. RUGANI

H. REYNOLDS
J. SABBATINI

L. RIDLEY
J. SACCONI

R. RISHWAIN
M. SAIKI

D. ROBBINS
M. SAKO

R. ROBBINS
V. SANDERS

D. ROBINSON
E. SANDERSON

Howe

JUNE - 1942

LAWRANCE, ADA—Commercial; Baseball and hockey awards.

LAWRANCE, HARRIETTE — Commercial; Baseball and hockey awards.

LeBLANC, FERRIS—Commercial.

LEWIS, ANITA—Academic; Attended Galileo Hi., San Francisco, Fall '40; Berkeley Hi. Spr. '41, Tulare Hi. Fall '38 to Fall '40.

LEWIS, BETTY ANN—Academic; Vice-Pres. 12B Class Fall '41; Sec. Social Service Club Fall '41, Pres. Spr. '42.

LIND, JUNE—Commercial.

LITTLE, STEVEN — Academic; Blue and White staff assistant Spr. '42.

LOCKARD, TOMMIE—Academic; Attended Shafter Hi., Shafter, Calif. Fall '38 to Fall '41.

LONG, EMELYSE—Academic.

LOPEZ, JACQUELINE—Commercial.

LOUIS, LANGON—Academic.

LOVELL, WILLIAM — Academic; Attended Polytechnical Hi., San Francisco.

LUCAS, CURTIS—Academic.

LUNDBLAD, RICHARD — Academic; Vice Pres. Jr. Music Club Fall '39-Spr. '40; Treas. Fall '40-Spr. '41.

LUPORINI, NORMA—Commercial; 1 sem. Honor Scholarship; Penmanship Certificate.

LUTZ, CHARLES—Academic.

MAGNUSON, BEVERLY—Academic; Troub. Spr. '42.

MANGINI, ELMA—Commercial.

MANN, OLIVE JEAN — Commercial; Attended St. John's Catholic Hi. '38-'39, Kern County Hi. '39-40.

MARTA, YOLANDA—Commercial; 2 sem. Honor Scholarship; Business Mgr. Blue and White Fall '41; won 3rd place in penmanship contest Spr. '39.

MASAI, FRED—Academic; Treas. Japanese Club Fall '41; Pres. Spr. '42.

MATEER, ALAN—Academic; Pres. IIB Fall '40; Letter in "B" Football.

MATSUMURA, JIMMIE—Academic.

MATSUOKA, KIYOKO—Academic; 3 sem. Honor Scholarship; Treas. Japanese Club Spr. '42; Attended Manteca Union Hi. Fall '38 to Fall '39.

MATTES, MARIAN — Academic; Attended Manteca Union Hi. Fall '38 to Fall '41; 3 sem. Honor Scholarship; Sec. Latin Club Spr. '39.

MAYEDA, ROY—Academic.

METZ, SARA—Academic.

METZGER, LELAND—Academic.

MEYERING, SHIRLEY—Academic.

MILLER, DENNIS—Academic.

MINAKATA, VIOLET—Academic; Graduated in 3 1/2 years.

MITCHELL, ANGELO—Academic.

MIYA, EDDIE—Commercial.

MIYATA, TOYOKO—Academic.

MOFFITT, BERNIECE—Academic.

MOLINI, JACK—Academic.

MONASTERIO, FRANK — Academic; Block in Track; Attended St. Vincent Hi., San Rafael, Calif.

MONTANEZ, ROSALIE—Commercial; Sec. Los Amapolas Fall '40.

MONTGOMERY, IRENE—Commercial.

MORAIS, ROSE—Academic; G.A.A. awards in basketball and baseball; Attended Lodi Union Hi. Fall '38-Spr. '40.

MORENO, FRANK—Commercial; Vice Pres. Los Gauchos Spr. '40, Pres. Fall '40, Vice Pres. Spr. '41.

MORGAN, JEWEL MAE—Academic.

MURANO, ROY—Academic; Graduated in 3 1/2 years.

NAKATSUI, ALICE—Academic.

NATALI, BEN—Academic.

NAVE, HELEN — Commercial; Penmanship Certificate Fall '38.

NAVONE, LINDA — Commercial; Student Control Spr. '40; Penmanship Certificate Fall '38.

NEYMAN, BETTY—Commercial.

NG, DOROTHY—Academic; Sec. Japanese Club Fall '40.

NG, JOHN—Academic.

NICHOLS, NADYNE — Academic; 4 sem. Honor Scholarship; Pres. Old English "S" Fall '41.

NICHOLSON, ARTHUR — Academic; 1st Orch. Fall '41-Spr. '42.

NIELSEN, CLAIRE—Commercial; Penmanship Certificate Spr. '39.

NOGARE, LUCILLE—Commercial; 1st prize Penmanship contest Spr. '39.

NOLEN, DOROTHY — Academic; 5 sem. Honor Scholarship; Old English "S" Fall '40 to Fall '41; Sec. Spanish Club Spr. and Fall '41; G.A.A. shield for baseball.

NORMINGTON, GEORGE — Academic; Graduated in 3 1/2 years; 2nd prize Calif. Hist. Contest.

NOTEWARE, WARREN—Academic; Graduated in 3 1/2 years; 2 sem. Honor Scholarship; Quill and Scroll Spr. '42; Sec. IIA Spr. '41; Sec. Trojan Hi-Y, Pres. Spr. '42; G. & T. Asst. Copy Ed. Spr. '42.

NOWAK, MARGARET—Commercial.

OHM, ALOHA—Academic; 7 sem. Honor Scholarship; Sec. G.A.A. Fall '41-Spr. '42; Sec. Spr. '40, Pres. C.S.F. Fall '41; G.A.A. shields and numerals in basketball, baseball, and hockey; Student Control Fall '40 and Spr. '42.

OJI, NAMIYE—Academic.

OLIVER, LELAND—Academic; Block "S" Fall '40 to Spr. '42; Vice Pres. 9B; Pres. Block "S" Spr. '42; Sgt.-at-Arms Block "S" Fall '41; B Block in football; 2 Varsity Blocks in football; 2nd place Spr. '41 in Menzies-Gomas Events.

OMURA, ALICE — Academic; Attended Granite Hi., Salt Lake City, Utah '38 to '40.

ORR, CHARLES—Academic.

ORTIZ, SABINA—Commercial.

OSHITA, KAI—Academic.

OWENS, PATRICIA—Commercial.

PALLARD, VIRGINIA — Commercial; Attended Wells Hi., Newell, West Virginia '39 to '41.



R. SANGUINETTI

J. SERPA



A. SARRIS

L. SERPA



E. SILVA

P. SPANOS



J. SIMONS

M. SPARKMAN



R. TANAKA

C. TOWNER



J. TEMBY

L. TOY

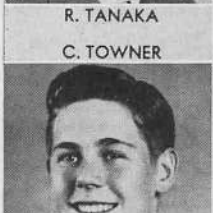

Y. UMINO

Z. WALBRIDGE



J. URRIZOLA

M. WALLS

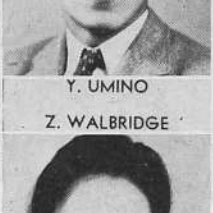



G. SATO

R. SHAND



C. SAWYER

D. SHAUER



E. SCHEIRE

H. SHIMIZU



E. SCHILLING

K. SHINGU



J. SCHROEBEL

J. SHINMOTO



B. SCHULER

V. SHULL



M. SEFFER

J. SHYERS



J. SINAI

B. STOVER



D. SKED

K. SUDOKO



B. E. SMITH

M. SUGIMOTO

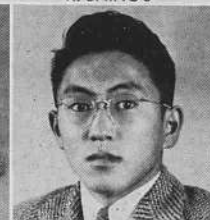

B. SMITH

S. SWITZERLAND



J. SMITH

S. SWEET



R. L. SMITH

A. TACCHI



J. SOARES

T. TAKATA



P. TERRY

R. TOY



J. TESHIMA

F. TRAVERSO



B. I. THOMPSON

G. TSUSHIMA



B. THORNTON

N. TUPPER



L. THYRET

R. TURNER

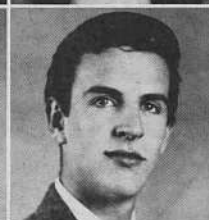

G. TOAL

R. TUEY



J. TORCHIA

B. ULM



J. UYEDA

E. WARE



D. VAN SLYKE

G. WATANABE



P. VAN VRANKEN

Y. WATANABE



V. VASSAR

B. WATSON



I. VIGNOLO

B. WHITSON



J. VOIGHT

R. WHITT



K. WADA

E. WIEFEL



J. SOARES



T. TAKATA



B. ULM



R. TURNER



R. TUEY



R. TORCHIA



B. ULM



J. UYEDA



D. VAN SLYKE



P. VAN VRANKEN

JUNE - 1942

PASSADORE, NATALIE — Commercial; 5 sem. Honor Scholarship; Old English "S" Fall '40 to Spr. '42; Sec. Italian Club; Sec. Old English "S"; Student Control Fall '40.

PEAL, ANDREE—Academic.

PEARCE, JOAN—Commercial.

PERONDI, FRANCES—Academic; Attended St. Mary's Hi Fall '38 to Spr. '40.

PERRY, NAOMA—Academic; Pres. G.A.A. Fall '41, Spr. '42; G.A.A. shield, numerals, circle "S" for hockey, baseball, and basketball; Attended Conoga Park Hi., Conoga Park, Calif. Spr. '38, Wellington Hi., Wellington, Missouri Spr. '38.

PHILLIPS, WENDELL — Academic; Graduated in 3½ years; Sec. Boys' Science Club Fall '41.

PICCARDO, MARY—Commercial.
PIERCE, CHESTER — Academic; Block "S" Fall '41, Spr. '42; Block "S" for Varsity Swimming Team Spr. '41.

PIOMBO, GERALDINE—Commercial.

PLATT, JUNE — Academic; High Steppers Spr. '41 to Spr. '42.

PLEAU, LAWRENCE—Academic; 1st Band Spr. '40-Spr. '42.

POWELL, PAULINE—Academic; Graduated in 3½ years; Attended Central Hi., Kansas City, Missouri.

PRATO, ANGELO—Academic.

PUGA, HARVEY—Academic; 2 letters in Varsity football; 1st Band and 1st Orch. Fall '40 to Spr. '42.

RAAB, DONALD—Academic.

RABY, LEO—Commercial.

RAFFO, FRANCES — Commercial; 2 sem. Honor Scholarship; Student Control Fall '41; Tennis Cup for Doubles '41.

RAIMONDO, JOSEPHINE—Academic.

REED, ALEEN—Academic.

REED, LOIS MAE—Academic; 1st Orch. '41-'42; 1st Band Fall '40-'42; Tympanist in Festival Band '41; Vice Pres. Orch. Fall '41; Band Sergeant Spr. '42.

REMINGTON, BILL—Academic.

REYNOLDS, HELEN—Commercial.

RIDLEY, LA VERNE—Academic; High Steppers Fall '41-'42; Attended Hoover Jr. Hi. Fall '38 to Spr. '39, Hayward Hi. Fall '40.

RISHWAIN, RITA—Academic.

ROBBINS, DOROTHY—Commercial.

ROBBINS, REED—Academic; 5 sem. Honor Scholarship; Quill & Scroll Fall '40-Spr. '42; Sec. C.S. Fall '40; Vice Pres. Spr. '41; Sec. Round Table Club Spr. '41; Comm. of Welfare Fall '41; News Ed. G. & T. Fall '41; Student Control Spr. '41 to Spr. '42.

ROBINSON, DON—Academic.

ROBINSON, RUTH—Academic.

ROSENBERG, SAUL—Academic.

ROSENBERGER, PEGGY — Academic; Attended Chehalis Hi., Chehalis, Wash. Spr. '40.

RUGANI, LORRAINE—Commercial; Graduated in 3½ years.

SABBATINI, JOE—Commercial.

SACCONI, JOHN—Academic.

SAIKI, MASARU—Academic.

SAKO, MARY—Academic.

SANDERS, VERNON—Commercial.

SANDERSON, ED—Academic; 3 sem. Honor Scholarship; 1st prize American Legion U. S. History Contest Spr. '41.

SANGUINETTI, RAY—Academic; 1st Band Fall '39, Spr. '40.

SARRIS, ANGELINE—Commercial; Graduated in 3½ years.

SATO, GRACE—Academic.

SAWYER, CLAUDE—Academic; Troub. Fall '40 to Spr. '42.

SCHEIRE, EMILEINE — Academic; G.A.A. baseball awards Spr. '39.

SCHILLING, ELLEN—Commercial.

SCHLEGEL, BOB—Academic.

SCHROBEL, JOAN—Academic; Graduated in 3 years.

SCHULER, BOB—Academic.

SEFFER, MARIANN — Academic; Attended Manual Hi., Peoria, Ill. Fall '38 to Fall '41.

SERPA, JOHN—Vocational.

SERPA, LUCILLE — Commercial; G.A.A. awards in hockey.

SHAND, RUTH—Academic.

SHAUER, DOROTHY — Academic; Vice Pres. 11A Spr. '41; Sec. 12A Spr. '42; Vice Pres. Les Mousquetaires Fall '40.

SHIMIZU, HISAKO—Academic.

SHINGU, KENZO—Academic.

SHINMOTO, JEANETTE—Academic.

SHULL, VIRGINIA — Academic; Graduated in 3½ years; Old English "S" Fall '40; Award in tennis.

SHYERS, JACK—Academic; 1st Band Fall '40 to '42.

SILVA, ELAINE—Commercial.

SIMONS, JEANNE—Academic.

SINAI, JOHN—Academic; Sec. Les Mousquetaires Spr. '41.

SKED, DON—Academic.

SMITH, BETTY—Academic.

SMITH, BLANCHE—Academic.

SMITH, JIM—Academic.

SMITH, ROBERT—Academic; 1st Band Fall '39 to Spr. '42; 1st award in Spr. Music Festival for Trombone '40.

SOARES, JIM—Vocational.

SPANOS, PETE—Academic; Vice Pres. 11B Spr. '40, 12A Spr. '42; Vice Pres. Spanish Club Fall '41, Pres. Spr. '42; Vice Pres. Playcrafters Spr. '42; Sec. Hi-Y Spr. '42; 1st Band Fall '39 to Spr. '42.

SPARKMAN, MILDRED—Commercial.

STOVER, BOB—Academic.

SUDOKO, KAZUTO—Vocational; "B" Block Football.

SUGIMOTO, MIOMARU — Academic; 3 sem. Honor Scholarship.

SUTHERLAND, STEVE—Academic; 2 sem. Honor Scholarship; Comm. Athletics Spr. '42; Student Control Spr. '41 to Spr. '42; J. V. and 2 Blocks in Basketball; Attended Montrose Hi., Montrose, Kansas Fall '38 to Fall '39.



B. J. WILSON

C. WIRTH



T. WILSON

M. WITT



K. WRIGHT

A. XENOS



P. WRIGHT

N. LIDDICOAT



M. YABUMOTO

T. YANAGI



S. ROSENBERG



D. J. YOUNG

O. ZINCK



JUNE - 1942

SWEET, SEYMOUR—Academic; Graduated in 3½ years; Quill & Scroll Spr. '41; Exec. Board Round Table Club Fall '41; Vice Pres. Boys' Science Club Fall '41; Sec. Honor Scholarship Fall '41; Copy Ed. G. & T. Spr. '41; 1st place of Nationwide Current Science Magazine Contest Fall '41.

TACCHI, ANITA—Commercial.

TAKATA, TIM—Academic.

TANAKA, RICHARD—Academic.

TEMBY, JACK—Academic; Block "S" Spr. '41; 2 "B" Blocks in basketball, 2 Block "S" in Golf, Gold basketball for Intramural Basketball.

TERRY, PHYLLIS—Academic; 1st Orch. Fall '39 to Spr. '41.

TESHIMA, JAMES—Academic; Historian of Japanese Club Fall '41.

THOMPSON, BILL — Academic; Vice-Pres. Quad "C" Hi-Y Spr. '42.

THORNTON, BARBARA—Academic; Troub. Fall '40-Spr. '42.

THYRET, LORRAINE—Academic; Attended Delta Hi., Colorado '38 to Spr. '40.

TOAL, GEORGE—Academic; 1st Band Fall '39 to Spr. '42; 1st Orch. Spr. '40 to Spr. '42.

TORCHIA, JOHN—Commercial; Attended Columbus Hi., Kansas Fall '38 to Spr. '39.

TOWNER, CHARLES—Academic; 1st Band Fall '40 to Spr. '42; Attended Paso Robles Union Hi., Paso Robles Fall '39 to Spr. '40.

TOY, LILY — Commercial; Soc. Chairman Chinese Club Fall '41.

TOY, RUTH—Commercial; Finance Chairman Chinese Club Spr. '42.

TRAVERSO, FRED—Vocational.

TSUSHIMA, GENEVIEVE—Academic; Sgt.-at-Arms Japanese Club Spr. '41; 1st Band Spr. and Fall '40.

TUMELTY, BOB—Academic.

TUPPER, NINA—Academic; Old English "S" Fall '40 to Spr. '42; Pres. Spr. '42; G.A.A. awards in basketball, baseball, hockey.

TURNER, RUTH — Commercial; Graduated in 3½ years; Student Control Fall '41.

TUVEY, ROBERT — Academic; Art Editor Blue and White Spr. '41; Attended Escalon Union Hi., Fall '38, '39.

ULM, BARBARA — Commercial; G.A.A. awards in baseball and hockey.

UMINO, YAMATO, Academic; Sgt.-at-Arms Spanish Club Spr. '40; Vice Pres. Japanese Club Spr. '42; Student Control Spr. '42.

URRIZOLA, JULIAN—Commercial.

UYEDA, JANICE—Commercial; 1 sem. Honor Scholarship; 1st Orch. Fall '40 to Spr. '42.

VAN SLYKE, DARLE—Academic.

VAN VRANKEN, PEGGY—Academic.

VASSAR, VERNE—Academic; 1 sem. Honor Scholarship; Block "S" Spr. '42; Student Body Pres. Spr. '42; 1 year B-J.V. and Varsity football awards; 1st Band and 1st Orch. '39 and '40.

VIGNOLO, IRENE—Academic; Graduated in 3½ years.

VOIGHT, JOSEPHINE—Commercial.

WADA, KEIJI—Academic; Graduated in 3½ years.

WALBRIDGE—ZONAMAE—Academic; 1st Band Spr. '39 to Spr. '42.

WALLS, MELBA—Academic; Graduated in 3½ years.

WARE, ERNEST—Academic; 1 sem. Honor Scholarship; Quill and Scroll Spr. '41; Custodian German Club Spr. '40; Student Control Fall '41; Photographer G. & T. Spr. '41.

WATANABE, GEORGE—Academic.

WATANABE, YURIKO—Academic; Armistice Day Speaker Fall '41.

WATSON, BOB—Academic; Block "S" Spr. '42; Block "S" in football; Student Control Spr. '42; Attended Piedmont Hi., Fall '38 to Fall '41.

WHITSON, BETTY—Academic; Graduated in 3½ years.

WHITT, ROBERT—Academic.

WIEFEL, ELAINE — Academic; Attended Flower Tech. Hi., Chicago, Ill Fall '38 to Spr. '40.

WILEY, BARBARA LEE—Academic.

WILSON, BETTY—Academic; 1 sem. Honor Scholarship; Attended Lincoln Hi., Portland, Ore. Fall '39 to Spr. '41.

WILSON, THELMA—Academic; G. A. A. award in baseball.

WINDMILLER, MARSHALL — Academic; Quill & Scroll Fall '40 to Spr. '42; Vice Pres. Boys' Student Control Fall '41; Photographer for Blue and White Fall '40-'41, G. & T. '41-'42.

WIRTH, CAROL—Commercial.

WITT, MELVIN—Academic; 3 sem. Honor Scholarship; Pres. Tennis Club Fall '41; Varsity Tennis Team for 3 years; 4th prize in Legion Contest for History of Calif. Spr. '40.

WOLFF, PAULINE — Academic; G.A.A. shield and awards for baseball, and tennis; Attended Modesto Hi. Fall '38.

WRIGHT, KENNETH—Academic.

WRIGHT, PATRICIA—Academic; Vice Pres. G.A.A. Fall '41; G.A.A. awards shield and numerals in basketball and hockey.

WRIGHT, STANLEY—Academic; 3 Block "S" for Swimming; Troub. Spr. '42.

XENOS, AMELIA—Commercial.

YABUMOTO, KIMIKO—Academic.

YABUMOTO, MITSUKO—Academic; Graduated in 3½ years.

YAMAUCHI, FLOYD—Academic; Attended Tracy Union Hi. Fall '38 to Spr. '42.

YANAGI, TADASHI—Academic.

YOSHIMI, ELLIS—Academic.

YOUNG, DON—Academic; 1 sem. Honor Scholarship; Attended Ceres Hi., Ceres, Calif. '38 to '41.

ZIEKE, BETTY JO — Academic; Attended McKinley Hi., Cedar Rapids, Iowa.

ZINCK, OROJANE—Academic.



B. L. WILEY

M. WINDMILLER

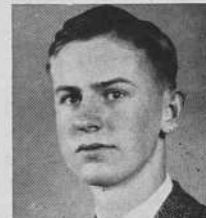

P. WOLFF

S. WRIGHT



K. YABUMOTO

F. YAMAUCHI



E. YOSHIMI

B. J. ZIEKE



J U N

GROUP I

Row 1—L. Louis, E. Mackerman, C. Herrera, M. Giovannoni, P. Hayashino, E. Chan, B. Kalebaugh, C. Fong, D. McHugh, D. Lewis. Row 2—B. Land, R. Alamillo, F. Bennet, V. Bennett, O. Biasotti, S. Blythe, A. Aboud, P. McAndy, V. Lyons. Row 3—R. Bruce, S. Daubenbis, M. Matsuo, H. Nishiaka, C. Cassidy, B. Giuffra, W. Dryden, L. Quong. Row 4—A. Brand, M. Calderon, E. Mosbach, B. Kreuder, E. Bundy, C. Moody, L. Bomgardner, R. Lewis. Row 5—R. Noriega, J. McCauley, J. Lamb, D. Brown, F. Chinchio, B. Morais, J. Langan, E. la Fargue. Row 6—E. Baker, R. Burns, R. Lincoln, H. Nelson, C. Mulholland, D. Mott. Row 7—L. Capps, E. Bullard, P. Chesebrough, B. Breeden, J. LeRond, J. Erickson, M. Minahan. Row 8—C. Bird, K. Campbell, D. Marlette, J. Lockhart, W. Morrill, H. Lewis.

GROUP II

Row 1—T. Miyata, M. Ueda, V. Minakata, F. Oshita, L. Kestin, D. Johnston, E. Holman, H. Kato, T. Kishi, H. Kishi. Row 2—M. Leffler, P. Morris, E. Harmon, T. Randazzo, B. Spoonamore, S. Fong, T. Florin, G. Eto, K. Fujii. Row 3—V. Higgins, B. Middleton, B. Markham, A. Kingery, M. Willis, F. Costanza, O. Dowd, E. Conchite. Row 4—M. Wells, E. Hoit, M. Walls, N. Vignolo, C. Klein, M. Crawford, K. Fukushima. Row 5—F. Peirano, B. Whitson, D. Krueger, N. Yelland, L. Dion, G. Cunningham, E. Garcia, E. Fletcher. Row 6—B. Ruiat, A. Harris, S. Wheeler, L. Lagorio, R. Doane, R. Crawford, B. Cooper, B. Donis. Row 7—B. Kragen, M. Martin, L. Detrick, B. Clements, G. Frost, C. Foulkes.

GROUP III

Row 1—Y. Takeda, K. Wada, M. Welsler, H. Tsukamoto, S. McGaw, R. Martin, G. Normington, T. Shepherd, W. Wong. Row 2—G. Umeda, R. Murano, G. Tsudama, S. Nakamoto, F. Schuler, W. Watson, W. Phillips, L. Wong. Row 3—S. York, B. Sovel, J. Obertello, D. Patton, H. Witt, H. Sherwood, K. Windeler. Row 4—D. Vana, B. Mulberg, S. Sweet, W. Noteware, A. Thomas, E. Van Sant, C. White. Row 5—V. Merrihew, T. Nichley, R. Schneider, C. Sortors, G. Meller, G. Markham, C. Perkins. Row 6—T. Storey, T. Thomas, D. MacFarlane, B. Nickols, B. McCarty.

I O R S

GROUP I

Row 1—Y. Taniguchi, T. Yoshida, K. Watanabe, K. Takahashi, S. Ueda, F. Watanabe, C. Tanaka, A. Terashita, L. Hirahard, S. Tanaka. Row 2—Y. Hirata, S. Iwata, L. Kobara, Y. Yamada, T. Yonemoto, L. Kassel, H. Wong, I. Kobayashi, S. Takata. Row 3—J. Jensen, M. Wong, I. Hodges, M. Beatie, D. Trachiotis, L. Turner, L. Wong, W. Underwood. Row 4—E. Jeung, D. Tessler, B. Womble, F. Kelley, M. Yost, M. Lewis, V. Tranern, B. Teichman. Row 5—P. Destarac, P. Jeffries, Y. Kimura, M. Ito, G. Lundquist, B. Holmes, N. Wilson, C. Lease. Row 6—L. Tennison, L. Hichinbotham, D. Wood, B. Kuechler, F. Hunter, M. Holm, D. Weaver, M. Hopper. Row 7—E. Lehn, L. Watson, B. Woods, J. Hoerl, A. Wallis. Row 8—R. Loduca, C. Julius, P. Werle, D. Toothacre, B. Weeks.



GROUP II

Row 1—M. Mitsuda, B. Manthey, H. Ng, F. Palermo, W. Pellegri, T. Orsi, F. O'Brien, E. Canote, L. Bravo, J. Grischoff. Row 2—B. Millot, I. McDonald, J. McCaffrey, E. Genuit, M. Allen, L. Miller, M. Miller, R. Carlson, B. Deets. Row 3—D. Garrozola, M. Nakatsui, A. Osgood, P. Perkins, S. Aboud, B. Blagg, J. Orcutt, I. Girard, B. Ah Tye. Row 4—R. Mayo, B. Mason, M. Moravek, I. McColl, S. Brown, P. DeLong, D. Pettey, M. MacDonald, B. Medlin. Row 5—M. Fong, A. Moody, N. Hamblet, B. French, V. Bernardi, H. Boren, D. Hall. Row 6—M. May, M. Chrislu, B. Del Barba, J. Melton, G. Bruhl, J. Davis, L. Marlowe, W. Parkinson. Row 7—E. Morrison, S. Craw, S. Banther, M. Fox, R. Oberst.



GROUP III

Row 1—R. Beerman, J. Bailey, M. Takeda, P. Padilla, G. Marengo, R. Turner, E. Macias, E. Wong, B. Wong, J. Lopez. Row 2—R. Astorino, E. Ratto, A. Sarris, M. Tomoda, F. Marsh, H. Mattas, M. Totten, F. Olivares, M. Moya. Row 3—E. Bertram, E. Bathurst, B. Schweitzer, M. Foust, O. Chain, M. Morrill, W. Bergstrom, A. Perdue, J. Otto.



JUN



GROUP I

Row 1—H. Ito, G. Ogino, D. Heikes, K. Hayashi, F. Strand, L. Stegmiller, F. Smither, E. Schilling, M. Thompson, L. Santos. Row 2—B. Kaiveds, J. Rossi, L. Robeck, E. Rowe, D. Thorn, K. Jong, A. Gin, T. Heskett, H. Johnson. Row 3—P. Schuler, G. Suzuki, W. Hong, B. Ramsey, V. Shull, S. Hisatomi, W. Henning, T. Hotta. Row 4—W. Snell, M. Ogasawara, B. Guernsey, J. Stevenson, G. Rammer, B. Odelberg, D. Kelley. Row 5—J. Shiromizu, M. M. Ishihara, T. Harrison, A. Roberts, A. Hall, T. Sakata, G. Ott. Row 6—C. Grunsky, Jr., G. Otsubo, J. Hill, J. Hicks, P. Quyle, R. O'Neil, J. Stark, W. Hom. Row 7—G. Reimche, J. Patterson, N. Keddie, A. Strecker, E. Jackson, K. Handy, B. Snyder.



GROUP II

Row 1—Y. Inouye, F. Shingu, S. Sugi, B. Storer, J. Ryland, A. Shockey, E. Sato, M. Pond, A. Rathke, T. Joy. Row 2—D. Rogers, F. Ramsey, M. Shiga, M. Schlink, V. Stanley, B. Queirolo, P. Ralls, G. Smith, M. Saccone. Row 3—B. Pool, S. Sato, N. Sprague, B. Reynolds, M. Roberts, G. Hagio, S. Hattori, W. Hawkinson. Row 4—G. Porter, J. Schroebel, J. Rausch, L. Ruff, A. Slaughter, J. Robinson, F. Prato, L. Helling. Row 5—E. Stephens, B. Stephens, B. Potter, E. Lowe, N. Holmes, D. Stier, H. Kunemoto, A. Smith. Row 6—S. Little, W. Gordon, F. Kroh, C. Johnson, B. Kimberling, R. Rock, L. Gates, D. Flores, C. Harrell.



GROUP III

Row 1—D. Forslund, C. Eproson, J. Fortner, S. Godinez, B. Hanson, M. Dickinson, M. Brooks, B. Cline, Y. Doi, A. Garabito. Row 2—G. Fowler, B. de Spain, M. Coble, M. Ahearn, M. Chinchio, J. Gallagher, A. Anderson, M. Fleming, N. Gonzales. Row 3—H. Cohn, S. Emerick, D. Allen, M. Faight, C. Clark, M. Esenarro, J. Duggar, I. Eutsler, A. Calcagno. Row 4—P. Evans, L. Ferrero, E. Gruber, V. Griner, G. Delucchi, M. Gebhardt, W. Andrews, B. Barth, B. Fayette. Row 5—J. Avery, P. Blumenthal, N. Hardy, S. Conroy, D. Dickson, J. Arnold, B. Gormley. Row 6—F. Barkman, F. Hansen, B. Hammack, V. Clark, M. Dinubilo, M. Dagg, J. Foley, J. Grider. Row 7—R. Gianelli, C. Gillcey, Z. Gillespie, M. Dithridge, M. Clements, E. Cummings, Y. Gotelli, E. Calvin. Row 8—A. Hamel, S. Fraser, G. Clark.

I O R S

GROUP I

Row 1—Y. Hattori, M. Hattori, M. Herzog, G. Fleming, C. Rosenberg, M. Petrequin, H. Silzer, J. Hauck, A. Gardea, A. Eutalek. Row 2—M. Omura, J. Orr, L. Reynolds, Y. Gong, A. Fox, M. Platt, M. Rembold, S. Robertson, M. French. Row 3—E. Harrison, B. Simi, I. Harden, L. Fitzgerald, B. Perry, M. Harris, S. Shishida, D. Smith. Row 4—J. Green, M. Fujisaki, A. Ellis, J. Sievers, V. Haney, I. Harrison, P. Peters, L. Parsons, E. Seattralis. Row 5—E. Osborne, J. Harrigan, J. Hedges, C. Evans, B. South, B. Rubio, E. Starkey, M. Hisatomi. Row 6—D. Garner, V. Presley, A. Ohm, J. Fornelli, S. Shuman, B. Griggs, L. Gosser, J. Harper. Row 7—J. Gibbons, B. French, B. Eberhardt, S. Simpson, M. Pettey, S. Scott.



GROUP II

Row 1—C. Hannameyer, S. Mar, C. Letcher, D. Estrada, G. Lagorio, T. Kinslow, C. Giglio, W. Griggs, H. Kosta, E. Haley. Row 2—M. Lapeyri, G. Brascesco, A. Avefy, B. Hogan, V. Elliott, B. Lowe, E. Lagorio, S. Kamidoi, A. Casazza. Row 3—S. Kamibayashi, E. Cervi, R. Hopkins, L. Arata, A. Kaeha, B. Colombini, E. Curtis, J. Brotherton. Row 4—S. Matsuda, J. Toy, A. Camini, L. Lopez, A. Fassett, B. Atherton, D. Kalebaugh, R. Low. Row 5—C. Rossi, B. Holden, F. Russo, S. Looser, H. Nakawatase, R. Enebrad, E. Hesser. Row 6—J. Echandi, F. Firenze, B. Simi, D. Hook, J. Wolf, R. Camera, A. Barosso. Row 7—S. Nicora, R. Orsolini, D. Daniels, R. Harmon, G. Thompson, T. Esenarro.



GROUP III

Row 1—I. Montano, B. Moreno, J. Nii-zawa, M. Yokoi, K. Moritz, Y. Morodomi, L. Thompson, E. Ostergard, L. Wenske, D. Martin. Row 2—G. Tanji, M. Mattioli, M. Rienhart, J. Sarghetti, M. Santella, B. Telomani, H. Takahashi, M. Vetter, H. Scabbiolo. Row 3—T. Yee, E. Tyndall, C. Peterson, M. Rodriguez, S. Tirapelle, T. Williams, N. Stemer, A. Novak. Row 4—D. Maddox, G. Willis, B. Thompson, R. Triolo, M. Wilson, P. Morenzona, D. Spalding, E. Winchel, E. Weaver. Row 5—D. Uriarte, Wong, Sing, D. Train, J. Turpin, A. Towle, B. McCarthy, R. Miniaci, J. Sandoval. Row 6—B. Tanaka, T. Takeda, J. Watson, B. Whittington, R. Thompson, E. Trenkle, F. Williams, R. Zieke. Row 7—K. Wong, B. Traube, J. Tripp, P. Yruz, B. Woods, D. Spencer, L. Wall.



SOPHO

GROUP I

Row 1—L. Wilson, V. Thompson, R. Wiley, L. Uyeda, H. Wada, S. Togo, C. Watanabe, T. Yagi, A. Takemoto, J. Wolff. Row 2—J. Ferrari, M. Tsutsui, J. Wong, L. Toy, R. Ziegler, C. Valtierra, S. Tomita, S. Takata, V. Warren. Row 3—A. Fujii, K. Takechi, L. Stolz, C. Young, M. Thomas, R. Thyret, M. Yokoi, M. Taniguchi. Row 4—A. Genini, D. Tretheway, N. Sturges, E. Stoloff, P. Devincenzi, A. Stewart, B. Stephens, A. Vickroy, D. Swanson. Row 5—M. Dyson, H. Gauthier, R. Davison, T. Egan, D. Downer, L. Wilson, G. Wise, B. Fenley. Row 6—B. Edises, N. Lrenkle, J. Formway, E. Gardner, L. Fairbank, Y. Fujii, L. Cloud. Row 7—L. Drummond, L. Erickson, T. Drummond, D. Erickson, D. Evans, B. Fielding, I. Gilgert.

GROUP II

Row 1—T. Locaso, H. Ijuin, S. Nelson, S. Hotta, I. Nakagawa, H. Murakami, R. Miraglia, L. Johnson, V. Juanitas, J. Silveira. Row 2—B. Lee, P. Norris, F. Mack, M. Lawrence, B. Mott, E. Malatesta, J. Kindig, G. Jones, C. Pierce. Row 3—E. Kristensen, M. Kristensen, L. Moresco, A. Johnson, S. Iwahaohi, C. Linee, E. Kay, A. Razo, B. Jordan. Row 4—R. Millican, B. Noble, J. Manning, B. Hooper, M. Kroh, S. Lewis, D. Smith, P. Jones. Row 5—B. Lee, H. Sato, M. Sallah, M. Lawrence, J. Hoppe, T. Rodriguez, F. Pertain. Row 6—B. Hussey, M. Menne, P. Rodriguez, C. Menking, M. Saga, A. Richards, J. Powers, R. Shryock. Row 7—E. Lawrence, A. Jacobs, K. Soythard, C. Riuto, B. Reames, J. Shapiro, J. Solari, J. Skadden.

GROUP III

Row 1—A. Choi, M. Sato, B. Trelut, J. Orr, L. Simi, E. Crudeli, C. Trotter, J. Pulliam, I. Stroing, C. Reed. Row 2—M. Allen, V. Beyen, R. Brum, H. Urrizola, R. Sommerfeld, E. Rule, A. Serpa, S. Thomas, L. Squires. Row 3—T. Tsushima, G. Porsch, G. Boccadoro, J. Andrews, I. Bravo, A. Antifae, L. Perez, E. Porter, M. Alley. Row 4—B. Boggiano, R. Uria, R. Rigg, J. Bissell, S. Oshima, F. Bird, I. Roberts, A. Sola. Row 5—L. Sarris, P. Christie, G. Shepherd, M. Scott, M. Silva, A. Uriarte, E. Watkins, J. Sakata. Row 6—B. Altenhoff, J. Ruggles, B. Dowling, L. Peeler, M. Carter, J. Arata, O. Pesetti, B. Schortgen. Row 7—M. Bishop, S. Berk, B. Beanland.

MORES

GROUP I

Row 1—D. O'Brien, B. Stephens, H. Wong, P. Gow, T. Mederos, T. Sprague, M. Wirth, G. Yoshimi, J. Tankao. Row 2—E. Wahl, H. Cass, J. Wickware, B. Starr, C. Valencia, B. Isbell, E. Wentland, J. Totten. Row 3—B. Sutton, H. Vargas, K. Thompson, H. Spencer, G. White, B. Mazzer, H. Ratto, K. Toyofuku. Row 4—B. Lim, J. Gainza, R. Baglietto, B. Burchell, D. Stanford, R. Smith, A. Fornaciari, L. Calhoun. Row 5—P. Rossmann, E. Weaver, V. Lucchetti, B. Tomura, M. Maldonado, R. Wattel, B. Wickman. Row 6—L. Cabral, E. Webb, M. Pippi, E. Tokunaga, B. Wells, N. Watson, M. Moffitt. Row 7—T. Sutton, J. Girardi, J. Triolo, C. Maddux, J. Tyler, D. Young, H. Wolters, F. Towle.



GROUP II

Row 1—D. Owens, N. Orr, T. Tanji, K. Arata, M. Gim, M. Cline, L. Freitas, E. Devenenzi, M. Nagata. Row 2—E. Crudeli, B. Brown, K. Bansmer, G. Goodnol, L. Enos, R. Cundari, I. Clark, E. Gualco, B. McNabb. Row 3—O. Molina, O. Bacus, E. Clark, D. Clark, F. French, B. Deaver, J. Muraoka, C. Martin. Row 4—P. Faccin, M. Canote, N. Bantillo, D. Bone, N. Drago, M. Forenti, S. Morris, L. Dahl, F. Moritd. Row 5—J. DeCicco, J. Forenti, E. Clark, L. Giuntoli, H. Dunham, R. Narimatsu, S. Morimoto. Row 6—B. Fong, M. Garrett, M. Giampaoli, V. Ecker, L. Giannini, L. Day, M. Nakawata, B. Lyons, H. Matsuoka, L. Castleberry. Row 7—V. Cole, C. Galiotto, A. Chisholm, J. Farros, H. Miller, J. McCandless, M. Norman, K. McDowell, R. Myers. Row 8—B. Meyer, R. Narramore.



GROUP III

Row 1—B. Alling, J. Kumamaru, L. Breakfield, A. Chan, B. Hamilton, B. Booth, C. Camesao, E. Cook, R. Cornell, F. Kaneko. Row 2—H. Craig, F. Lee, Y. Kamita, L. Carne, R. Carson, J. Cloudsley, D. Hill, Y. Hirano, R. Larson. Row 3—C. Gulick, H. Gong, H. Lee, O. Barton, J. Hill, A. Bubica, B. Hamamoto, R. Hewitt. Row 4—S. Bacon, E. Cooper, B. Jones, R. Godbout, T. Jones, M. Guerini, H. Kanemoto. Row 5—R. Holland, B. Huth, B. Jillson, L. Hallmark, W. Calderon, R. Kirstene, R. Gross. Row 6—B. Ammon, B. Hendricks, C. Bailer, G. Ladds, T. Bahl. Row 7—L. Brown, D. Hutson, F. Chance, M. Aurand, B. Casenave, G. Ingram.





SOPHO

GROUP I

Row 1—A. Bantillo, L. Seifert, R. Hose, M. Tidwell, H. Haro, J. Fawcett, H. Thomas, R. Bransford, P. Toy. Row 2—H. Berg, H. Vandervoort, J. Tully, J. Haflich, I. Dunton, W. Herold, R. Bernard, D. Dunlan. Row 3—D. Dentoni, J. Howland, M. Sobel, G. Skadden, F. Jeans, J. Kruger, J. Kuhwarth, G. Smith. Row 4—E. Collins, R. Ulm, H. Hardy, V. Hellwig, H. Wong, J. Sandman, H. Cox. Row 5—L. Wilson, A. Hampton, J. Bird, M. Stevens, W. VanVlear, B. Shadley, B. Hamilton, D. Ferguson. Row 6—D. Hauser, W. Hardin, S. Sanguinetti, B. Brown, E. Fielding, H. Frick, C. Hurst. Row 7—D. Kendrick, C. Kuhl.



GROUP II

Row 1—J. Conner, J. Clemo, R. Hong, B. Burgess, J. Duarte, F. Rodrigues, M. Mills, M. Veltri, A. Greco, L. Kalebaugh. Row 2—R. Kusama, E. La Faber, B. Stevens, B. Riechel, B. Fritts, M. Sandman, A. Evans, C. Wilson, E. Martinez. Row 3—E. Robbins, N. Britton, J. Jacobs, E. McTeer, T. Quenzer, E. Prato, M. Baldwin, S. Andreotti, M. Nye. Row 5—D. Curlee, R. Clites, R. Poiriet, T. Perkins, H. Trotter, B. Poehlman, V. Hansen, B. Collins. Row 5—B. Yost, L. Matthews, D. Gauger, M. Coffi, G. Bevilaqua, L. Vassar, H. Bacigalupi, E. Pantellos. Row 6—B. Wood, C. Furuyama, J. Beeman, D. Smith, F. Schwing, W. Berglund, S. Culler, B. Jarvis, M. Doran. Row 7—K. Wyman, K. Stearns, L. Campodonico, M. Kenmotsu, D. Chan, J. Kotez, J. Deluchi, C. Fujimura. Row 8—T. Silva, J. Greenig, B. Warren, B. Ng.



GROUP III

Row 1—G. Neal, R. Miser, D. Moreno, K. Matsuda, M. Morioka, L. Juanitas, J. Nitta, F. Morodomi, J. Nekitas, T. Plough. Row 2—T. McKeegan, S. Murano, M. Madrid, G. Okamura, H. Merritt, P. O'Connor, Y. Higashi, B. Holmes, G. Padula. Row 3—A. Mah, B. Haskell, L. Parrish, H. Nava, M. Karim, B. Moravek, B. Motto-Ros, V. Magare, D. Mah, B. Lopez. Row 4—A. McDonald, E. Locatelli, R. Ricks, D. Harris, M. Moore, A. Louie, J. Lewis, S. Morgan, S. Littlehale. Row 5—A. Oakley, P. Rishwain, B. McFarland, N. Miles, C. Morgan, C. Holmes, W. Lew, W. Lenz. Row 6—A. Radcliffe, T. Rishwain, V. Mandic, J. Hammond, H. Randolph, E. Harmon, E. Morris, D. Mallett. Row 7—H. Oshita, C. Rendon, G. Lippen-Holtz, B. Laugham, G. Kretz, R. Lupold.

MORES

GROUP I

Row 1—R. Ramirez, D. Hughes, E. Ito, A. Sunday, N. Hanzawa, K. Inouye, S. Sakaye, C. Prince, N. Utsumi, J. Tuttle. Row 2—G. Pantelios, N. Suzuki, M. Johns, G. Lopes, V. Mayo, C. Pleau, B. Hodgins, A. Ortman, C. Jackson. Row 3—C. Wong, Y. Tominaga, L. Henney, T. Miyata, C. Levy, E. McKee, S. Spanos, P. Mowry. Row 4—L. Young, J. Morigan, M. Misasi, M. Rossi, R. Ouchida, F. Higgins, M. Nelson, C. Struckman, V. Simons. Row 5—R. Wong, B. Quenell, P. Peri, G. Vignolo, L. Puga, C. Johnson, L. Heim. Row 6—V. Mills, M. Spanos, L. O'Grady, M. Penrod, F. Hammill, B. Keeley, E. Lea, J. Hoover, M. Jones. Row 7—C. Rohrer, M. Roth, A. Herrmann, J. Sanderson, J. Taylor, G. Holman, B. Kaps.



GROUP II

Row 1—M. Femons, R. Greenblatt, V. Kopp, M. Matsumoto, O. Zeiter, G. Suhr, M. Borelli, J. Rishwain, J. Perez, E. Rode. Row 2—A. Okamura, B. Chew, F. Holt, B. Evanhoe, E. Capitanich, A. Pricola, B. Ritter, R. Lillard, C. Islas, F. Duffy. Row 3—Q. Cho, E. Komura, E. Espineda, J. Martin, J. Ardanaz, H. Carroll, B. Freeman, D. Steele, L. Stidston. Row 4—J. Miranda, J. Kosta, V. Clinton, M. Perasso, L. Niblock, J. Hall, J. Acosta, R. Riggs, M. Caine. Row 5—M. Fanning, B. Wheeler, T. Munoz, D. Brown, B. Becknell, A. Maldonado, A. Passadore, D. Sherwood, J. Guthrey, J. Howell.



GROUP III

Row 1—C. Hawley, S. Browning, R. Santana, M. Giannotti, M. Stevens, N. Ware, J. Burd, B. Smith, M. Oki, M. Yabumoto. Row 2—S. Hurst, L. Lopes, M. Mazzetta, M. Shepherd, T. Bramwell, C. Bennetsen, M. Dentoni, J. Yamanaka. Row 3—E. Kenworthy, B. Vincent, B. Knieriemen, H. Fanshier, P. Greene, J. Gregson, D. Stabler, D. Hilderbrand, J. Mog. Row 4—K. McCracken, V. Smith, K. Otoshi, E. Newman, J. Janvier, I. Becker, S. Blackford, P. Vlavianos. Row 5—J. Lewis, M. Crosgrave, M. Hodson, B. Shadley, R. Armolea, W. Bollwinkel, J. Battilana, J. Chamberlain, J. Hanks. Row 6—C. Johnston, B. Billups, C. Whitton, J. Jividen, B. Ford, J. Welton, K. Parker, L. Cotton, T. Jeffery. Row 7—J. Preston, C. Allen.



FRESH

GROUP I

Row 1—B. Myers, L. Pooley, V. Simpson, J. Rose, E. Sorensen, M. Moor, T. Nakamoto, J. Leyva, F. McGuire, R. Kaneda. Row 2—P. Lee, S. Levinson, M. Leach, A. Maslen, D. Roth, A. Pappas, B. Russell, M. Maskus, Y. Sidders, S. Nakaoka. Row 3—J. Livingston, B. Piuma, C. Lenz, E. Peirano, V. Lease, R. Skadden, B. Potter, E. Lewis, L. Cervi. Row 4—M. Longacre, B. Sutton, R. Porter, K. McGuire, H. Lapcik, R. Wales, J. Shaeffer, F. Overton, J. Lockmiller, P. Loduca. Row 5—V. Spino, W. Milligan, M. Patterson, J. Sutton, G. Morais, S. Mann, E. Renard, P. Bell. Row 6—K. Fong, P. Hom, P. Ratto, R. Daniels, Y. Owens, A. Ladd, P. Castanon, L. Mah, K. Wong.

GROUP II

Row 1—C. Johnson, G. Pearce, R. Brannon, M. Love, D. Hisaka, C. Holmes, D. Hunt, H. Estes, P. Chalmers, R. Applegarth. Row 2—D. Bechthold, K. Brown, F. Gilleran, B. Destarac, K. Kraft, R. Mah, T. Fujishige, B. Noack, B. McCrary. Row 3—F. Lowe, W. Giese, B. Nason, J. Ferrill, J. Madrid, J. Miziaci, B. Cecil. Row 4—B. Cota, F. McClory, G. Abourezk, M. Garcia, J. Carr, E. Cline, B. Capps, G. Lee, H. Molina, L. Harris. Row 5—L. Pezzi, R. Head, B. Bowling, C. Cryder, S. Hong, B. Gumpert, R. Coyle. Row 6—O. Bailey, D. Harman, C. Bell, D. Keyser, G. Malloy, U. Ernst, D. MacRae, J. McBrian. Row 7—F. Dela Riva, E. Klein, B. Jones, E. Harper, C. Bales, D. Eilert, L. Atwater, L. Lechich, T. Matsuo, B. Costa, D. Delarm.

GROUP III

Row 1—E. Traverso, W. Russell, T. Sakaye, J. Salini, E. Forsyth, C. Dun, M. Chiapale, H. Colliver, N. Gormsen, A. Bromme. Row 2—Y. Shimizu, M. Tsutsui, T. Pleisch, K. Chiarchianis, B. Cleveland, L. Fujimoto, C. Cox, M. Breeden, J. Cotterell. Row 3—A. Ueda, B. Toy, L. Alvarez, K. Giovanetti, L. Dotson, M. Browning, H. Anderson. Row 4—C. Uldall, G. Thorpe, L. De Ricco, L. Galli, E. Bradshaw, N. Belew, M. Fox, O. Cox. Row 5—G. Prioli, R. Rigg, B. Tucker, M. Egues, M. Cooper, M. Branstetter, D. Womble. Row 6—H. Umeda, R. Zollinger, R. Vignolo, R. Clayworth, H. Price, H. Scrimshet, N. Foster, D. Cooper, C. Bonnell. Row 7—A. Schamber, R. Yanes, H. Price, R. Young, E. Thorpe, L. Goering, B. Stein, M. Foster, E. Tealdi, E. Kingston.

MEN

GROUP I

Row 1—W. Sample, D. Fellows, F. DeLucchi, R. Craig, B. Allen, D. Beerman, R. Caulkins, F. Bocek, B. Fagnant, P. Forkner, R. Ghilotti. Row 2—J. Calombini, S. Floyd, T. Burdick, D. Olson, E. Lehn, T. Devincenzi, B. Foley, R. Burke, W. Fannon. Row 3—L. Carter, L. Lee, F. Rauzi, L. Del-Barba, D. White, E. Balsley, A. Nakagawa. Row 4—B. Sells, B. Goldman, E. Eddy, F. Sunday, R. Adams, D. Freeman, E. DeSoto, F. Chavis. Row 5—A. Fong, R. English, J. Reyes, F. Briare, F. Dyer, W. Clark, P. Etcheberry. Row 6—L. Allen, F. Elbing, B. DalPorto, T. Abel, H. Albers, E. Belasco, B. English, C. Gammon. Row 7—J. Chun, C. Dominguez, R. Bird, J. Ensign, W. Deets, B. Fransen. Row 8—C. Clark, D. Dunlap, B. Eberhardt, C. Dabadie, R. Chapman, D. Cabral, F. Baldwin, F. McDonough.

GROUP II

Row 1—D. Kamidoi, D. Eliab, G. Lugo, M. Consiglieri, I. Lampitok, B. Dow, O. Horst, J. Kawamoto, L. Gianelli, W. Louie, G. Leipelt. Row 2—M. Kamibayashi, Y. Kimura, G. Chambers, V. Herrmann, E. Head, M. Latham, T. Ito, M. Harrison, J. Harvey, H. Lowe. Row 3—M. Burdgd, M. Lee, I. Kaiser, M. Bromstead, M. Jones, P. Carlson, A. Giumtoli, D. Jackson. Row 4—R. Loveday, G. Garibaldi, S. Copeland, D. Copeland, J. Gomez, E. Dombrowski, D. Angermeier, D. Gomez, K. Hamilton. Row 5—R. Lind, F. Drane, J. Huston, H. Greenlee, B. Harper, R. Henning, G. Hesser, D. Lawrence. Row 6—B. Brown, J. Gallagher, B. Almeida, L. Johnson, N. Kobayashi, D. Jackson, R. Hagio, B. Ikemoto. Row 7—M. Camera, J. Haines, T. Hom, R. Cerri, A. Cuneo, B. Kirsten, B. Jones. Row 8—J. Gates, R. Halley, D. Kelley, B. Klein, R. Lockard, R. Gilbeau, B. Haynes.

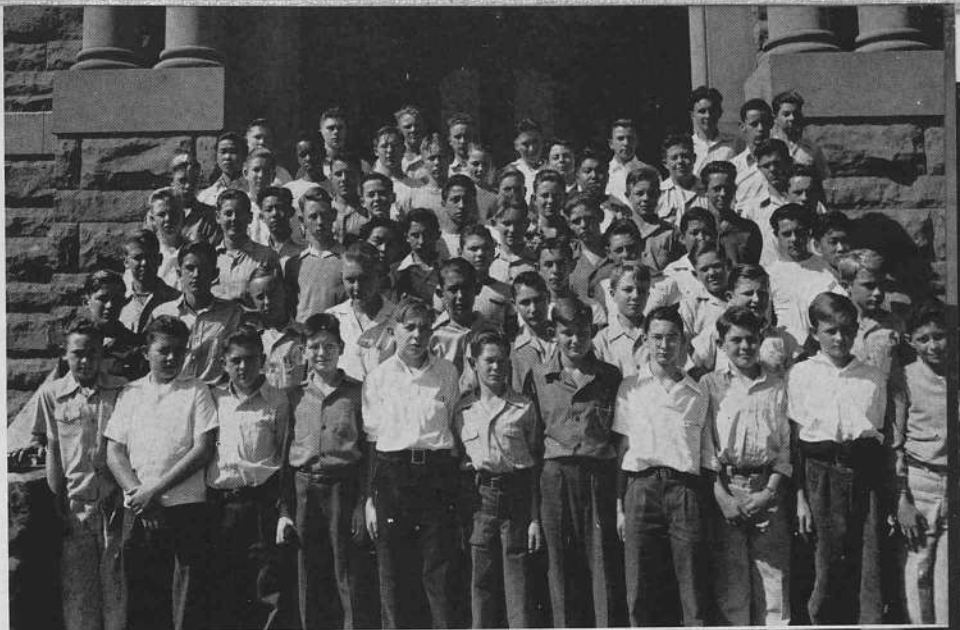

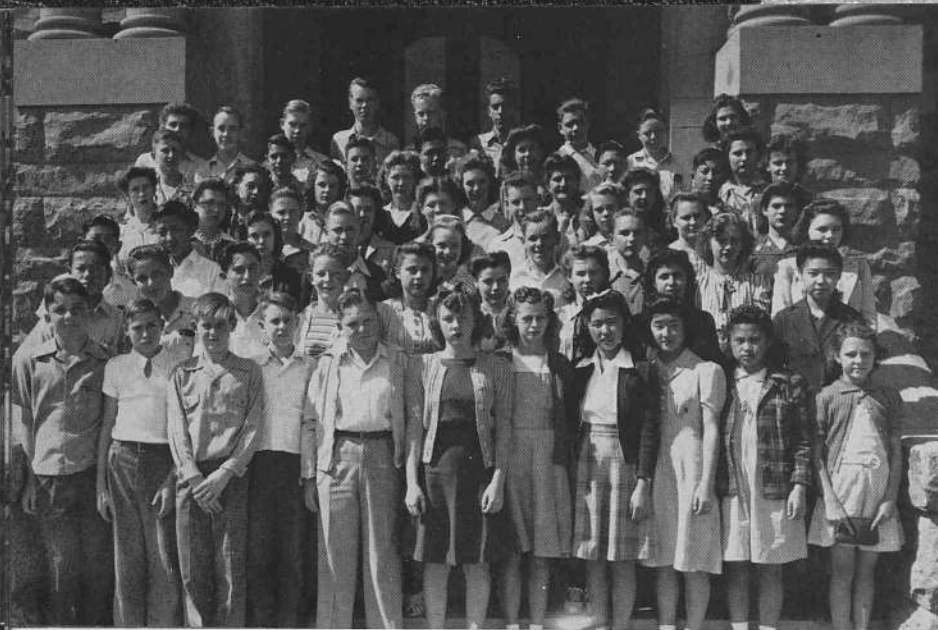

Freshmen

GROUP I

Row 1—L. Rammer, R. Roberts, A. Pratt, M. Piel, J. Pauken, I. Robbins, B. Singer, S. Yamaguchi, T. Otsubo, C. Tenio, B. Wagenmann. Row 2—T. Narasaki, K. Maynard, R. Pizzi, D. Miller, C. Warnock, M. Tully, S. Nelson, M. Peters, H. Yano. Row 3—J. Nakashima, F. Mayeda, S. Wright, J. Reddick, P. Stickland, L. Mintun, B. McDonald, M. Zimmerman, D. Vincent. Row 4—E. Schefelbein, R. McCaffrey, R. Sprinkle, A. Smith, D. Nall, L. Wetzel, B. Schmierer, A. Tatum. Row 5—R. Rench, L. Seaver, S. Marzolf, D. Sanders, B. McGregor, R. Pizzo, R. Pizzo, S. Nakahara, R. Spino. Row 6—S. MacPherson, E. Miquez, F. Peck, G. Nakao, S. Montgomery, D. Ng, A. Uwgarretti. Row 7—A. Rodrigues, B. Remington, M. Messner, M. Peterson, J. Ohm, G. Picetti, D. Nall, R. McGuire, V. Risso.



GROUP II

Row 1—Y. Sugimoto, F. Shinoda, R. Taylor, F. Sunday, J. Berlingen, C. Bacon, Y. Canote, V. Doi, I. Bresciani, J. Deady. Row 2—S. Tabuchi, D. Cassell, C. Mosher, B. Avey, C. Wendel, U. DeWitz, L. Doughty, M. Crapster, A. Correll. Row 3—D. Beatie, L. Underwood, J. Yost, J. Brooks, B. Athearn, J. Duggar, S. Dunn, D. Clark, M. Aber. Row 4—J. von Husen, J. Cassidy, J. Curtis, B. Adams, B. Bayne, L. Baxter, G. Burks. Row 5—P. Wong, B. Vigha, B. Steel, K. Yip, R. Dunham, A. Wise, C. Smith. Row 6—L. Bentz, D. Starr, F. Solomon, Jr., B. Woodrow, K. Toyofuku, T. Wakabayashi, I. Wirth, P. Adams, B. Suzuki. Row 7—W. Wood, D. Woods, C. Braun, R. Weeks, W. Willett, J. Solari, M. Tanner, J. Tucker, P. Smith. Row 8—E. Stites, R. Willis.



GROUP III

Row 1—Y. Wakabayashi, H. Tsukamoto, L. Fujii, E. Hall, D. Kidwell, M. Grover, H. Tanji, C. Holloway, A. Hooper. Row 2—H. Umino, M. Harris, J. Giannini, P. Jones, V. Jessup, E. Greene, J. Gonzales, J. Wilkinson. Row 3—K. Tsudama, E. Will, B. Gauthier, F. Totten, N. Fortune, T. Haton, M. Speede, V. Johnson, N. Hockenbeamer. Row 4—M. Jacobs, A. Klump, D. Knox, D. Gross, P. Herold, C. Wickman, P. Egelston, G. Winters, E. Wiley. Row 5—J. Israelson, C. Garibaldi, D. Warren, R. Kofoed, J. Elliott, R. Fimmel, J. Wilbur, D. Johnson. Row 6—C. Gonzales, L. Wright, B. Spencer, A. Vasar, M. Klopping, J. Hanshew, M. Johnson, H. Smith, S. Sanderson. Row 7—G. Schlink, C. Schmid, S. Sandelius, G. Sinnamon, F. Sato, F. Sako, D. Scott.

Vocational

GROUP I

Row 1—L. Gibbs, B. Burns, P. Vigil, M. Rollins, E. Short, H. Arnold, F. Blake, L. Holden, C. Kampschmidt. Row 2—A. Bloom, T. Buchwatter, J. Pickard, T. Oliva, A. Graves, L. Rubino, R. Gott, J. Marsh, R. Herrera. Row 3—B. Burns, C. Blanton, S. Smith, M. Cloos, R. Young, J. Holbrook, S. Gonzales. Row 4—B. Lubkeman, B. Mandic, B. Rowe, J. Madrid, R. Oerline, E. Mackey, G. Price. Row 5—E. Buckley, H. Lloyd, M. Alversan, R. Schwartzler, W. Hardy. Row 6—J. Percival, F. Freeman, O. Elliott, B. Singer, B. Robertson, J. Cruz, J. Victor, G. Cuslidge. Row 7—E. Choate, B. Oerline, C. Tatum, I. Kaiser, J. Stewart, F. Traverso, M. Gonzales. Row 8—F. Maguire, J. Ciannini. Row 9—M. Manani, R. Craven, A. Tickvitza, D. Baker, D. Perino, G. Glenn, R. Marsh. Row 10—W. Myer, P. Mariani, J. Nadotti, A. Bahrenfuss, V. de Ganna, R. Padgett, C. Lund.

GROUP II

Row 1—R. Gibson, P. Bell, N. Green, T. Sanchez, T. Rivera, V. Lawrence, B. Hoggan, B. Hannameyer, R. Bacigolupi, G. Gibson. Row 2—B. Rienhart, C. Bailey, F. Bomgardner, J. Gentile, J. Frazier, W. Pierce, W. Tinsley, H. Witt. Row 3—C. Juchau, G. Passegg, G. Flores, W. Eggleston, J. Balcao, T. Parker, D. Holybee, J. Wyatt. Row 4—D. Madrid, R. Lang, J. Depaoli, E. Malkemus, T. Schneider, B. Wagner, B. Brothers. Row 5—A. Ross, A. Karim, T. Williamson, L. Elias, F. Parsons, R. Andris, E. Novaresi, J. Demattei. Row 6—C. Cooper, A. Guzman, G. Percival, G. Chesebrough, J. Fanchetti, D. Wallace, V. Sapata. Row 7—M. Ehrhardt, M. Cuslidge, S. Gammon, R. Mead, H. Agesen, J. Penew.

GROUP III

Row 1—M. Lane, T. Machado, R. Hinkle, A. Gardea, L. Akers, J. Valtierra, J. Infelise, J. Godina. Row 2—I. Yoshino, B. Armanino, R. Lemon, R. Figone, J. Quimby, B. Vallerga, S. Reyes. Row 3—T. Nouts, L. Hahn, V. Formway, J. Fickel. Row 4—B. Chinn, L. Franco, W. Bearden, O. Curtis, H. Booksin, C. Belew, B. Bawden, A. Boston. Row 5—J. Broderick, E. Briggs, W. Banks, B. Withrow, E. McAdams, M. Boker, A. Burdg, E. Choy. Row 6—D. Briggs, A. Lellert, C. Belfort, C. Bravo, B. Clavert, B. Bentz, M. Anderson. Row 7—B. Payne, R. Bailey, B. Burgess, A. Aulwurm, A. Beyette, H. Buck, E. Loy. Row 8—L. DeRicco, B. Brundage, D. Galanos, J. Leary, M. Armolea, B. Broads.

GROUP IV

Row 1—E. Navone, S. Cary, R. Honeychurch, T. Sousa, B. Rogers, M. Monasterio, F. DeLeon, J. Solari, J. Brazil. Row 2—L. Swope, T. Wallace, H. Meyaz, T. Fleming, A. Daniels, J. Rodriguez, R. Bennett. Row 3—B. Vukovich, S. Clements, R. Silver, R. Tsutsui.



As the high school students participate in special activities such as school publications, clubs, bands, drill teams, and the like, so do the soldiers at the Stockton Field have special activities. At the right you will see them drilling, which is one of their activities.

ACTIVITIES

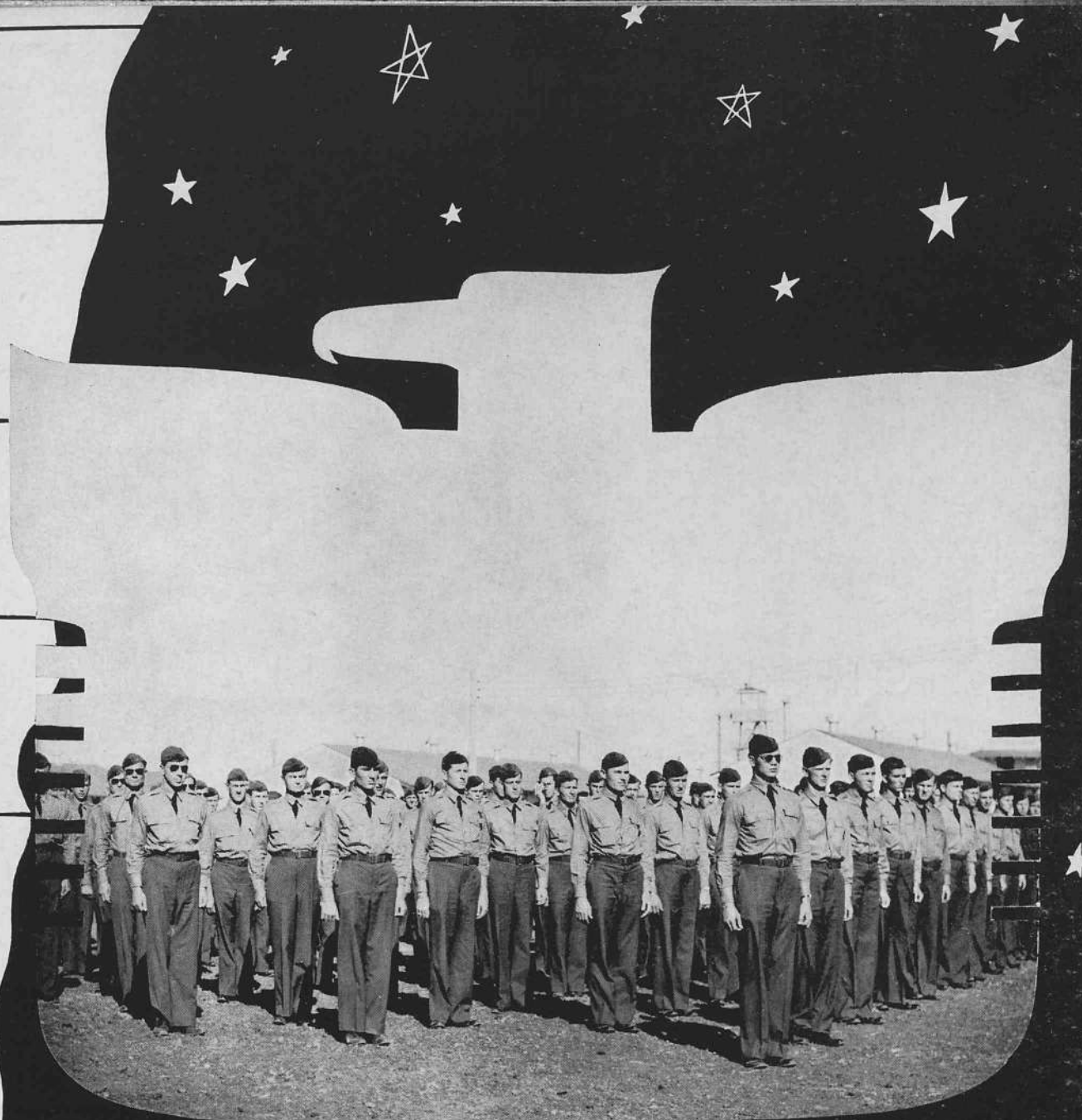

"KEEP 'EM FLYING"



HONOR SCHOLARSHIP—Row 1 (Bottom row, left to right): McCaffrey, Silzer, Pond, Kobara, Iwata, Ng, Kreis, Takahashi, Arata, Choi, Fujisaki. Row 2: Juanitas, Taniguchi, Lowe, Scribner, Ziegler, Jeung, Gallagher, Schroebel, Arnold, Barth, Billones. Row 3: Hansen, Okamura, Passadore, Forslund, Stockland, Peirano, Boren, Harris, Raffo. Row 4: Tsutsui, Fujimoto, Hall, Wong, Okamura, Holman, Breeden, Elliott, Fletcher, Ohm. Row 5: Wong, Crewdson, Padula,

Hisaka, Shepherd, Wickware, Shadley, Baldrige, Sutherland. Row 6: Le Clerf, Burnett, Sanderson, Witt, Ghormley, Connelly, Pister, Robbins, Boren.

QUILL & SCROLL—Row 1: Scribner, Bravo, Strand, Leffler, Jones. Row 2: Fuller, French, Billones. Row 3: Van Dyke, Ernst, Kaiser, Hogan, Perry. Row 4: J. W. Adamson, Baldrige, Kidd, Burns. Row 5: Schroebel, Sweet, Robbins, Shepherd.

HONORARIES

Students who excell in studies, journalism, or sports are potential candidates for membership in our honor societies. During the year the Honor Scholarship sent a delegate group to a conclave held at Santa Rosa High. The society also gave a tea for graduating students. The Quill and Scroll, an international honor society for high school journalists, conducted a defense stamp drive which netted almost \$1,000 over the desired \$2,350 goal in two weeks time. For this deed the high school received a letter of congratulation from the Secretary of the Treasury, Henry Morgenthau Jr. Further work by the Quill and Scroll was the book drive of some 2600 books for the Stockton Field. Although the Quill and Scroll kept very busy aiding in defense work, the members also found time for two skating parties.

The Old English 'S' is an honor group of junior and senior girls who have attained an A average in gym for two semesters. This society gave a breakfast to the graduating seniors during commencement week, handled the freshmen reception, and waited upon the teachers at their faculty meetings.

Probably the most appreciable deed accomplished by the Block 'S' this year was its well-conducted automobile safety campaign. Block 'S' boys arrested reckless drivers around high school and made them pay the penalty" by giving them demerits and putting them on probation. Sportsmanship was also fostered by the Block 'S'.

BLOCK "S"—Row 1: Greenberg, Oliver, Schroebel, Temby, Bianchi, Miller. Row 2: Schediwy, Lenz, Harbert, Fowler. Row 3: Fleming, Beyette, Laughead, Hunter. Row 4: Pierce, Latham, Dunlap, Beckham.

OLD ENGLISH "S"—Row 1: Schull, Macias, Otto, Olivares, Toothachre, Watson, Perry, Wallace. Row 2: Nichols, Perry, Haines, Passadore, Tupper, Nolan, Budislich, Jenkins, Laughton, Athearn.





TROUBADOURS

The Troubadours have had a very busy and successful year under the direction of Frank Thornton Smith. Above you will see them in uniform. Front row (left to right)—N. Sprague, T. Valeria, B. Thornton, J. Hughes, B. Magnuson, B. Fayette, A. Harris. Row 2—U. Ernst, V. Hermann, P. Peters, C. Klein, L. Ruff, E. Rowe, M. Dagg, D. Freeman. Row 3—C. Sawyer, N. Holmes, W. Byroads, S. Wright, W. Bianchi, A. Beyette, G. Markham, T. Bahl, J. Heller, W. Starr. Below you will see the chorus which is also under the direction of Mr. Smith.

CHORUS





Front Row: M. MacDonald, A. L. Anderson, S. Berk, L. Kestin, A. Fowler, F. Young, C. Gilkey, D. McAllister, C. Pleau. Row 2: W. Morrill, R. Burns, H. Vandervoont, J. Turpin, J. McCarley, J. Orcutt, E. Fletcher, J. Lewis, H. Craig, D. Maddox, E. Vesser, B. Deaver, D. Ferguson, T. Plisch. Row 3—G. Pridi, J. Wolters, W. Minor, M. Scott, L. Berryessa, W. Van Vlear, H. Merritt, G. Toal, R. Brannon, F. McClory, F. Baldwin, W. Bergstrom, R. Riggs, G. Malloy, N. Gonzales, A. Sanderson, J. Otto, L. Hein, L. Dietrick, J. Spadden, G. Porsch, H. Heiland, Z. Waldbridge. Row 4: T. Florin, A. Serpa, E. Fielding, H. Heisinger, E. Cline, P. McCurdy, J. Silveira, L. Capps, L. M. Reed, B. Clark, R. McGee, R. Meyers, H. Price, G. Skadden, J. McCandless, C. Dominiguez, J. Slayers, E. Collins, L. Pleau, C. Towner, P. Engbrecht.

BAND

This last year has indeed been a busy one for the Stockton High School Band. Under the direction of Harold Heisinger, the band played at the Easter Concert, in which Corporal Eugene Lancell was soloist; at the Edison High School dedication, and at the Band and Orchestra concert; at Spring graduation; at our football and basketball games; and at the patriotic weekly rallies held this semester.

Bottom—Left to Right: Hi-Steppers strutting at an out-door rally. Band playing at an outdoor rally. Right: George O'Connor, Muzzy Marcellino, and Jake Kramarski leading a yell at a rally.





1st Violin: B. Eberhardt, J. McHaffery, C. Rendon, L. Anderson, S. Baker, E. Grider, R. Carlson, J. Ueda.
 2nd Violin: D. Robinson, N. Trinkle, H. Vanderkooi, W. Culderon, M. J. Kristensen, L. Turner, D. Cassel, R. Wales, N. Avansino, L. Erickson. Flutes: B. Tayette, B. French, F. Byrd. Oboes: C. M. Gilkey, C. M. Baron.
 Clarinets: W. Morill, C. Gulick, R. Tuvey. Cellos: L. Gianelli, J. Harriet, T. Rausch, M. Nelson, M. Berger, D. Vanderkooi. Violas: E. Elsner, C. Johnson, S. Wheeler, B. Kaneda. Trumpets: A. Nielson, T. Sainighi, D. Heikes. Horns: L. Berasscu, G. Toal. Trombones: P. Engbrecht, D. Erickson. Bassoon: R. Gross. Saxaphones: C. Bird. Base: H. Colliner, U. Ickleberger. Percussion: L. Reed.

ORCHESTRA



"Biggest, best and busiest" might be a good motto for this year's orchestra. Composed of over fifty members, it has played for a Christmas program, at the Senior plays, the Washington-Lincoln program, the January commencement, for the Easter program, and at the annual spring concert. The String Quartet, composed of orchestra members and ably-directed by the orchestra conductor, Miss Virginia Short, has been very successful this year, having played for many groups and organizations. Two of the String Quartet members, Betty Eberhardt and Doris Elsner, who are concertmistress and first violinist of the orchestra respectively, were the soloists for the spring concert, which always is the climax of our orchestra year.

Below and at the left you will see the orchestra practicing during the 12:00 period.





From Bottom Left, Up and to Right: Richard Burns, Spring editor; Betty Hogan, Fall editor; J. W. Adamson, advisor; Helen Boren, Business Manager; Dale Baldridge and La Verne Bravo, associate editors; Tom Sheperd, assistant sports editor; Flo Strand, girls' sports editor; and Bob Kidd, boys' sports editor.

Group Picture—Row 1: Richard Burns. Row 2: Scribner, Strand, Jones, Perry, Billones. Row 3: Van Dyke, French. Row 4: Baldridge, Mr. Adamson, Kidd. Row 5: Windmill. Row 6: Sweet.

The *Guard and Tackle* this year, besides its regular program of publishing the paper, has undertaken to sponsor the Victory Stamp Drive and the Stockton Field Book Drive in coordination with the Quill & Scroll, and has also aided other groups in the field of publicity for their various programs. The "Gat" staff attended the University of California College of Publications, and the Fresno Press Convention, besides entering several National Press Association Contests. For those interested in "Life inside the Gat Office," the work for each week's edition begins with the assignment of pictures and the planning of pages on Wednesday. On Thursday and Friday actual copy for the paper is written and corrected, and the pictures are taken. On Monday work really begins with the final correcting of all copy, and making up the pages for publication is done in the afternoon. On Tuesday and Wednesday the paper is printed; then the process starts all over again.

GUARD and TACKLE

dit

BLUE and WHITE

"A little something for everyone," has been the slogan during the year around the Blue and White office. This year the annual has again made many changes. Students have asked for fewer pages of boresome copy—so this year our annual is comprised of more impersonal pictures and less writing than ever before in the book's history. Mrs. Schuler, who replaced our past adviser Mr. Clarke, has done a splendid job in directing the staff in publishing this year's yearbook. Her pleasant personality and her great interest in this undertaking have won her deserved recognition. The annual staff has constantly worked fast and hard to produce this book. Although the work sometimes became tough, the staff would willingly do it all over again; it has been fun.

Group Picture: B. Teichman, N. Kaiser, Mrs. Schuler, T. Sutton, W. Morrill, J. Arnold, C. J. Julius, I. Kobayashi, J. Turpin, S. Little, E. Gibbons.

From Top Right, Down and to Left: Mrs. Schuler, advisor; Jean Marie Arnold, business manager; Nancy Kaiser, editor; Jack Burns and Stark Pister, photographers; Betty Teichman and Erwin Gibbons, typist and copy editor; Steve Little, Carole Jane Julius, Iris Kobayashi, assistants.

Betty Schuler





The above picture is the end of the second act. The escaped murderer, Danny Siletto, has the situation well in hand. The picture in the lower left-hand corner shows John Alden and Priscilla hunting Indians, and they have cornered Miss DePression. Mr. Hyde appears in the background. The picture at the right takes place in the second act. Following a scream off stage, Mrs. Finch faints while Don Cutter masquerades about as a ghost trying to scare Mrs. Finch and her daughter, Gertrude, out of the house.

THE MID-YEAR GLASS OF '42
PRESENTS
"ONE MAD NIGHT"
Under the Direction of Alden Smith

Characters
In the order of their appearance

- | | |
|-----------------------|---------------------|
| Don Cutter | Jack Jividen |
| Wing | Hanon Chan |
| Priscilla | Phyllis Mudge |
| Lady Macbeth | Wilma Whipple |
| John Alden | Russel Smith |
| Mr. Hyde | Phil Schedlwy |
| Dr. Bunn | Dave Farley |
| Luella Marcy | Jeanne Hall |
| Mrs. Kluck | Ruth Caukins |
| Gertrude Finch | Germaine Sala |
| Mrs. Finch | Charlotte Schiffman |
| Miss DePression | Barbara Lovgren |
| Artemus Burke | George O'Conner |
| Danny Siletto | Victor Miramontes |

Acts

- Time: The present.
Place: The reception hall of the Cutter Mansion, an isolated house in the
Act I.—The reception hall of the Cutter Mansion—Late evening of a winter
Act II.—The same, later.
Act III.—The same, later.
*Note:—The action of the entire play is continuous all in "One Mad
Music:—Orchestra under the direction of Miss Virginia Short.
Selections:

DRAMA





Paris Revue

Produced by

LOUIS
COSTANZA

Above are some pictures of Louis Costanza's Spring production Paris Revue which included a cast of over fifty Stockton High students. Upper group—Left to right—Joyce Hughes, Em Van 'Dyke, Lorraine Thyret, Ada Anderson, Ramona Thyret. Lower group—J. Huges, M. L. Dagg, P. Peters, N. Sprague, L. Hall, L. Thyret, T. J. Jeffery, O. J. Zinc, M. Lewis, T. Bramwell, J. Edises, F. Strand, P. Skivington. Upper right—Thyra June Jeffery.

June Senior Play

Row 1: B. Black, P. Ammon, J. Hughes, L. Hall, M. Berger, C. Towner, J. Burns, H. Jenkins, A. Lewis, P. Wright, J. Kessler, M. Nolan, L. Gianelli, L. Costanza, R. Robbins, D. Greenberg, B. Latham, C. Ebnother, E. Sanderson.





La Verne Bravo, Mary Jean Athearn, Rosemary French.

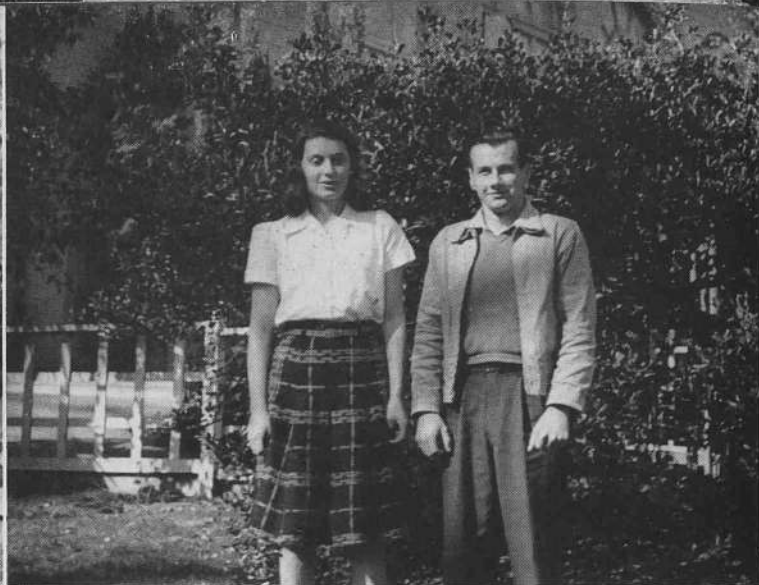

Doris Elsner, Dave Connelly.

GIRLS' LEAGUE

The Girls' League is the one organization at Stockton High School to which all girl students belong. It is only at the organization's meetings that all the girls are together for entertainment. The main objective of the Girls' League is to acquaint the girls with one another and to bring out the talent of its members.

BOYS' SCIENCE CLUB

The Boys' Science Club, one of the oldest and most active clubs, has completed another successful year under the able leadership of Mr. Sweet. In order to bring to its members interesting information on science, the club each month has brought to the students, speakers from C. O. P., Stockton J. C., and from our faculty. Besides educational talks, the members benefitted from the pictures and experiments shown by the speakers.

Wendell Phillips, Seymour Sweet, Tom Sheperd.



RED CROSS

The Junior Red Cross performs duties similar to those of its parent organization, the Senior Red Cross. Every student contributes financially on Penny Day, which is held once each month. This money buys the materials the various departments use to make menu covers, first aid cabinets, and clothing. The finished products are distributed to people in disaster areas and to the men in the United States armed forces. Thus every student furthers this nation's war effort through the Junior Red Cross.

TENNIS CLUB

The Stockton High School Tennis Club Aims to promote the interest of tennis among the students as well as to offer an opportunity to create friends. Its officers assist in sponsoring the numerous activities, thus a well balanced program is created through tournament activities as well as the regular meetings.

Florence Strand, Edith Clark, Marjorie Hodson,
John Penero, Melvin Witt.





Row 1: C. Towner, S. Conroy, F. Vandercoy, L. Witherow.
 Row 2: V. Herman, B. Magnuson, J. Schroebel, J. M. Arnold, M. Berger, L. Reed.
 Row 3: C. Rendon, A. Sanderson, E. Grider, H. Ghormely, W. Morrill, J. Grider, R. Carlson.

JUNIOR MUSIC CLUB

The Junior Music Club has been very active this past year, with the membership reaching a new high of over thirty-five members. The club has had two sponsors this year, Mr. McLaughlin, who was drafted, and Miss Short, who has replaced him. Some of the high spots of the season have been the burlesque of the opera, the Barber of Seville, a program on South American rhythms and dancing, and the annual party in June.

ITALIAN CLUB

Organized in 1928, the Italian Club has had a prosperous life and has filled a much felt need in the school activities. Sponsored by Mr. Vannuccini it has for its aim, social activities which may lead the members to more cultural information about Italy. The club sponsors a scholarship, and raises the money by an annual dance and Italian Night. "Lo Students Italiano," a newspaper, in Italian, edited by the students, has now been abandoned to conform with the government for paper conservation.

Seated: Francis Olivares. Standing: Rose Loduca, Thelma Orsi, Mr. Vannuccini.



Row 1: Helen Boren, Janet Gallagher, Jack Wickware, Row 2: Clare Brenchley, Bob Guernsey, Seymour Sweet, Row 3: Warren Noteware, Dave Connelly.

ROUND TABLE CLUB

Sponsored by the Stockton Loyal Knights of the Round Table, the Round Table Club has as its objective the development of civic participation and leadership. This year the club has followed out the policy of bringing before the members speakers well acquainted with various phases of National Defense and other topics of current interest. Also, the members have undertaken to find war-aid activities in which to figure and have included a Red Cross Penny Toss in each of their semi-monthly meetings.

SPANISH CLUB

The Los Gauchos, a club composed of students in Miss Anderson's Spanish classes, is one of the most active in school. Parties, picnics, and interesting meetings have all helped to round out a program of yearly activities. One of the projects of the club is a scrapbook for which pictures are taken of all members at the first meeting of the semester. It also includes all publicity, records of activities, and various stamps from South America.

Row 1: Melvin Witt, Frank Jeans, Calvin Mulholland, Pete Spanos. Row 2: Dorothy Kaneko, Lois Watson, Dorothy Nolen, Eleanor Budiselich.





Left to right: Bill Sutton, Sargent Littlehale, Richard Burns, Dave Connelly, Irving Corren, Jack Wickware, Louis Gianelli.

LATIN CLUB

Conventus Latinus presents interesting programs to show the members the values of Latin and to acquaint them with Roman heroes. At Christmas time plays were given to show the customs we have inherited from the Roman Saturnalia, a holiday corresponding to Christmas. The programs are presented by different classes in order that everyone may express his talents.

SPANISH CLUB

Los Charros is a Spanish Club devoted to the promotion of an interest in the Spanish language and to an understanding of the Spanish speaking peoples in our hemisphere. As a means of stimulating these interests the club offers, during its sessions, plays in the Spanish language. One of its outstanding contributions to the school this year has been the flags of all of the Latin American Republics. The club also sponsored a Pan-American Day program for the entire school.

Front row: Dorisedna Forslund, Hubert Molina, Mary Karim.



Left to right: Steve Sutherland, Em Van Dyke, Aloha Ohm, Don Raab.

GERMAN CLUB

The German Club is composed of all the students enrolled in German classes. The members study the customs, language, and people of the country. Each year the club takes part in school activities and plays, and performs in the Junior Jinx held in the Spring. The main event of the year for German Club members is the annual picnic held in the late Spring at Dad's Point. Miss Ellen De Ruchie is club sponsor.

TRI AVANTE

Tri Avante (formerly Tri-Y) is a social and charity club. Charities this year include donations to the "Boys' Brotherhood Republic," and at the holidays, baskets were given to needy families. More on the fun side was a dance (the profit will be used for charity) and a bicycle ride and party for the members. Not to be forgotten are the Tri Avante's terrific initiations and the biannual luncheons honoring the graduating seniors.

Left to right: Jane Kessler, Barbara Deets, Rosemary French.





Back row: G. Tsumdarra, H. Oshita, A. Umino, C. Furuyama, H. Hayoshino. Front row: S. Chikaraishi, J. Abe, F. Shingu.

JAPANESE CLUB

The Japanese Club this year, continued its previous policy of inviting interesting people to speak at its meetings. One speaker who long will be remembered was Assemblyman Charles Weber, grandson of the founder of Stockton—Captain Weber. Mr. Weber told unusual facts in the life and experiences of his grandfather. Movies, music, games and dancing afforded entertainment at social gatherings throughout the year.

CHRISTIAN STUDENTS' LUNCHEON CLUB

The Christian Students' Luncheon Club which was organized in February, 1938, meets at the First Covenant Church where luncheon meetings are regularly held from twelve to one each Thursday. This Club is maintained so that all who are interested may meet in Christian fellowship, sing songs, give testimonies, and listen to a helpful address.

Row 1: Ethel Coleman, Lucille Ruff, Barbara Gormley. Row 2: George Markham, Mr. J. H. Harrison, George Cunningham.



Standing: E. Jeung, R. Toy, Miss Geoghan, E. Loy. Sitting: E. Chan, D. Chan, H. Wong.

CHINESE CLUB

With an interesting project planned for each month of the school year, the Chinese Club had a season full of activities. "Dame Fortune" in a cookie helped swell the treasury at the Chinese cookie sale in December. A graduation banquet for outgoing seniors and a reception for incoming Freshmen highlighted January, while fun and a good time permeated the atmosphere of the April Skating Party. The social activities of the year were rounded out by a May picnic and a reception for graduates in June.

STOCKTON HIGH SKI CLUB

Promising to be one of the most active clubs, the Stockton High Ski Club was organized last fall with about thirty members. The club made several very successful ski trips and have made plans for trips next year. In addition to ski activities the club gave a dance.

Left to right: Bill Latham, Kay Moreing, Dolly Hall, Bob Wilson





Miss Cass, Dale Baldrige, Lois Squires, Vivian Hansen, La Verne Vassar, Lila Mathews, Cynthia Galiotto, Grace Okamura.

GEOGRAPHY CLUB

The new Geography Club has as its aim the increasing of knowledge about and understanding of the countries and peoples of the world. Meetings have consisted of talks and motion pictures. Each member has a project or hobby of his own choice on which he works, such as maps, scrapbooks, minerals, stamps or ag collections, and files of geographic material. Social activities consisted of a South American tea and a luncheon meeting. Is geography interesting? We think so.

SOCIAL SERVICE CLUB

Charity work is the main function of Stockton High's Social Service Club. Each year the girls work as assistants in the P. T. A. Salvage Shop, and at Christmas and Thanksgiving give food and clothing to needy families. A silver tea is given once or twice each year for the faculty members to raise funds for charity work. The membership is limited to twenty girls who must have a B average in their school work.

Seated: Kay Booksin, Caryl Rothenbush, Betty Lewis. Standing: Edith Rowe, Mary Louise Dagg, Patricia Hoskins, Virginia MacPherson, Barbara MacNeider, Em Van Dyke, Margaret Ann Ernst, Doris Forslund, Jeanne Hall.



FILIPINO CLUB

This year during the fall semester the Filipino Club frequently turned its monthly meeting periods into social occasions, enjoying luncheons and playing games in the Bungalow for the half hour. During the Spring semester the girls of the club knit squares for a Red Cross afghan. The reduced membership caused all meetings to be informal.

F. F. A. CLUB

Future Farmers of America (F. F. A.) is a national organization of boys enrolled in the various high school departments of vocational agriculture. A chapter has been organized this year, made up of students of the new Vocational Agriculture department. It has a fine bunch of members and officers. The motto is: "Learning to do; Doing to learn; Earning to live; Living to serve."

Richard Beckam, Chester Davis, Stanley Dominguez, Bud Gilbert, Darwin Lewis, Bill Morais, Bob McCarty, Bruno Simi, Tim Takata, Kenneth Wright, Kenneth Kraft, Dan Delarm, Jess Powers, Mr. Peters.

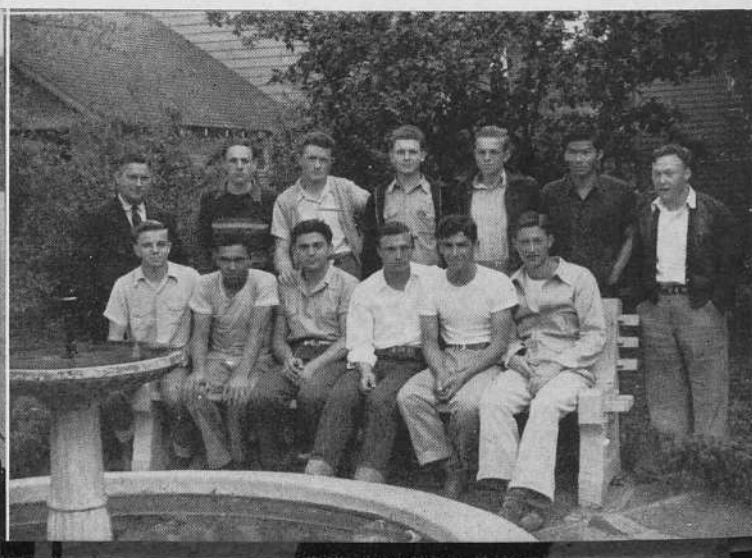



Front row: Jay Hansen, Bob Breeden, Erwin Gibbons. Standing: Bill Thompson, Pete Spanos.



Loren Hellwig, Bob Breeden, Warren Noteware.

QUAD C HI-Y

The Quad C chapter of the Hi-Y organization has completed its projects to the best of its ability. Each meeting a very talented speaker talks with the members about Christian insights and convictions and what they have to do with the war on hand. The Quad C put up the fire stickers in the various rooms throughout the school. The members of the organization also offered their services to the city defense council so as to do all that they could in the war effort.

PAN PACIFIC CLUB

The chief activity of the club this year has centered around the building of the Pan Pacific Library. The club has also endeavored to bring noted speakers before school assemblies—notably Julian Arnold, retired U. S. consul to China, and Galen Fisher, director of the Pacific Relations Council. Other prominent affairs were the Pan American contest and the International Dinner. Additional activities included skating parties, evening round-table meetings with prominent guest-speakers, and an Oriental dinner.

Bill Shadley, Barbara Kragen, Pat Green, Carolyn Bennisten, Peter McCurdy, Maxine Kreis.

TROJAN HI-Y

Service, education, and religion are the three principal factors of the progress of Trojan Hi-Y Club. Composed of thirty junior and senior boys, this club has as its slogan: "Clean speech, clean sports, clean scholarship, and clean life." The club donated mirrors to the boys' gym as a service project, and to raise money for other projects, it held a co-ed ice skating party. There are four faculty members of the high school as advisors besides Ian Hutcheon of C.O.P.

PLAYCRAFTERS

The Playcrafters in the past have given plays for the student body in the auditorium and in A-6 for the public. This year the Playcrafters gave "Mayor For a Day" in the auditorium for the student body. With the proceeds, properties for A-6 were bought and the annual picnic was given for the members. The Playcrafters hold two meetings a month, a social meeting and a business meeting.

Jack Dyhre, Joyce Hughes, Louis Costanza.



WAR!

JAP

Stock

A CENTRAL CALIFORNIA NE

STOCKTON, SAN JOAQUIN COUNTY, CALIF

BOMBS HAWAII,

*Army, Navy
Called Out*

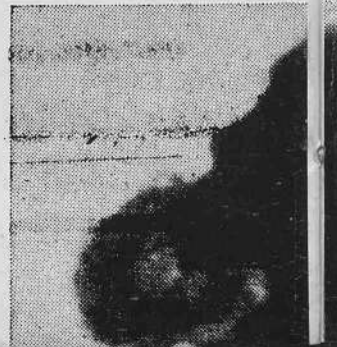

AN ATTACKS

San Francisco Daily Record

NEWSPAPER

FOR CENTRAL CALIFORNIA PEOPLE

CALIFORNIA—SUNDAY, DECEMBER 7, 1941

TRAIN ON MANILA

THE UNITED STATES NAVY IS READY FOR ACTION



LATE NEWS BULLETINS

LOS ANGELES—All officers and men of the 11th Naval District, comprising Southern California, have been ordered



Row 1: A course in free-hand drawing. Mechanical drawing is offered too. Row 2: Is the clay sticky? This looks like a class in carpentry! Left: We wonder what Steve is surveying? These students were studying before the practice air-raid alarm sounded.





STUDENT POLICE—These are the group of boys chosen by Richard Burns and Warren Noteware to act as Student Police at our rallies. These boys have done a swell job and deserve recognition. Good luck, to you boys and keep up the good work you are doing swell! Front Row: Clare Brenchley, Bob Boren, Tom Shepherd, Herbert Vandervoot, George Normington, Bob Kidd, Verne Vassar. Back Row: Don Bissell, Carroll Bravo, Bob Breeden, Seymour Sweet, Richard Burns, Jay Hansen, Leland Oliver, Warren Noteware.

Special Activities

CUSTODIANS—No doubt you are all familiar with these faces. Yes, that's right, these are the men who keep our school spic and span. Row 1: Mr. Hough, Mr. Turner, Mr. Wolfe. Row 2: Mr. Finkbohner, Mr. Ford, Mr. Schweitzer. Row 3: Mr. Holt, Mr. Cross, Mr. Mult-hauff, and Mr. Bowmen.

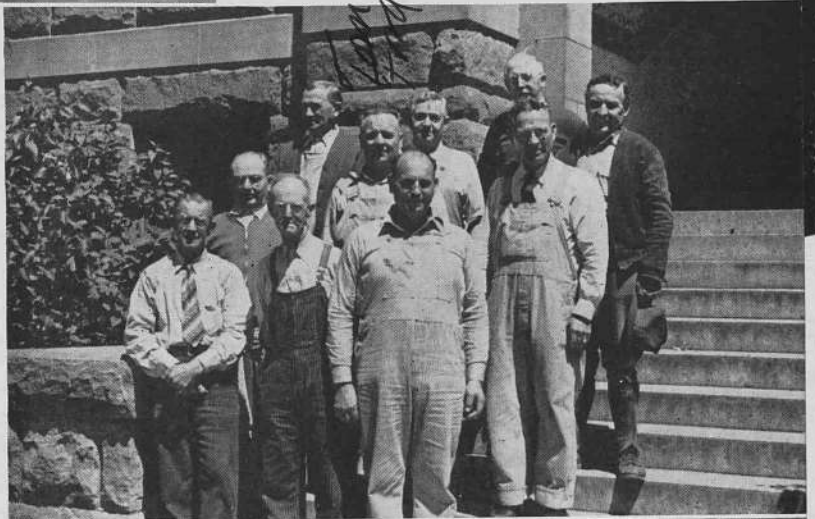

SECRETARIES—At the right you will see two of the busiest secretaries in Stockton High School. At the right top is Miss Wright who works in the Main Office. At the lower right is Miss Dennison who works in the Commercial Office. Miss Dennison has been very helpful to the Blue and White Staff and we would like to take this opportunity to thank her for her help.



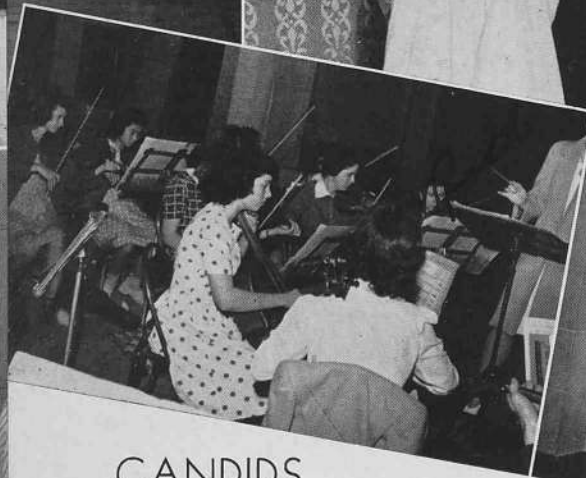

CANDIDS

Top—Left to Right: This Hi-Stepper is really all right!! This really looks like a mad night!! Row 2: Practice makes perfect, kids! Watch out Betty and Eleanor or you might accidentally stick yourselves to the door!! Make this shot a good one, Bill!

Bottom Group—Row 1: Nancy and Louis cutting up the ice. Ask the varsity football team about this. Row 2: Let's eat kids!! Washing dishes in our own cafeteria!

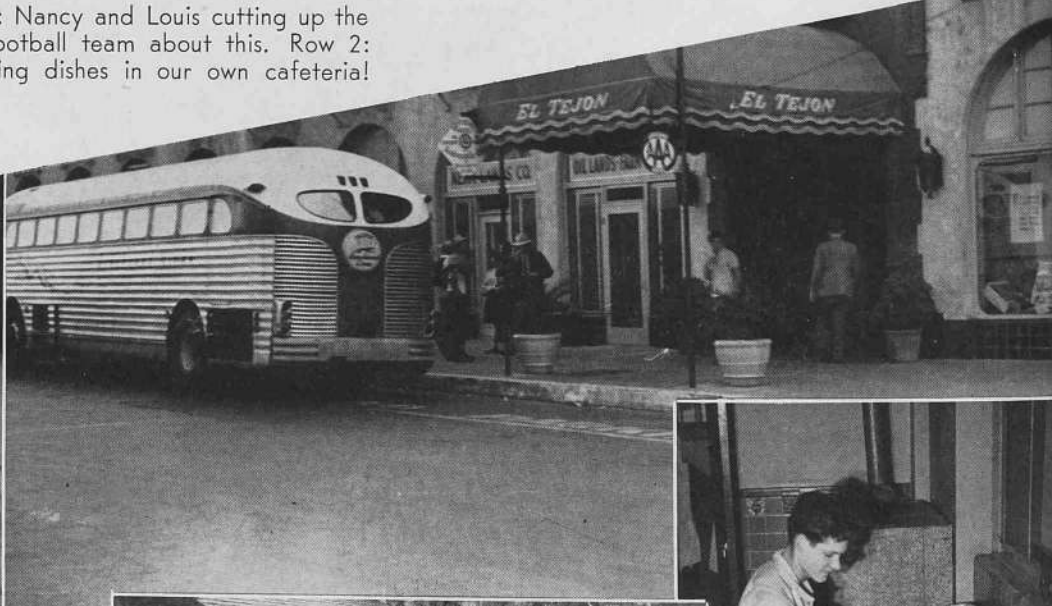

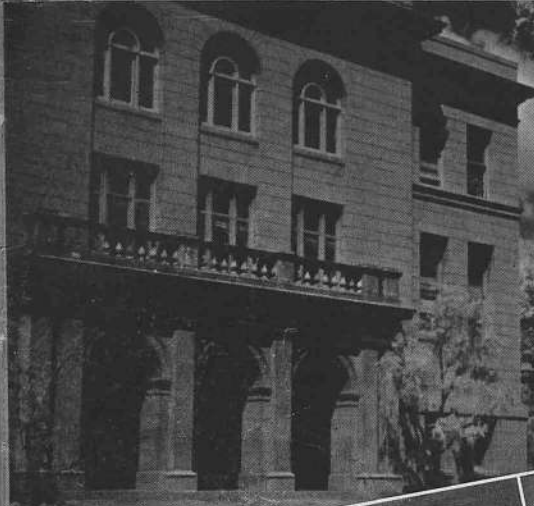

Group 1: Front view of auditorium. They really serve good food in the cafeteria. Before the rush comes at 12:00 noon in the cafeteria! Lookout Mr. Adamson, there's someone behind you!!

Group 2:—Row 1: Carole Jane serves another sharp one! Look pretty, Thyra! A short shot of girls' basketball. Row 2: Patsy ballets well too! I bet this will surprise Paul! Four French Maids of the Paris Revue Don't miss that one!

CANDIDS

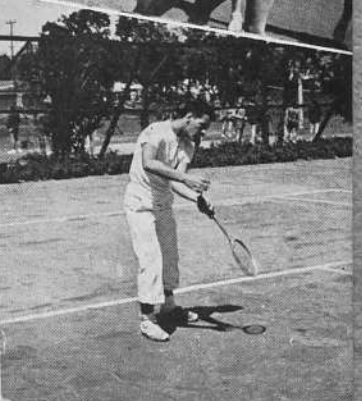
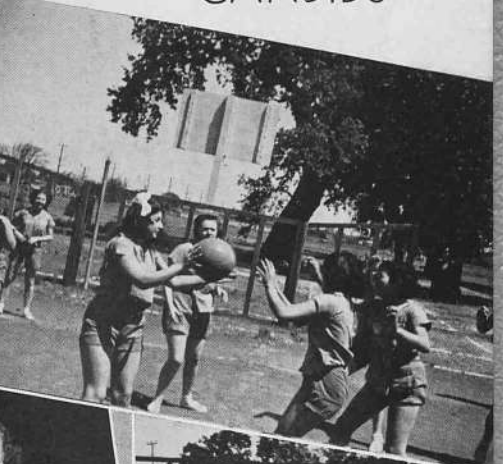



CANDIDS

Row 1: You heard about the faithful Tarzan football fans. Well, here they are at Bakersfield!! Could Ray be winning the game? Row 2: Can you find yourself here? It was the dance after the Woodland game! Our Varsity players turn hi-steppers at Lodi B game! Lower Group—Left-hand Corner: What happened to the rest of the bicycle? Look out, you guys, or someone is going to get hurt! A General Electric Program. Jackie Coogan hails a jeep! Right-hand Corner—Muzzey playing for us at the auditorium.

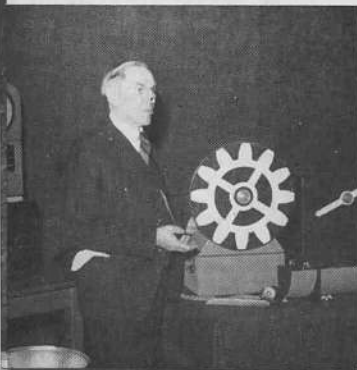



CANDIDS

Left to Right, Top to Bottom: Jeanette leading the high-steppers. Our football stars love to pose for the photographers! Remember those soldiers from the Port? Varsity hi-steppers led by the one and only "Little Snuffy Smith." Muzzey swinging it at one of our rallies.

Right Column, Top to Bottom: Plenty of room, boys, don't rush!! Remember the Hawaiian chant? — (How could you forget??). They really kept us rolling! Game really must be interesting! Hi-stepping at an out-door rally!

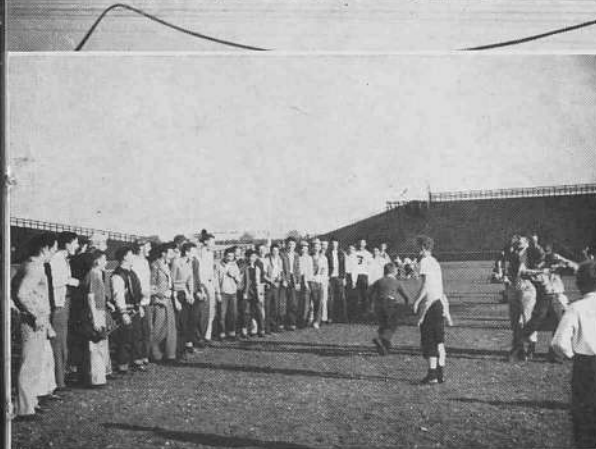

As the high school students are active in sports such as football and basketball, and the like, so are the soldiers at Stockton Field. They are active in sports like ours and also in the sport of flying. At the right you will see the soldiers participating in their favorite sport—flying.

SPORTS

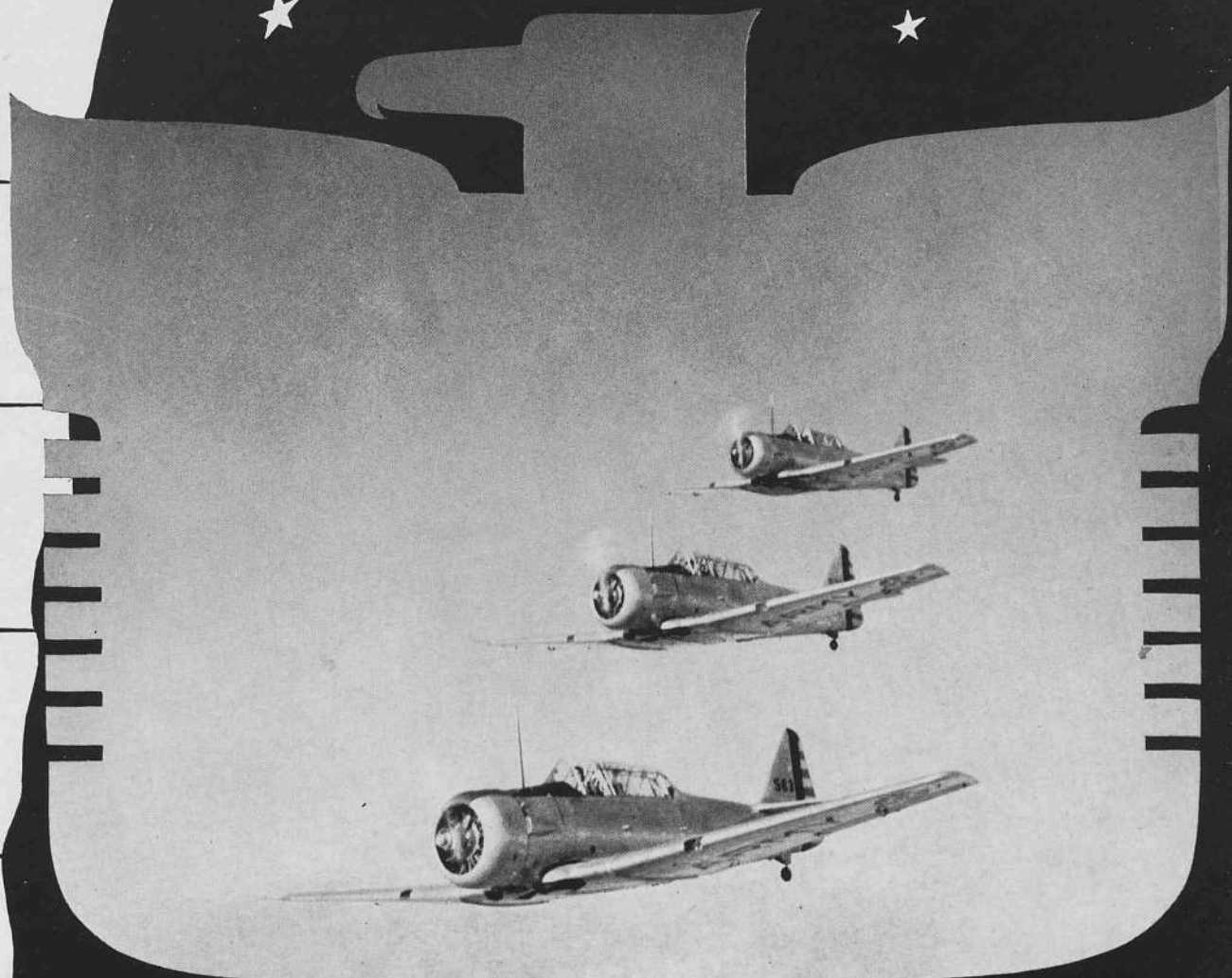

"KEEP 'EM FLYING"

VARSITY FOOTBALL

Group 1—Outstanding players of the season: Row 1—Art Beyette, Verne Vassar, Norman Beckham, Neil Holmes, John Serpa, Wayne Fender, Ray Padgett. Row 2—Leland Oliver, Bill Bianchi, Jimmie Guerrero, Eugene Sanguinetti, Joe Harbert, Paul Fowler, Larry Hunter, Dick Gebhardt. Group 2—Full team: Row 1—Mosher, Garner, Beckham, Oliver, Gebhardt, Bianchi, Fowler, Culler, Harbert. Row 2—Kram, Guerrero, Houlton, Holmes, Serpa, Bird, York, Sanguinetti, Russel, Traube. Row 3—Coach Solomon, Fender, Hunter, Beyette, Downer, Vassar, Esenarro, Ladd, Padgett, Watson, Puga.

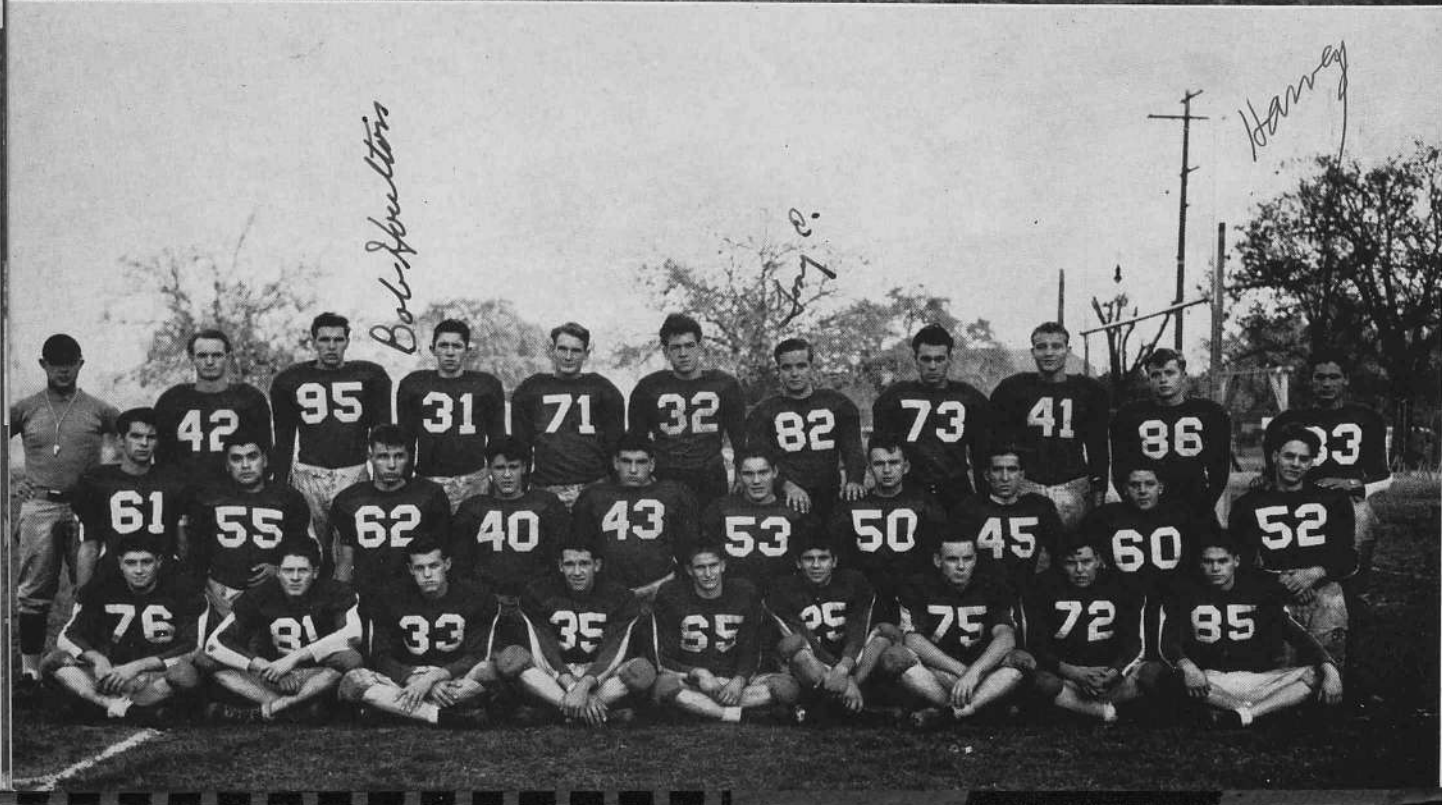
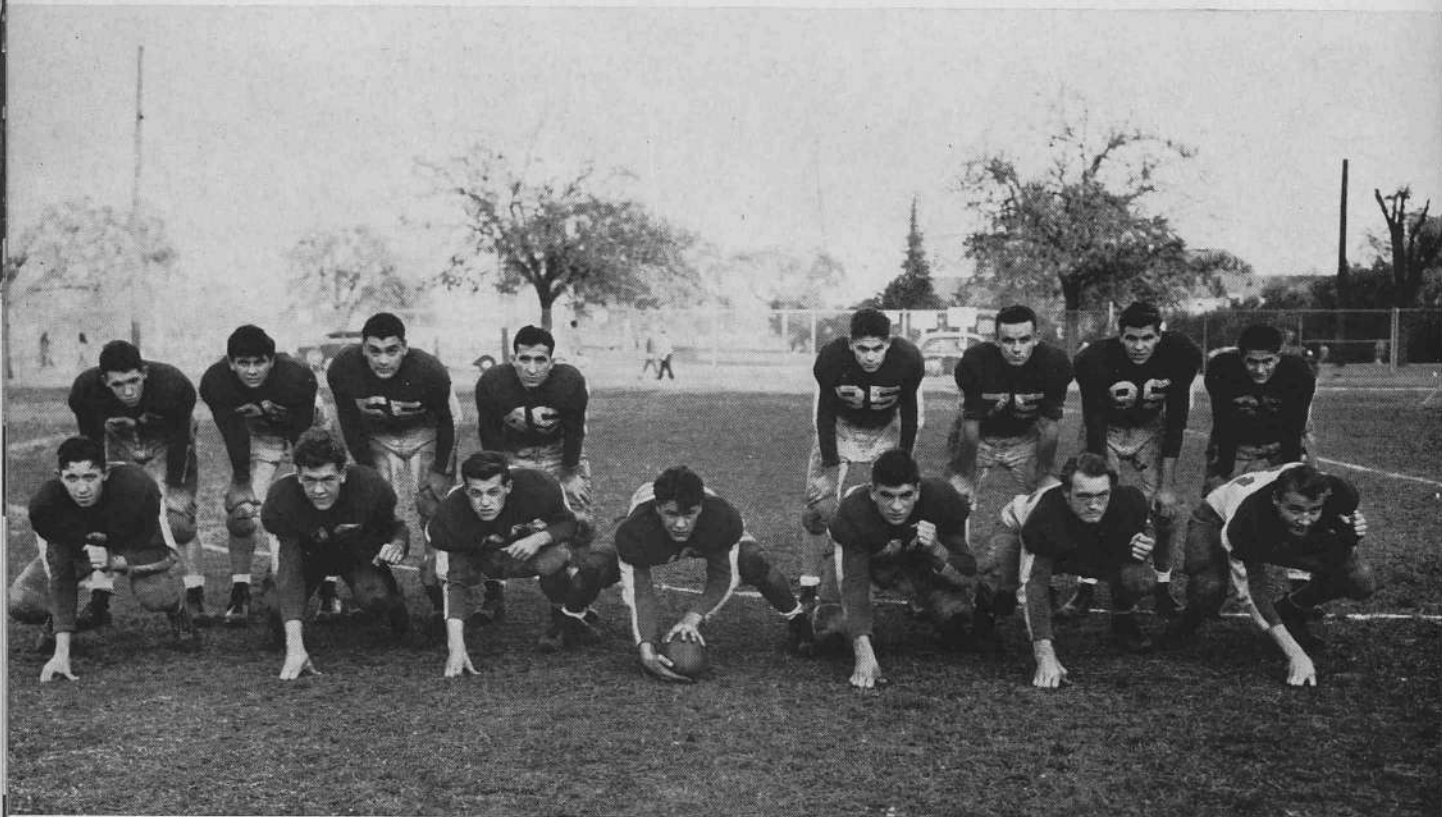

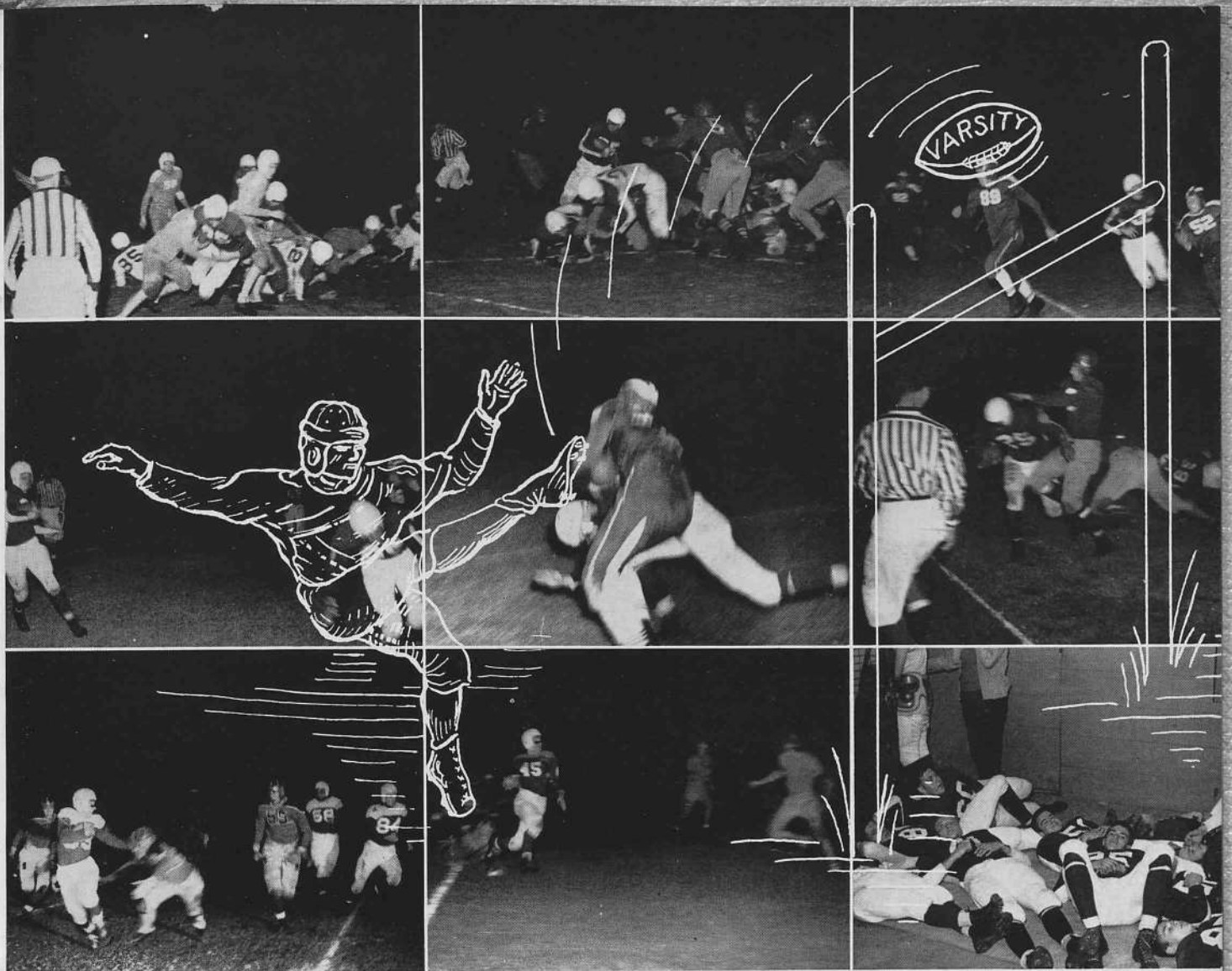

Row 1: Gebhardt breaking through at Modesto game. Fowler carrying the pigskin at Bakersfield! Vassar looking for trouble at Turlock. Row 2: Guerrero carrying the ball for a touchdown. Padgett trying to make it tough for a Turlock Bulldog! Hunter trying to get away from Lodi!! Row 3: Bianchi dodging the Poly's. Sanguineti out in the open at Poly game. Padgett, Harbert, and team warming up before Bakersfield game!

This year the entire student body eagerly awaited the football season, as everyone was anxious to support the varsity in revenge for last year's set-back. This feat was accomplished by hard playing and good coaching which led the Tarzans to victory in seven out of eleven games.

Seasons Scores:

Stockton 6.....	Mission 0	Stockton 7.....	Bakersfield 33
Stockton 20.....	Galileo 0	Stockton 12.....	Sacramento 6
Stockton 0.....	S. F. Poly 7	Stockton 6.....	Turlock 6
Stockton 18.....	McClatchy 8	Stockton 26.....	Modesto 6
Stockton 7.....	Grant 0	Stockton 32.....	Woodland 6
Stockton 6.....			Lodi 33

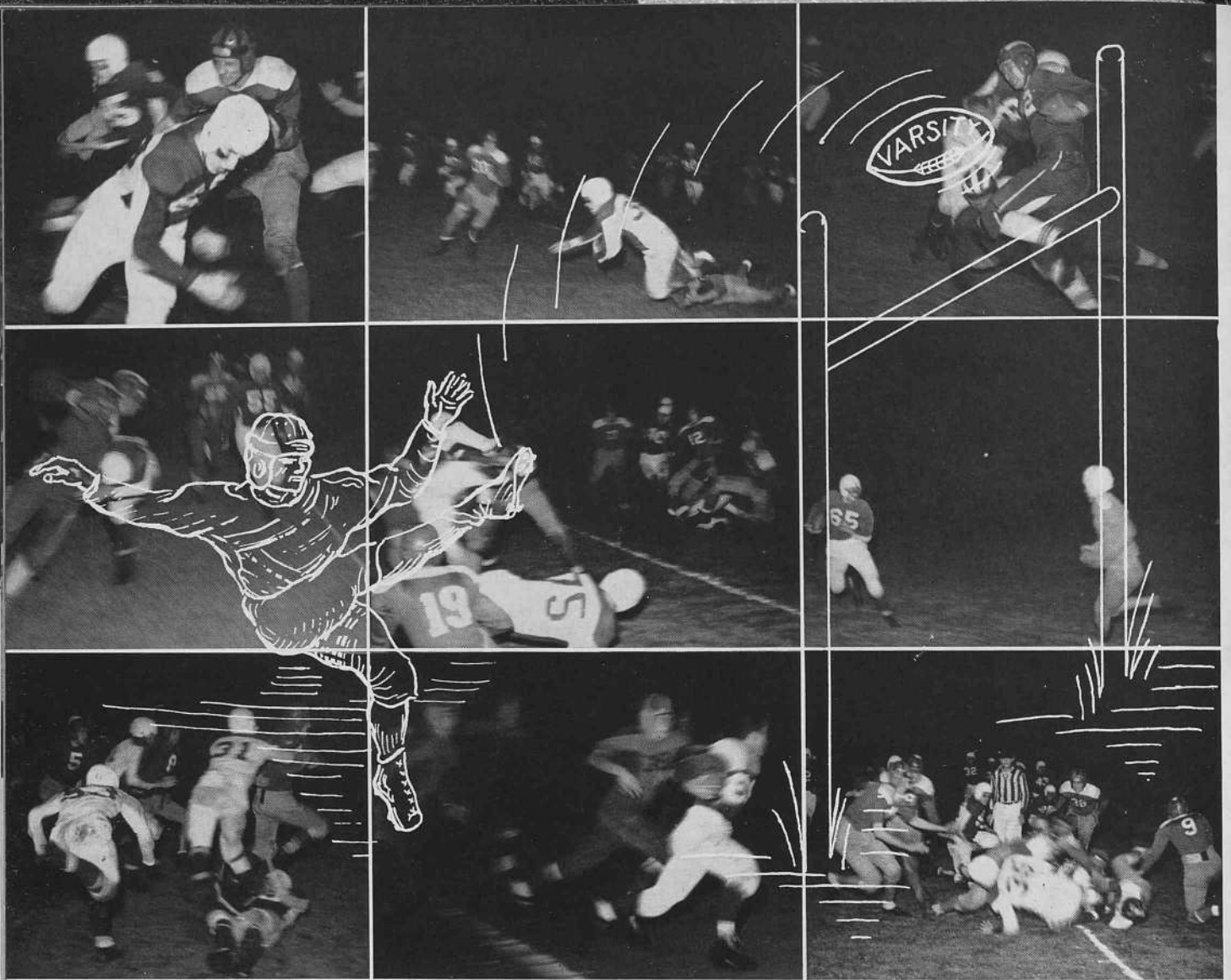

Row 1: Pappas working hard to block Poly Teck man. Oliver gets the run around and is finally tackled. Padgett working his way through to make a tackle at McClatchy. Row 2: Padgett making a low tackle with Guerrero in the background. Fowler breaking through the line the hard way. Gebhardt side-stepping for a long gain for Stockton. Row 3: Bird caught that man right after Beyette missed him! Joe Harbert carrying the ball around right end for a long gain for Stockton. Coming up out of a pileup seen in the background are Oliver, Serpa, Vassar, and Padgett.

Front Row 1: M. Maldonado, C. Moody, J. Ferrill, G. Thompson, D. Marlette, A. Giannini, D. Jones. Row 2: F. Delleuva, B. Kidd, B. Morais, J. Lockart, C. Bravo, B. Smith, D. Evans, J. Valtiera. Row 3: L. Franco, L. Baumgardener, J. Peneo, A. Schambers, B. Huth, C. Kuhl, A. Thomas, P. Neoditti, B. Borosco, D. Womble, G. Arouske.



JUNIOR VARSITY

The Junior Varsity eleven, which scrimmages whenever needed with the publicized Tarzan Varsity deserves a great deal of credit for their "forgotten" season of hard work. These gridsters learn the weekly varsity opponents' defense and offense and use them against the Varsity. Not only do they help the Varsity, but they also play their own games against varsity elevens of the small schools of this region. Because the main purpose of this squad is to train and develop these boys for Varsity next semester, many of the players will be advanced.

Some action shots at the Lodi game. Left to Right: Lodi man tackling Stockton. A mad scramble! Headed for the goal.

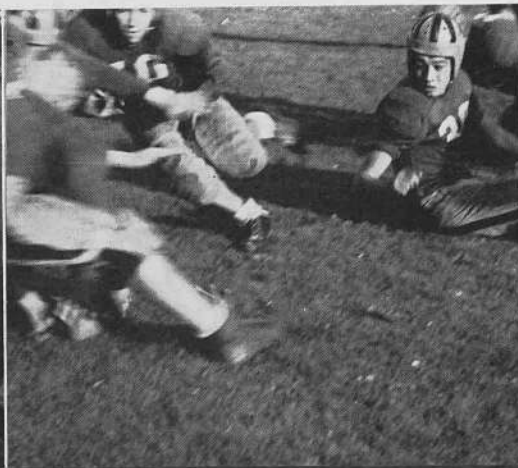

Front row (left to right): Dyer, Destract, Gilsen, Doan, Malloy, Maisi, Iwashii, Kirstene. Row 2: Madrid, Kramarski, Santos, Sarafi, Mierkey, O'Conner, Guernsey, Gainza, Brownfield, Baglettio, Trilio. Row 3: Brown, Bird, Sallah, Harris, Ah Tye, Erickson, Hardin, Beckham, Flores, Perino, Ma-teer. Row 4: Stites, Robertson, Karim, Le Rond, Covell, Tokunaga.



"B" FOOTBALL TEAM

This year's B team was mostly composed of sophomores, many of whom will be promoted to make a strong varsity team for next year. Because of its remarkable passing attack, the B team scored many points. The closest fought game was with Sacramento. The Modesto game was rather odd because Modesto scored twenty-five points against our first string; but on the other hand, our second string scored nineteen points in the last five minutes of play. One grand achievement by the B team this year was their good spirit which made a more pleasant and interesting season.

Below are some B team action shots which were taken at the Lodi game. Although the score was 26 to 6 in Lodi's favor it was a grand game.

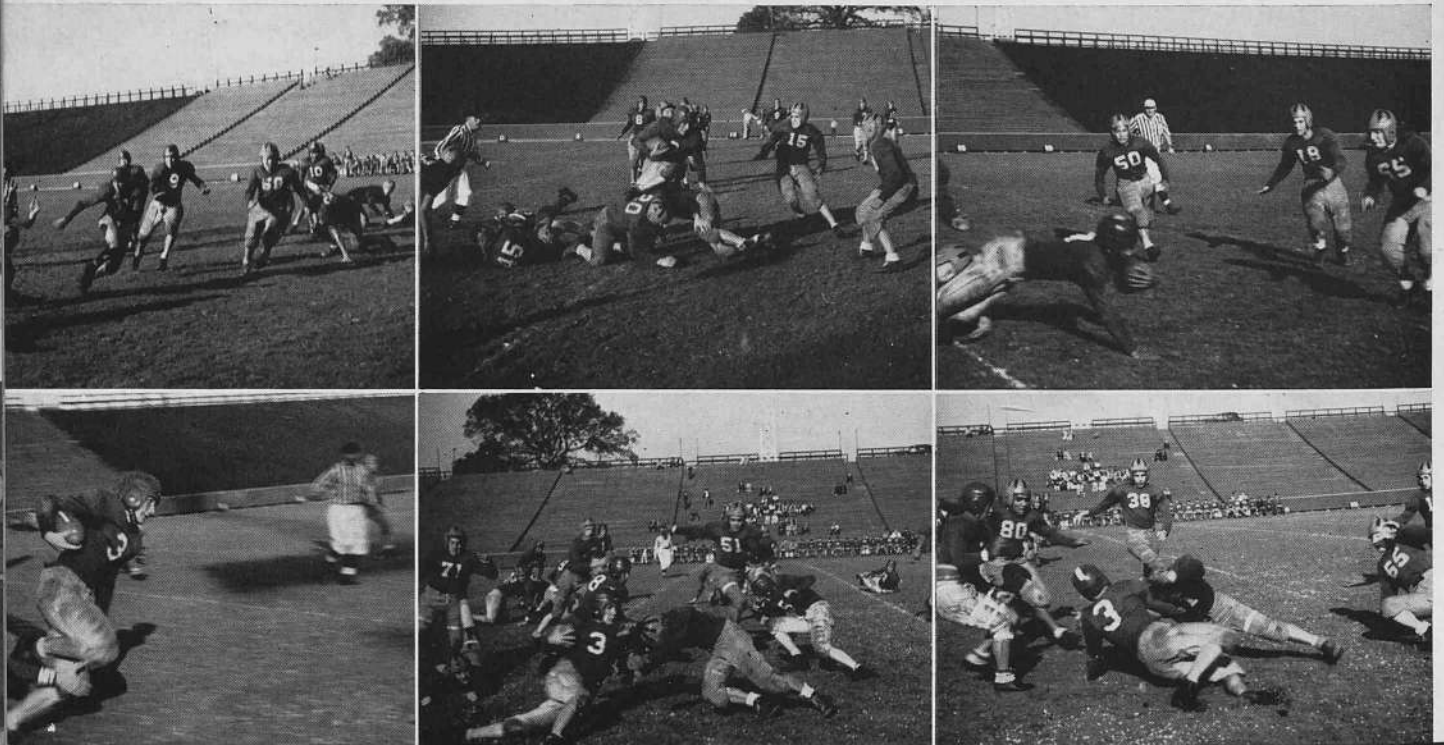

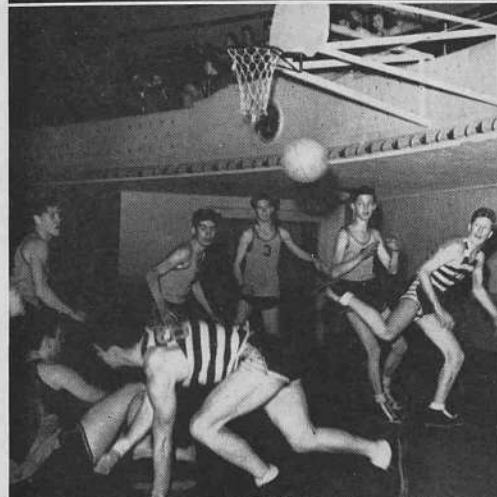
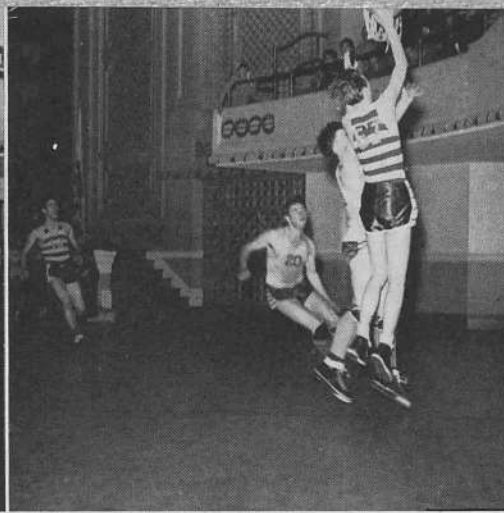

Leary and Lewis tangle while helpful Bill Clark looks on at Turlock game. Beaton taps one in as Guyon follows up the play. Sutherland sinks a set-up. Row 2: A mad scramble for the ball with Sutherland and Uharriet at Turlock game. Leary shoots one from the corner. Sutherland shoots left-handed shot. Row 3: Jump-ball with Schroebel and Sutherland. Klingler shooting from the corner. Guyon jumps for ball with a host of McClatchy players.

VARSITY BASKETBALL SCORECARD

We				They
47	Grant.....	35	43 Sacramento.....	22
28	Balboa.....	22	49 Modesto.....	35
36	McClatchy.....	30	25 Lodi.....	38
55	McClatchy.....	23	47 Turlock.....	31
				27
				18
				22
				31
				27

Top to Bottom: Schroebel, Clark, Sutherland, Leary, Oliver, Carmichael, Thomas, Lewis.

Group—Row 1: Brenchley, Gower, Carmichael, Miller, Uharriet, Guyon, Lewis, Leary, Dyhre, Thomas. Row 2: Coach Pete Lenz, Oliver, Clements, Gilgert, Orsilini, Beaton, Sutherland, Clark, Lenz, Schroebel, Klinger, Kaneada, Manager.

Varsity Basketball

Once again the Champion Stockton High School Basketball team won the Big 4, Southern division of the San Joaquin Conference, and then went on to defeat Grant Union Pacers, winners in the Northern division. The deciding game took place at the local Civic Memorial Auditorium with the score of 50-27. Showing excellent team play and wonderful individual performances the Tarzans garnered 12 wins and only 1 loss out of 13 contests. The Mid-term graduation took its largest toll in history. Leaving us were the following players: Rod Beaton, Theron Carmichael, Jimmy Guyon, Howard Lenz, John Miller, Dan Schroebel, Bob Thomas, and John Uharriet. The loss of these men was severe to the team, especially with Guyon and Thomas gone, both of whom were outstanding during the last couple of years. However, with Steve "the blond bomber" Sutherland as a nucleus, the following players: Bill Clark, Buster Clements, Jack Dyhre, Dan Gower, Bob Klinger, John Leary, John Lewis, and Leland Oliver, were able to build a team which was to come through with flying colors. '40-'42 marks the 23rd straight season that a "Pete" Lenz coached team has won or tied for a championship.

Left to Right: Klinger, Miller, Lenz.

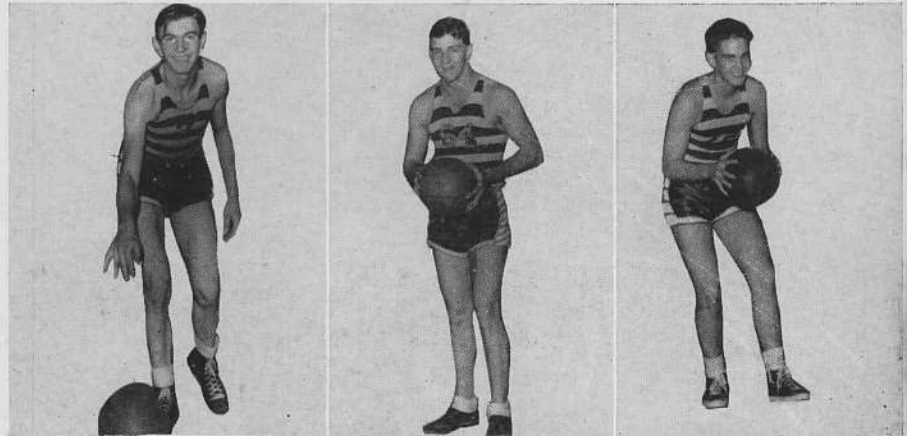

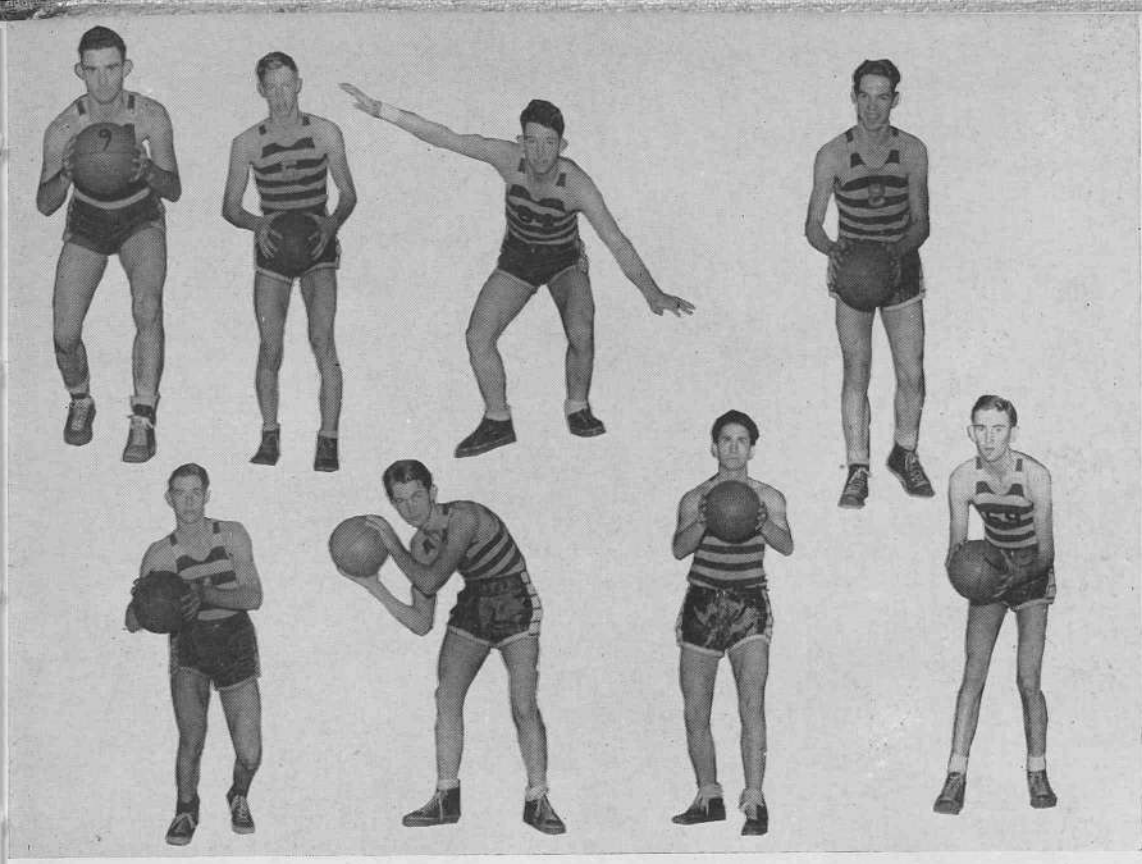

Row 1 — Guyon,
Clements, Oliver,
Dyhre.

Row 2 — Gower,
Brenchley, Orsilini,
Beaton.

With Dyhre's assistance Lewis shoots from the foul-line. Bill Clark makes another point for Stockton at Turlock game. Klinger, Lewis, and Sutherland fight for control of the ball against Balboa High. Row 2—A grand scramble on the foul line as Bill Clark assists from the side. Sutherland baffling the Flames with a tricky shot at Lodi game. Steve Sutherland having a good time fighting off the players of Balboa High.

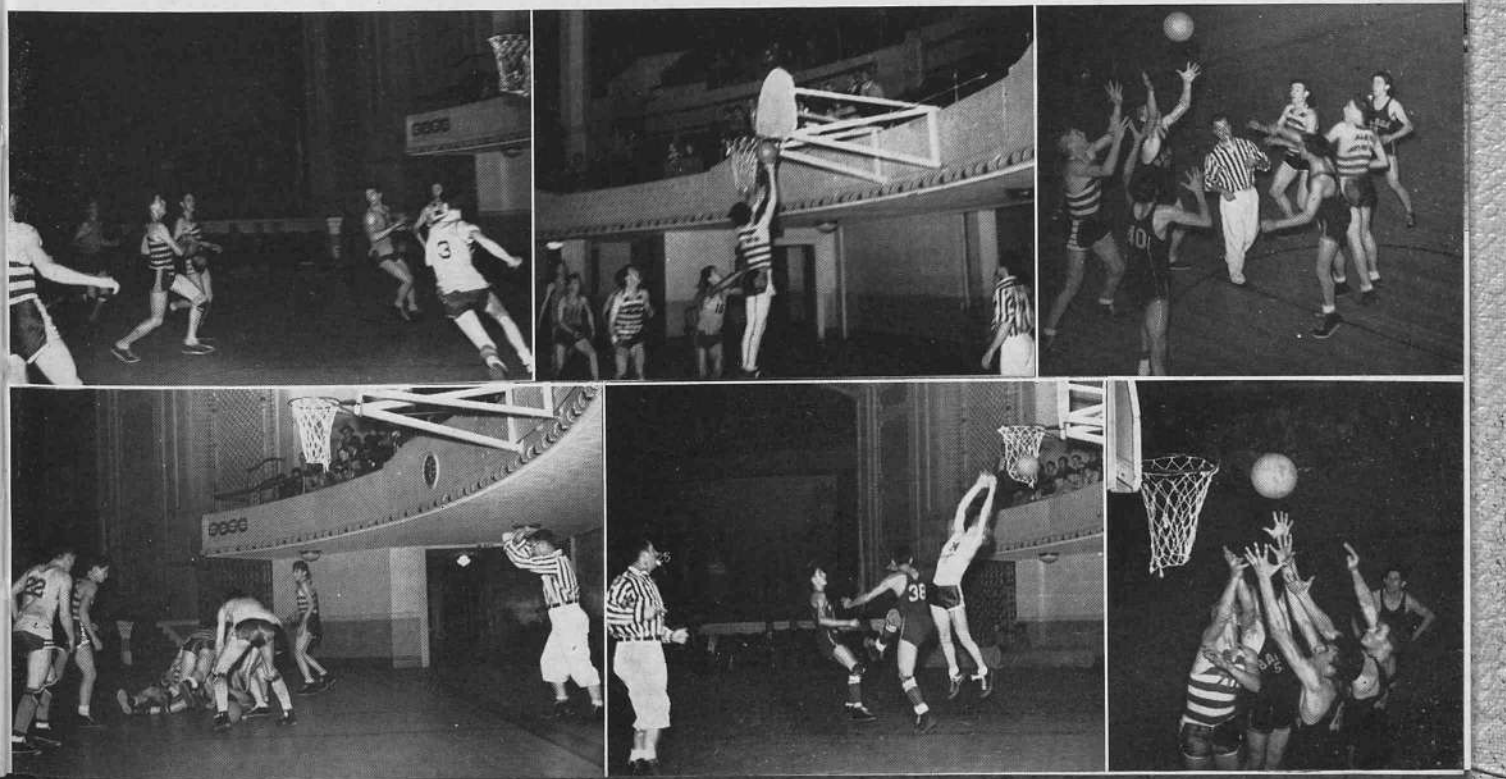

"B" Basketball

The unconquerable Stockton High 'B' basketball team successfully defended its Sac-San Joaquin title by defeating Sacramento High School by a score of 49-35. Showing brilliant teamwork and outstanding individual performances the boys once more rose to the top of the ladder. Fermin Garciacelay scored highest in his foul shots for the season with an average percentage of .466. For this honor Fermin received a cup, given each year for the high point man in foul-shooting. Runners-up were Gordon Ingram, Elton Buckley, and Frank Adams with a .400 percentage.



Group Picture (Above)—Row 1: O'Connor, Buckley, Masai, Garciacelay, Temby, Kramarski. Row 2: Coach Mike Garrigan, Harden, Loy, Clark, Ingram, Le Rond, Woods, Adams.

Individuals (Left to Right)—Row 1: Garciacelay, Ingram, Woods. Row 2: Temby, Clark, Kramarski. Row 3: Loy, O'Connor, Le Rond. Row 4: Harden, Maisi, Buckley, Adams.



"C" Team

The C team, composed of lightweights was coached by Grant Dunlap, former Varsity player, was very successful winning every game out of eight except the championship game with Sacramento. Standing left to right: Dunlap, Hannamyer, Lujan, Franks, Thompson, Carr. Front row: Fujimore, Kenmotsu, Rizzo, Skadden.



Freshman

The Freshman team began history this season when they played the first game with Edison High. They won two games out of three and tied the last one they played with Edison. Freshman team composed of freshmen boys was coached by Rempel. Standing left to right: Rempel, Solomon, Sinnock, Willis, Abel, Clein, Dunlap, Haines. Row 1: Iwahashi, Taylor, Del Barba, Buckley, Peck, Kirsten, Henning.

The tip-off play that began the rivalry between the New Edison High School and Stockton. Our Freshmen warm-up for Edison. Unidentified Freshman shoots a set-up. Row 2: Henning passes to Willis. Dave Dunlap attempts one-handed shot from the far corner of the court. Louis Del Barbra wrestles for the ball while Dunlap assists from the sidelines.



VARSITY TRACK

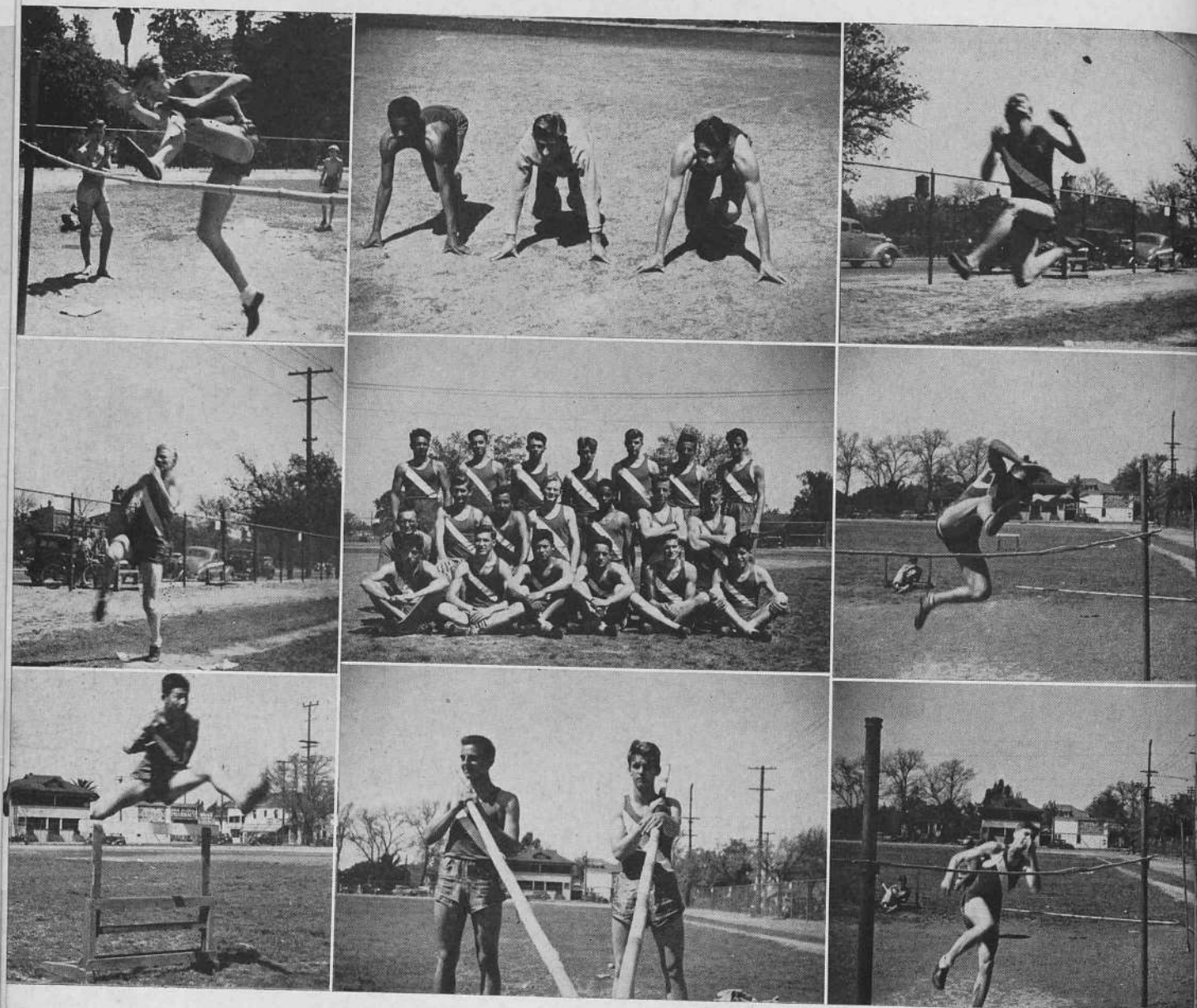

VARSITY TRACK—Group Picture—Front row—Left to right: A. Guzman, R. Boren, D. Ah Tye, P. Etcheberry, R. Gebhardt, F. Monasterio. Row 2: Hap Evans, D. Brown, G. Flores, D. Kendrick, J. Cummings, D. Miller, W. Watson. Row 3: C. Cooper, S. Rosenberg, W. Van Vlear, C. Brenchley, H. Buck, R. Kring, R. Smith. Left row — top to bottom: Smith going over. Kendrick in the home stretch. Ah Tye going over the hurdles. Center top: Cummings, Brown and Van Vlear getting ready. Center bottom: Kring and Brenchley—this year's best pole vaulters—Kring made the 12'6" mark with Brenchley right behind him. Right row—top to bottom: Gebhardt on the run. Cooper doing a high one. Buck going over for a high one.

Lightweight TRACK

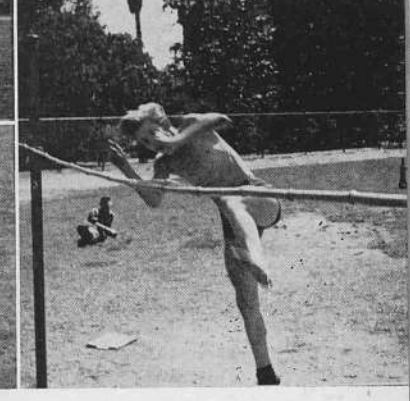
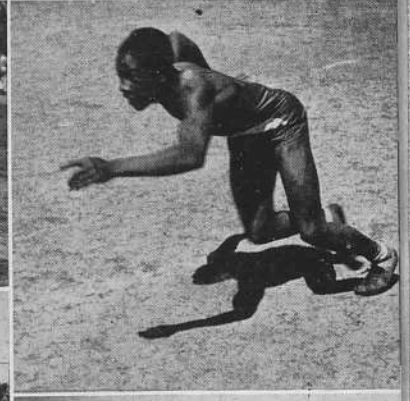

Center row—Top to bottom: Stein, Garcia, and Yanes, on the run. B Track team—Left to right: R. Smith, E. Tokunaga, B. Stein, B. Berchel, L. Drummond, R. Higby. Front row: W. Hardy, F. Garciacelay, F. Lee, M. Garcia, R. Yanes. C Track team—Left to right: E. Wahl, F. Chavis, E. Macon, B. Vigna, H. Ratto, H. Gauthier. Left row—Top to bottom: Wahl and Ratto at the starting line. Macon and Chavis on the home stretch. Gebhardt tries hi-jumping—he broad jumps 20'6". Right row—Top to bottom: Smith running along smoothly. Vigna going over. Gauthier going over too.

SWIMMING

This year's swimming team was coached by Ralph Wright. Standing, left to right: R. Wright, D. Ather-ton, T. Sutton, S. Wright, J. McCandless, R. Young, T. Takata, D. Doane. Crouched: F. Parsons, J. Ferrill, B. Steel, W. Wong, B. Sutton, T. Mal-loy, G. Watanabe. Candid's — Left to right: He's off! Full speed ahead! Coming up!

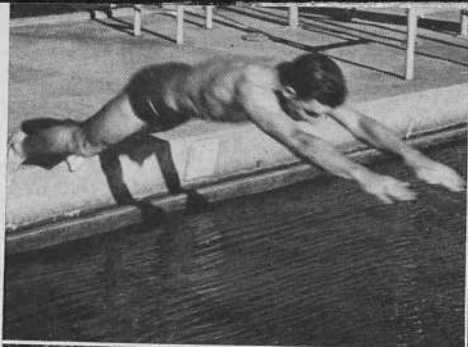

GOLF

Left to right: Fred Solomon Jr. on the follow through. Jack Temby getting ready.



Group picture—Left to right: Mr. Solomon, F. Solomon Jr., B. Klein, J. Temby, T. McKeegan, Klein making a put. Mc Keegan about to swing.

TENNIS

This year's tennis team was quite good, with Mel Witt as top man. Group picture—Left to right: Mel Witt, John Penero, Hobart Miller, David M c R a e, Don Young. Candid's — A send off. A rally in a double set.

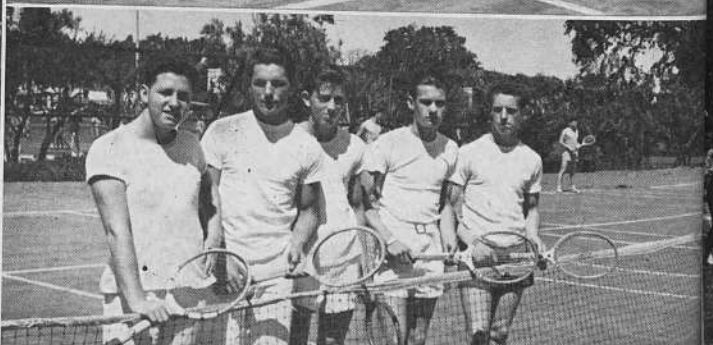
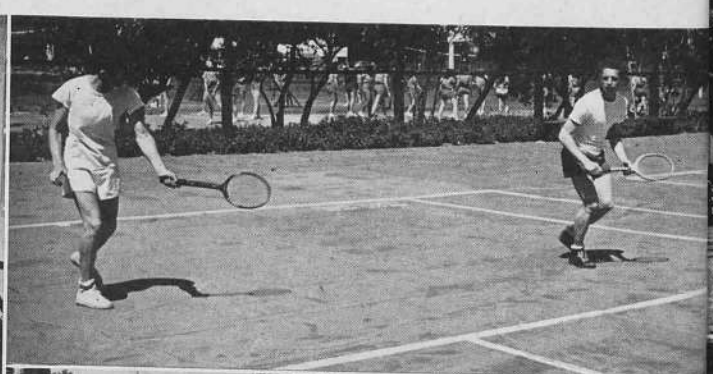



Group Picture—Row 1:Pat Wright, Carolyn Menking, Katherine Freggario. Standing: Naoma Perry, Marjorie Perry, Aloha Ohm. To the left are some candid of GAA basketball.

G. A. A.

This year the Girls' Athletic Association has been more active than in previous years. The girls attended a hockey playday in Chico and Stanford and invited schools to their own hockey play day. They also attended basketball and baseball playdays of different schools and invited girls to their own. The GAA promotes a more general interest in girls' athletics and fosters the highest ideals of good fellowship and a spirit of loyalty and cooperation. Awards are given to every girl who participates in afterschool sports. The Shield "S" Award, the highest award a girl can obtain in GAA, was awarded to Naoma Perry who earned a total of over 50 points—the shield requires 45 points. Naoma was the first girl ever to receive this award.

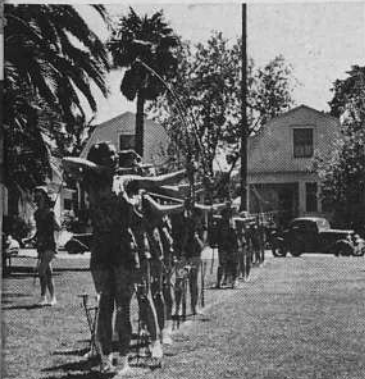

GIRLS' SPORTS—

Top Row: A good lesson in archery. Ping Pong.

Bottom Row: A basket? A game of ring volley.



TO THE CLASS OF 1942

Our Best Wishes for Your Success

J. C. PENNEY CO.

Stockton

California

Levinson's

FURNITURE . . . RUGS
DRAPERIES

Shop Here for
GOOD TASTE FURNISHINGS
AT MODERATE PRICINGS



THE ROLLING PIN

Congratulations Seniors
WISHING YOU SUCCESS

TINY CAUSNEDER

NAME YOUR ROOT BEER

ASK FOR
Howel's

WITH THAT GOOD OLD
FASHIONED FLAVOR

5¢ FOAMY! TANGY!
DELICIOUS!

EXTRA LARGE

TRY A BOTTLE



HITS THE SPOT

PEPSI-COLA

REG. U.S. PAT. OFF.

Made only by Pepsi-Cola Company, Long Island City, N. Y.

AMERICA'S BIGGEST NICKEL'S WORTH

Authorized Bottler:—1514 East Market Street



"THE PLACE TO GO"

FOX WEST COAST THEATRES

- CALIFORNIA
- RITZ
- STATE
- RIALTO



Mr. Clarke—he's in the army now!!

NORMAN CONFECTION SERVICE

3209 North California Street

Telephone 8-8851

IT'S GOOD=====

FRESH CANDIES

FOR EVERYONE

Always on Hand at Your High School Cafeteria

BEST WISHES

from

KRESS

5c, 10c and 25c Store

"WATCH KRESS WINDOWS"



This store is headquarters for everything the band or orchestra player needs. See our big stock of instruments and accessories.

FUHRMAN Music Company
29 N. CALIFORNIA ST. STOCKTON

BEST WISHES TO CLASS OF '42

SIERRA THEATRE

JEWELRY OF QUALITY

ROGERS JEWELRY CO.

Blue White Diamonds
Gruen, Elgin, Bulova, Hamilton, Waltham and
Longines Watches

Main at Sutter Stockton Dial 5-5510
Jack Simpson "A Square Deal All Ways"



CAKES . . PASTRY . . DELICATESSEN

"for her Majesty the Housewife"

Let Us Take Care of Your Requirements for that
SPECIAL PARTY _____

Graduation,
Birthday or
Wedding Cakes.

An Alumnus of Stockton High School

"Ni" ORSI, Owner



THE HOLDEN DRUG CO.

DAN W. MORRISON, Proprietor

Free Delivery

345-347 E. Weber Avenue Stockton, Calif.
N. W. Cor. Weber and Sutter Phone 4-4744

RISSO BROS. MARKET

A COMPLETE STOCK
OF COUNTRY PRODUCE
AND . . . IT'S ALWAYS FRESH

2314 N. CALIFORNIA ST. PHONE 8-8655

Yolland Ice & Fuel Co.

ICE . . FUEL . . BUILDING MATERIALS

AIR CONDITIONED REFRIGERATORS

Phone 6-6966

830 South California Street



"This is no bull."

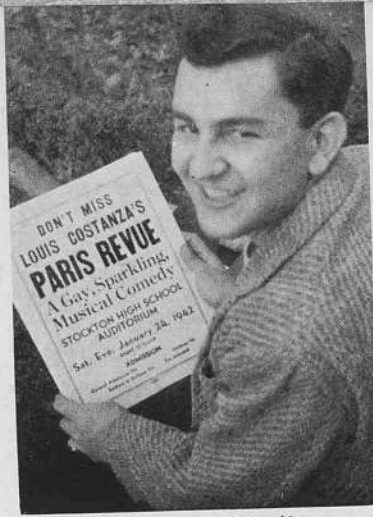

The producer himself



Mr. Young looks on!

Pacific Coffee Shop

●
2041 Pacific Avenue
Stockton, California

NOT HOW CHEAP---BUT HOW GOOD

MILLICAN'S

S. EVANS MILLICAN

CLEANERS

1223 E. HARDING WAY

DIAL 4-4801

Stockton

Latest
KODAKS
from \$3.95

You'll Like the Wide Choice of
Cameras We Carry

Whether it's a new Kodak for occasional shots, or one for heavy duty photography, you'll find it here at your price. Drop in and look them over. You'll find many models to your liking.

LOGAN CAMERA SHOP

20 N. San Joaquin Street "Everything Photographic"

We Know What Hi Boys Want—We Graduated

YOST BROS.
•STYLE STORE FOR MEN•

320 EAST MAIN STREET

Exclusive Sale of
HART-SCHAFFNER & MARX and YOSTYLE
GOOD CLOTHES

7 Stockton High School Graduates
Now Work at Yost Bros.

After Graduation . . .

Meet the Gang at

Dick's

Harding Way at West Lane

DONOVAN'S SMART SHOP

Mr. and Mrs. J. F. Donovan

DISTINCTIVE APPAREL
MODERATELY PRICED

336 E. Main St.

Stockton, Calif.

Compliments of



"Our Milk Served in the High School Cafeteria"

Telephone 8-8613

448 West Fremont Street
STOCKTON

YOU CAN BUY EVERYTHING

In the Eating Line at . . .

Gaia-Delucchi & Co.
Inc.

STOCKTON

"The Bobb-Inn"

Charley thanks you
for your splendid
patronage

"You're a Great Bunch"

Stockton Dry Goods Co.

Stockton's Largest and Most Complete
DEPARTMENT STORE

Corner of Main and American Streets

PHONE 9-9771

We Invite You to Open a Charge Account

COMPLIMENTS

OF

Katten and Marengo Inc.

535 - 544 EAST MAIN ST.

Stockton, California

Compliments of

KUECHLER'S
Jewelers

447 E. MAIN STREET

STOCKTON, CALIFORNIA

CONGRATULATIONS

To the Class '42



★
—May Your Future
Bring Success
and Happiness

★
SEARS, ROEBUCK and CO.
STOCKTON, CALIFORNIA

SMITH & LANG

Main Street at San Joaquin

WOMEN'S READY-TO-WEAR

— PIECE GOODS

MILLINERY

— WOMEN'S SHOES

BEAUTY SALON

— HAIR CUTTING

A DELIGHTFUL PLACE TO SHOP IN _____

_____ AN EXPERIENCED SALES FORCE AND REASONABLE PRICES



Well, B. J!!!!

IRON and STEEL
HEAVY HARDWARE
MILL and MINE SUPPLIES

WELDING SUPPLIES
ELECTRIC TOOLS
PIPE VALVES and FITTINGS

HICKINBOTHAM BROS., LTD.

ESTABLISHED 1852

536 SOUTH AURORA STREET

PHONE 4-4833

STOCKTON, CALIFORNIA

Best Wishes to Graduating
Seniors of 1942

Richmaid
FRENCH CUSTARD

STOCKTON

LODI

Stockton
Fresno
Oakland
San Francisco
Sacramento
Santa Rosa
Chico
Los Angeles
Modesto
Portland, Ore.

Phones 6-6738
and 6-6739

A. H. DAVIES
PAINTING SERVICE

Home Office
339 E. Miner Avenue
Stockton - - - California

FOUNTAIN

530 East Charter Way

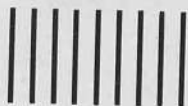

Melbi's

"Deliciously Different"

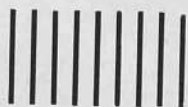

**LUNCH
COUNTER**

Distinctive Furniture Floor Coverings
Draperies

BURNHAM BROS.

"Personalized Service"

417 - 421 E. Weber Ave.

Office Phone 9-9038 Stockton, Calif.

DELTA *Grand*
ICE CREAM

◆ Delicious Individual Molds, Pies, Cakes, Center Mold
Bricks and Puddings made with your Favorite ICE CREAM
Flavors.

—ASK FOR OUR CATALOG—

◆ For a Variety of Ice Cream Flavors and Fountain
Drinks.

It's the **DELTA**

1928 PACIFIC AVENUE

PHONE 7-7095

TODAY'S LESSON

Oranges +

No Preservative +

No Artificial Flavoring

= HEALTH!

BIRELEY'S ORANGE

TELEPHONE 8-8507



130 WEST HARDING WAY

DRINK
ROYAL CROWN
REG. U.S. PAT. OFF.
COLA

BEST BY TASTE TEST

"In the Bravo & McKeegan Manner"

HICKEY - FREEMAN and TIMELY CLOTHES
INTERWOVEN HOSE — ARROW SHIRTS
KNOX HATS — NUNN-BUSH SHOES
SPORTSWEAR

BRAVO & McKEEGAN

Fine Apparel For Men and Boys

Compliments of

*the
Sterling*

Main at Hunter

Phone 8-8616

MILK, BUTTER and EGGS
POULTRY, FRESH and SMOKED MEATS

Davis
WHOLESALE & RETAIL DELIVERY
MEAT MARKET

Stockton, California
DIAL 6-6723 1149 E. MARKET ST.

SPONSORS

SHAW'S

LEVINSON'S DRESS SHOP

MEDICO DRUG CO.

MALLET'S

CLARKSON STUDIOS

CALIFORNIA FLORAL CO.

OKEH FLORAL CO.

BLANEY & SPECKENS

HARDWARE SPORTING GOODS

Phone 2-6116
27-31 S. EL DORADO ST., STOCKTON, CALIF.

Congratulations to Class of '42

CONGRATULATIONS TO THE
CLASS OF 1942

STAR LINEN SUPPLY CO.

THOMAS B. CARROLL

FIRST IN
FASHIONS

WITH A YOUNG POINT OF VIEW

Sweaters . . . Shirts . . . Slacks . . . Skirts
Suits Date Frocks Formals

THE WONDER

Three Forty East Main . . . Stockton

Compliments of . . .

SCHWARTZ

Luggage
SHOP

Everything for the Traveler

Phone 2-3163

517 East Main St.

STOCKTON, CALIF.

CONGRATULATIONS GRADUATES

of '42

M. CORREN & SONS

"THE FRIENDLY FURNITURE STORE"



136-148 S. San Joaquin St. Stockton, Calif.

Phone Stockton 2-1307

NATHAN REIMAN

CAMERA SHOP

528 East Main St.

Stockton, California

BEST WISHES FOR

CLASS OF '42



THRELFALLS
CLOTHES FOR MEN and BOYS
439 E. MAIN ST. STOCKTON, CAL.

De BONO'S

For a tastier hamburger or drink, crisp,
appetizing salads, give us a trial.

Tray Service — Counter Service

At the corner Harding Way and Eldorado St.
Also 324 East Main St.

Telephone 3-1782

THE HANSON STUDIO

HARRY LOVETT

Photographer

214 S. SAN JOAQUIN ST.
STOCKTON, CALIF.

Compliments of

AUSTIN BROS.

301 SOUTH AURORA ST.

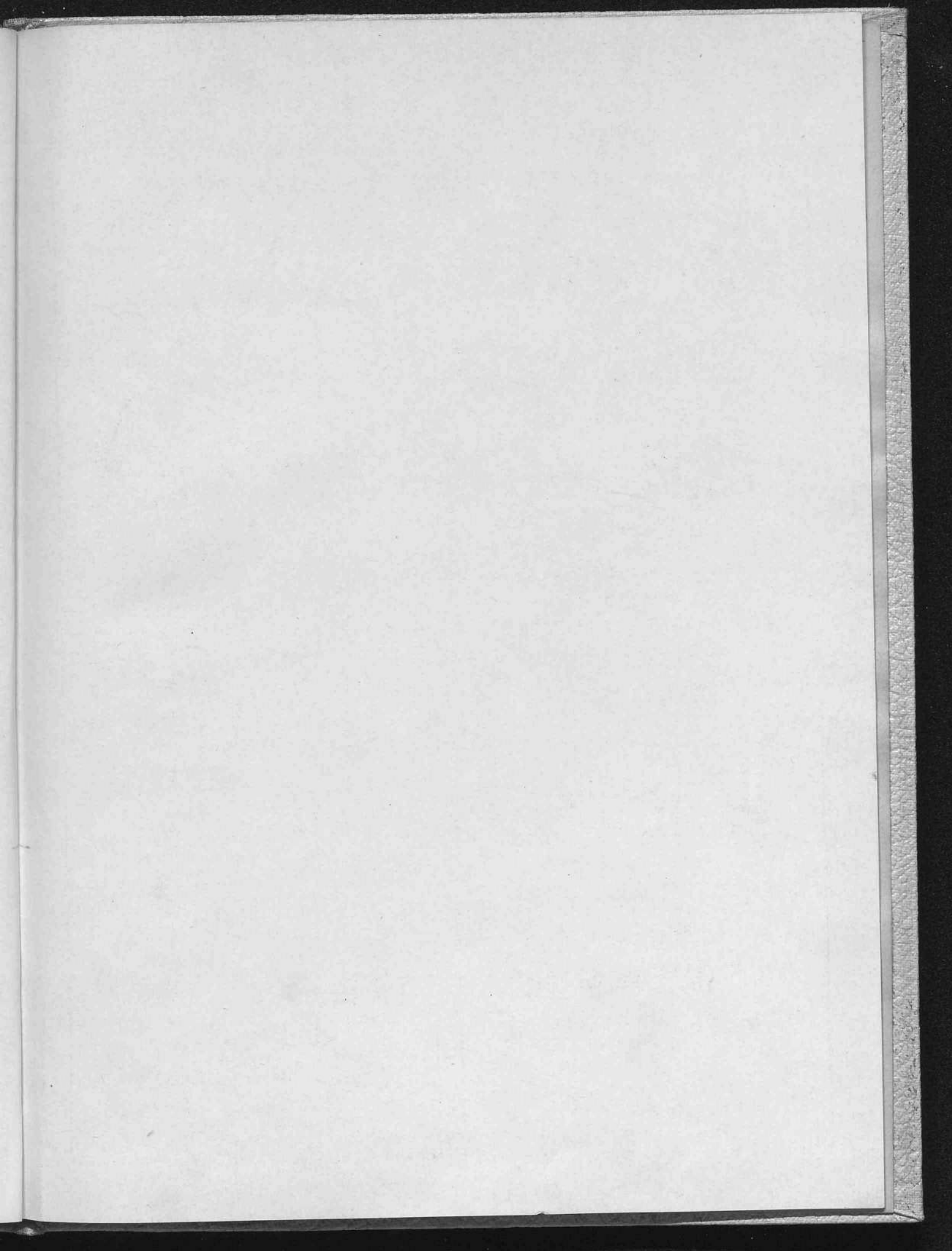

ROSENSTEEL
PRINTING
COMPANY



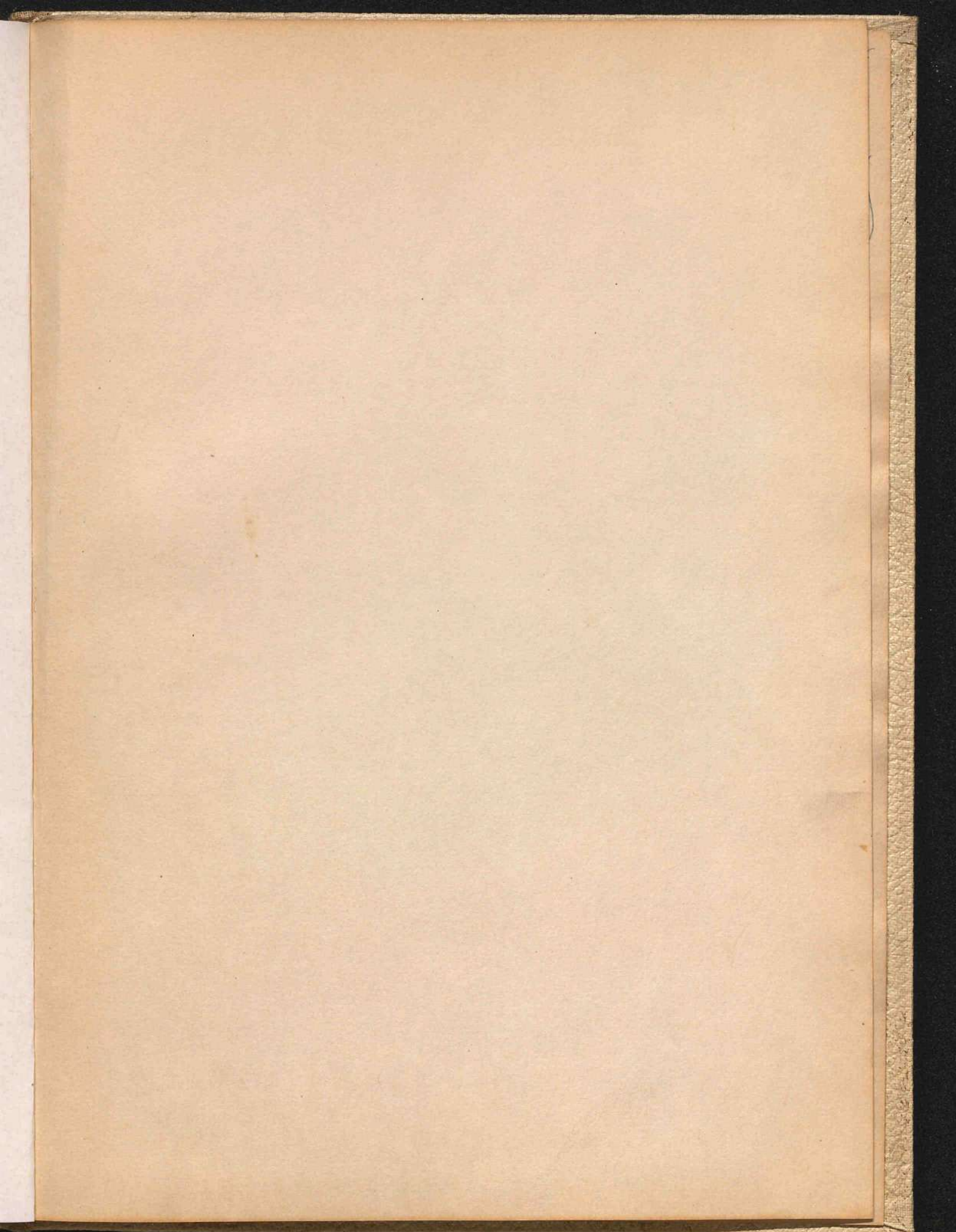

MARY JOTTEN
"43"

Pat "43"
Hilda "43"

Hank Snarey

Bob Delarm

John Hofflich

William

John
"43"
"43"
"43"
"43"
"43"

Jason Gunn
"43"

Elaine "42"
May "43"

Frances "43"

Virvan Hansen
Harold Randolph

June Stearing
"44"

Cary
Julius

Lamar Parrish

Betty

Sam
"44"

Louise
"44"

FRANK
ANDERSON

Ellen Martinez
"44"

Eileen Harmon

Margarie Beccali
"46"

Mary
"42"

Beatrice
"43"

James M. Morgan

Eugene
"44"

Walter
"44"

Walter
"44"

Steve
Sutherland

Big Tom

Frank

Warren Wong

Louis
"47"

Mae
"44"

Bob

Here's wishing
you lots of luck

"Best of Luck"
Maucella Mattioli
"43"

Hagan
"43"
Lohle

Irene Montano
June Jensen
"43"

Jim Scribner
Bob Coyle

J W Kolt
Lucille Brown

Ruth Hillard
Frank
"43"

Stanley A. Wright
Barbara Wm
"43"

Emerson
"43"
Dale
Josephine
"43"
Margarette

Barbara Stephens
"43"
Evelyn Stephens

Jerry K. Blane
"42"
Ruth Wiley
"42"

Marie
"43"
"43"

Lucille Steyer
"42"
Annelle Lee
"43"
Curtis
Curtis
Curtis

Warren
Wirth
"43"

Charles Haley
"43"
Mable
"43"

Lois
"43"
Bessie
"43"

Phyllis Mangum

Lea
"43"
"43"

Madeline
"43"
"43"

Joe
"43"

Leola
"43"

Mary
"43"

