

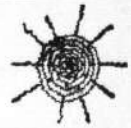

# Portrait Department



C. C. ROBINSON  
County Clerk



B. E. GATHUS  
Clerk of District Court



J. W. TAYLOR  
Sheriff



W. D. FINLEY  
Register of Deeds



J. M. KIBLER  
County Surveyor



J. E. PROPP  
Chairman Board of Commissioners



GEO. V. JOHNSON



J. E. BROOKE



HON. JOHN HOUSE



WILLIAM ALFORD



BENNETT CABLE



A. W. STRAIGHT



HUGH TAYLOR



F. M. HILLS



E. O. NESS



S. J. STRAUGHAN



M. W. KHAURE



J. R. MARSH



G. E. MCCONNELL

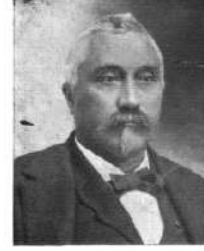

D. G. HAHN



# Portrait Department

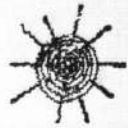

M. V. FLOYD



HENRY AIKEN, SR.



O. K. SHEPARD



H. E. HINES



A. T. OLSON



L. C. OBENCHAIN



JOHN D. SWELL



MR. AND MRS. J. S. COX EATON



N. G. MAIER



L. DUGLEY



LEVINDA KLAVE



MISS EDNA BATEY



FIFER, JOSE, J. AND JOHN M. FITCHIE



MR. AND MRS. CASWELL VITEJA-MORE



F. R. SMITH



W. B. MANN AND FAMILY



J. R. LINDSEY AND WIFE



MR. AND MRS. J. T. EASON



ORIN RANDALL AND FAMILY



JOHN M. AND SADIE B. CHITTENDEN



MR. AND MRS. JEBB P. SMITH



J. P. AND V. V. EENSHON



RESIDENCE OF G. W. CONNER



R. M. DYE AND FAMILY



MR. AND MRS. L. H. SULLIVAN



C. E. HOBSON