

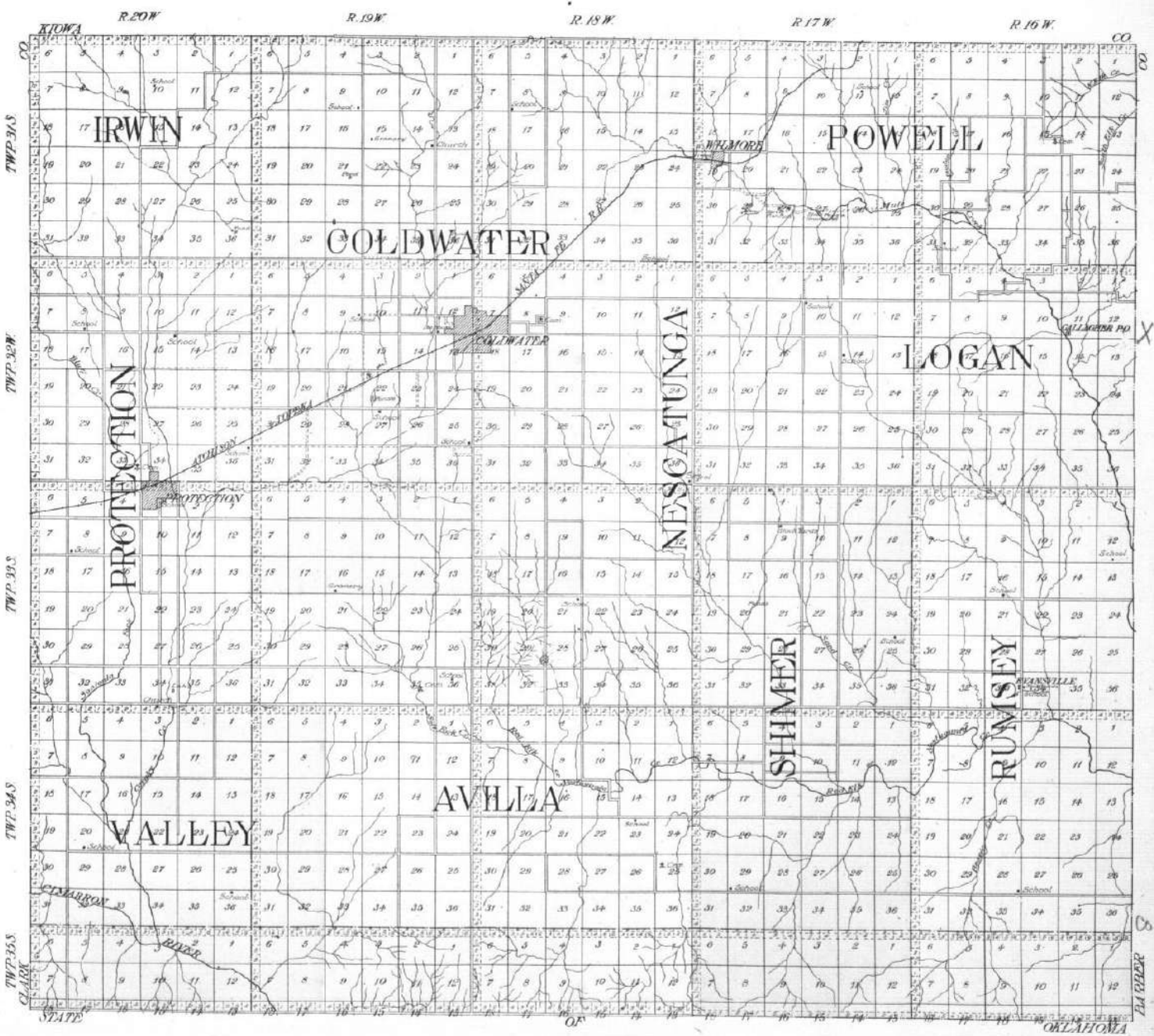

OUTLINE MAP OF
Comanche County
KANSAS
 Scale 9-20 of 1 inch to 1 mile

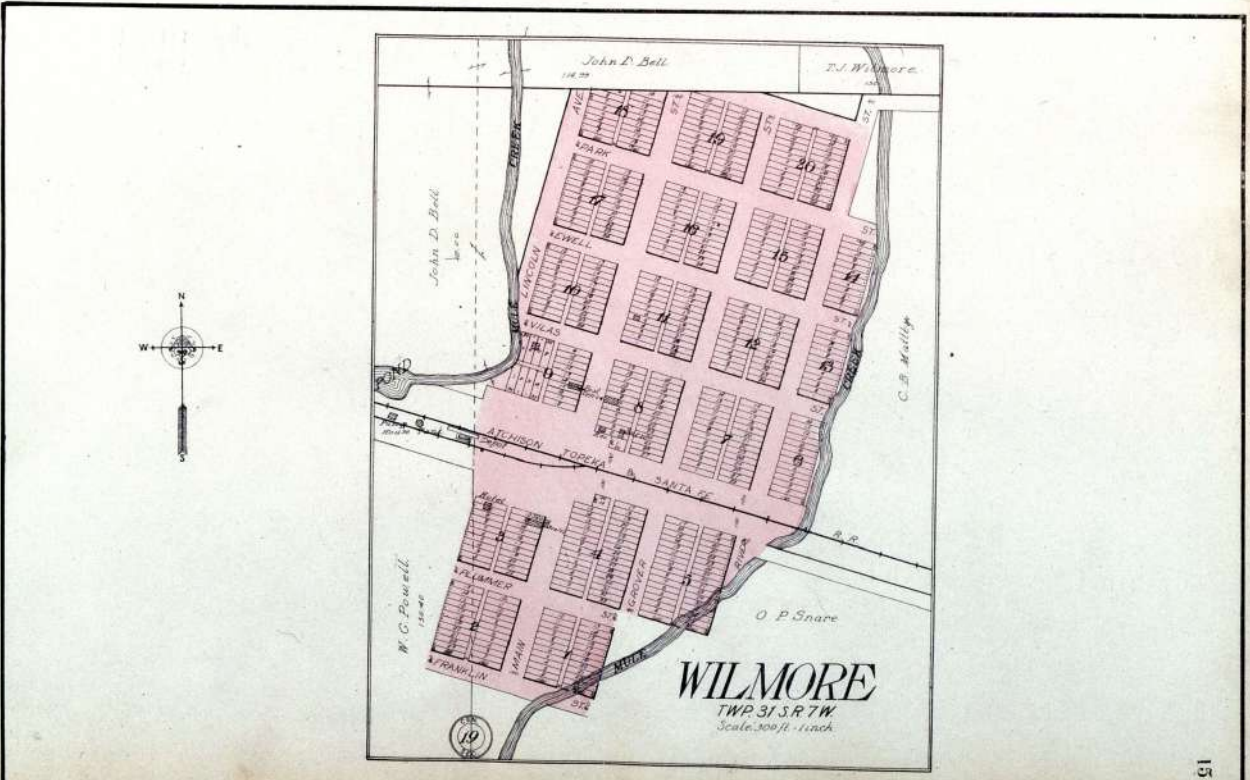

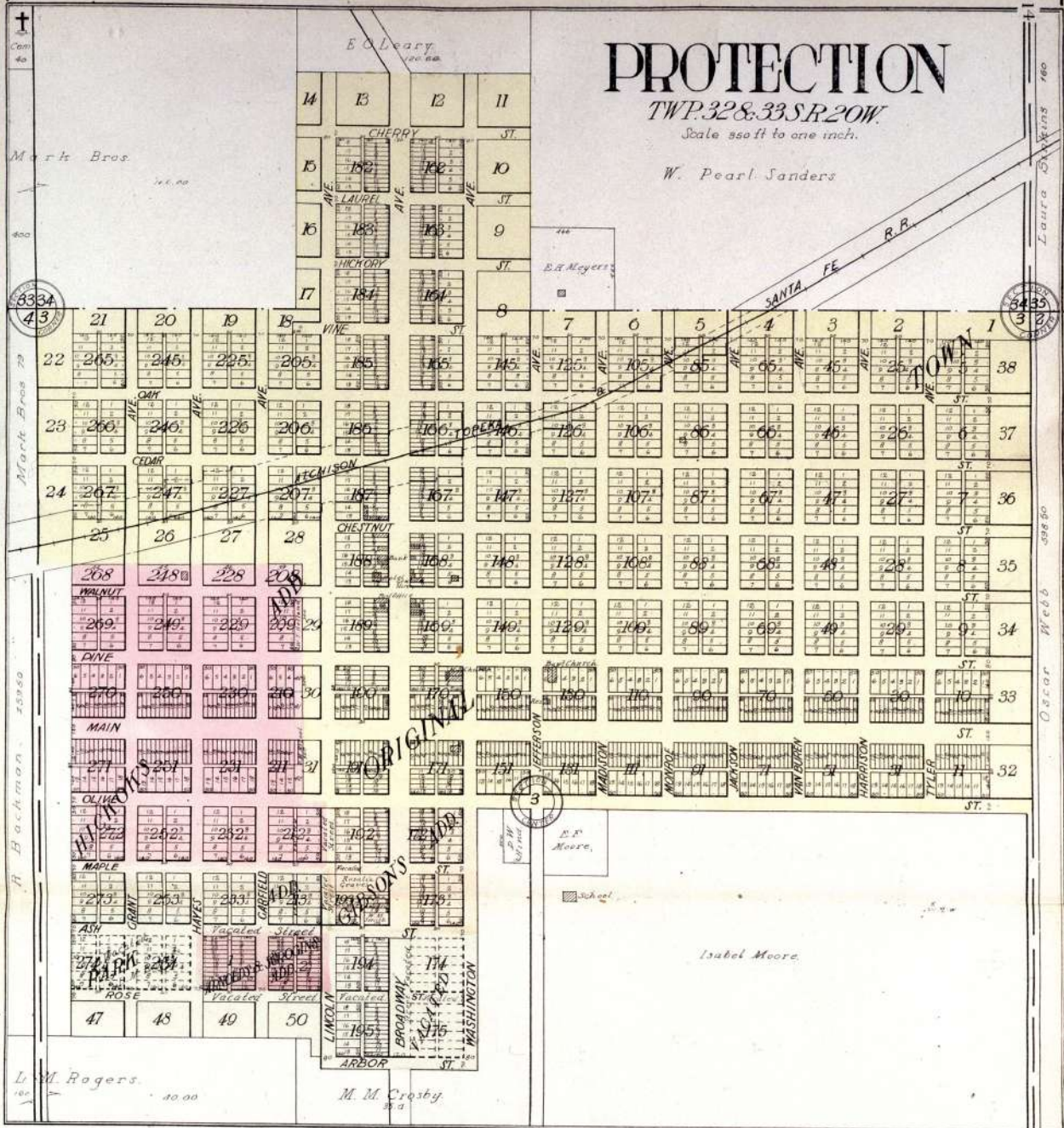

COLDWATER

CO. SEAT OF COMANCHE CO.
KANSAS
T.30.SOUTH. R.24.W. WEST
S.42N.40E.131.11N

C.E. Baker
1880

1	2	3	4	5	6	7	8	9	10
11	12	13	14	15	16	17	18	19	20
21	22	23	24	25	26	27	28	29	30
31	32	33	34	35	36	37	38	39	40
41	42	43	44	45	46	47	48	49	50
51	52	53	54	55	56	57	58	59	60
61	62	63	64	65	66	67	68	69	70
71	72	73	74	75	76	77	78	79	80
81	82	83	84	85	86	87	88	89	90
91	92	93	94	95	96	97	98	99	100

Arthur E. Barton
1880

John A. Holland
1880

Lucetta Madlem
1880

B.S. Van Schelle
1880

J.E. Harbaugh
1880

Wm. H. Kemple
1880

J. M. Taylor
1880

101	102	103	104	105	106	107	108	109	110
111	112	113	114	115	116	117	118	119	120
121	122	123	124	125	126	127	128	129	130
131	132	133	134	135	136	137	138	139	140
141	142	143	144	145	146	147	148	149	150
151	152	153	154	155	156	157	158	159	160
161	162	163	164	165	166	167	168	169	170
171	172	173	174	175	176	177	178	179	180
181	182	183	184	185	186	187	188	189	190
191	192	193	194	195	196	197	198	199	200

201	202	203	204	205	206	207	208	209	210
211	212	213	214	215	216	217	218	219	220
221	222	223	224	225	226	227	228	229	230
231	232	233	234	235	236	237	238	239	240
241	242	243	244	245	246	247	248	249	250
251	252	253	254	255	256	257	258	259	260
261	262	263	264	265	266	267	268	269	270
271	272	273	274	275	276	277	278	279	280
281	282	283	284	285	286	287	288	289	290
291	292	293	294	295	296	297	298	299	300

Wm. H. Kemple
1880

W.H. Moore
1880

Martha S. Baker
1880

J. M. Taylor
1880

Thos. H. Campbell
1880

J. W. Campbell
1880

Allen J. Shoup
1880



EIGHTH
146
147
148
149
150

NINTH
151
152
153
154
155
156

TENTH
157
158
159
160
161
162

ELEVENTH
163
164
165
166
167
168

TWELFTH
169
170
171
172
173
174

THIRTEENTH
175
176
177
178
179
180

FOURTEENTH
181
182
183
184
185
186

FIFTEENTH
187
188
189
190
191
192

SIXTEENTH
193
194
195
196
197
198

SEVENTEENTH
199
200
201
202
203
204

EIGHTEENTH
205
206
207
208
209
210

NINETEENTH
211
212
213
214
215
216

217
218
219
220



MAP OF

Township 31 S. Range 16 W.

 Scale 2 inches to 1 mile

OF THE 6th. P. M.

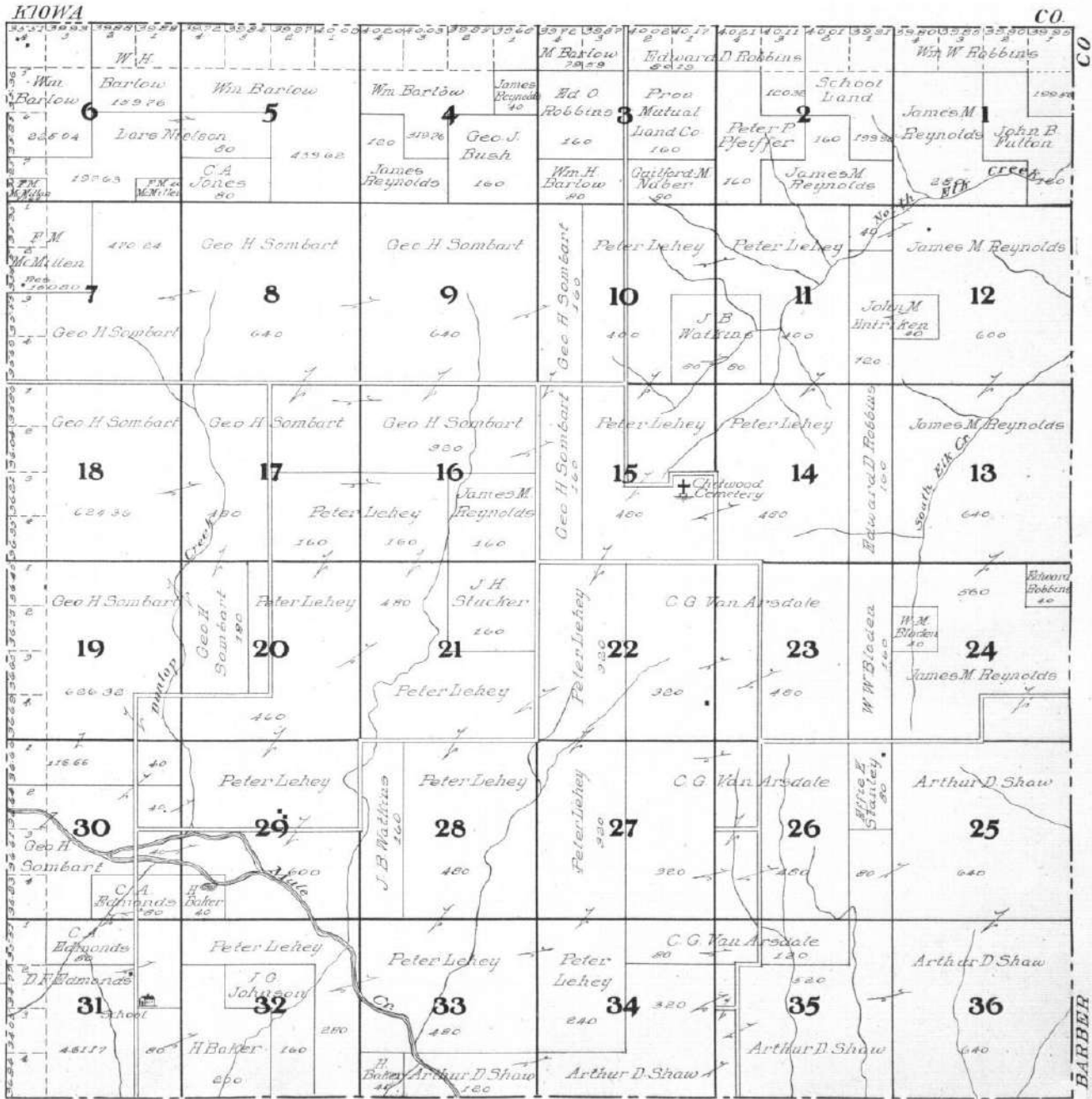

BARBER



MAP OF
Township 31 S. Range 17 W.
 Scale 2 inches to 1 mile

OF THE 6th. P. M.

KIOWA

CO

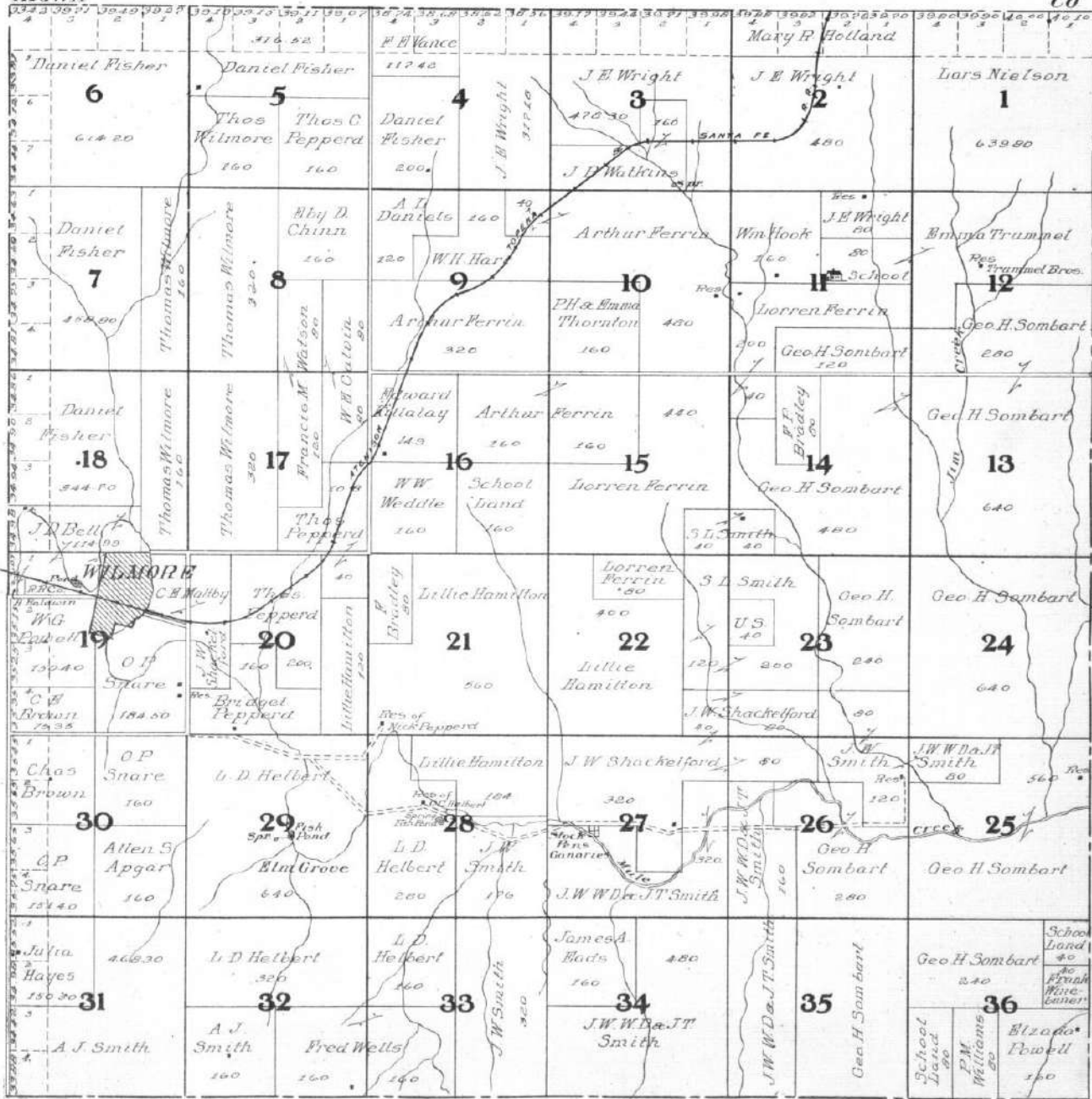



MAP OF

Township 31 S. Range 18 W.

 Scale 2 inches to 1 mile

OF THE 6th. P. M.

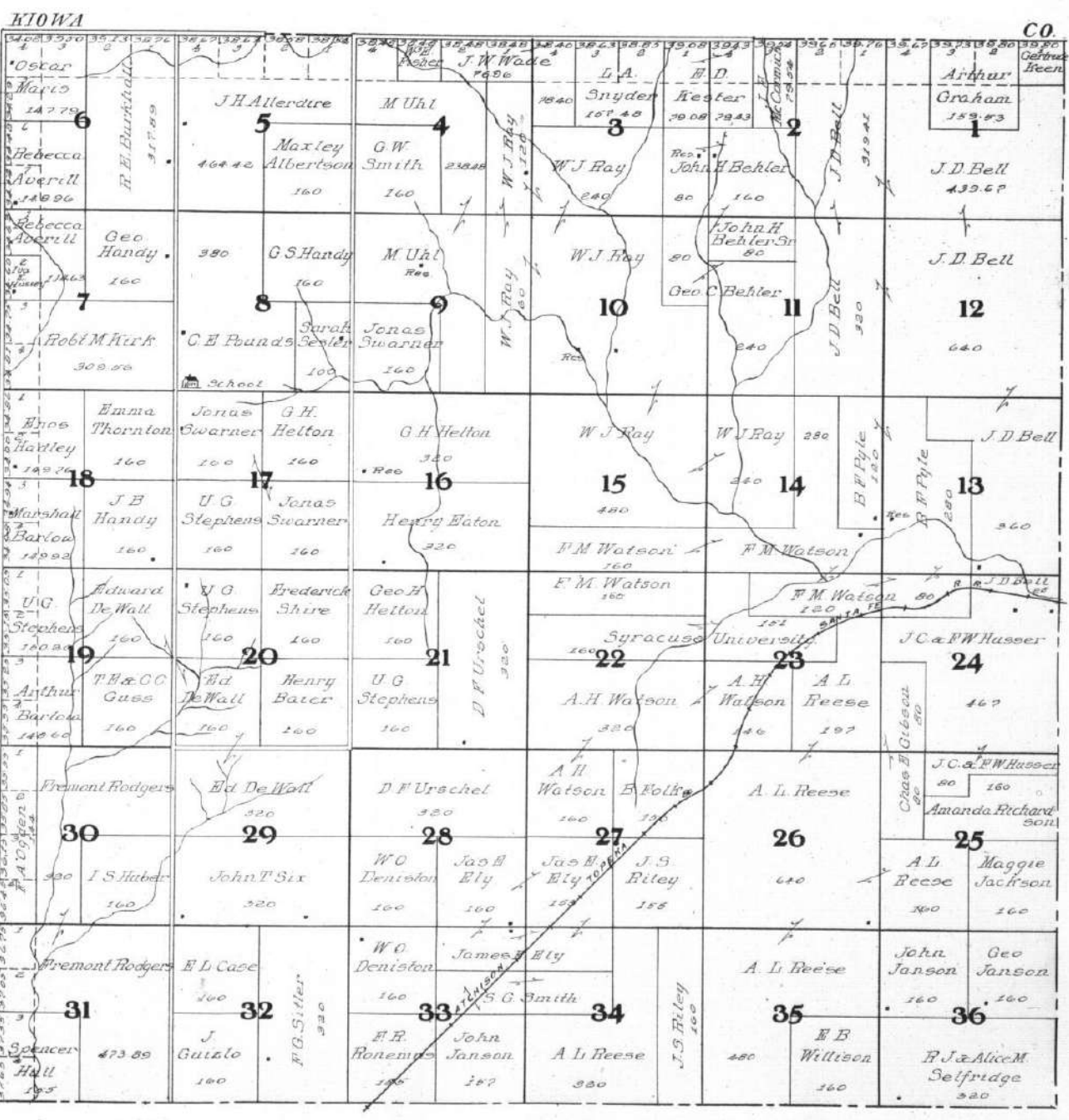



MAP OF

Township 31 S. Range 19 W.

 Scale 2 inches to 1 mile

OF THE 6th. P. M.

KIOWA												CO.												
1 JB Watkins 321.14 6	2 Winkler	3 Frank	4 C.H.	5 T.C.	6 T.C.	7 Mary A	8 H.G.	9 P.A.	10 W.M.	11 Hadley	12 M.Kunney	13 Marley	14 J.B. Williams	15 McLaughlin	16 M.Kinney	17 Hall	18 Hall	19 Revenscroft	20 H.H. Fisher	21 H.H. Fisher	22 Ira Hadley	23 Henry White	24 H.P. Marley	
2 Geo. P. Bush 160 7	3 J.F. Richards	4 Henry White	5 Henry White	6 Henry White	7 H.H. Fisher	8 H.H. Fisher	9 Edg. Shannon	10 Henry White	11 Edgar O. Hoir	12 Melvin I. Marley	13 J.F. Richards	14 Johna P. Darroch	15 Johna P. Darroch	16 Johna P. Darroch	17 P. Darroch	18 M. Armstrong	19 James Hadley	20 H.M. Kirk	21 James Hadley	22 W.E. Gittum	23 R.M. Kirk	24 H.M. Kirk	25 Henry Baier	
3 L.S. Glover	4 Dan Whalen	5 L.W. Usleman	6 H.P. Marley	7 J. Campbell	8 W.M. Marley	9 J. Campbell	10 W.M. Marley	11 A.C. Boyer	12 D. Kirk	13 H.M. Kirk	14 L.S. Glover	15 L.H. Applegate	16 L.S. Glover	17 L.H. Applegate	18 L.S. Glover	19 L.H. Applegate	20 L.S. Glover	21 L.H. Applegate	22 L.S. Glover	23 L.H. Applegate	24 L.S. Glover	25 L.H. Applegate	26 L.S. Glover	27 L.H. Applegate
4 J.A. Lughtener	5 L.S. Glover	6 L.H. Applegate	7 L.S. Glover	8 L.H. Applegate	9 L.S. Glover	10 L.H. Applegate	11 L.S. Glover	12 L.H. Applegate	13 L.S. Glover	14 L.H. Applegate	15 L.S. Glover	16 L.H. Applegate	17 L.S. Glover	18 L.H. Applegate	19 L.S. Glover	20 L.H. Applegate	21 L.S. Glover	22 L.H. Applegate	23 L.S. Glover	24 L.H. Applegate	25 L.S. Glover	26 L.H. Applegate	27 L.S. Glover	28 L.H. Applegate
1 W.F. Hanchan	2 J.F. Richards	3 J.E. Watkins	4 W.F. Korff	5 W.B. Robbins	6 Edward Baier	7 J.M. Campbell	8 M. Lunt	9 Ed P. Stewart	10 The Crescent Ranch	11 C.W. Burt	12 W.F. Hanchan	13 J.F. Richards	14 J.E. Watkins	15 W.F. Korff	16 W.B. Robbins	17 Edward Baier	18 J.M. Campbell	19 M. Lunt	20 Ed P. Stewart	21 The Crescent Ranch	22 C.W. Burt	23 W.F. Hanchan	24 J.F. Richards	25 J.E. Watkins
2 P.A. Johnston	3 P.A. Johnston	4 Oliver B. Evans	5 J.M. Campbell	6 C.W. Mullins	7 J.M. Campbell	8 J.M. Campbell	9 J.M. Campbell	10 J.M. Campbell	11 C.W. Burt	12 C.W. Burt	13 P.A. Johnston	14 P.A. Johnston	15 Oliver B. Evans	16 J.M. Campbell	17 C.W. Mullins	18 J.M. Campbell	19 J.M. Campbell	20 J.M. Campbell	21 J.M. Campbell	22 C.W. Burt	23 C.W. Burt	24 P.A. Johnston	25 P.A. Johnston	26 Oliver B. Evans
3 616.56 31	4 640 32	5 160 33	6 160 34	7 240 35	8 240 36	9 400 37	10 400 38	11 400 39	12 640 40	13 640 41	14 616.56 42	15 640 43	16 160 44	17 160 45	18 240 46	19 240 47	20 400 48	21 400 49	22 400 50	23 640 51	24 640 52	25 616.56 53	26 640 54	27 160 55



MAP OF
Township 31 S. Range 20 W.
 Scale 2 inches to 1 mile

OF THE 6th. P. M.

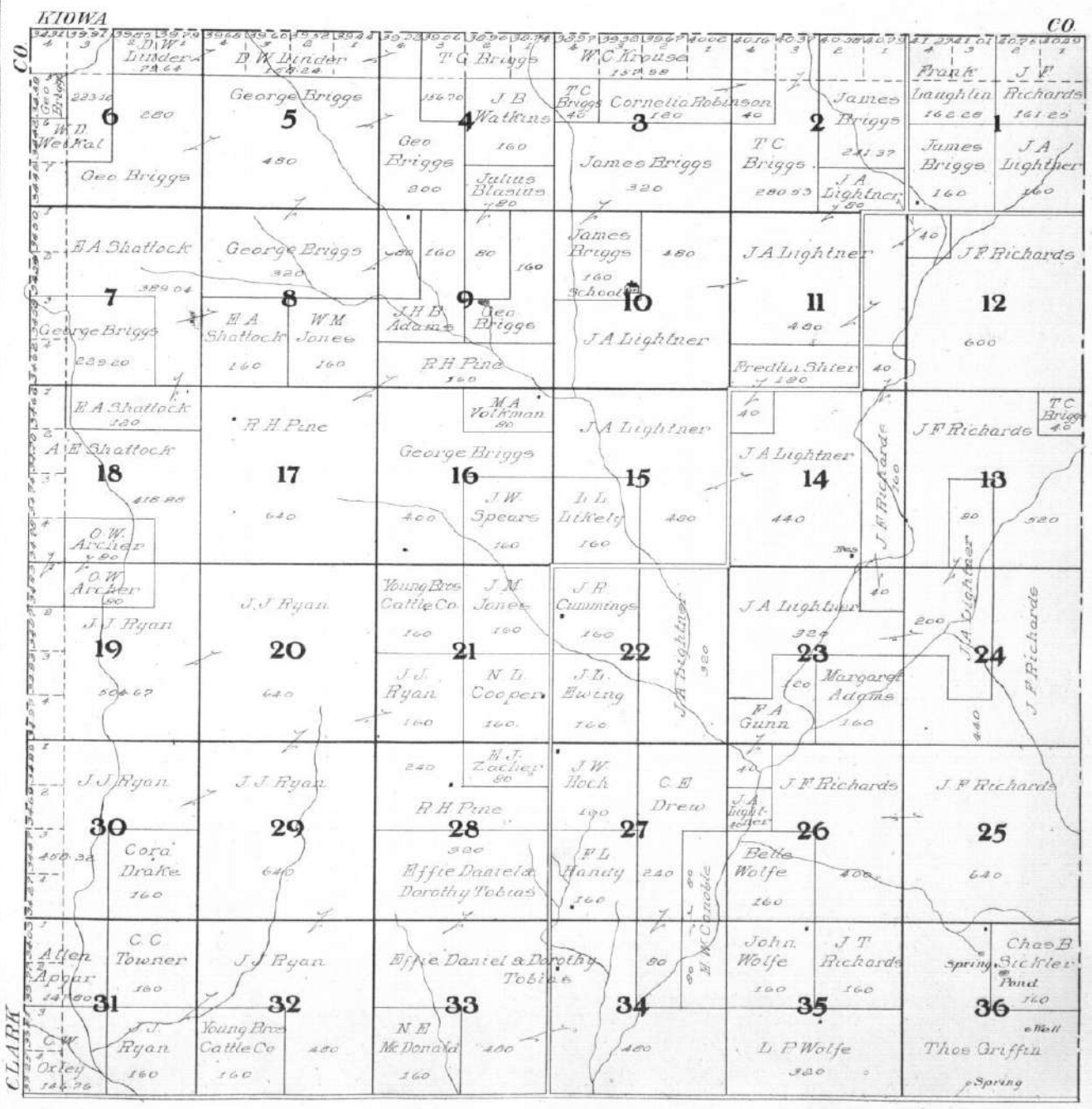



MAP OF

Township 32 S. Range 16 W.

 Scale 2 inches to 1 mile

OF THE 6th. P. M.

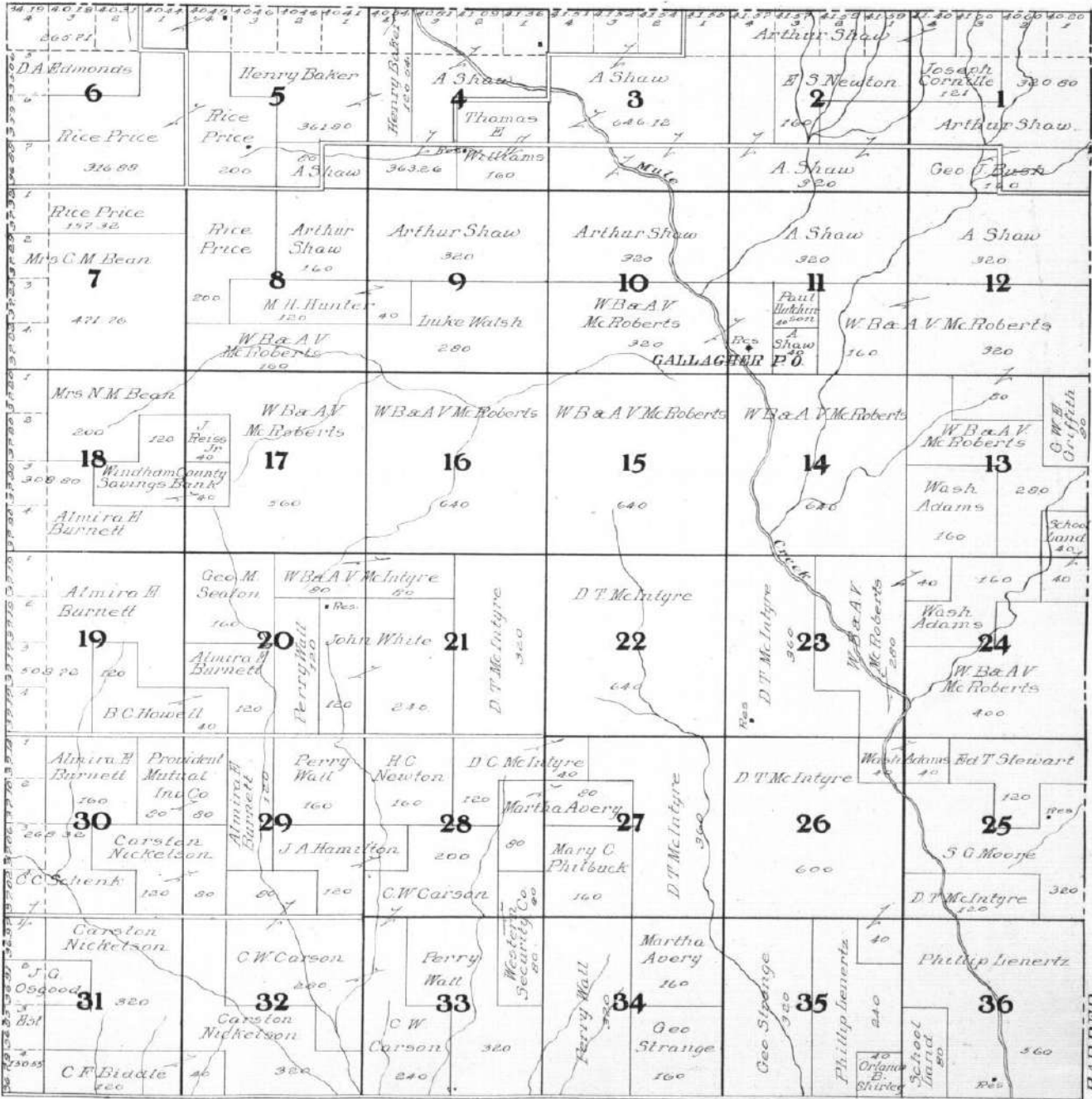

BARBER COUNTY



MAP OF

Township 32 S. Range 18 W.

 Scale 2 inches to 1 mile

OF THE 6th. P. M.

Mary M Hall 153.51 6	T D Craig 159.09	Margaret Porter 159.04 5	John Island 159.72 4	Sarah L. Square 159.72	Jas S Riley 630.32 3	W B Ward 640.23 2	School J H Williams 160.30 1	Hillside Farm W B Ward . Res			
John A Holland 160.00 7	Lucetta Madlem 160.00 8	Joseph Guizle 172 8	Milo Wright 160 9	H B Marsh 160 9	J W Sever 160 10	M D Thornton 200 10	P H Thornton et al 160 10	David Bridgewater 160 10	Volney Barber 640 12		
Alex A Sharp 310.00 18	W H Meers 160 17	Thomas Carleton 320 17	Walter H Meers 160 16	Lee Crites 320 16	K J Keller 320 15	James T Date 320 15	Watkins Land Co 160 14	J H Todd 400 14	Volney Barber 320 13	Nick Peppard 320 13	
J B Watkins 160 19	Alex A Sharp 160 20	G W Wells 240 20	James T Date 640 21	James T Date 320 22	Morris Dick 160 22	B S Van Schvilt 160 22	Barber & Todd 640 23	Barber & Todd 640 23	Volney Barber 320 24	Nick Peppard 160 24	Walter O Barber 160 24
C T Avery 628.20 30	C T Avery 640 29	James T Date 480 28	F A Strain 80 28	James T Date 400 27	H G Carthrae 200 27	H G Carthrae 480 26	H G Carthrae 160 25	Fred Creigh 155 25	Atlantic Trust Co 160 25	Anna Creigh 160 25	Cottonwood Grove Farm 160 25
J H Lulu King 394.64 31	Jacob Reiss 160 32	C A Fenn 160 33	James T Date 160 33	James T Date 600 34	James T Date 200 35	James T Date 240 35	H G Carthrae 100 36	Whaley & Daily 100 36	Henry Gates 80 36	Anna Creigh 160 36	S S Dease 160 36
Jas A Jamagin 194.20 31	A B Ritter Est. 160 32	B F Martin 160 33	D F Parcel 160 33	J G Darnell 160 34	Barber & Todd 200 35	Barber & Todd 240 35	Barber & Todd 80 36	School 80 36	Barber & Todd 80 36	School 80 36	School 80 36

KING'S STATE



MAP OF

Township 32 S. Range 19 W.

 Scale 2 inches to 1 mile

OF THE 6th. P. M.

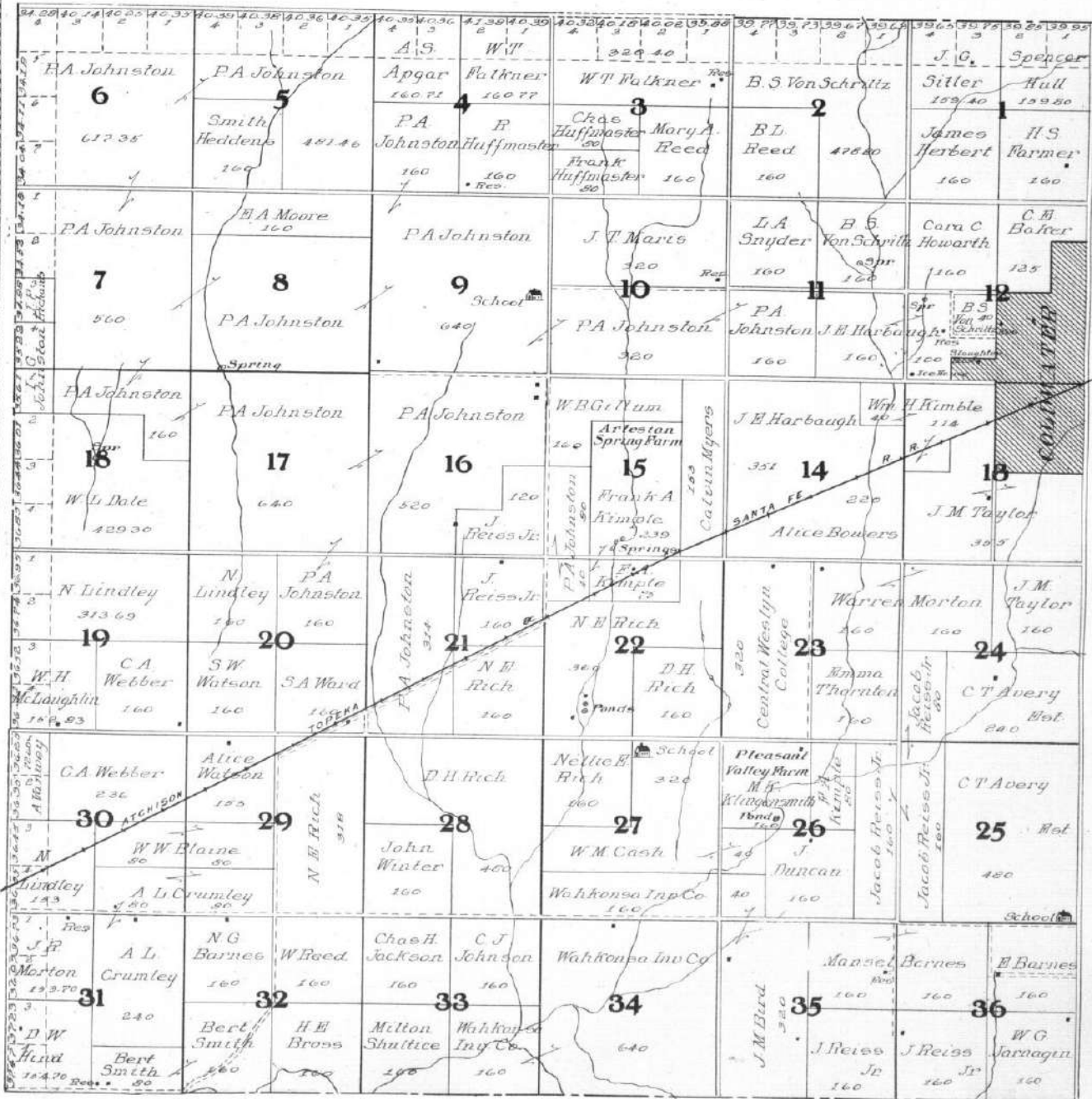

OF THE 6th. P. M.

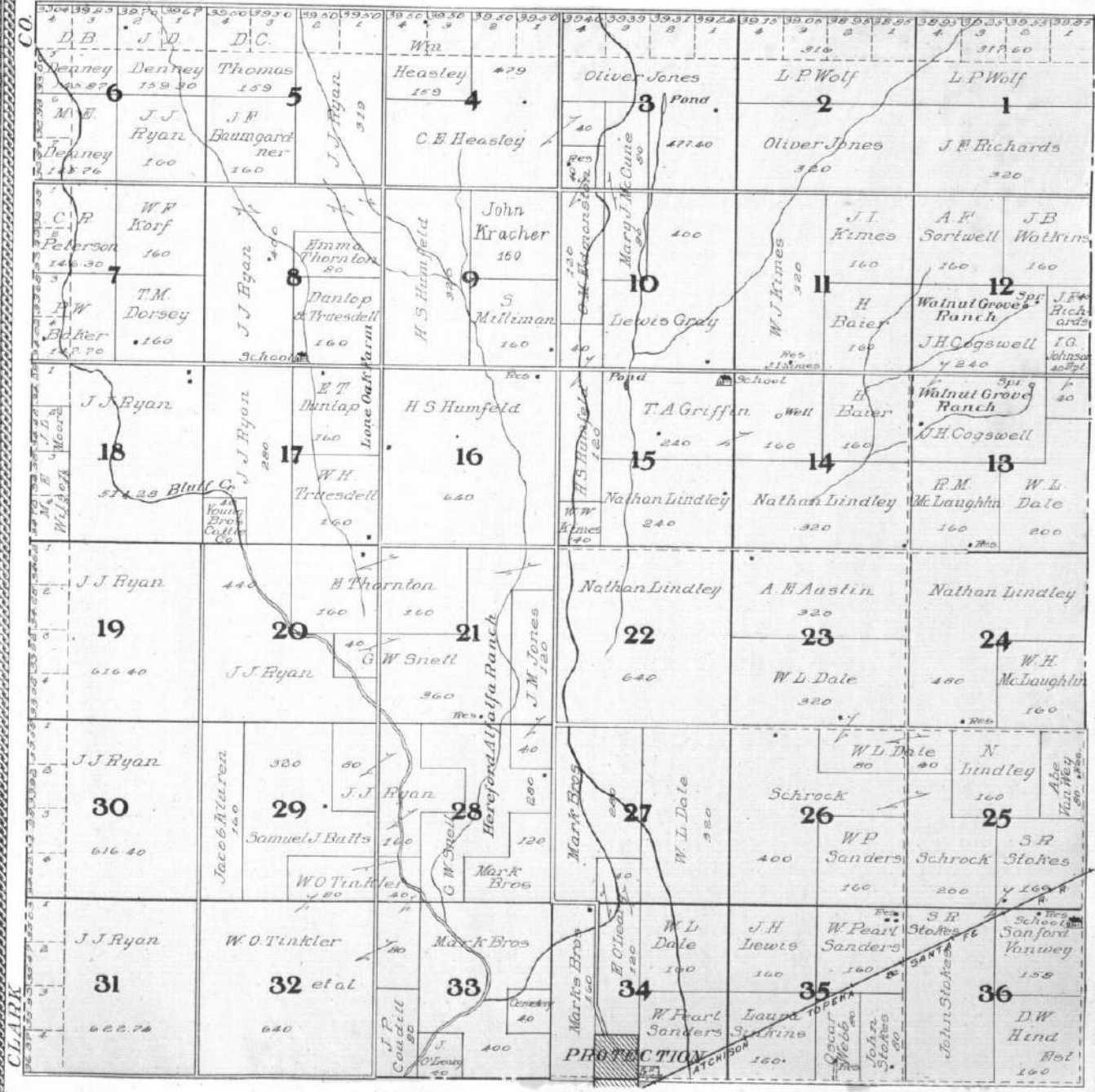



MAP OF

Township 33 S. Range 16 W.

 Scale 2 inches to 1 mile

OF THE 6th. P. M.

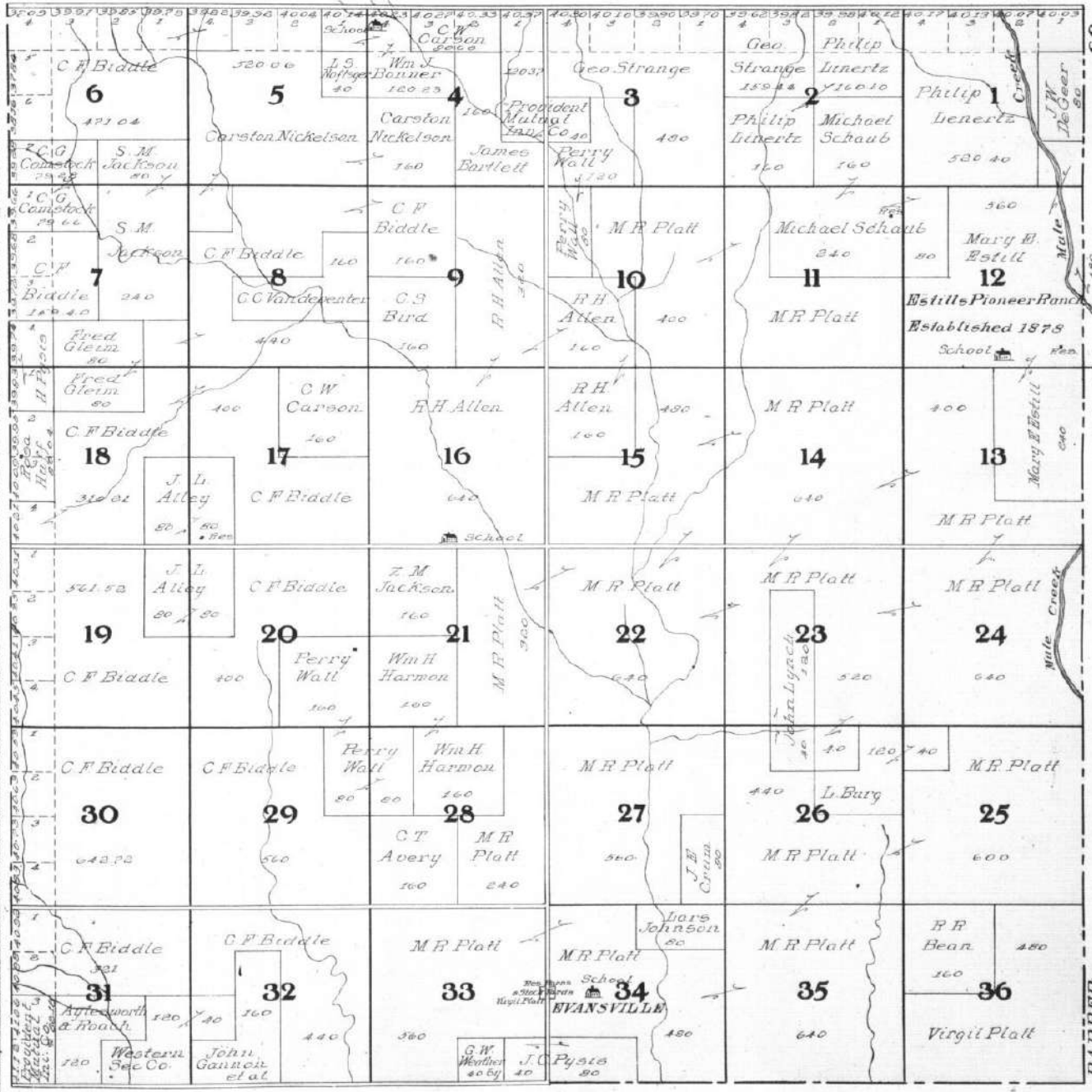

BARBER

MAP OF
Township 33 S. Range 17 W.
 Scale 2 inches to 1 mile

OF THE 6th. P. M.

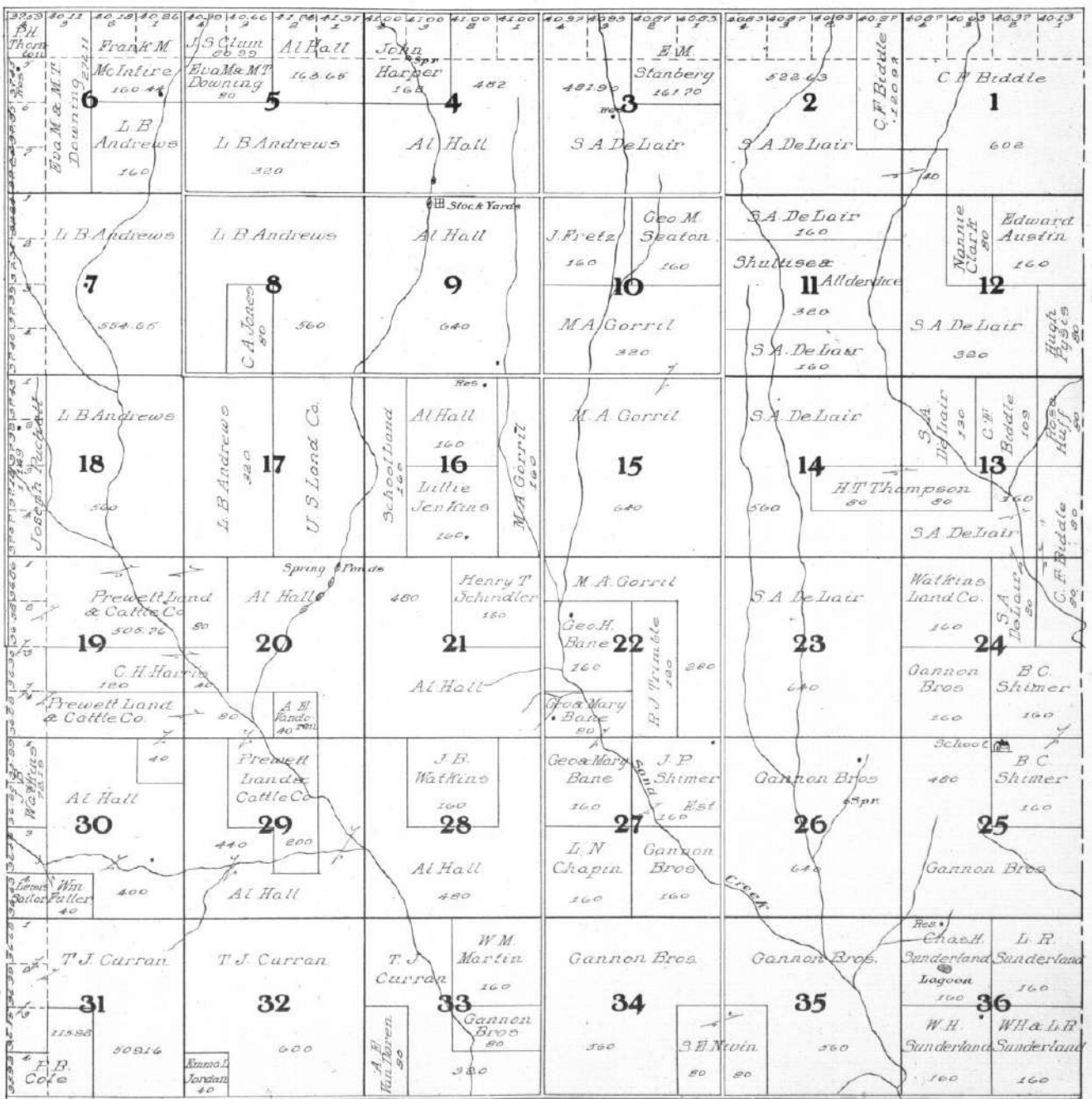

MAP OF
Township 33 S. Range 18 W.
 Scale 2 inches to 1 mile

OF THE 6th. P. M.

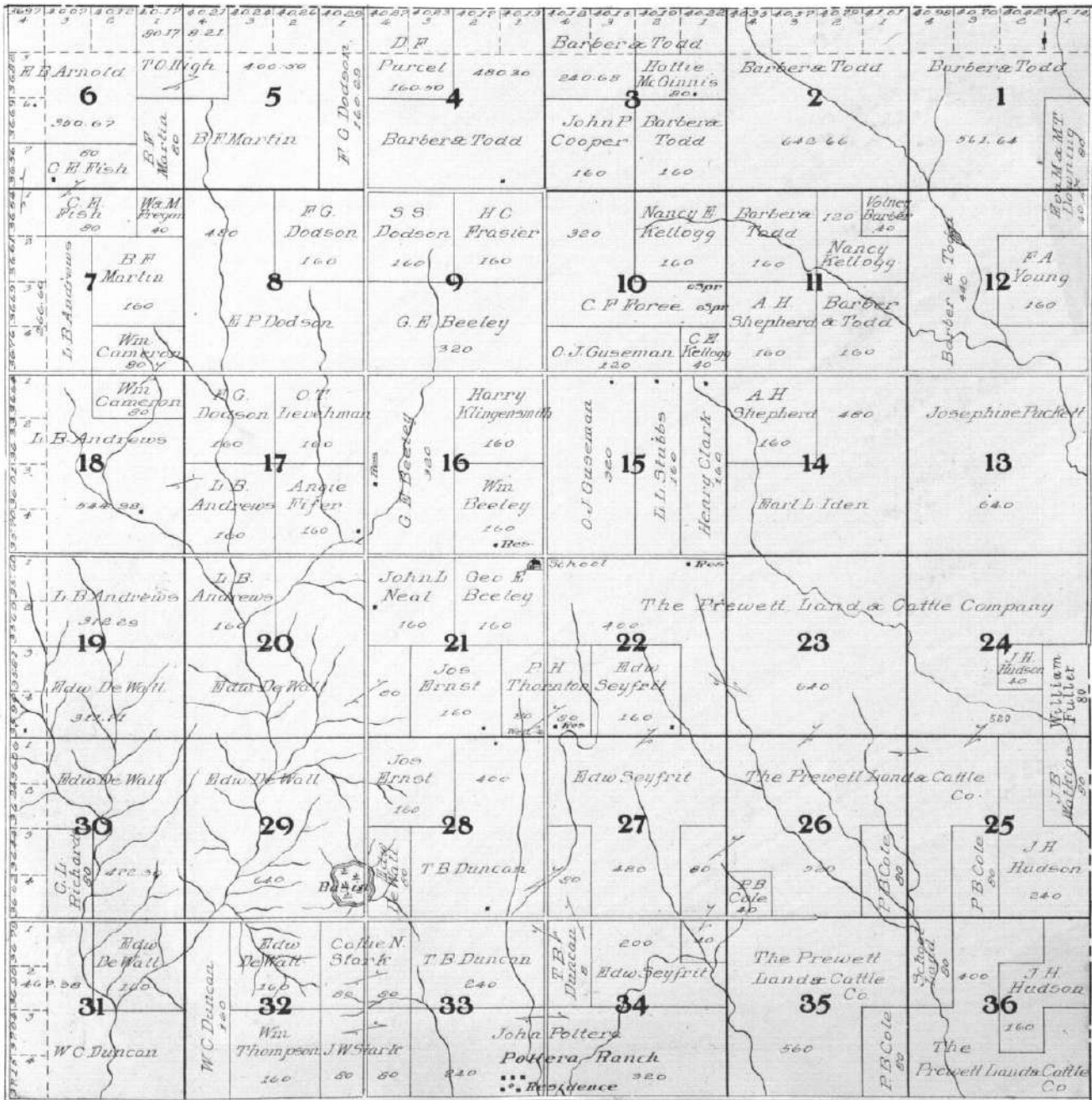



MAP OF

Township 33 S. Range 20 W.

 Scale 2 inches to 1 mile

OF THE 6th. P. M.



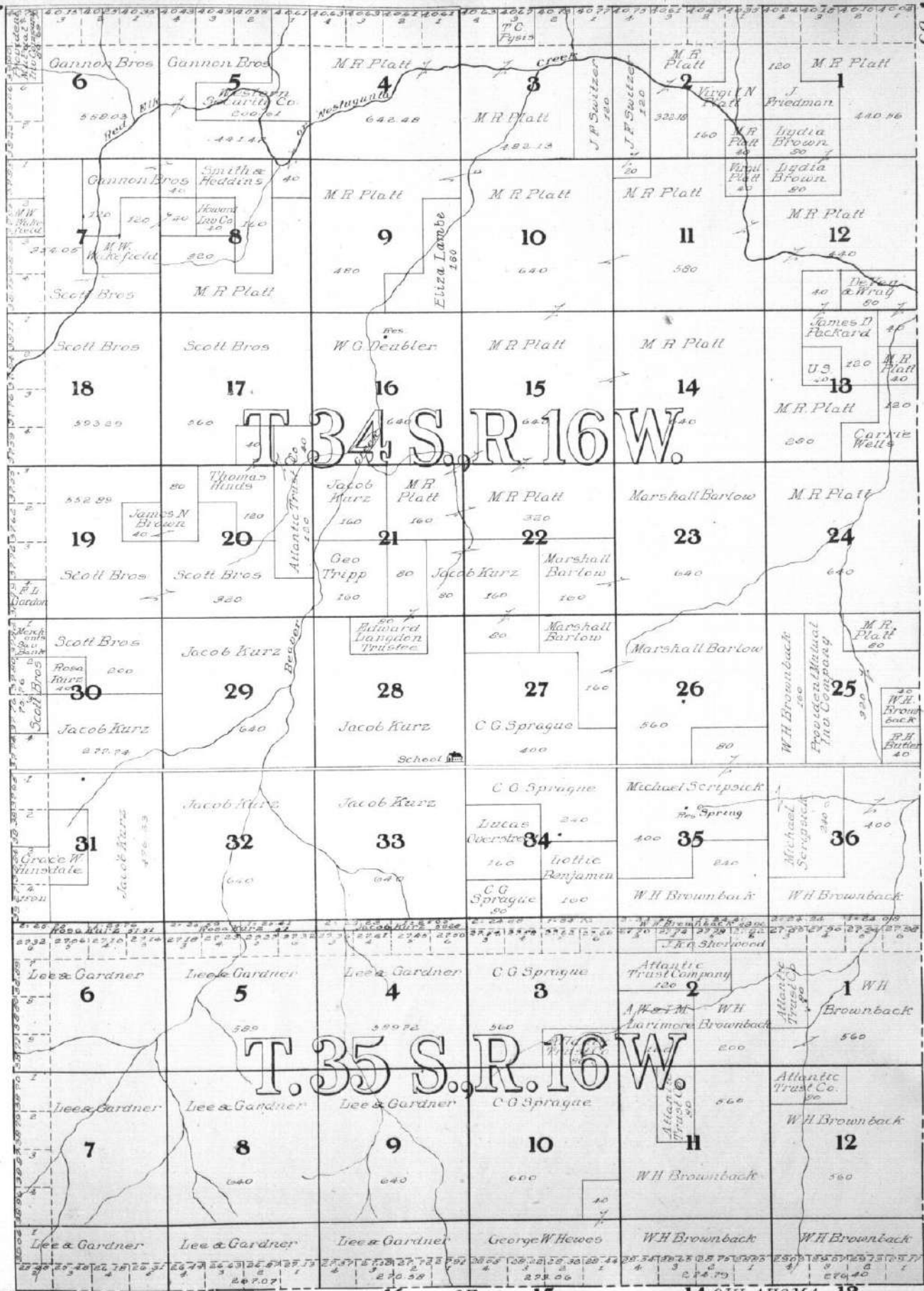

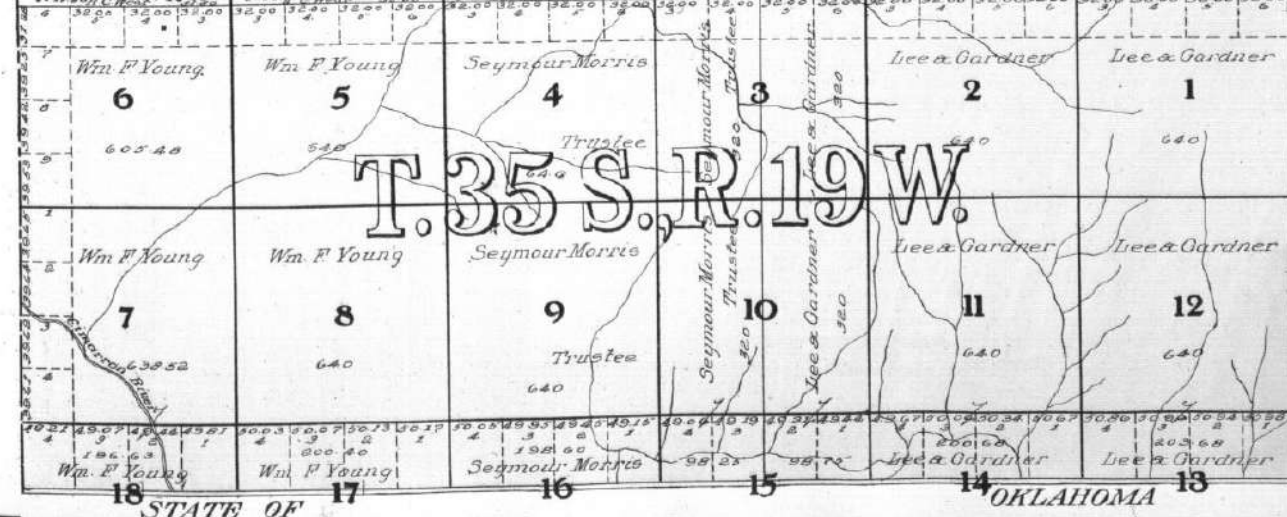
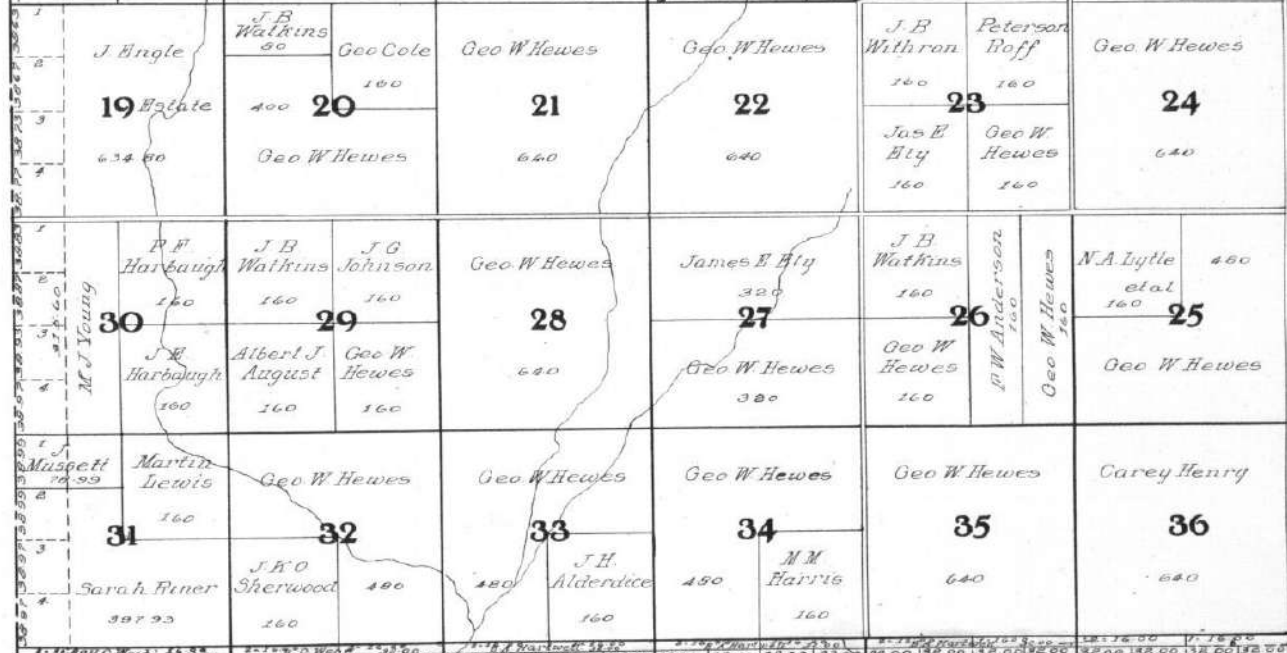
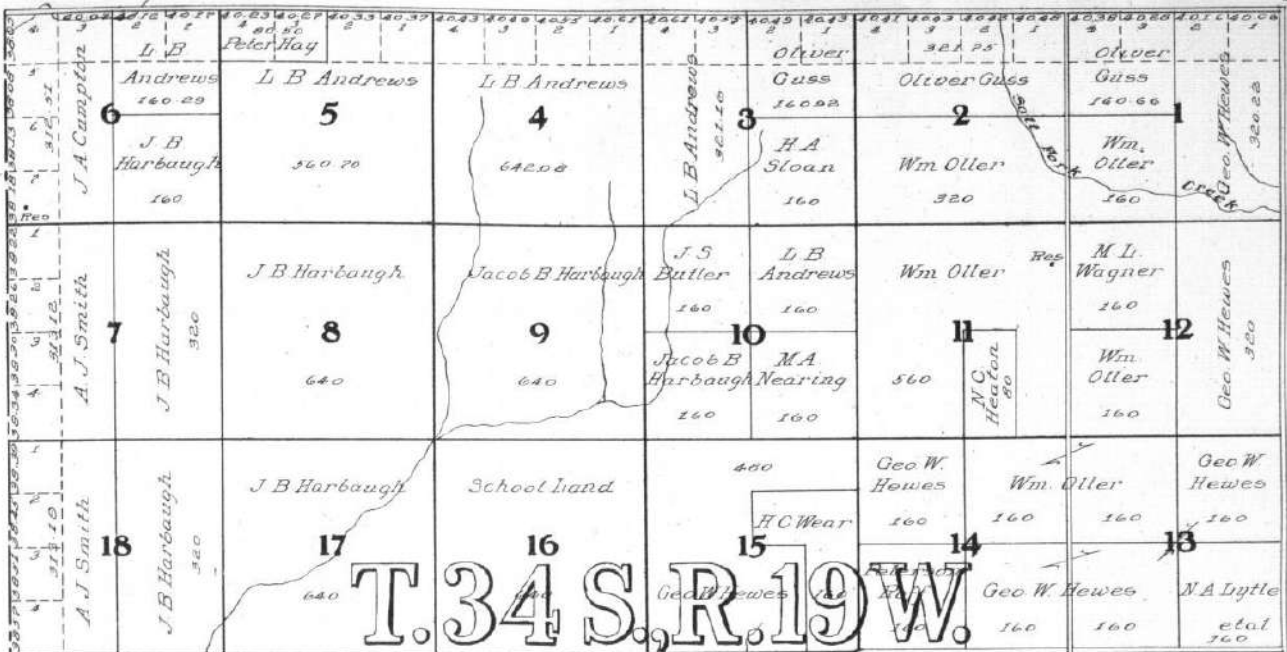

CO

CLARK

T. 34 S., R. 20 W.

T. 35 S., R. 20 W.

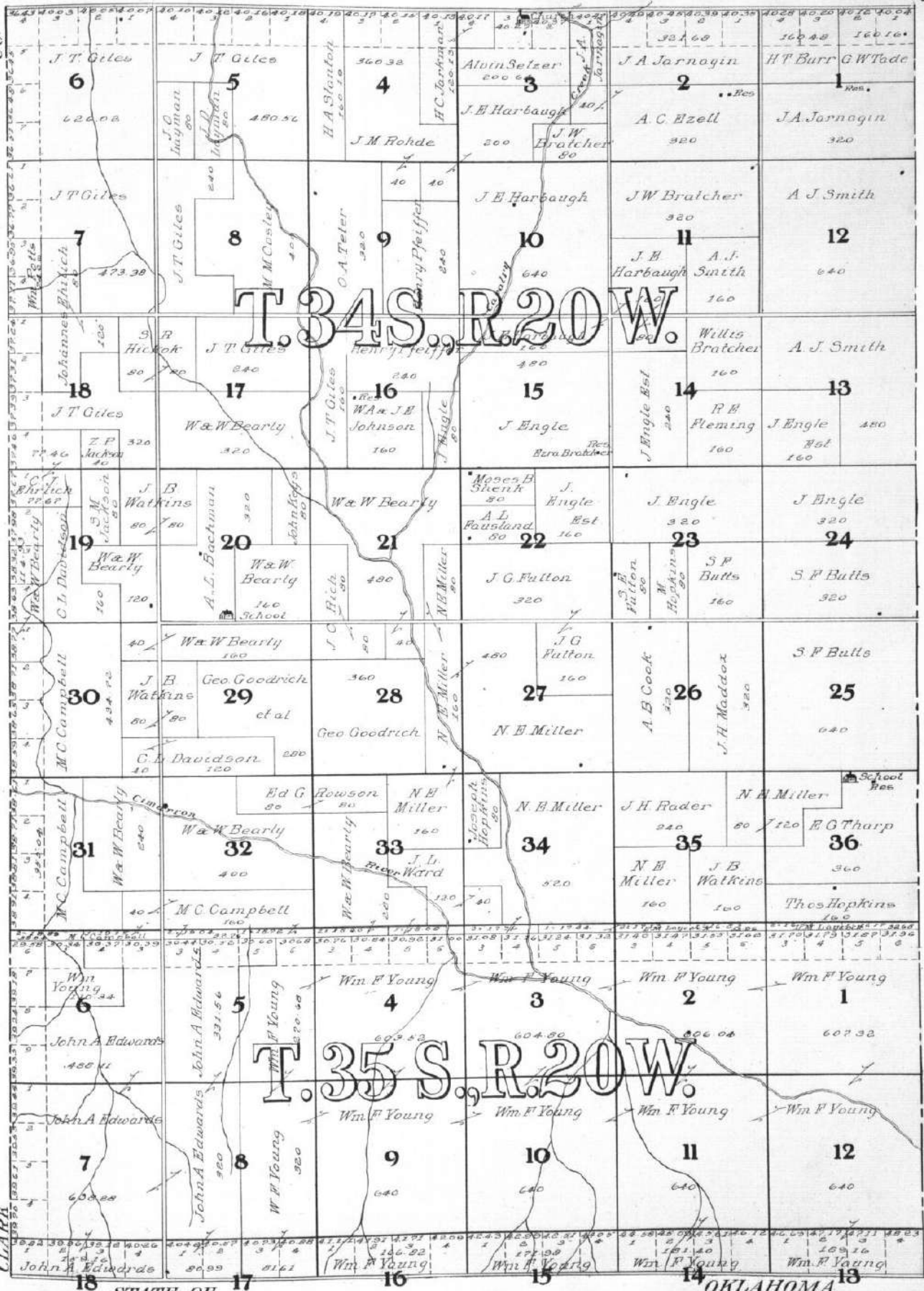

STATE OF

OKLAHOMA