



Portrait Department



R. C. LANE.



H. B. OLIPHANT.



D. D. BAXTER,
County Clerk.



LAWRENCE OFFEBLE.



MR. and MRS. F. J. YUNG.



H. C. BINGHAM.



HARRY P. BELT.



GEO. W. WATSON.



F. DUMONT SMITH.



J. W. TROUTMAN.



SAMUEL J. RUDD.



GEO. L. ACKLEY.



A. J. WILKERSON.



MRS. EMMA A. KUHN.



FLOYD E. WELLMAN.



JOS. BERNATZKI.



E. P. OTT.



C. C. SNYDER.



A. M. LONG.



T. V. DONNELL.



ABE FISHER.



S. L. DUSHER.



HARRY SMITH.



C. J. CROSS.



DANIEL WEESE.



D. F. WEESE.



CYRUS ROBERTS.



MR. and Mrs. FARMER HOFF-
MAN.



Portrait Department



H. J. GIFFORD.



JACOB FATZER.



E. F. ESLINGER.



E. A. MELLON.



W. F. ANDERSON.



D. M. LANCE



MR. and MRS. DELL GOSSETT.



DANIEL WEYRICH, Jr.



G. E. CARLSON.



MR. and MRS. CHAS. BERRY.

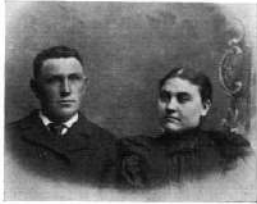

W. T. E. CHARLES.



JOSEPH BISHOP.



REV. I. B. MILLER and Family.



J. L. CROSS.

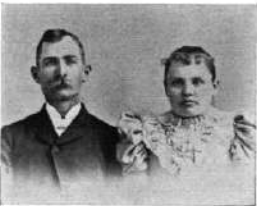

M. J. HERBERT.



MR. and MRS. S. G. CLARK.



O. V. RAY.



HELMUTH STACH.



MR. and MRS. W. M. HAWLEY.



MR. and MRS. DAVID UNZICKER.



GEO. W. GIFFORD
and
SALOME E. GIFFORD.



JOHN T. BELLAMY,
GILBERT M. BELLAMY,
MARY E. BELLAMY.