

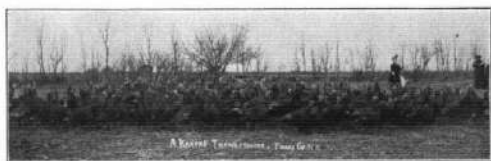

ALFALFA GROWN UNDER FARMER'S DITCH, Finney County, Kansas.



Poultry does well in Western Kansas. Alfalfa and Sugar Beets the Ideal Dairy Foods.

W. M. BELL has been a resident of Garden City, and Finney County, for more than 26 years, and for more than half of this time has been a farmer and has been in the real estate business for five years. The four pictures flanking this article indicate the present and future crops of this country.

A SQUARE DEAL will be given all investors.

On LOANS made on Western Kansas land made through his agency he will GUARANTEE ALL payments in addition to the First Mortgage security, which is based on not to EXCEED 40% of the value of the real estate. A clause in the notes reads: "If a failure of ANY payment is made then BOTH interest and principal SHALL DUEAW 10% from date of delinquency."

Mr. Bell will shortly open an office in KANSAS CITY, MO., but will retain his interests in GARDEN CITY and FINNEY COUNTY, KANSAS.

He will in fact make a Specialty of IRRIGABLE (Alfalfa and Sugar-Beet) land, SHALLOW-WATER (alfalfa without irrigation) land and WHEAT (upland) land, believing fully in the future of S. W. Kansas and the GOOD OLD TOWN.

All friends will be welcome at his office, No. 1091 Scarritt Building, or No. 4441 E. 15th St., Kansas City, Mo.

W. M. BELL

Office, No. 1091 Scarritt Building, Kansas City, Mo.

Residence, 6941 E. 10th St., Kansas City, Mo.

My Specialty is Western Land. Guarantees Western Kansas Land Loans.



DRY LAND WHEAT FARMING IN PINNEY COUNTY.



Hauling 16 tons of Sugar Beets to the Garden City Factory.



PARENTS OF L. S. GREATHOUSE, Garden City, Kansas



GARDEN CITY PARK, 1910.



L. S. GREATHOUSE AND WIFE, Garden City, Kansas



CHILDREN OF L. S. GREATHOUSE, Garden City.

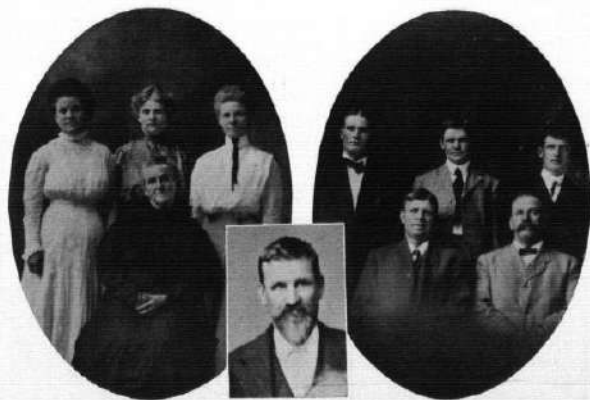

KATE LEONA NANCY A. NANCY A. NANCY A. NANCY A. NANCY A. NANCY A. NANCY A. NANCY A. NANCY A. NANCY A.



J. F. KELLY, Ravanna



RESIDENCE OF JOSEPH HENRY, Eufemia.

PORTRAIT DEPARTMENT



F. E. GREATHOUSE



MRS. F. E. GREATHOUSE



CHILD OF MR. & MRS. F. E. GREATHOUSE



RESIDENCE OF F. E. GREATHOUSE
Garden City, 1887.



A. H. CANFIELD
Garden City, Kansas
1886



B. F. STOCKS AND SON, RALPH C. STOCKS
Came to Finney County in 1885. Lawyers and Abstractors. Promoters
of anything that will better Finney County,
Garden City, Kansas



MR. & MRS. IRA WARD
Piercerville.



MRS. MARY F. COOPER,
Eminee.

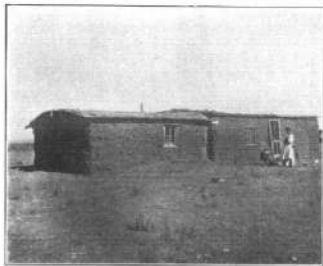

HOME OF MRS. MARY F. COOPER
1905.



HARRY M. ARMSTRONG, WIFE AND CHILDREN,
Piercerville

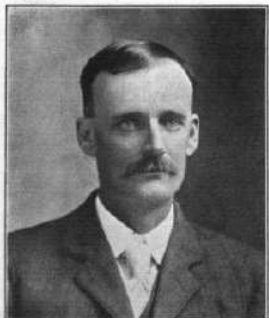

FRANK PARSONS,
Pioneer Rancher,
Garden City, 1884.



AUSTON PARSONS,
Pioneer Rancher,
Garden City, 1886.



H. D. HAZEN,
Eminee.



RESIDENCE OF HENRY D. HAZEN,
Eminee.



JAS. CONCANNON, RESIDENCE
BARN AND STOCK,
Essex.



JAS. CONCANNON AND FAMILY,
Settled in County in 1887. Essex.



MRS. D. E. WILLIAMS AND DAUGHTER SUNFLOWER WILLIAMS,
Chimmaron.



JOHN C. WRIGHT, WIFE AND DAUGHTERS,
Division.



J. C. FULTON,
Eminence.



A. R. JESSUP,
Maddux & Jessup, Real Estate Brokers and Early Pioneers of Finney Co.



J. W. MADDUX,
Maddux & Jessup, Real Estate Brokers and Early Pioneers of Finney Co.

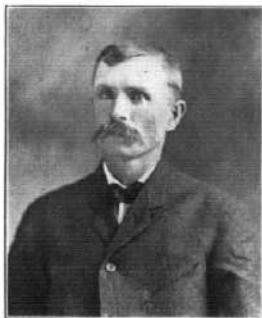

GEO. W. RICHWINE,
Garden City, Kans.



MRS. GEO. W. RICHWINE,
Garden City, Kans.



DAUGHTER OF H. A. DAY & WIFE,
Garden City, Kansas.



RESIDENCE OF MATTHEW McCLURKIN,
Garden City.



RESIDENCE OF HANS THOMPSEN,
Garden City, 1883.



F. C. C. F., F. A. & S. B. THOMPSEN,
Garden City, 1883.



H. A. DAY AND WIFE,
Garden City.



FAMILY GROUP OF MATTHEW
McCLURKIN,
Settled in County 1883.



CHAS. I. ZIRKLE,
Real Estate and Emigration Agents, Garden City, Kansas
Pres. Kansas R. E. D. Ass'n., 1906.

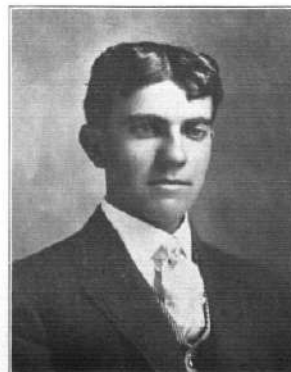

SIMON E. ZIRKLE,
Real Estate and Emigration Agents, Garden City, Kansas
Pres. Kansas R. E. D. Ass'n., 1906.

PORTRAIT DEPARTMENT



RESIDENCE, STORE, P. O. AND CREAM STATION, of J. V. Killion.



J. V. KILLION
Real Estate, Loans, Insurance and Merchandise.



MRS. J. V. KILLION
Settled in County 1885.



RESIDENCE AND STORE OF J. V. KILLION.



H. P. ESKELUND AND FAMILY,
Settled in County in 1886, Garden City.



RESIDENCE OF H. P. ESKELUND,
Garden City.



RESIDENCE OF JOHN PEDERSEN,
Garden City.



JOHN PEDERSEN,
Garden City.



R. P. ESKELUND AND FAMILY,
Settled in County in 1885.

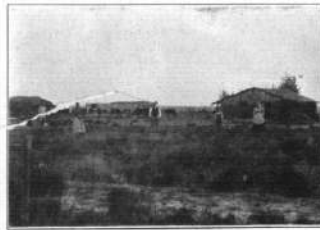

RESIDENCE OF R. P. ESKELUND
AND WIFE.



RESIDENCE OF R. M. EDMISTON,
Garden City,
Settled in County 1885.



RESIDENCE OF L. M. BLAND,
Garden City,
Settled in County 1887.



JOHN HENSELMAN MARKETING
CATTLE, Garden City.



A. HENSELMAN,
And a Fine Bunch of Calves Raised
on his Ranch, Garden City.



RESIDENCE AND SCENE ON J. A. GINGRICH RANCH.

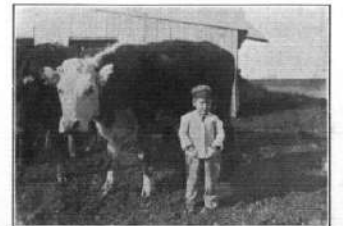



RESIDENCE OF FRED ALLRICH,
Garden City, Kansas.



J. E. SPENKEL,
Settled in County in 1885.



SCENE ON J. E. SPENKEL'S RANCH NEAR GARDEN CITY.



C. C. STRINGFIELD,
Terrytown, Kansas.

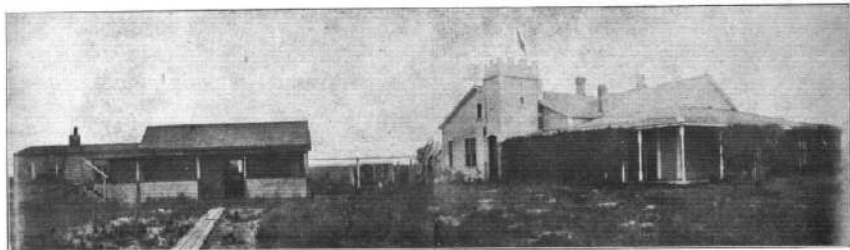

OLD KENTUCKY HOME RANCH, 30-21-32. Established in 1884.
Dr. L. H. JOHNSON, Proprietor.



FRED STONE.



WILLIAM STONE CATTLE SCENE.
William Stone, owner of the above cattle, enroute from his ranch to market. A successful pioneer in this industry, whose life's work is a success. Ranch established 1886, Garden City, Kansas.



G. M. DREW AND FAMILY,
Garden City, Kansas.



MARY THOMAS,
Daughter of William Stone.



MATILDA WALKER,
Daughter of William Stone.



WILLIAM STONE.



MRS. WILLIAM STONE.



ELMER STONE



WILLIE STONE (Deceased).



THIS RANCH IS OPERATED BY D. P. CATHCART AND J. D. CATHCART UNDER THE NAME OF CATHCART & SON.





SCENE ON THE OASIS FARM,
Owned by R. J. Churchill, an 1879
Pioneer, Essex.



F. M. GLANCY AND FAMILY,
Essex.



RESIDENCE OF GEO. W. FINNUP,
An 1879 Pioneer of Finney County.



E. G. FINNUP,
President of the Peoples' State Bank,
Garden City.



INTERIOR VIEW OF THE PEOPLES STATE BANK.
E. G. Finnup, President. William Wonn, Cashier.
Garden City, Kansas.



RESIDENCE OF S. J. ALLEY,
Eminence, Kansas.



R. J. CHURCHILL,
Essex, Kansas, 1897.



W. T. GANN,
Twin Spring Ranch,
Eminence, Kansas



W. T. GANN,
Twin Spring Ranch,
Eminence, Kansas



F. L. CHEVALLEY AND FAMILY
Garden City, Kansas.

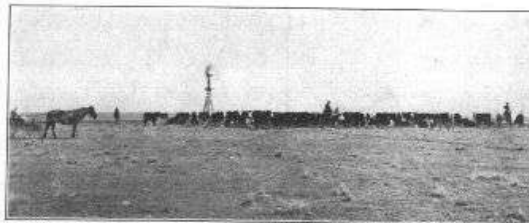

W. T. GANN,
Twin Spring Ranch,
Eminence, Kansas



H. C. WINTER AND WIFE,
Melvern, Kansas,
1886