



Portrait Department



RES. V. WILCOX,
ATTORNEY AT LAW,
HILL CITY.



J. E. KING,
COUNTY COMMISSIONER,
SECOND DISTRICT.



CHAR. P. MILLER,
COUNTY SURVEYOR.



OLIVE H. BARKERLEY,
REGISTER OF DEEDS.



M. G. PFEIFFER,
COUNTY COMMISSIONER,
FIRST DISTRICT.



A. W. MUEY,
COUNTY COMMISSIONER,
THIRD DISTRICT.



GEO. H. MARTIN,
PROBATE JUDGE.



E. J. BYRDIE.



G. S. CRITCHFIELD.



G. LINDLEY.



G. B. BROWN.



FRANK BLACKBURN,
COUNTY SUPERINTENDENT.



FORD DESBAULT.



F. A. MOYERS,
COUNTY CLERK. BESSIE H. MOYERS,
DEPUTY COUNTY CLERK.



W. R. HILL. W. H. HILL.



JOHN STEAD.



JAMES LUTHEN.



FRANK GINTNER.



G. W. COLLINS.



H. GILSON.



CHAR. H. EMERSON, Senior, Hill City.



C. BONDY.



Portrait Department



N. STEBBINS



JUDSON SHOUP



D. C. KAY



A. E. THOMPSON



T. H. MCGILL



A. NESBITT



LEVI FITCHARD (Overland)



R. J. G. WHITE



MR. AND MRS. W. H. HOBBS



R. G. WOODWARD



LIDA AHLGER



MRS. MARY E. WHITE



MR. AND MRS. THOMAS DAY



MR. AND MRS. E. K. BLANDT



MR. AND MRS. R. J. WALLACE



GEORGE PLANT



MR. AND MRS. I. M. BELL



C. K. GUSTAFSON



F. A. HOWLAND,
MRS. ELLEN F. HOWLAND



BOSTON DEPARTMENT STORE
— EVERYTHING
THE BIGGEST, DULDEST, BEST STORE
IN SOUTHWEST KANSAS
D. WYLAND, PROP.
HILL CITY, KANSAS



ROBERT WORLAND AND FAMILY



THE MOLLARD MILLING AND
GRAIN COMPANY
R. SICHOLA, PROP.



MR. AND MRS. A. E. COOP



DAVID M. SMITH



M. A. HENDERSON



ALEX L. CARRAN



GEORGE B. DOSSLER



FATHER CHARLES WEBER



FRED WIHLMANN



Portrait Department



J. S. HENTEL



FRANK KNOLL



MR. AND MRS. WM. M. NICHOLSON



J. M. OVERTURY



JESSE GERMAN



J. T. GUFFEY



MR. AND MRS. W. H. MILLER



MR. AND MRS. TIMOTHY WAGONER



F. D. DE SHON



C. E. VAN DOREN



W. H. and M. J. HUMPHREY



WADE WARREN



EARL ROBLER



ARTHUR B. KESSELL



F. T. RAY AND FAMILY



DAVID SHIVELY AND FAMILY



OTTO L. ALDRICH



F. E. AND A. M. JORDAN



LOUIS FERINA



CHAR. AND ANNA BAKS

Portrait Department



T. G. BELL.



MRS. JOSIE WORLAND.



CHARLES M. DIGGINS AND FAMILY.

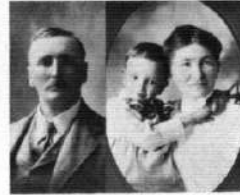

ALVIN AND HELGA LAW.



RESIDENCE OF W. H. FRANKE.



RESIDENCE OF G. W. STOBBER.



ERUCH VAN DOREN'S GROVE.



RESIDENCE OF A. H. BRINKMEYER.



RESIDENCE OF TIMOTHY WAGONER.



RESIDENCE OF WM. WELLS.



DOBGE SCHOOL HOUSE.



RESIDENCE OF C. G. WAGGONER.



RESIDENCE OF P. J. WALTY.



ST. ANTHONY'S RECTORY,
ST. PETER, KANSAS.



RESIDENCE OF MR. AND MRS. J. P.
KOZLCH.



TEXAS CREEK RANCH,
JOHN A. RICHMAN, PROP.



Portrait Department



J. B. NAPUE



R. B. NAPUE



MR. AND MRS. JAS. C. ATKINSON



MR. AND MRS. JOHN JACKSON



J. C. B. LEWIS



WM. DABNEY



JAMES P. AND ANNIE B. EATER



JOHN W. USHER



T. S. DOTTY



CARRIE DABNEY



PERY BATES



J. A. WEAVER