



Portrait Department

PAGE 75



HEN. W. A. MORGAN
Representative 12th District



CITIZENS STATE BANK
Jettmore, Kansas



W. F. AIKEN, PHOTOGRAPHER
Jettmore, Kansas



JOHN L. WYATT



JOHN LENOX, COUNTY TREASURER
Jettmore, Kansas



MARGARET HAUF
County Superintendent, Jettmore, Kansas



F. M. PETERSON



HUGGINS COUNTY COURT HOUSE
(F. M. PETERSON BY W. F. AIKEN)



MRS. MARY LAVINIA STERRETT
Ex-County Superintendent
Jettmore, Kansas



C. K. BECKER

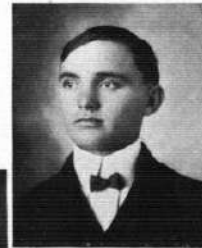

PROF. JOE B. TONAR, JR.



R. H. CLEWS



MRS. H. A. CHAMBERS



A. F. ISHIBSON



JAMES W. WINN



C. W. PATCHEN
Druggist and Chemist, Jettmore, Kansas



R. M. HILLMAN



MR. AND MRS. D. C. SMITH



A. C. HYMBROOK



H. J. STEGLE AND FAMILY



MR. AND MRS. D. HUME
County Clerk, Jettmore, Kansas



MR. AND MRS. J. TONAR, SR.



Portrait Department

PAGE 77

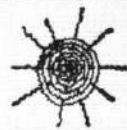

L. J. ARMSTRONG



SCENE ON FARM OF J. TOLAR, SR.



MR. AND MRS. J. W. HUNTER



RESIDENCE OF H. KLINE



RESIDENCE OF S. G. HEM



RESIDENCE OF NIELE ANDERSON



RESIDENCE OF S. M. HOLDBROOK



MR. AND MRS. A. HULL



MR. AND MRS. GEO. D. MARTIN



MR. AND MRS. L. C. HOOSTE



STOCK OF EDW. MILLER



RESIDENCE OF H. B. BARKER



SCENE ON FARM OF
John L. Anderson



RESIDENCE OF ALONZO SMITH



SCHOOL HOUSE, JETMORE, KANSAS



RESIDENCE OF THEODOR SETZKORN



RESIDENCE OF C. N. RUCKER



JOSEPH DVORAK



RESIDENCE OF J. ANDERSON



SCENE ON FARM OF
Joseph Dvorak



JOSEPH C. EHLER



WM. KATZ



GEO. M. MONTAGUE



NIELE BONEBRAKE



JOHN DRUMFIELD



NATHANIEL WOOD



J. D. TILLFORD



A FINE ANIMAL
Property of John L. Anderson