

Portrait Department



HENRY SWEET.



B. H. ALBERTSON.



E. M. PYLE.



J. M. CAPLINGER.



W. S. WINSLOW.



CALVIN G. RALSTIN.



KIOWA COUNTY OFFICIALS.

C. A. STEPHENSON, Sheriff	N. T. COX, Co. Supt.	O. L. STOCKWELL, Co. Surveyor	H. H. CARRIER, Dist. Clerk.
A. J. OLSON, Co. Treas.	JENNIE PARCEL, Dep. Co. Treas.	W. L. FLEISHER, Co. Clerk.	MISS COBA GARMAN, Dep. Co. Clerk.
F. W. SPARLING, Probate Judge	B. BRYAN, Register of Deeds	L. M. DAY, Co. Atty.	W. KENNEDY, Com. 3rd Dist.
DR. A. L. BENNETT, Coroner.	F. S. HODGES, Com. 2d Dist.	DATE ASHER, Com. 1st Dist.	DR. J. A. GARDNER, Health Officer.



O. J. GREENLEAF.

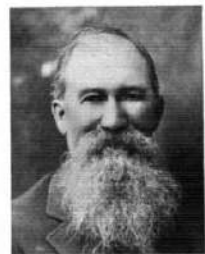

W. W. CRONIE.



CLIFTON WOOD.



L. HERRING.



J. W. HARP.



JAS. I. PARREL.



WM. B. COEB.



B. E. NEWLIN.

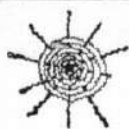

Portrait Department



MR. AND MRS. JESSE J. PORTER.



MR. AND MRS. LEE KENYON.



MR. AND MRS. JOHN COLLOZIER.



MR. AND MRS. W. S. FOX.



THOMAS TAYLOR.



REV. I. W. BAILEY AND FAMILY.



C. J. HAMMER.



W. KENNEDY.



FRANK DEITRAM.



RESIDENCE OF C. C. RAYMOND.



WM. SPARKS.



H. W. FROMME.



RESIDENCE OF E. M. PYLE.



EDGAR B. CORNE,
REAL ESTATE AND LIVE-
STOCK,
GREENSBORO, KANSAS.



RESIDENCE OF J. LOYD BURT.



RESIDENCE OF J. P. HAGAMAN.