

# ILLUSTRATIONS

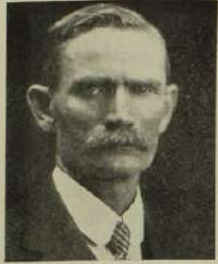

ELIAS FARR,  
SYLVAN GROVE, KANSAS.



C. E. ROOZE,  
Ex-County Clerk,  
LINCOLN, KANSAS.



G. ERNST THIEMERT,  
SYLVAN GROVE, KANSAS.



FRED FELSBURG,  
R. F. D. No. 2,  
ASH GROVE, KANSAS.



E. A. MCFARLAND,  
LINCOLN, KANSAS.



G. H. HOWER,  
County Superintendent of Lincoln  
County,  
LINCOLN, KANSAS.



LINCOLN COUNTY COURT HOUSE, LINCOLN, KANSAS.



M. J. HEALY,  
County Attorney,  
LINCOLN, KANSAS.  
Mr. Healy was born two miles west  
of Lincoln, March 8th, 1891. He  
attended the Lincoln City Public  
and High School from which he  
graduated in 1909. He taught  
for four years in Lincoln County,  
was principal of the North Ward  
School in Lincoln and principal  
of the Beverly High School. He  
was appointed to the office of  
Clerk of the District Court in  
1913 and was admitted to the bar  
1913 and re-elected in 1914. He  
studied law during his term as  
in January, 1916, and was elected  
County Attorney Nov. 7th,  
1916.



RESIDENCE OF R. W. WOHLER,  
SYLVAN GROVE, KANSAS.



GEORGE HAWKINS,  
LINCOLN, KANSAS.



INTERIOR VIEW OF UNION STATE  
BANK,  
BEVERLY, KANSAS.



MR. AND MRS. WM. DIEHNEL  
AND FAMILY,  
BARNARD, KANSAS.



C. R. JOHNSON AND FAMILY,  
R. F. D. No. 6,  
LINCOLN, KANSAS.



RESIDENCE OF W. H. BREIHAN,  
Cashier Sylvan State Bank,  
SYLVAN GROVE, KANSAS.



THE ALFALEA STOCK FARM,  
Residence of R. L. Eissick,  
BEVERLY, KANSAS.



CITY HALL,  
LINCOLN, KANSAS.



RESIDENCE OF H. C. LATTO,  
SYLVAN GROVE, KANSAS.

# ILLUSTRATIONS



RESIDENCE OF HANS PETERSEN,  
SYLVAN GROVE, KANSAS.



RESIDENCE OF W. W. DEHLER,  
Ex-Chairman of Lincoln County Commission-  
ETS,  
SYLVAN GROVE, KANSAS.



RESIDENCE OF WM. FLAHERTY,  
YEPPIE, KANSAS.



RESIDENCE OF A. W. OSWALD,  
Manager of Laidigh & Havens Lumber Co.,  
SYLVAN GROVE, KANSAS.



SYLVAN STATE BANK,  
SYLVAN GROVE, KANSAS.



INTERIOR VIEW OF SYLVAN STATE  
BANK,  
SYLVAN GROVE, KANSAS.



INTERIOR VIEW OF BEVERLY STATE  
BANK,  
BEVERLY, KANSAS.



FORD GARAGE,  
J. S. Stever, Proprietor,  
LINCOLN, KANSAS.



RESIDENCE OF HENRY REINERT,  
R. F. D. No. 1,  
LINCOLN, KANSAS.



A BEAUTIFUL LAWN SCENE AT THE HOME OF HANS PETERSEN,  
SYLVAN GROVE, KANSAS.



OFFICE OF THE SYLVAN TELEPHONE CO.,  
E. W. Cross, Manager,  
SYLVAN GROVE, KANSAS.



THE MULBERRY STOCK FARM,  
Residence of J. F. Harshbarger, R. F. D.  
No. 1,  
MILO, KANSAS.



RESIDENCE OF GEO. KOPP,  
R. F. D. No. 1,  
BEVERLY, KANSAS.



BATTLE CREEK STOCK FARM,  
Residence of Chas. Parsons, R. F. D. No 2,  
BARNARD, KANSAS.



RESIDENCE OF E. W. CLARK,  
MILO, KANSAS.



## ILLUSTRATIONS



RESIDENCE OF CARL FELSBURG,  
R. F. D. No. 3,  
LINCOLN, KANSAS.



RESIDENCE OF FRED FELSBURG,  
ASH GROVE, KANSAS.



RESIDENCE OF MARTIN LARSON,  
VESPER, KANSAS.



RESIDENCE OF G. A. GABELMANN,  
R. F. D. No. 3,  
LINCOLN, KANSAS.



RESIDENCE OF W. H. WEST,  
MILG, KANSAS.



RESIDENCE OF GEORGE BORGEN,  
MILG, KANSAS.



RESIDENCE OF G. E. JAMES,  
BAKWARD, KANSAS.



THE LIMESTONE STOCK FARM,  
B. Schulz, Proprietor,  
R. F. D. No. 4,  
LINCOLN, KANSAS.



SCENE ON FARM OF ALBERT WITE,  
SYLVAN GROVE, KANSAS.



RESIDENCE OF HENRY MEIER,  
LINCOLN, KANSAS.



SCENE ON FARM OF WM. OTTING,  
MILG, KANSAS.



THE LAST DAY AT SCHOOL AT DISTRICT NO. 5,  
PLEASANT VALLEY,  
Photograph from Albert Hundertmark,  
LINCOLN, KANSAS.



SCENE ON FARM OF W. H. BECKER,  
R. F. D. No. 2,  
SYLVAN GROVE, KANSAS.



PRIZE WINNING COW AND PART OF PURE BREED  
HEREFORD HERD,  
Belonging to Kohler & Greene,  
BEVERLY, KANSAS.



SCENE ON FARM OF J. H. MORICAL,  
R. F. D. No. 1,  
MILG, KANSAS.



RESIDENCE AND BARN OF  
AVERY SIMMONS,  
BAKWARD, KANSAS.



"GRANDVIEW" RESIDENCE OF  
E. M. PHILLIPS,  
TESCOTT, KANSAS.



"SUNNYSIDE" NOAH SCOTT,  
PROPRIETOR,  
BEVERLY, KANSAS.