



Portrait Department



H. G. ELLIS,
County Commissioner.



CAPTAIN WM. A. DODES.



C. D. FOSTER,
Chairman Board of County Commissioners.



H. W. BARBER,
Postmaster, Hallowell, Kansas.



O. C. BASSETT.



E. G. BURSHAM,
City Clerk, New City.



W. P. JOHNSTON.



H. M. PECKHAM.



CHAR. RUTHERFORD.



A. L. NEWDICK.



J. O. SINGLE.



FRED A. MALISTER.



LAUREL GRAHAM.



HERMAN NITZ.



HENRY M. BARNETT.



N. V. SIDMAN.



JOHN O. SHOVER.



GEORGE W. CARPENTER.



SAM G. SHEAFFER.



EDWARD J. WALVORD.



E. L. RYAN.



L. C. SCHULTE.



J. C. LOHNDE.



THOMAS JACKSON.



R. C. WEISTER, JR.



WILLIAM MURDOFF.



E. C. HARNESS.



ALEXANDER MCCORMICK.



O. P. RINDLEY.



PETER HORCHEM.



Portrait Department



K. H. KURTZ



MR. AND MRS. FRANK HICKMAN.



ERNDT CORWISSEN.



MR. AND MRS. J. M. BARNETT.



JAMES ROUGHTON



F. W. ATCHISON AND FAMILY.



A. J. ROUNTREE



MR. AND MRS. J. L. WILLIAMS



K. M. DUGGS



JOHN FALSCH



MR. AND MRS. IRA BUTLER



MR. AND MRS. W. H. SUTHER



MR. AND MRS. JORDAN RATLIFF
(Deceased)



JOHN WESTOVER AND TWIN
DAUGHTERS



WM. TABOR AND MISS MARIE
FARRIS



WENTWORTH B. DAY AND MRS.
DENCE



RESIDENCE OF A. DEAMER



D. S. TAYLOR



J. M. HOPPER



C. T. WARDLAW



Portrait Department

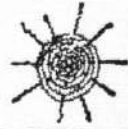

RESIDENCE OF JOHN PAULUS



FARM SCENE
MOSES LANGELLER



MOSES LANGELLER



RESIDENCE OF LORENZ FREYLER



RESIDENCE OF EDWIST DABCHIDS



THE MERRITT LUMBER CO.,
GREAT BEND, KANSAS



RESIDENCE AND FARM BUILDINGS
OF JERRY CORRYELL



SAM P. SCHOOROVER RESIDENCE
AND FAMILY



MR. AND MRS. TILLMAN PETERS
AND RESIDENCE, BUILT 1896



RESIDENCE OF JOSEPH HUELLEN-
BIRGDEL



SAW HOUSE OF TILLMAN PETERS
BUILT 1884



VIEW IN UTICA, KANSAS
R. C. WEBSTER, JR.



CHRISTIAN CHURCH, RANSOM, KAN-
SAS



RESIDENCE OF JULIUS HUXMANN



RESIDENCE OF JACOB ASBY



RESIDENCE OF PHILP TRUMP



MINNE & EIBERT,
W. D. MINNE—EIBERT W. EIBERT,
Dealers in Real Estate, News, etc., Man-
ass.

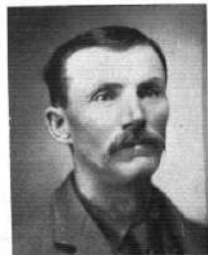

J. H. MAHANVILLE



LORENZ FREYLER



OFFICERS AND DIRECTORS THE
FIRST STATE BANK, RANSOM,
KANSAS