

# OSAGE COUNTY

KANSAS

Copyright 1918 by Geo. A. Boyle & Co.

Scale 1/2 inch to 1 mile

COUNTY R.17E.

7

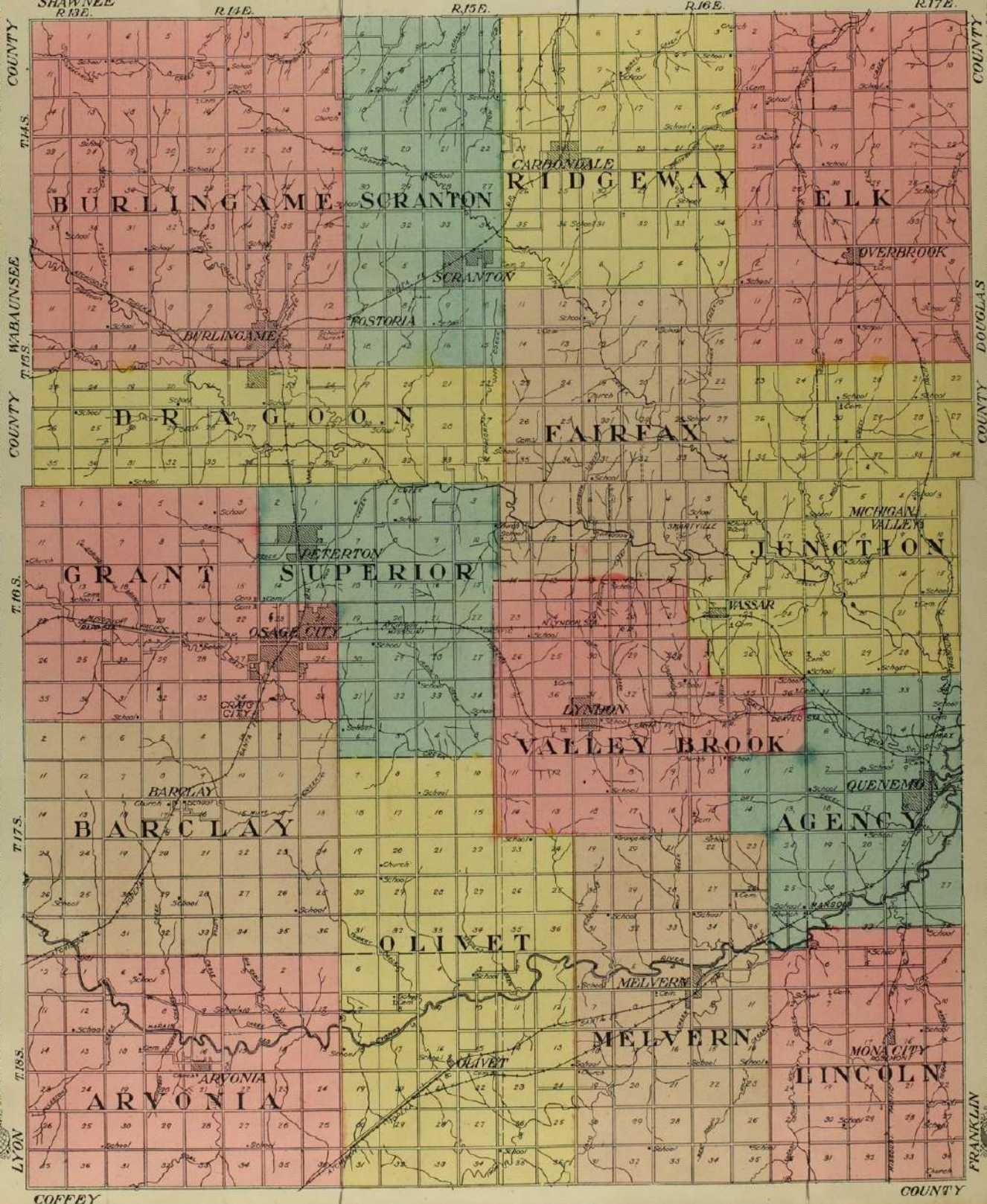

R. N. Miller  
150

M. A. Crotchett  
3 2 1

W. M. Justice  
24 25 26

J. T. Winn E & H  
28 Phelps  
27

J. W. Kellogg  
51 (13 Dec) 52

J. E. Harr 54  
G. A. Kreider 53

76 77  
BENNING  
M. E. Hoizer  
H. Whitman

154  
F. J. WOLF  
ATCHISON TOPEKA

BILLINGS

12	13	14
15	16	17
18	19	20
21	22	23
24	25	26
27	28	29
30	31	32
33	34	35
36	37	38
39	40	41
42	43	44
45	46	47
48	49	50
51	52	53
54	55	56
57	58	59
60	61	62
63	64	65
66	67	68
69	70	71
72	73	74
75	76	77
78	79	80
81	82	83
84	85	86
87	88	89
90	91	92
93	94	95
96	97	98
99	100	101
102	103	104
105	106	107
108	109	110
111	112	113
114	115	116
117	118	119
120	121	122
123	124	125
126	127	128
129	130	131
132	133	134
135	136	137
138	139	140
141	142	143
144	145	146
147	148	149
150	151	152
153	154	155
156	157	158
159	160	161
162	163	164
165	166	167
168	169	170
171	172	173
174	175	176
177	178	179
180	181	182
183	184	185
186	187	188
189	190	191
192	193	194
195	196	197
198	199	200

COCHRAN

1	2	3
4	5	6
7	8	9
10	11	12
13	14	15
16	17	18
19	20	21
22	23	24
25	26	27
28	29	30
31	32	33
34	35	36
37	38	39
40	41	42
43	44	45
46	47	48
49	50	51
52	53	54
55	56	57
58	59	60
61	62	63
64	65	66
67	68	69
70	71	72
73	74	75
76	77	78
79	80	81
82	83	84
85	86	87
88	89	90
91	92	93
94	95	96
97	98	99
100	101	102
103	104	105
106	107	108
109	110	111
112	113	114
115	116	117
118	119	120
121	122	123
124	125	126
127	128	129
130	131	132
133	134	135
136	137	138
139	140	141
142	143	144
145	146	147
148	149	150
151	152	153
154	155	156
157	158	159
160	161	162
163	164	165
166	167	168
169	170	171
172	173	174
175	176	177
178	179	180
181	182	183
184	185	186
187	188	189
190	191	192
193	194	195
196	197	198
199	200	201
202	203	204
205	206	207
208	209	210
211	212	213
214	215	216
217	218	219
220	221	222
223	224	225
226	227	228
229	230	231
232	233	234
235	236	237
238	239	240
241	242	243
244	245	246
247	248	249
250	251	252
253	254	255
256	257	258
259	260	261
262	263	264
265	266	267
268	269	270
271	272	273
274	275	276
277	278	279
280	281	282
283	284	285
286	287	288
289	290	291
292	293	294
295	296	297
298	299	300
301	302	303
304	305	306
307	308	309
310	311	312
313	314	315
316	317	318
319	320	321
322	323	324
325	326	327
328	329	330
331	332	333
334	335	336
337	338	339
340	341	342
343	344	345
346	347	348
349	350	351
352	353	354
355	356	357
358	359	360
361	362	363
364	365	366
367	368	369
370	371	372
373	374	375
376	377	378
379	380	381
382	383	384
385	386	387
388	389	390
391	392	393
394	395	396
397	398	399
400	401	402
403	404	405
406	407	408
409	410	411
412	413	414
415	416	417
418	419	420
421	422	423
424	425	426
427	428	429
430	431	432
433	434	435
436	437	438
439	440	441
442	443	444
445	446	447
448	449	450
451	452	453
454	455	456
457	458	459
460	461	462
463	464	465
466	467	468
469	470	471
472	473	474
475	476	477
478	479	480
481	482	483
484	485	486
487	488	489
490	491	492
493	494	495
496	497	498
499	500	501
502	503	504
505	506	507
508	509	510
511	512	513
514	515	516
517	518	519
520	521	522
523	524	525
526	527	528
529	530	531
532	533	534
535	536	537
538	539	540
541	542	543
544	545	546
547	548	549
550	551	552
553	554	555
556	557	558
559	560	561
562	563	564
565	566	567
568	569	570
571	572	573
574	575	576
577	578	579
580	581	582
583	584	585
586	587	588
589	590	591
592	593	594
595	596	597
598	599	600
601	602	603
604	605	606
607	608	609
610	611	612
613	614	615
616	617	618
619	620	621
622	623	624
625	626	627
628	629	630
631	632	633
634	635	636
637	638	639
640	641	642
643	644	645
646	647	648
649	650	651
652	653	654
655	656	657
658	659	660
661	662	663
664	665	666
667	668	669
670	671	672
673	674	675
676	677	678
679	680	681
682	683	684
685	686	687
688	689	690
691	692	693
694	695	696
697	698	699
700	701	702
703	704	705
706	707	708
709	710	711
712	713	714
715	716	717
718	719	720
721	722	723
724	725	726
727	728	729
730	731	732
733	734	735
736	737	738
739	740	741
742	743	744
745	746	747
748	749	750
751	752	753
754	755	756
757	758	759
760	761	762
763	764	765
766	767	768
769	770	771
772	773	774
775	776	777
778	779	780
781	782	783
784	785	786
787	788	789
790	791	792
793	794	795
796	797	798
799	800	801
802	803	804
805	806	807
808	809	810
811	812	813
814	815	816
817	818	819
820	821	822
823	824	825
826	827	828
829	830	831
832	833	834
835	836	837
838	839	840
841	842	843
844	845	846
847	848	849
850	851	852
853	854	855
856	857	858
859	860	861
862	863	864
865	866	867
868	869	870
871	872	873
874	875	876
877	878	879
880	881	882
883	884	885
886	887	888
889	890	891
892	893	894
895	896	897
898	899	900
901	902	903
904	905	906
907	908	909
910	911	912
913	914	915
916	917	918
919	920	921
922	923	924
925	926	927
928	929	930
931	932	933
934	935	936
937	938	939
940	941	942
943	944	945
946	947	948
949	950	951
952	953	954
955	956	957
958	959	960
961	962	963
964	965	966
967	968	969
970	971	972
973	974	975
976	977	978
979	980	981
982	983	984
985	986	987
988	989	990
991	992	993
994	995	996
997	998	999
1000	1001	1002

GUE

1	2	3
4	5	6
7	8	9
10	11	12
13	14	15
16	17	18
19	20	21
22	23	24
25	26	27
28	29	30
31	32	33
34	35	36
37	38	39
40	41</	

F. R. Hagerty 55

# LYNDON

COUNTY SEAT OF OSAGE CO., KANS.

VALLEY BROOK TWP.

Scale 300 feet to 1 inch  
Copyright 1919 by Geo. A. Ogle & Co.

A. C. Wolt 15

John T. Smith 576

M. B. Clough 43

Peter Juhl 527

J. H. Stavely 220

J. T. Kingsland 5

KENTON

A. Barney Est. 9

Barney Est. 1

Barney Est. 2

Barney Est. 3

G. H. Warren

S. C. Ryle 31.11

E. D. Stoddard 91

Jacob Smiley 89.47

18	19
17	20
16	21
15	22
14	23
13	24
12	25
11	26
10	27
9	28
8	29
7	30
6	31
5	32
4	33
3	34
2	35
1	36

12	1
11	2
10	3
9	4
8	5
7	6
6	7
5	8
4	9
3	10
2	11
1	12
12	1
11	2
10	3
9	4
8	5
7	6
6	7
5	8
4	9
3	10
2	11
1	12
12	1
11	2
10	3
9	4
8	5
7	6
6	7
5	8
4	9
3	10
2	11
1	12
12	1
11	2
10	3
9	4
8	5
7	6
6	7
5	8
4	9
3	10
2	11
1	12
12	1
11	2
10	3
9	4
8	5
7	6
6	7
5	8
4	9
3	10
2	11
1	12
12	1
11	2
10	3
9	4
8	5
7	6
6	7
5	8
4	9
3	10
2	11
1	12
12	1
11	2
10	3
9	4
8	5
7	6
6	7
5	8
4	9
3	10
2	11
1	12
12	1
11	2
10	3
9	4
8	5
7	6
6	7
5	8
4	9
3	10
2	11
1	12
12	1
11	2
10	3
9	4
8	5
7	6
6	7
5	8
4	9
3	10
2	11
1	12
12	1
11	2
10	3
9	4
8	5
7	6
6	7
5	8
4	9
3	10
2	11
1	12
12	1
11	2
10	3
9	4
8	5
7	6
6	7
5	8
4	9
3	10
2	11
1	12
12	1
11	2
10	3
9	4
8	5
7	6
6	7
5	8
4	9
3	10
2	11
1	12
12	1
11	2
10	3
9	4
8	5
7	6
6	7
5	8
4	9
3	10
2	11
1	12
12	1
11	2
10	3
9	4
8	5
7	6
6	7
5	8
4	9
3	10
2	11
1	12
12	1
11	2
10	3
9	4
8	5
7	6
6	7
5	8
4	9
3	10
2	11
1	12
12	1
11	2
10	3
9	4
8	5
7	6
6	7
5	8
4	9
3	10
2	11
1	12
12	1
11	2
10	3
9	4
8	5
7	6
6	7
5	8
4	9
3	10
2	11
1	12
12	1
11	2
10	3
9	4
8	5
7	6
6	7
5	8
4	9
3	10
2	11
1	12
12	1
11	2
10	3
9	4
8	5
7	6
6	7
5	8
4	9
3	10
2	11
1	12
12	1
11	2
10	3
9	4
8	5
7	6
6	7
5	8
4	9
3	10
2	11
1	12
12	1
11	2
10	3
9	4
8	5
7	6
6	7
5	8
4	9
3	10
2	11
1	12
12	1
11	2
10	3
9	4
8	5
7	6
6	7
5	8
4	9
3	10
2	11
1	12
12	1
11	2
10	3
9	4
8	5
7	6
6	7
5	8
4	9
3	10
2	11
1	12
12	1
11	2
10	3
9	4
8	5
7	6
6	7
5	8
4	9
3	10
2	11
1	12
12	1
11	2
10	3
9	4
8	5
7	6
6	7
5	8
4	9
3	10
2	11
1	12
12	1
11	2
10	3
9	4
8	5
7	6
6	7
5	8
4	9
3	10
2	11
1	12
12	1
11	2
10	3
9	4
8	5
7	6
6	7
5	8
4	9
3	10
2	11
1	12
12	1
11	2
10	3
9	4
8	5
7	6
6	7
5	8
4	9
3	10
2	11
1	12
12	1
11	2
10	3
9	4
8	5
7	6
6	7
5	8
4	9
3	10
2	11
1	12
12	1
11	2
10	3
9	4
8	5
7	6
6	7
5	8
4	9
3	10
2	11
1	12
12	1
11	2
10	3
9	4
8	5
7	6
6	7
5	8
4	9
3	10
2	11
1	12
12	1
11	2
10	3
9	4
8	5
7	6
6	7
5	8
4	9
3	10
2	11
1	12
12	1
11	2
10	3
9	4
8	5
7	6
6	7
5	8
4	9
3	10
2	11
1	12
12	1
11	2
10	3
9	4
8	5
7	6
6	7
5	8
4	9
3	10
2	11
1	12
12	1
11	2
10	3
9	4
8	5
7	6
6	7
5	8
4	9
3	10
2	11
1	12
12	1
11	2
10	3
9	4
8	5
7	6
6	7
5	8
4	9
3	10
2	11
1	12
12	1
11	2
10	3
9	4
8	5
7	6
6	7
5	8
4	9
3	10
2	11
1	12
12	1
11	2
10	3
9	4
8	5
7	6
6	7
5	8
4	9
3	10
2	11
1	12
12	1
11	2
10	3
9	4
8	5
7	6
6	7
5	8
4	9
3	10
2	11
1	12
12	1
11	2
10	3
9	4
8	5
7	6
6	7
5	8
4	9
3	10
2	11
1	12
12	1
11	2
10	3
9	4
8	5
7	6
6	7
5	8
4	9
3	10
2	11
1	12
12	1
11	2
10	3
9	4
8	5
7	6
6	7
5	8
4	9
3	10
2	11
1	12
12	1
11	2
10	3
9	4
8	5
7	6
6	7
5	8
4	9
3	10
2	11
1	12
12	1
11	2
10	3
9	4
8	5
7	6
6	7
5	8
4	9
3	10
2	11
1	12
12	1
11	2
10	3
9	4
8	5
7	6
6	7
5	8
4	9
3	10
2	11
1	12
12	1
11	2
10	3
9	4
8	5
7	6
6	7
5	8
4	9
3	10
2	11
1	12
12	1
11	2
10	3
9	4
8	5
7	6
6	7
5	8
4	9
3	10
2	11
1	12
12	1
11	2
10	3
9	4
8	5
7	6
6	7
5	8
4	9
3	10
2	11
1	12
12	1
11	2
10	3
9	4
8	5
7	6
6	7
5	8
4	9
3	10
2	11
1	12
12	1
11	2
10	3
9	4
8	5
7	6
6	7
5	8
4	9
3	10
2	11
1	12
12	1
11	2
10	3
9	4
8	5
7	6
6	7
5	8
4	9
3	10
2	11
1	12
12	1
11	2
10	3
9	4
8	5
7	6
6	7
5	8
4	9
3	10
2	11
1	12
12	1
11	2
10	3
9	4
8	5
7	6
6	7
5	8
4	9
3	10

Hannah Packer 310  
SWEDISH CEMETERY 10 a.

OSAGE CITY CEMETERY 20 a.  
Minnie Maher 120

Miller L & J. Co. 320

10 MOUNT CALVARY CATH. CEMETERY

Amanda Johnson 70

Anna L. Larson 240

S E Waddle 40  
J. M. Warner 80

Ada F. Waddle 20  
MISSOURI PACIFIC  
A. Nelson 20  
C. Johnson 36.96

Mrs. John Christ

# WEST PART OF OSAGE CITY

GRANT TWP  
Scale 400ft.-1in.  
Copyright 1918 by Geo. A. Ogle & Co  
Wm. T. Noll 70

E. L. Lloyd 30  
S.E. Waddle 45  
Anna Vase 5  
Frank Strain 10



L.A. O'Neil 10 Heirs  
S.E. Waddle 10  
Mrs. Jennie Hansly 50  
G. Vase 5  
Frank Strain 2.50  
Hugh Davis 2.50

WILKINSON  
CYNTHIA  
BANKFORD  
BARCLAY  
WETHERILL'S  
LAKIN

1	2	3	4	5	6	7	8	9	10
11	12	13	14	15	16	17	18	19	20
21	22	23	24	25	26	27	28	29	30
31	32	33	34	35	36	37	38	39	40

City of Osage 10  
Thos. Maher 10

J. M. Cue 20

C. & P. C. & M. Co. 3  
Jos. Mathier 12  
Victor Combe 5

Geo. Thompson 2.50  
John Smart 2.32  
A. Lundgreen 5

A. C. Mark 10  
Thos. M. Cann 10  
M. Getsinger 20

Thos. Moore 7.00  
Thos. Moore 7.00

Chas. Seruocourt 5  
Jean Parra 5

Ellen Cahill 10  
A & C Roberts 20

A & C Roberts 38  
C & P. C. & M. Co.

H. Croucher 20

Maria Didier 5.50  
Frank Pepon 2.50

ADMIRAL SCOTT'S

1	2	3	4	5	6	7	8	9	10
11	12	13	14	15	16	17	18	19	20
21	22	23	24	25	26	27	28	29	30
31	32	33	34	35	36	37	38	39	40

Mrs. J. Craig  
G. A. Douglas  
Frank Pepon 2.50

1	2	3	4	5	6	7	8	9	10
11	12	13	14	15	16	17	18	19	20
21	22	23	24	25	26	27	28	29	30
31	32	33	34	35	36	37	38	39	40

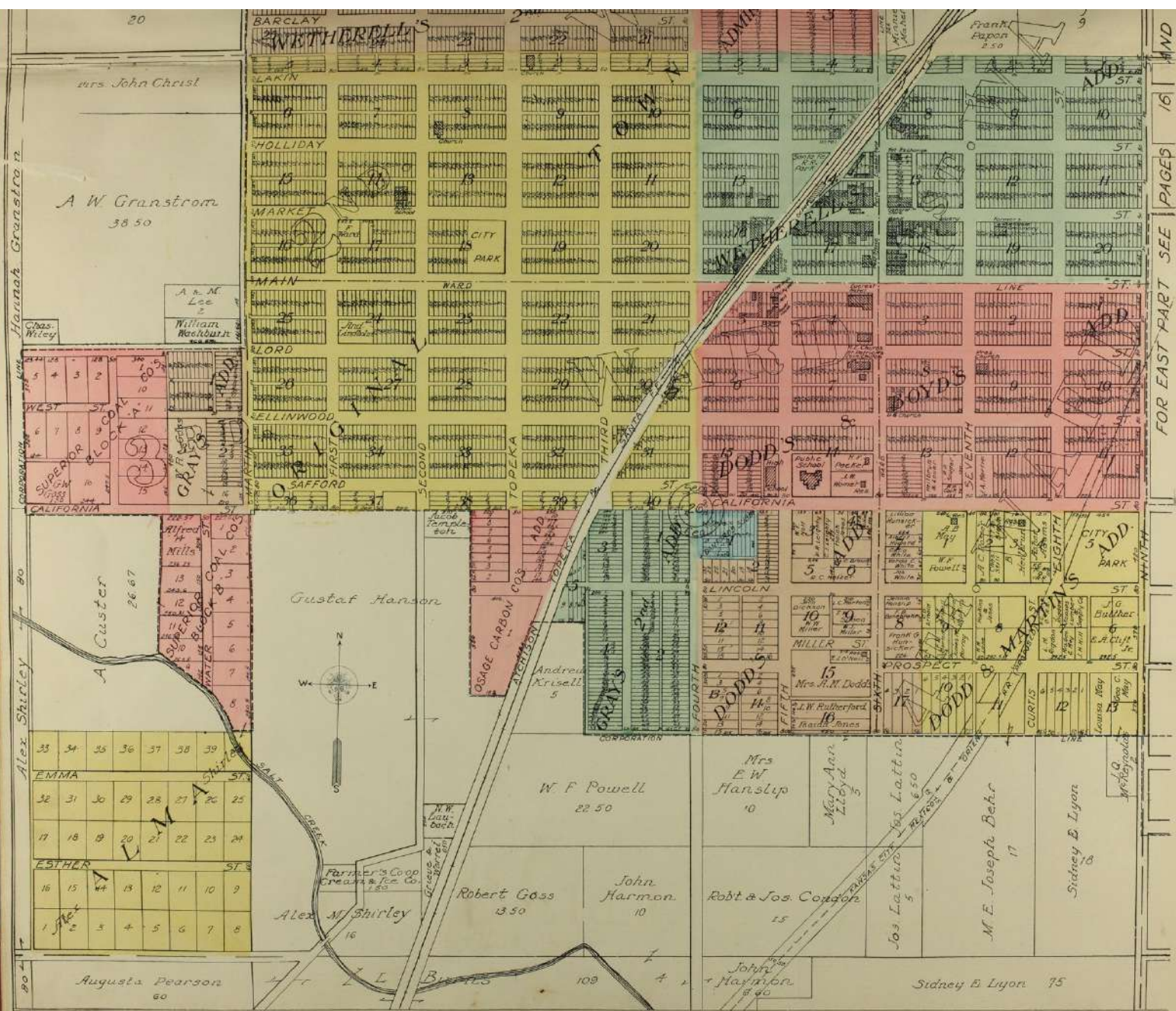

FOR EAST PART SEE PAGES 16 AND 17



PART SEE PAGES  
WEST FOR

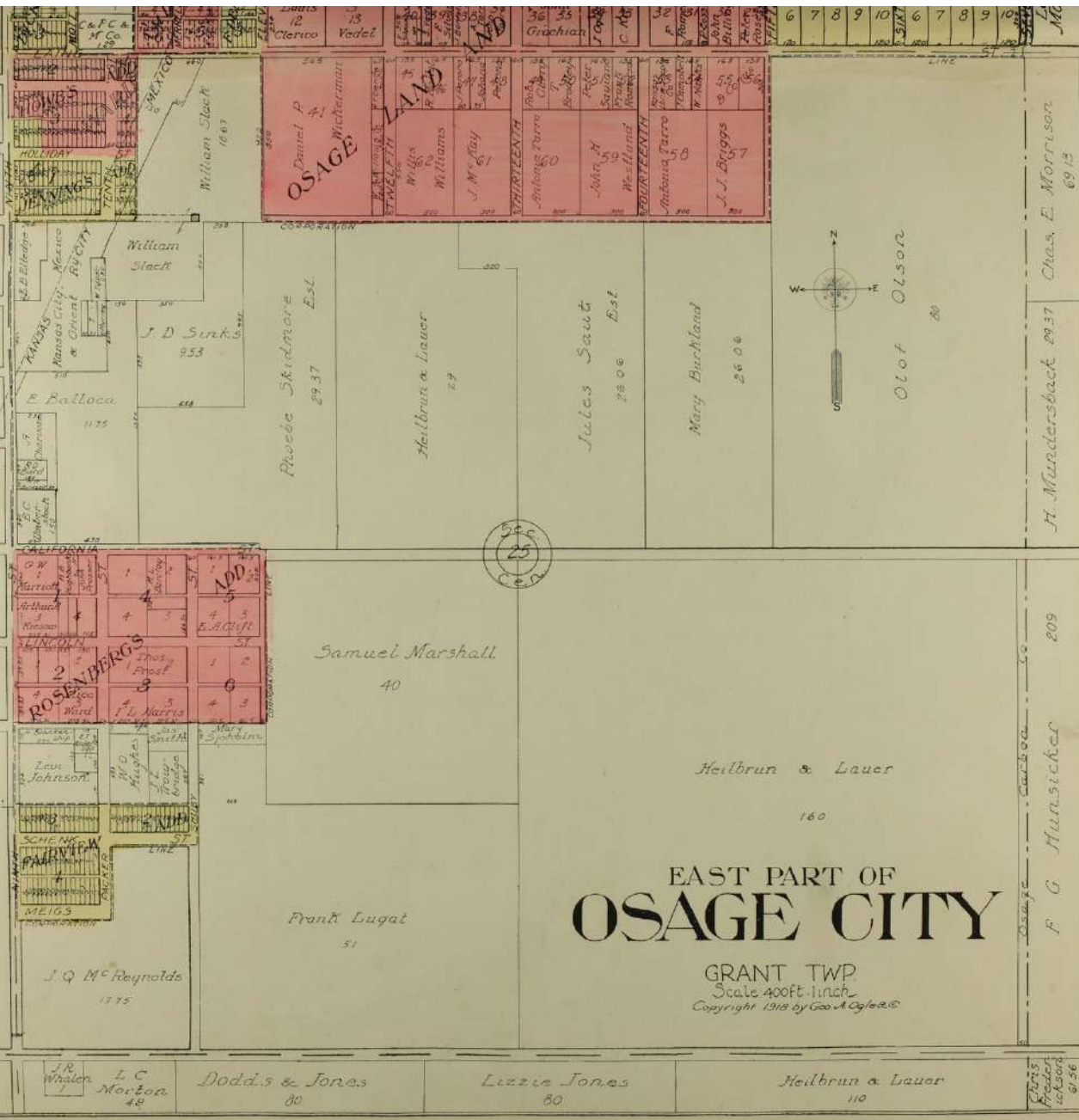





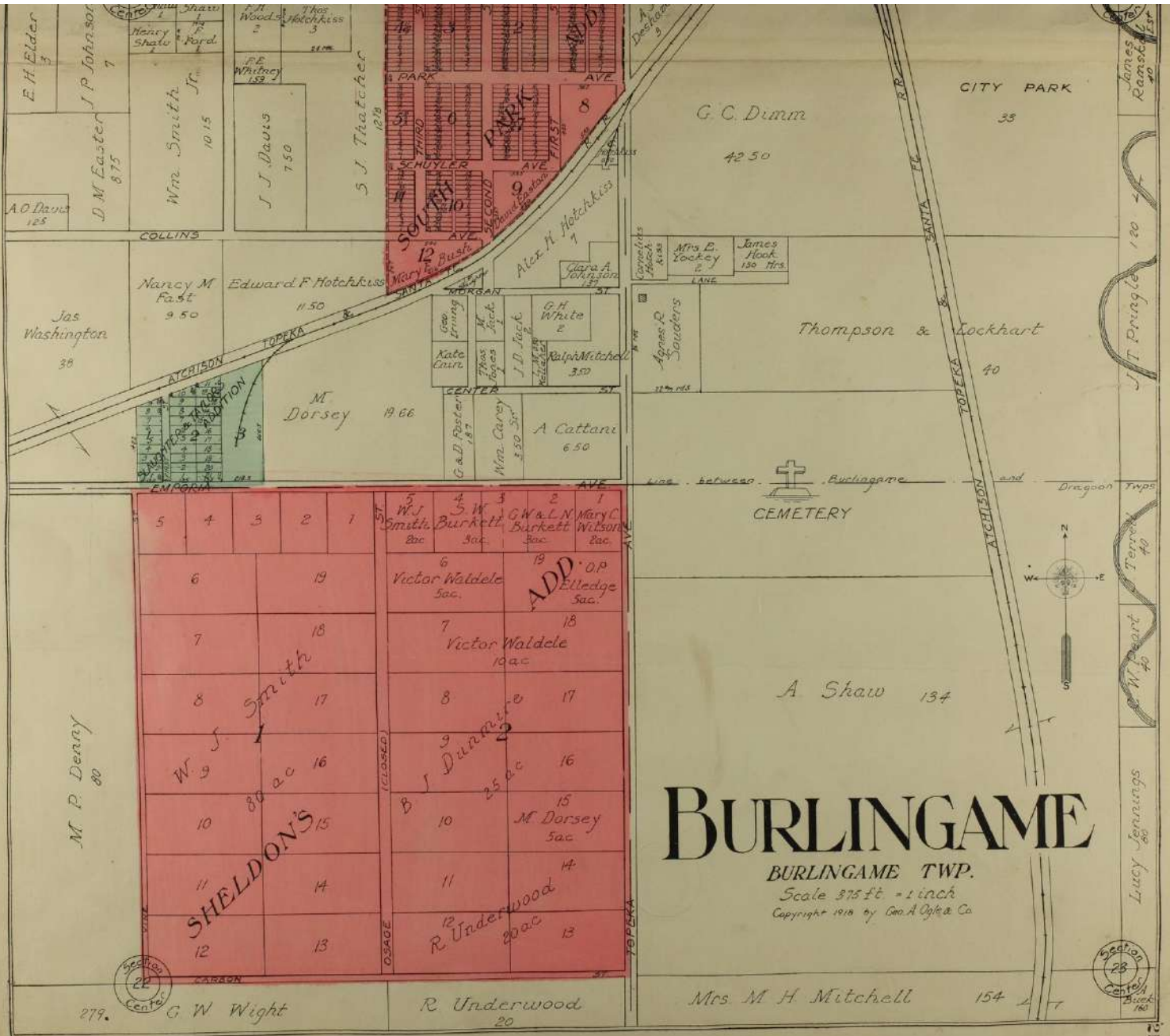

# BURLINGAME

BURLINGAME TWP.  
 Scale 375 ft = 1 inch  
 Copyright 1918 by Geo. A. Ogle & Co

5	4	3	2	1	5 W.J. Smith 2ac	4 W. Burkett 3ac	3 G.W. & L.N. Burkett 3ac	2 Mary C. Wilson 2ac
6			19		6 Victor Waldele 5ac		19 ADD. O.P. Elledge 5ac	
7			18		7 Victor Waldele 10ac		18	
8			17		8		17	
9			16		9 B. J. Dunaway 25ac		16	
10			15		10		15 M. Dorsey 5ac	
11			14		11		14	
12			13		12 R. Underwood 20ac		13	

Section 22  
Center

Section 28  
Center

279. G. W. Wight

R. Underwood 20

Mrs. M. H. Mitchell 154

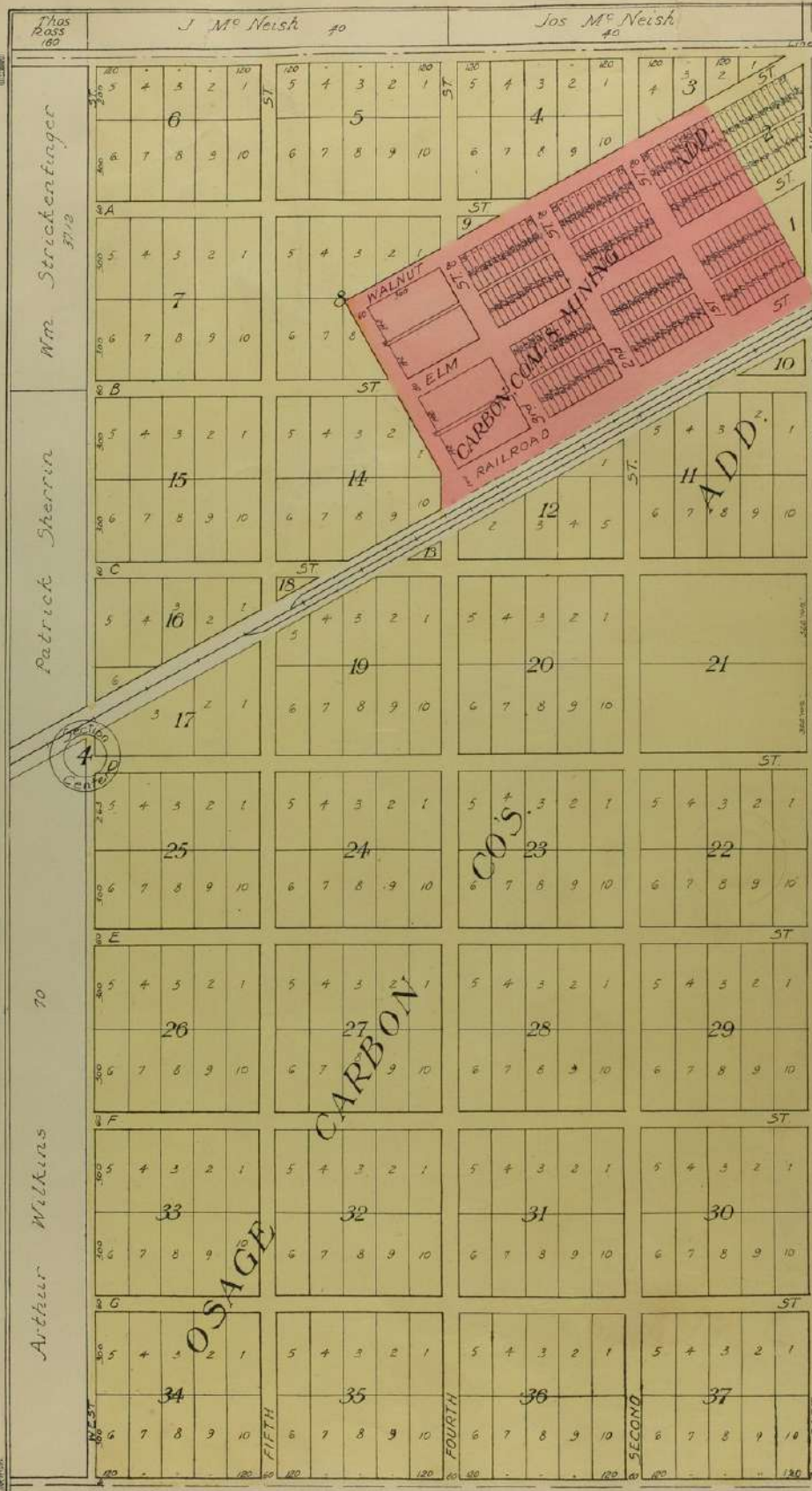

Wm Strickentinger

Patrick Sherrin

70

Arthur Wilkins

Robt C. Heiser

J. M. Neish 40

Jos M. Neish 40

N. Wilkins 80

J. T. Bellard

J. W. Burkhart

M. Green

KENTON

BOONE

WALTON

MERCER

W. Green

W. Green

W. Green

W. Green

W. Green

W. Green

W. Green

W. Green

W. Green

W. Green

W. Green

W. Green

W. Green

W. Green

W. Green

W. Green

W. Green

W. Green

W. Green

W. Green

W. Green

W. Green

W. Green

W. Green

W. Green

W. Green

W. Green

W. Green

W. Green

W. Green

W. Green

S

Robert

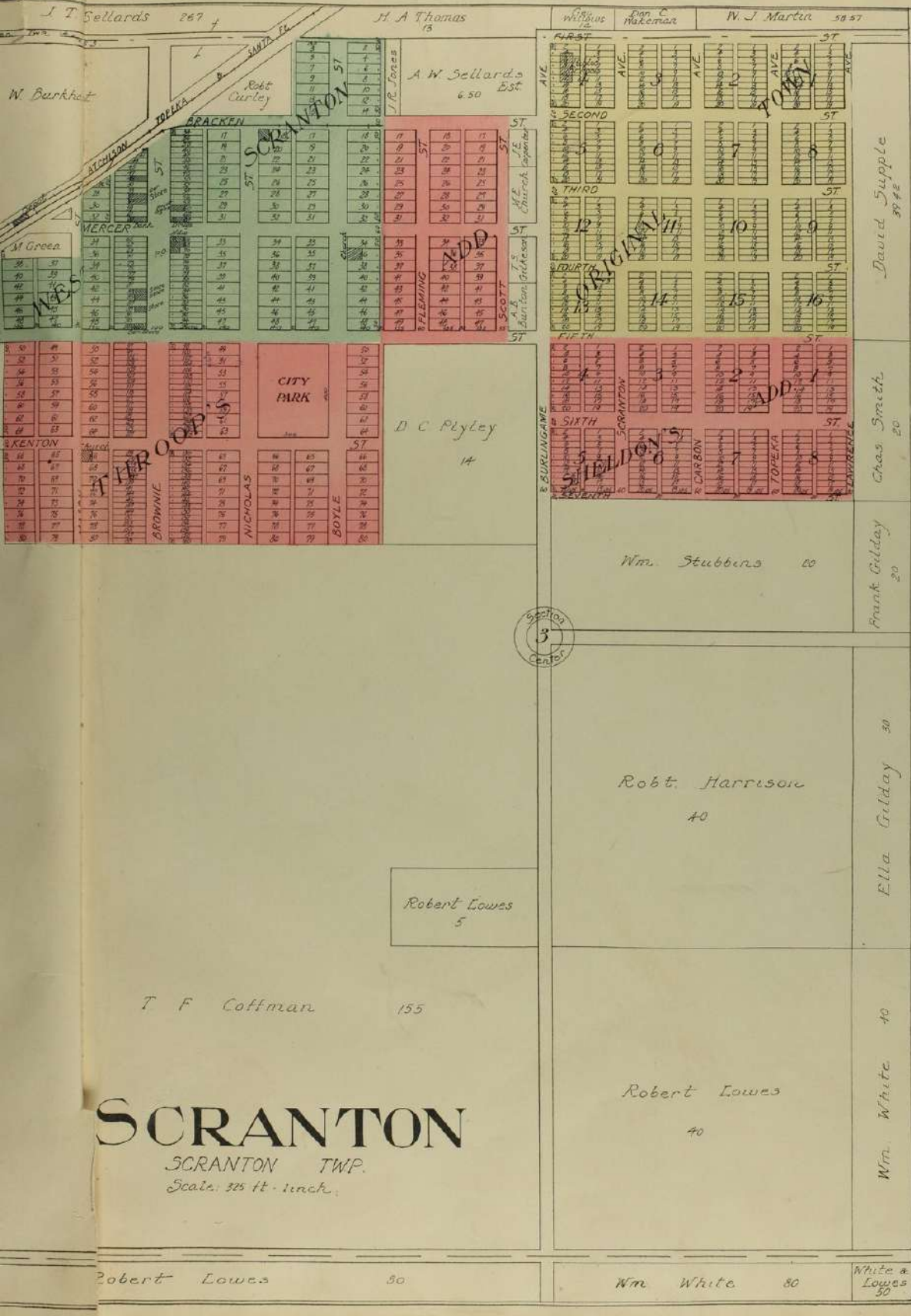

# SCRANTON

SCRANTON TWP.  
Scale: 325 ft. = 1 inch.

Robert Lowes 50      Wm White 80      White & Lowes 50

Mauve  
2  
Manley  
154.25

M. A. Thomasson 135

L. England  
120

J. F. & Eva  
173

Oldaker

# QUENEMO

AGENCY TWP  
Scale 300 feet to 1 inch  
Copyright 1918 by Geo. A. Dykes & Co.

Lucy J. Credit

26 50

D. R. Morris

40

Elsie D. Rice

189 14

E. A. Eagle

1	2	3	4	5	6	7	8	9	10
11	12	13	14	15	16	17	18	19	20
21	22	23	24	25	26	27	28	29	30
31	32	33	34	35	36	37	38	39	40
41	42	43	44	45	46	47	48	49	50
51	52	53	54	55	56	57	58	59	60
61	62	63	64	65	66	67	68	69	70
71	72	73	74	75	76	77	78	79	80
81	82	83	84	85	86	87	88	89	90
91	92	93	94	95	96	97	98	99	100

1	2	3	4	5	6	7	8	9	10
11	12	13	14	15	16	17	18	19	20
21	22	23	24	25	26	27	28	29	30
31	32	33	34	35	36	37	38	39	40
41	42	43	44	45	46	47	48	49	50
51	52	53	54	55	56	57	58	59	60
61	62	63	64	65	66	67	68	69	70
71	72	73	74	75	76	77	78	79	80
81	82	83	84	85	86	87	88	89	90
91	92	93	94	95	96	97	98	99	100

WALNUT  
CE Logar  
225  
CLODD'S  
11  
R. L. Hammer  
9

LOGUST  
ADD  
3  
1  
3  
2

STAMORE  
BRUIERS  
5  
OR  
W. Walker  
5  
M. M. White  
5  
CLODD'S  
5  
6  
7

ORIGINALS  
ADD  
58  
59  
60  
61  
62  
63  
64  
65  
66  
67  
68  
69  
70  
71  
72

EVGANS  
ADD  
73  
74  
75  
76  
77  
78  
79  
80  
81  
82  
83  
84  
85  
86  
87  
88  
89  
90

MAHARIS  
D. S. GONES  
E. M. Cooper  
125 40

ADD  
1  
2  
3  
4  
5

ADD  
91  
92  
93  
94  
95  
96  
97  
98  
99  
100

H  
I

MAPLE  
ADD  
1  
2  
3  
4  
5  
6  
7  
8  
9  
10

School  
ADD  
11  
12  
13  
14  
15  
16  
17  
18  
19  
20

ADD  
21  
22  
23  
24  
25  
26  
27  
28  
29  
30

1	2	3	4	5	6	7	8	9	10
11	12	13	14	15	16	17	18	19	20
21	22	23	24	25	26	27	28	29	30
31	32	33	34	35	36	37	38	39	40
41	42	43	44	45	46	47	48	49	50
51	52	53	54	55	56	57	58	59	60
61	62	63	64	65	66	67	68	69	70
71	72	73	74	75	76	77	78	79	80
81	82	83	84	85	86	87	88	89	90
91	92	93	94	95	96	97	98	99	100

CEDAR  
ADD  
1  
2  
3  
4  
5  
6  
7  
8  
9  
10

ADD  
11  
12  
13  
14  
15  
16  
17  
18  
19  
20

ADD  
21  
22  
23  
24  
25  
26  
27  
28  
29  
30

1	2	3	4	5	6	7	8	9	10
11	12	13	14	15	16	17	18	19	20
21	22	23	24	25	26	27	28	29	30
31	32	33	34	35	36	37	38	39	40
41	42	43	44	45	46	47	48	49	50
51	52	53	54	55	56	57	58	59	60
61	62	63	64	65	66	67	68	69	70
71	72	73	74	75	76	77	78	79	80
81	82	83	84	85	86	87	88	89	90
91	92	93	94	95	96	97	98	99	100

POPLAR  
ADD  
1  
2  
3  
4  
5  
6  
7  
8  
9  
10

ADD  
11  
12  
13  
14  
15  
16  
17  
18  
19  
20

ADD  
21  
22  
23  
24  
25  
26  
27  
28  
29  
30

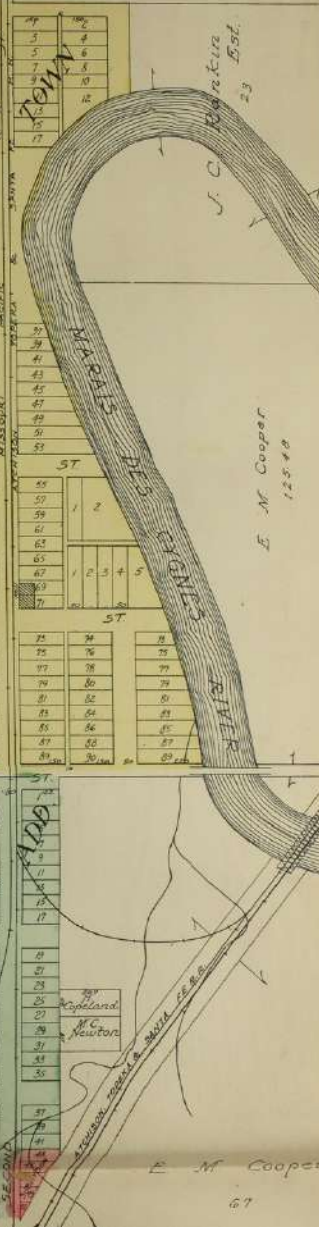



# MAP OF ARVONIA TOWNSHIP

Township 18 South, Range 14 East and Part of Township 18 South, Range 13 East of the 6th P. M.

Scale 2 inches to 1 mile

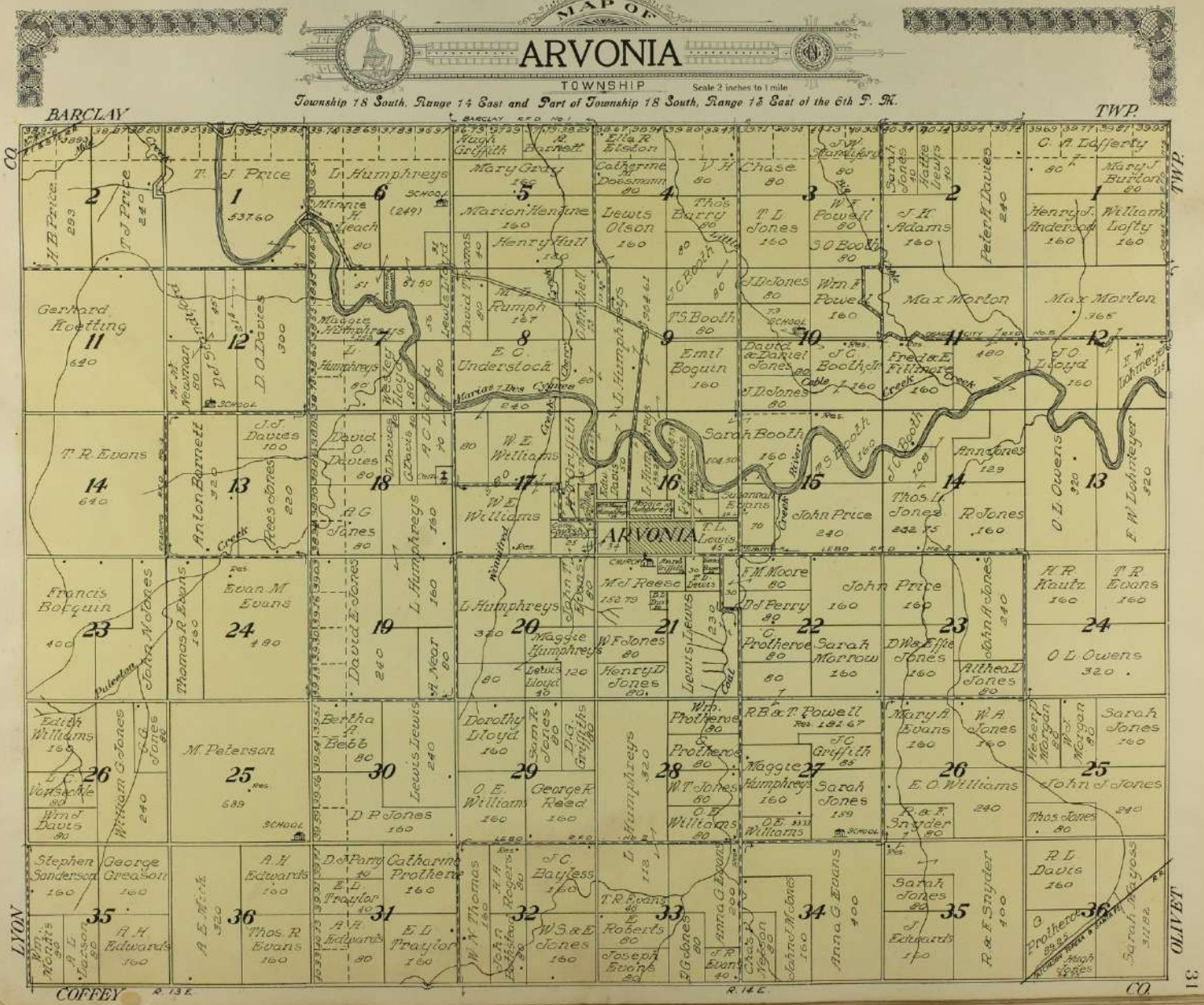

COFFEY

R. 13 E.

R. 14 E.

CO.

**MAP OF**  
**OLIVET**  
**TOWNSHIP**  
 Scale 2 inches to 1 mile

Township 18 South, Range 15 East and Part of Township 17 South, Range 15 East of the 6th P. M.

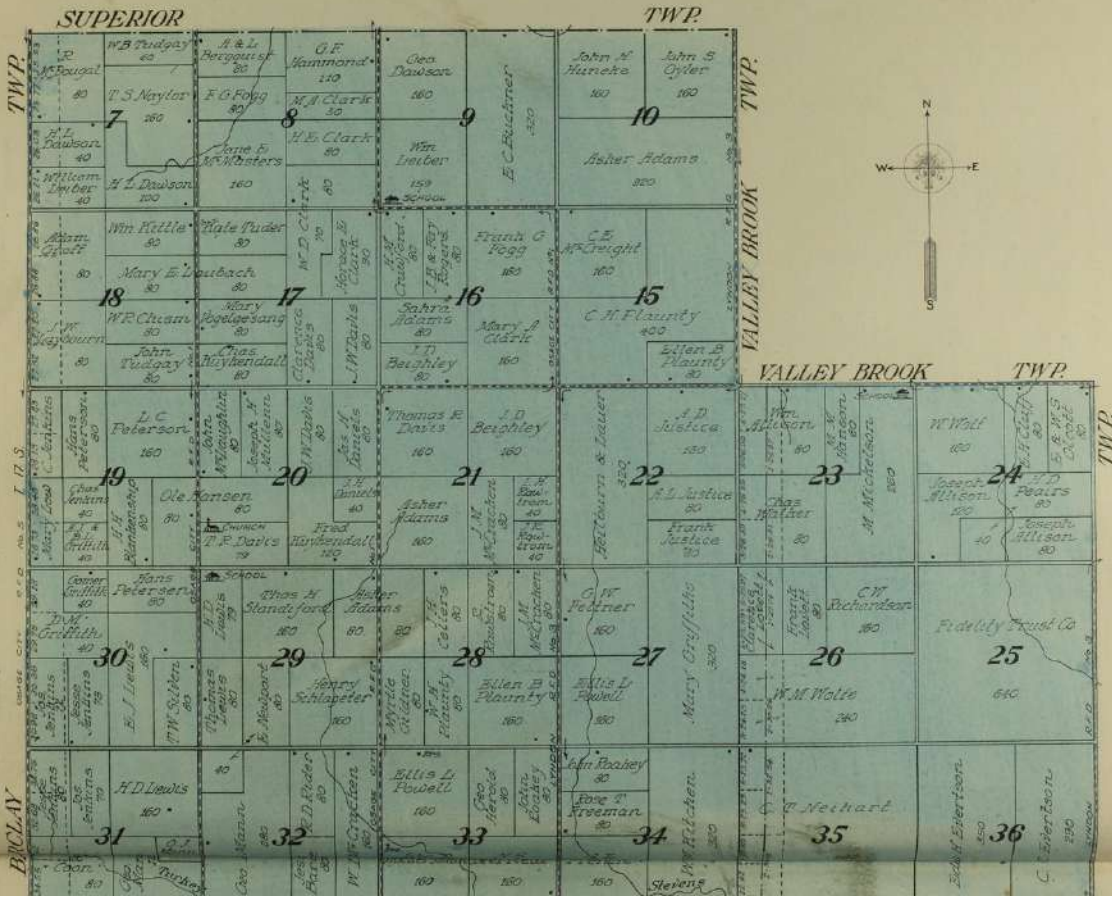

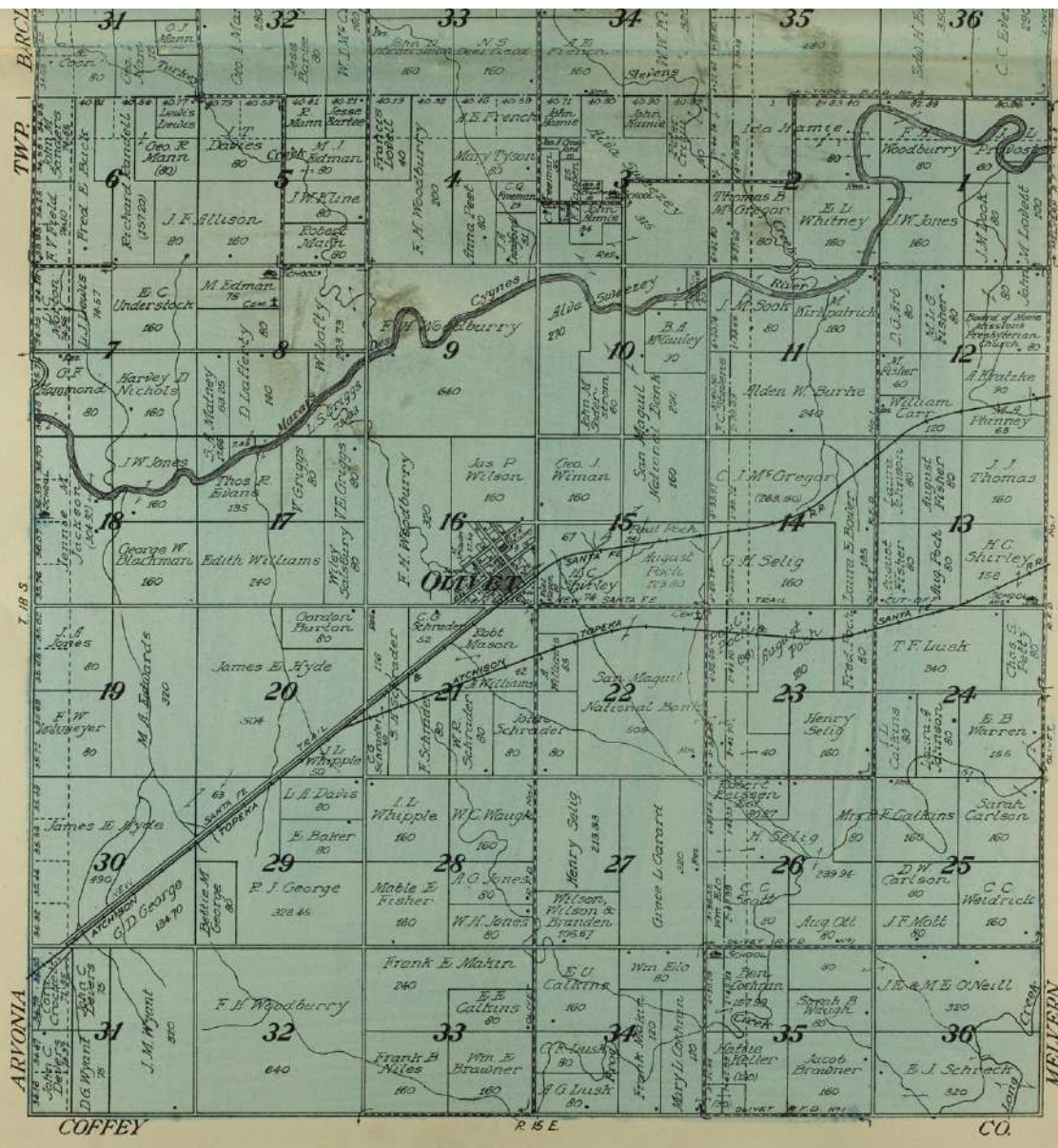





FAIRFAX

TWP

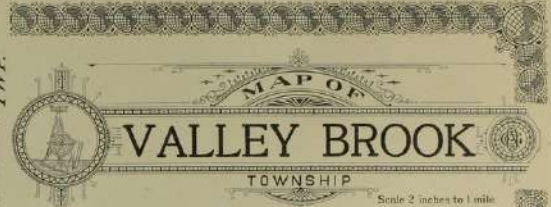

Part of Townships 16 and 17 South, Ranges 15 and 16 East of the 6th P.M.

Scale 2 inches to 1 mile

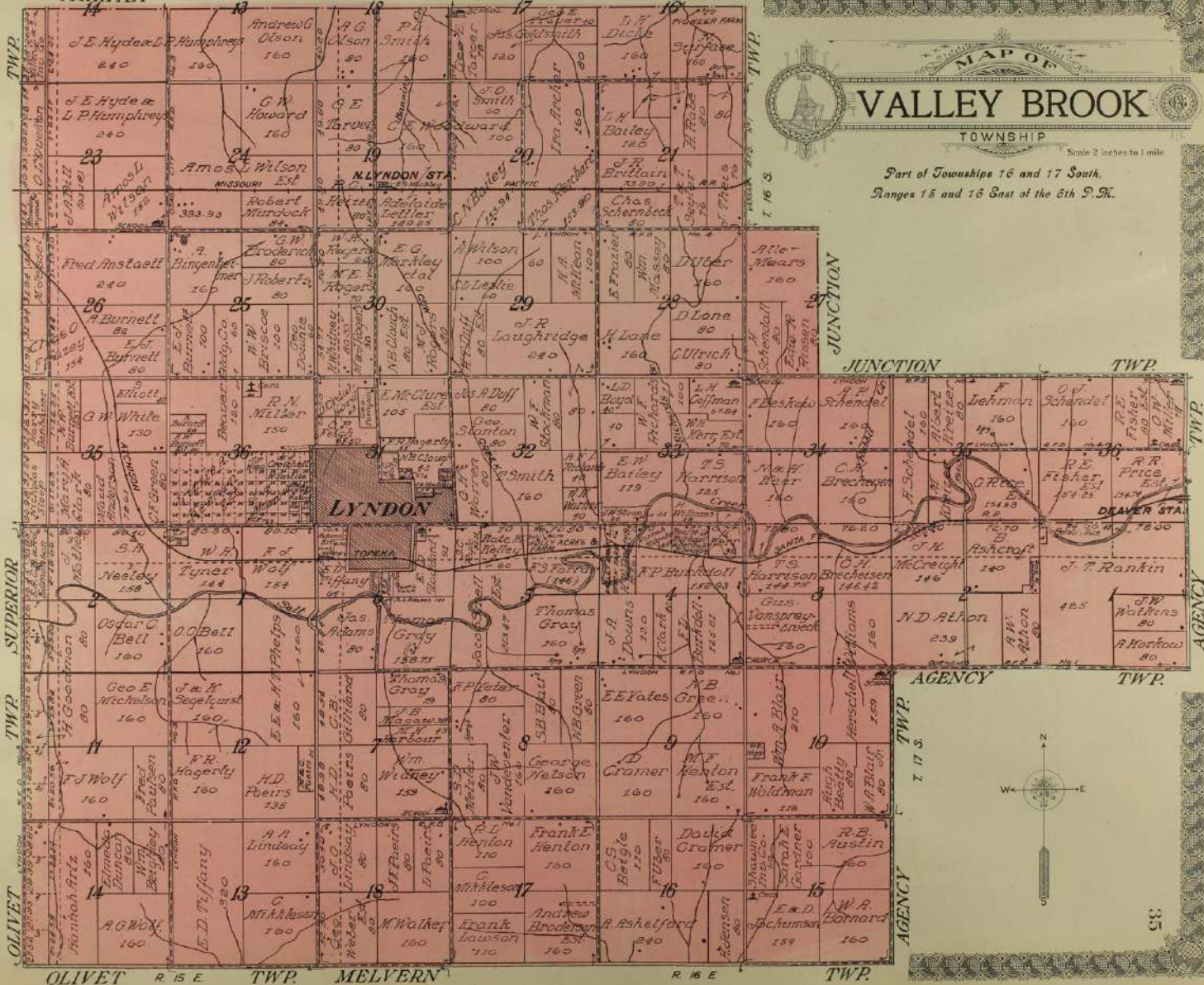

  
**MAP OF**  
**MELVERN**  
 TOWNSHIP  
 Scale 2 inches to 1 mile

Part of Townships 17 and 18 South, Range 16 East of the 5th P.M.

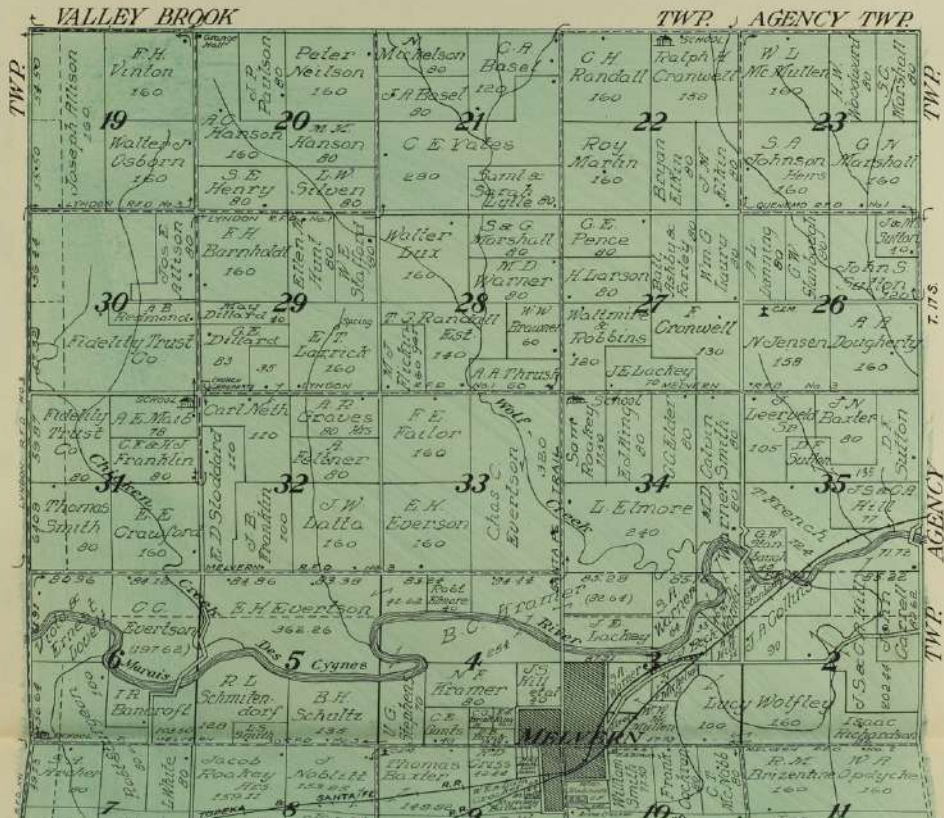

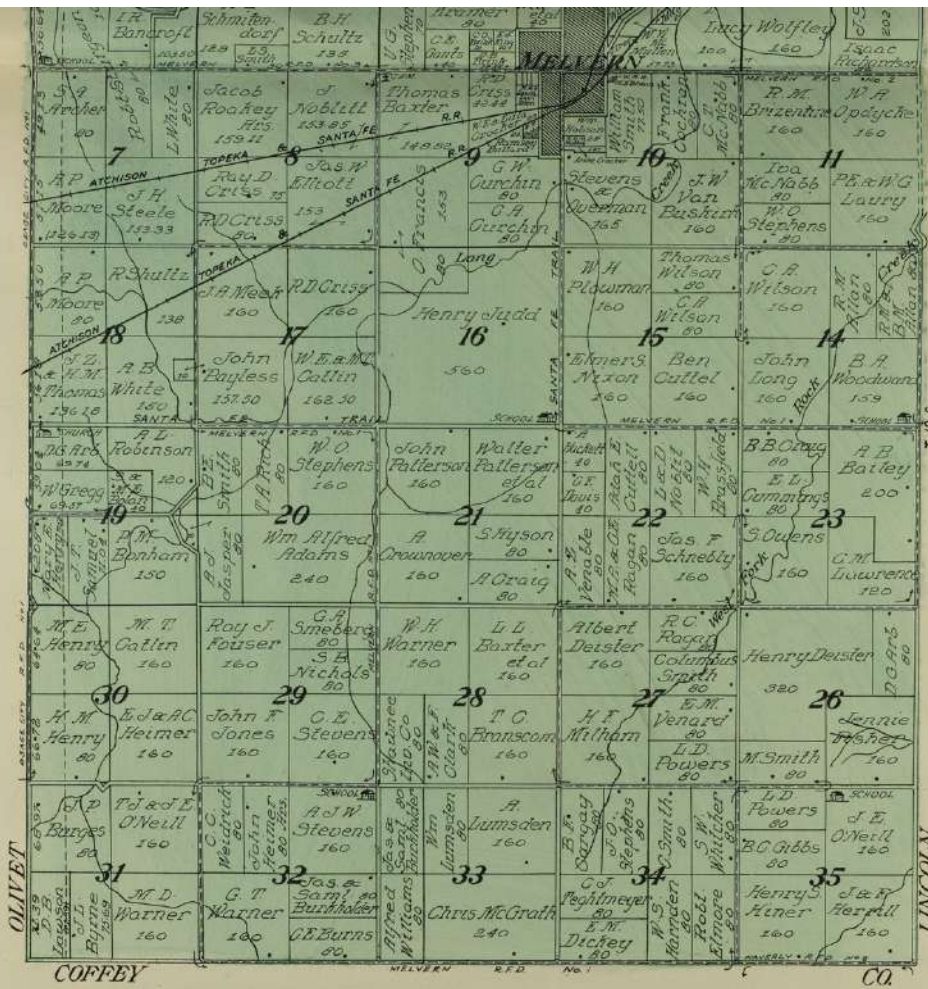

**MAP OF LINCOLN TOWNSHIP**

Scale 2 inches to 1 mile

Part of Township 17 South, Range 17 East  
 and Part of Township 18 South, Ranges 16 and 17 East of the 6th P.M.

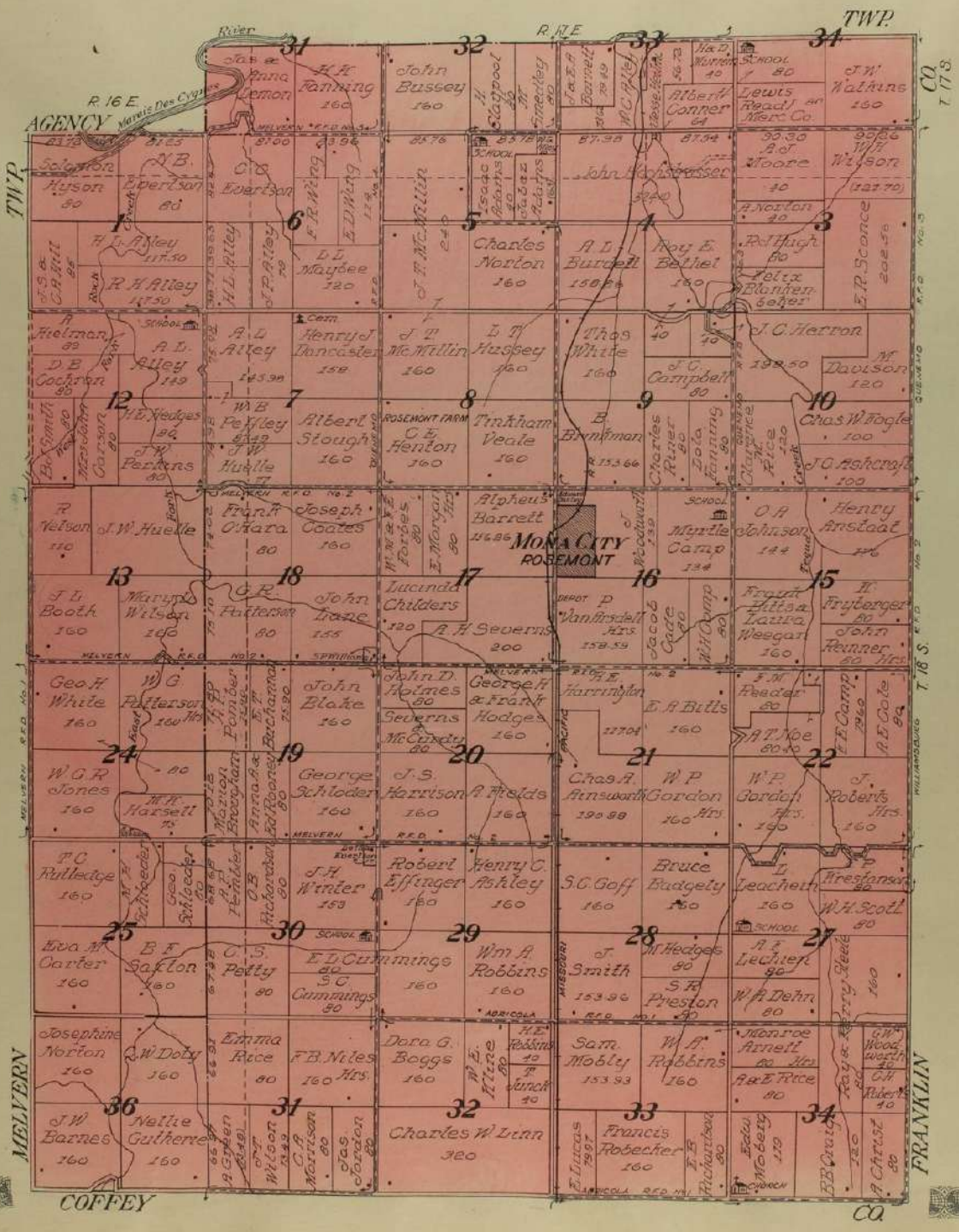

MELVERN

FRANKLIN

COFFEY

CO





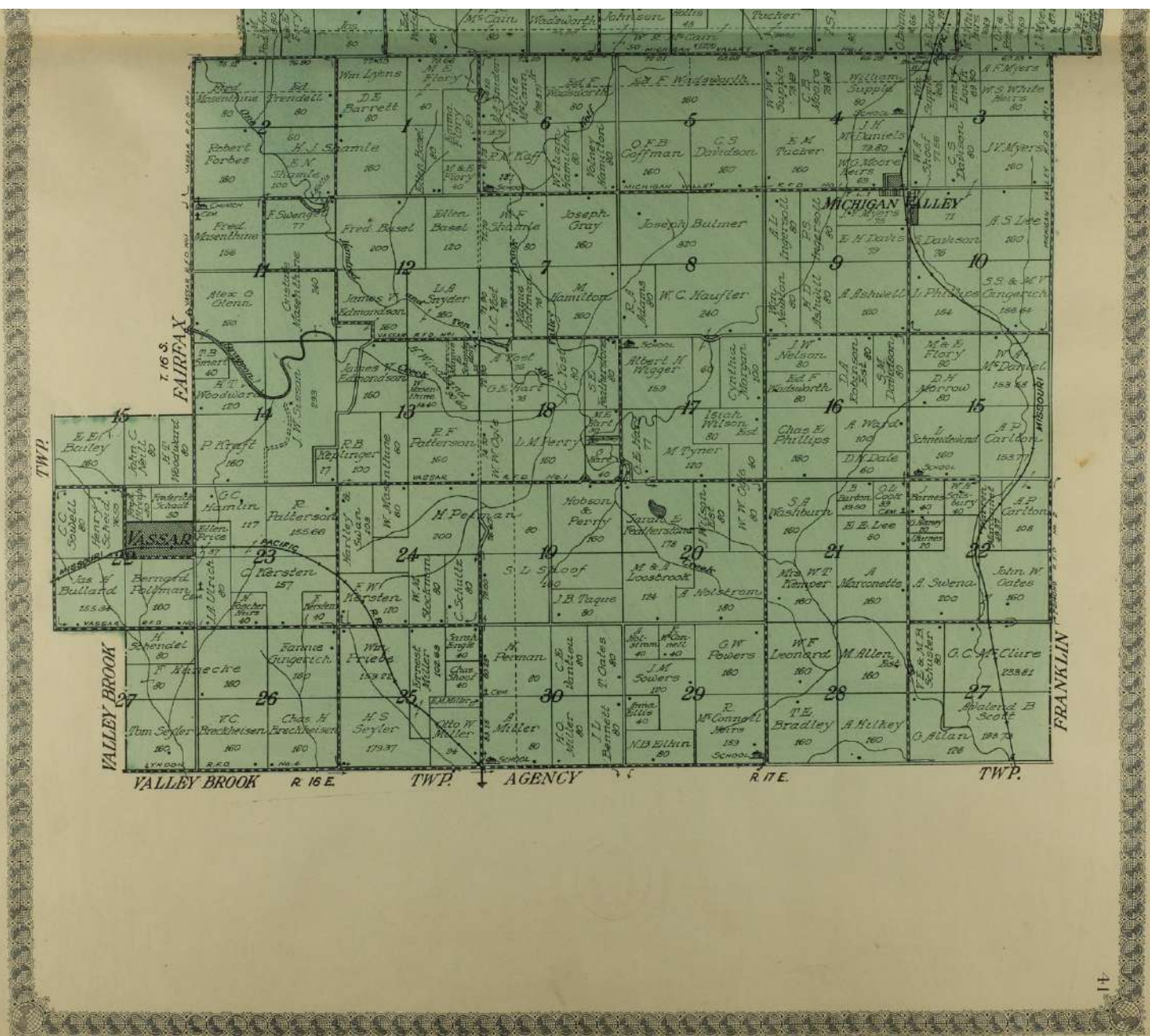

VALLEY BROOK R. 16 E. TWP. AGENCY TWP. FRANKLIN



# MAP OF AGENCY TOWNSHIP

Scale 2 inches to 1 mile

Part of Township 16 South, Range 17 East  
and Part of Township 17 South, Ranges 16 and 17 East of the 6th P.M.

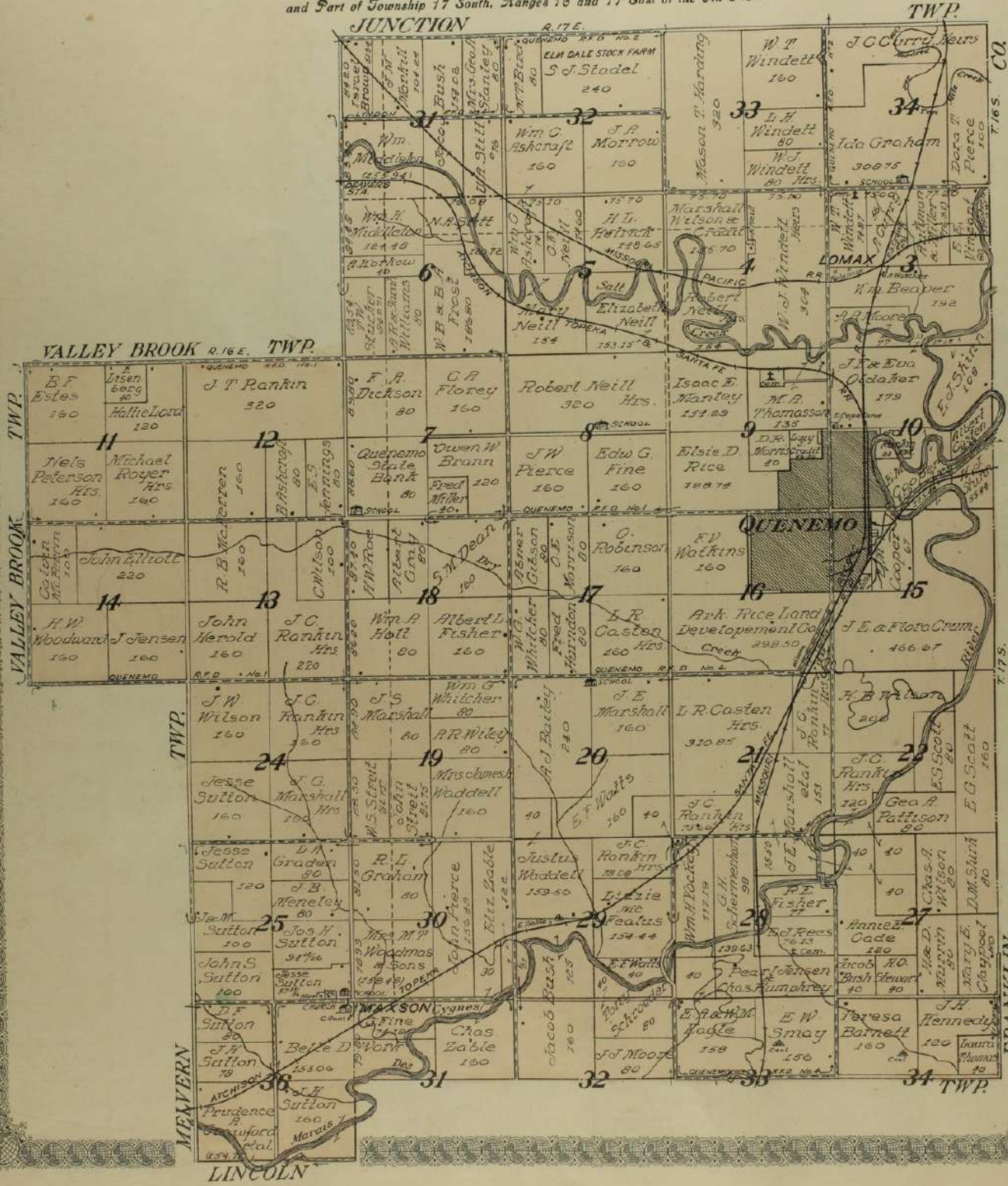

LINCOLN

FRANKLIN

TWP.

CU.

T. 17 S.

T. 16 S.

TWP.

TWP.

VALLEY BROOK

TWP.

MEVERN

VALLEY BROOK R. 16 E. TWP.

JUNCTION

R. 17 E.

TWP.

Map content including owner names and acreage:

- Section 1: Wm. Windett 160
- Section 2: J. O. Curry 160
- Section 3: Ida Graham 300.75
- Section 4: Marshall Wilson 160
- Section 5: Wm. G. Ashcraft 160
- Section 6: Wm. G. Ashcraft 160
- Section 7: Owen W. Brann 160
- Section 8: Edw. G. Fine 160
- Section 9: Isaac F. Marley 151.85
- Section 10: J. E. A. Flora 466.67
- Section 11: Wm. G. Ashcraft 160
- Section 12: J. T. Rankin 320
- Section 13: John Herold 160
- Section 14: H. W. Woodman 160
- Section 15: Ark Rice Land Development Co. 298.50
- Section 16: O. Robinson 160
- Section 17: Wm. G. Ashcraft 160
- Section 18: Albert L. Fisher 160
- Section 19: Mrs. James Waddell 160
- Section 20: J. E. Marshall 160
- Section 21: J. C. Rankin 160
- Section 22: Frank H. Patterson 160
- Section 23: J. C. Rankin 160
- Section 24: Jesse Sutton 160
- Section 25: John S. Sutton 100
- Section 26: John S. Sutton 100
- Section 27: Anna Oade 160
- Section 28: J. C. Rankin 160
- Section 29: J. C. Rankin 160
- Section 30: John S. Sutton 100
- Section 31: Belle D. Worr 160
- Section 32: J. C. Rankin 160
- Section 33: Wm. G. Ashcraft 160
- Section 34: J. C. Rankin 160

# MAP OF GRANT TOWNSHIP

Scale 2 inches to 1 mile  
Part of Township 16 South, Ranges 13 and 14 East of the 5th P.M.

DRAGON TWP

TWP

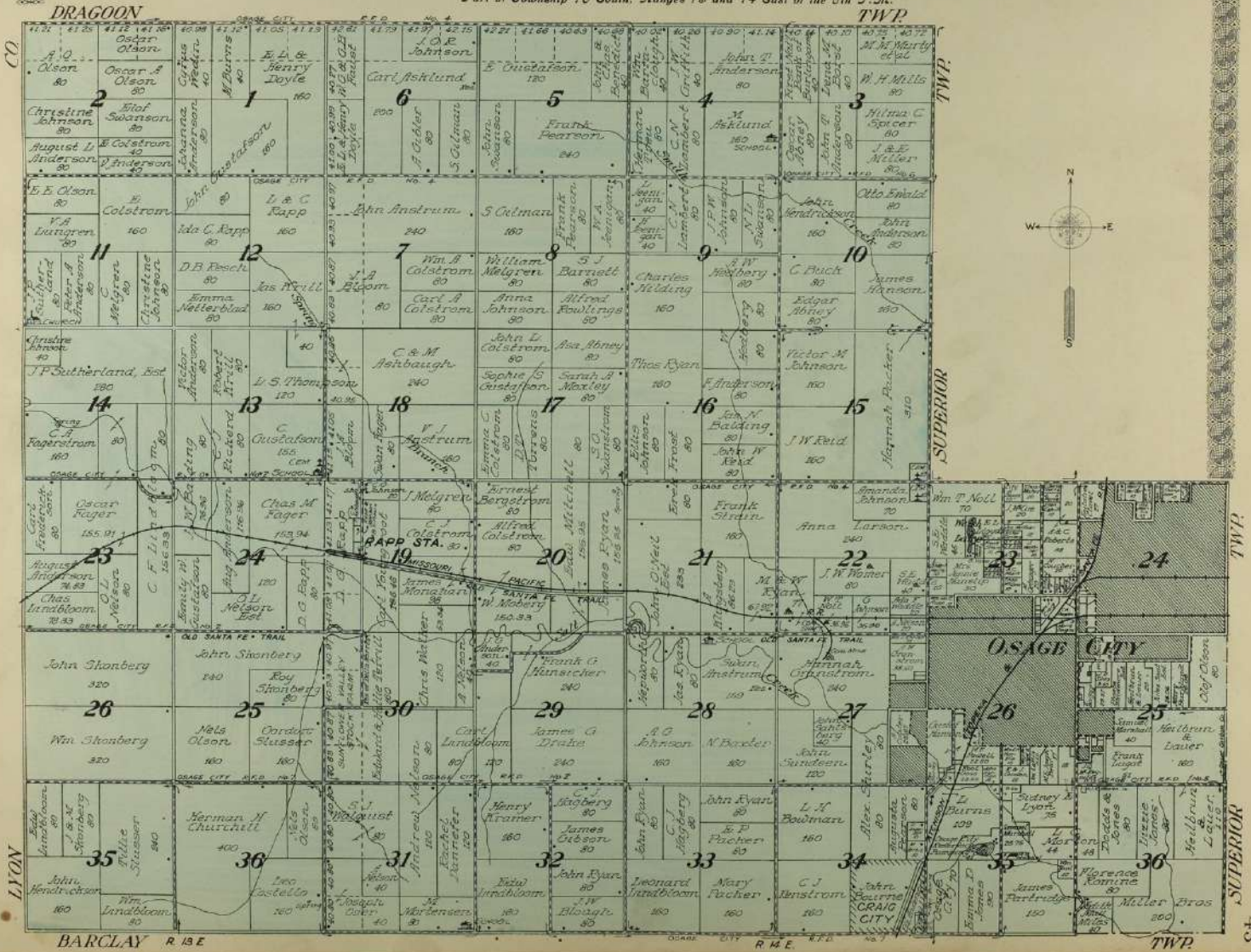

BARCLAY R. 13 E

SCALE CITY R. 14 E

TWP

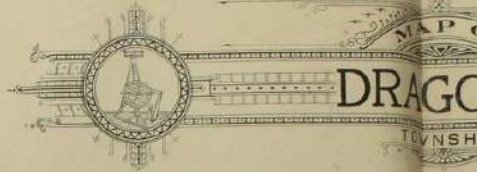

Part of Township 15 South, Range 1

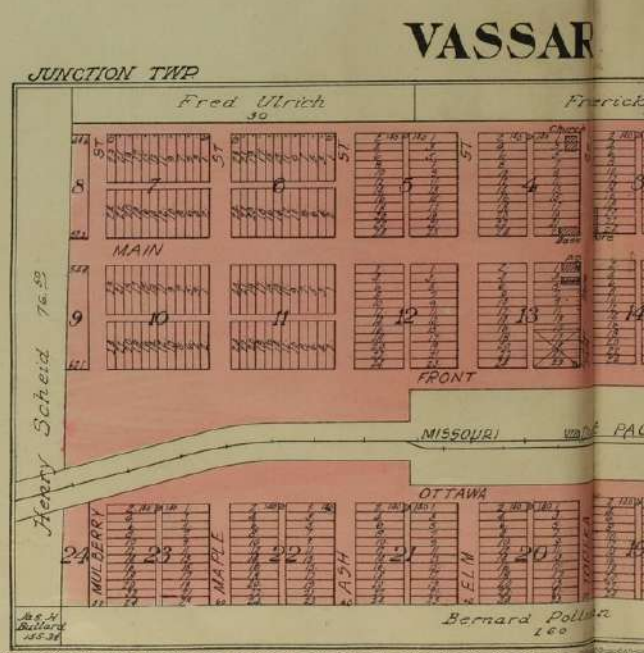
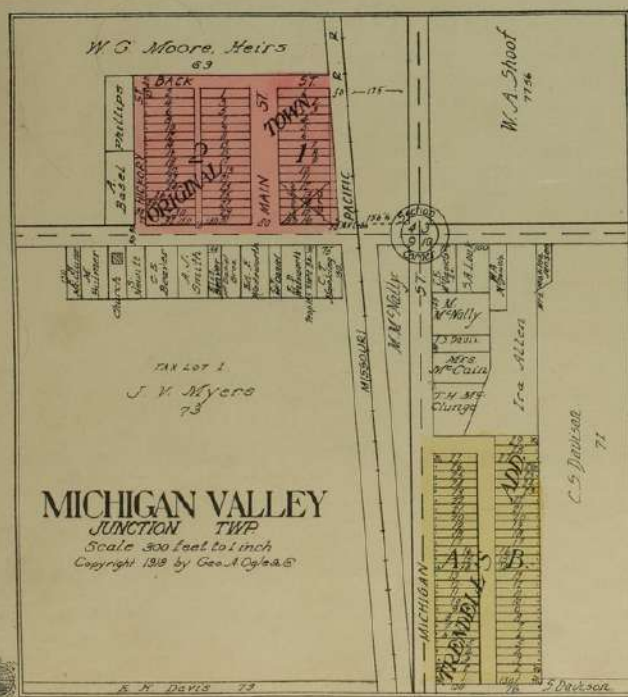
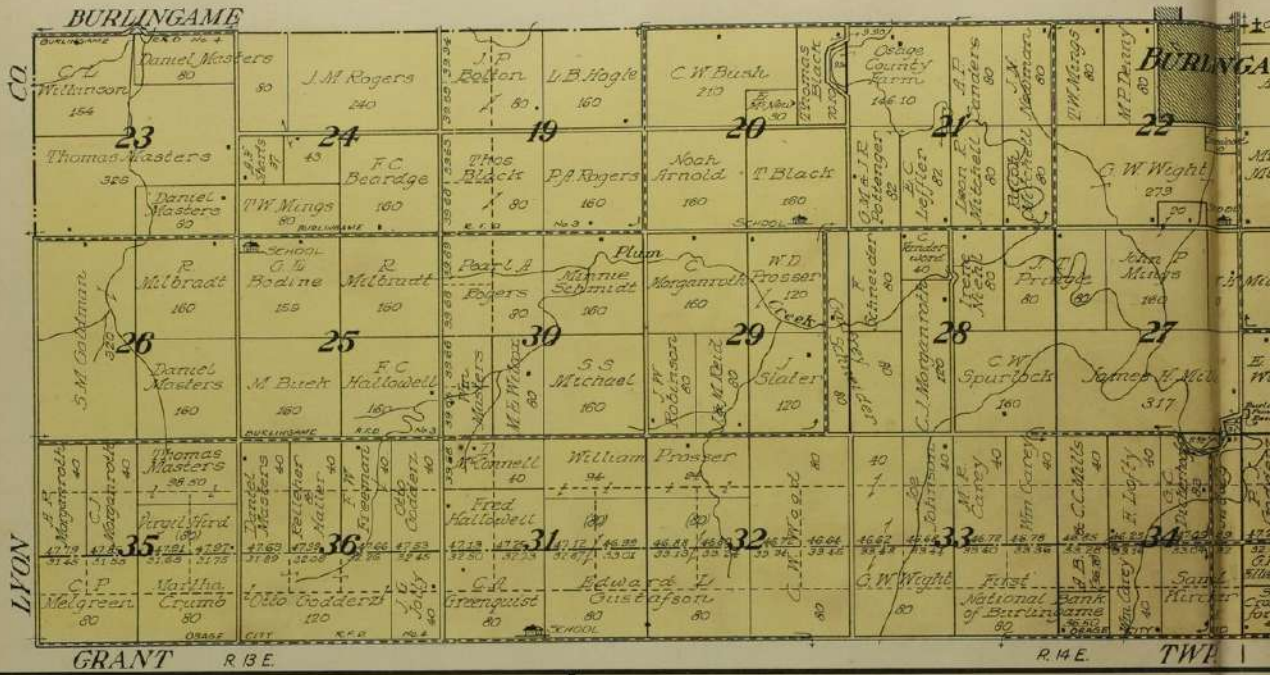

# MAP OF DRAGON TOWNSHIP

Scale 2 inches to 1 mile

South, Ranges 13, 14 and 15 East of the 6th P.M.

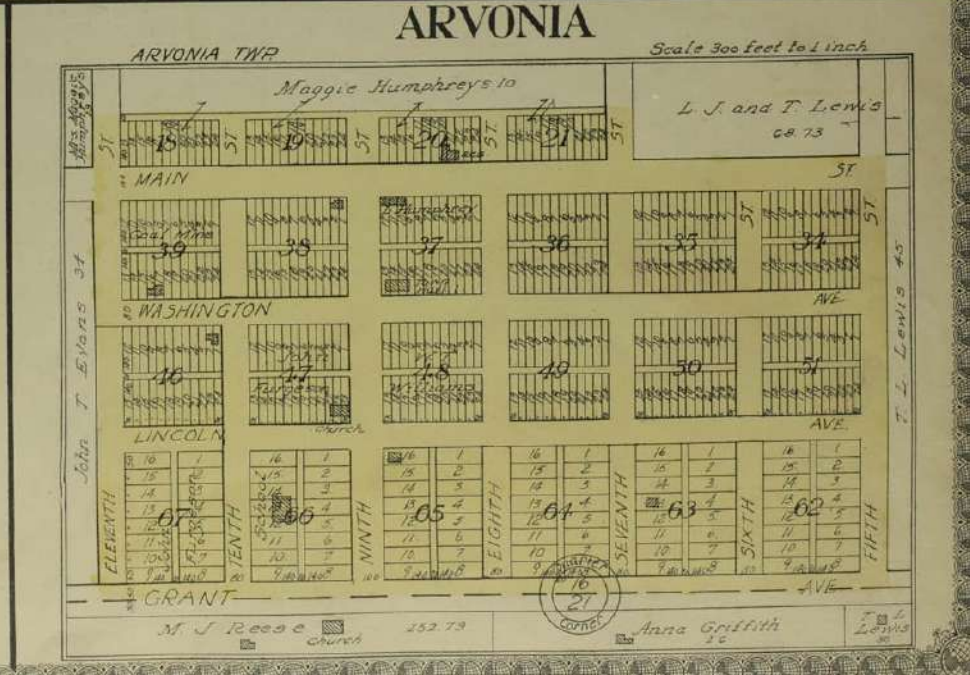
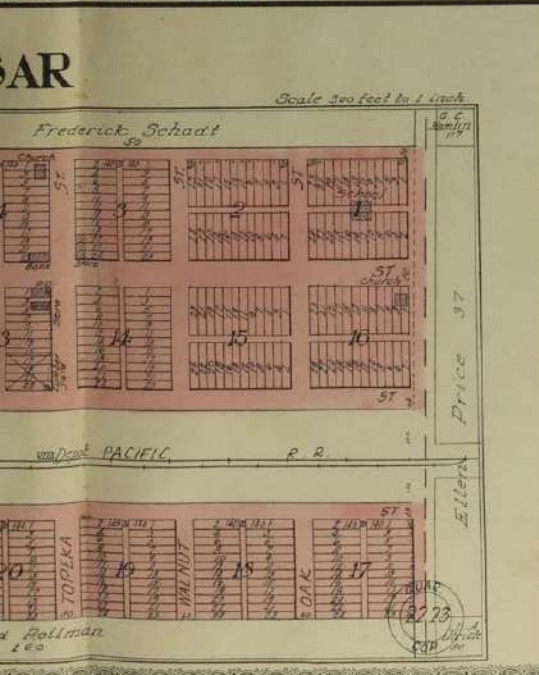
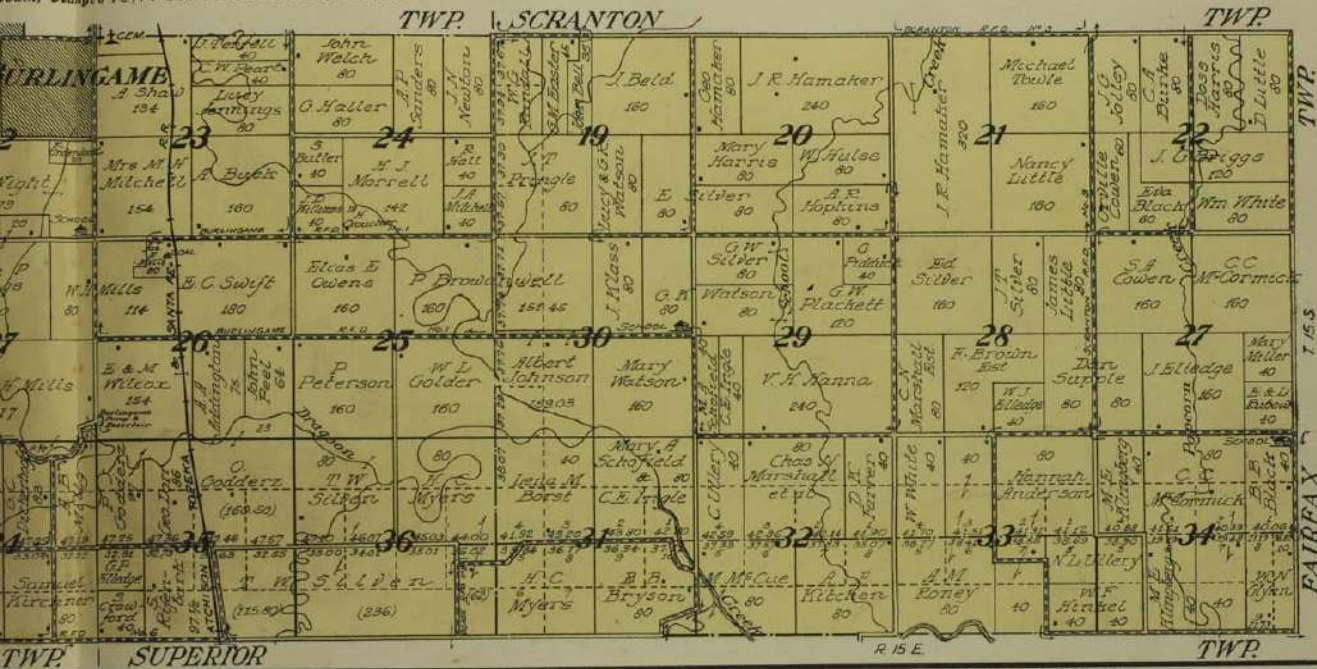

# SUPERIOR

TOWNSHIP

Scale 2 inches to 1 mile

Part of Township 16 South, Range 14 East  
and Part of Townships 16 and 17 South, Range 15 East of the 5th P.M.

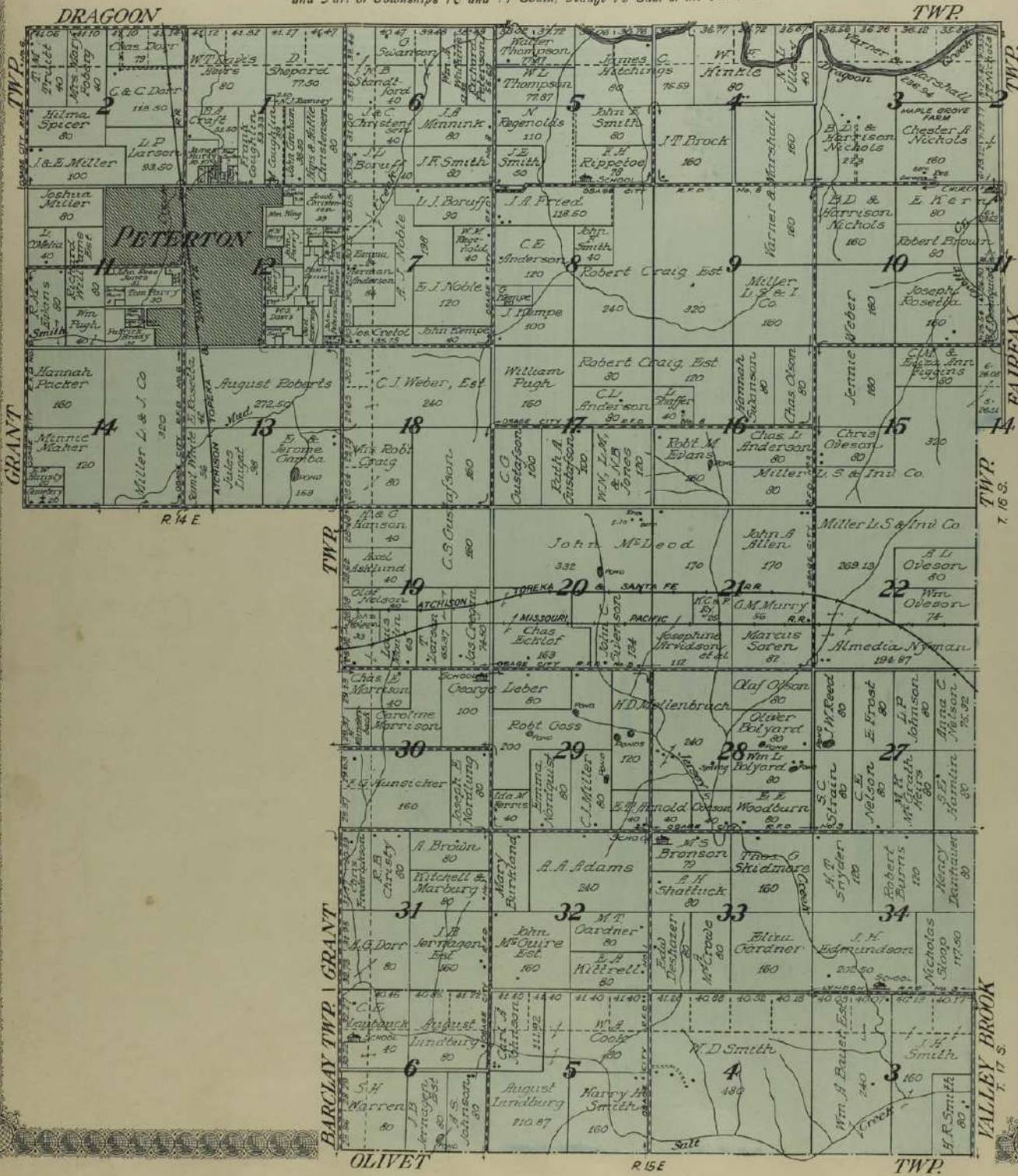

# CARBONDALE

RIDGEWAY TWP.  
Scale: 390 ft = 1 inch

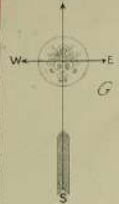

G. B. Scott  
86.93

Bank of Topeka

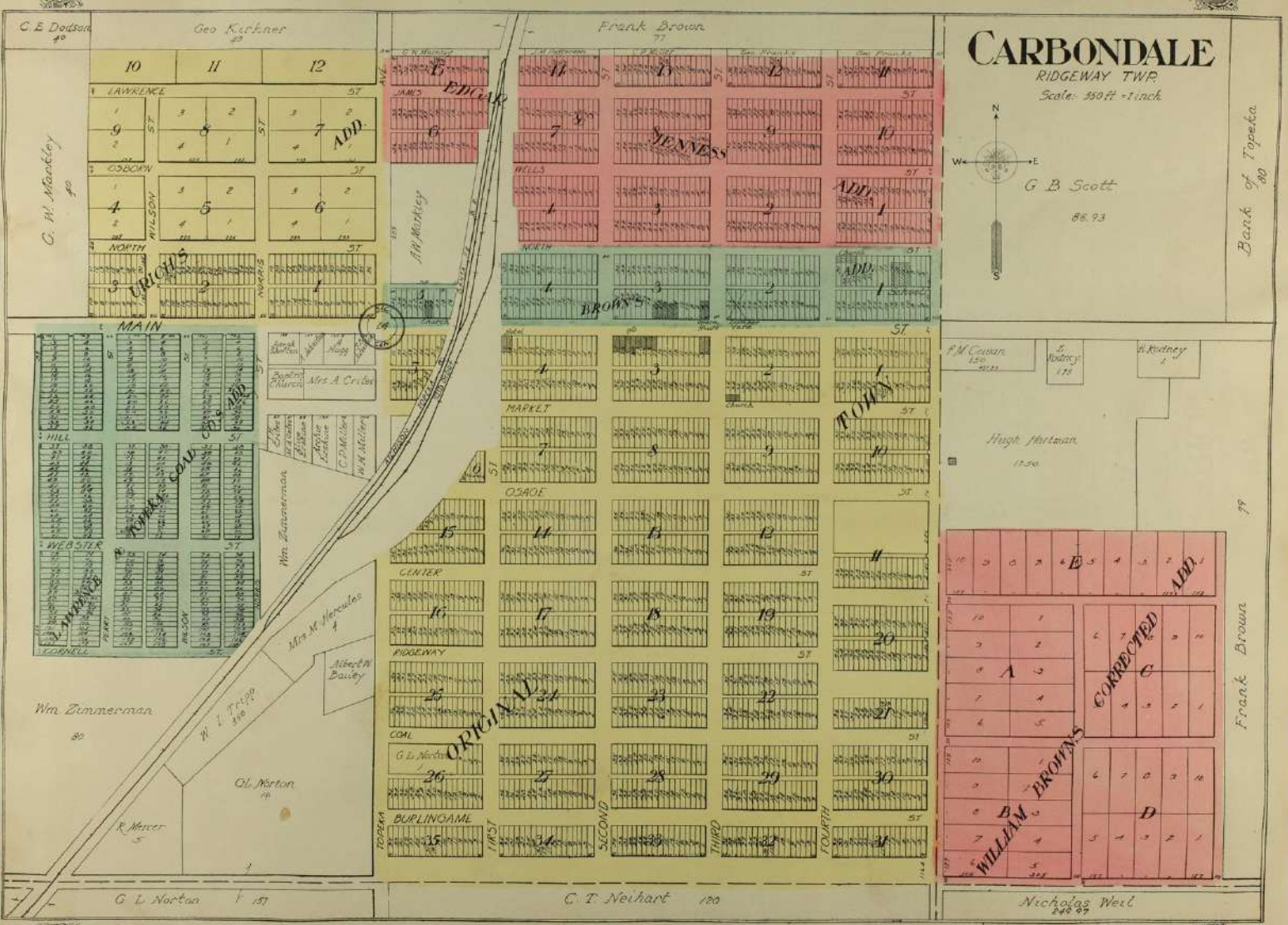

F. M. Cowan 150  
S. Rodney 176  
Hugh Whitman 17.50

ADD. 1  
CORRECTED  
WILLIAM BROWN'S  
D  
A  
B

Frank Brown

  
**MAP OF**  
**BURLINGAME**  
 TOWNSHIP  
 Scale 2 inches to 1 mile

Township 14 South, Range 14 East, Part of Township 14 South, Range 13 East  
 and Part of Township 13 South, Ranges 13 and 14 East of the 6th P.M.

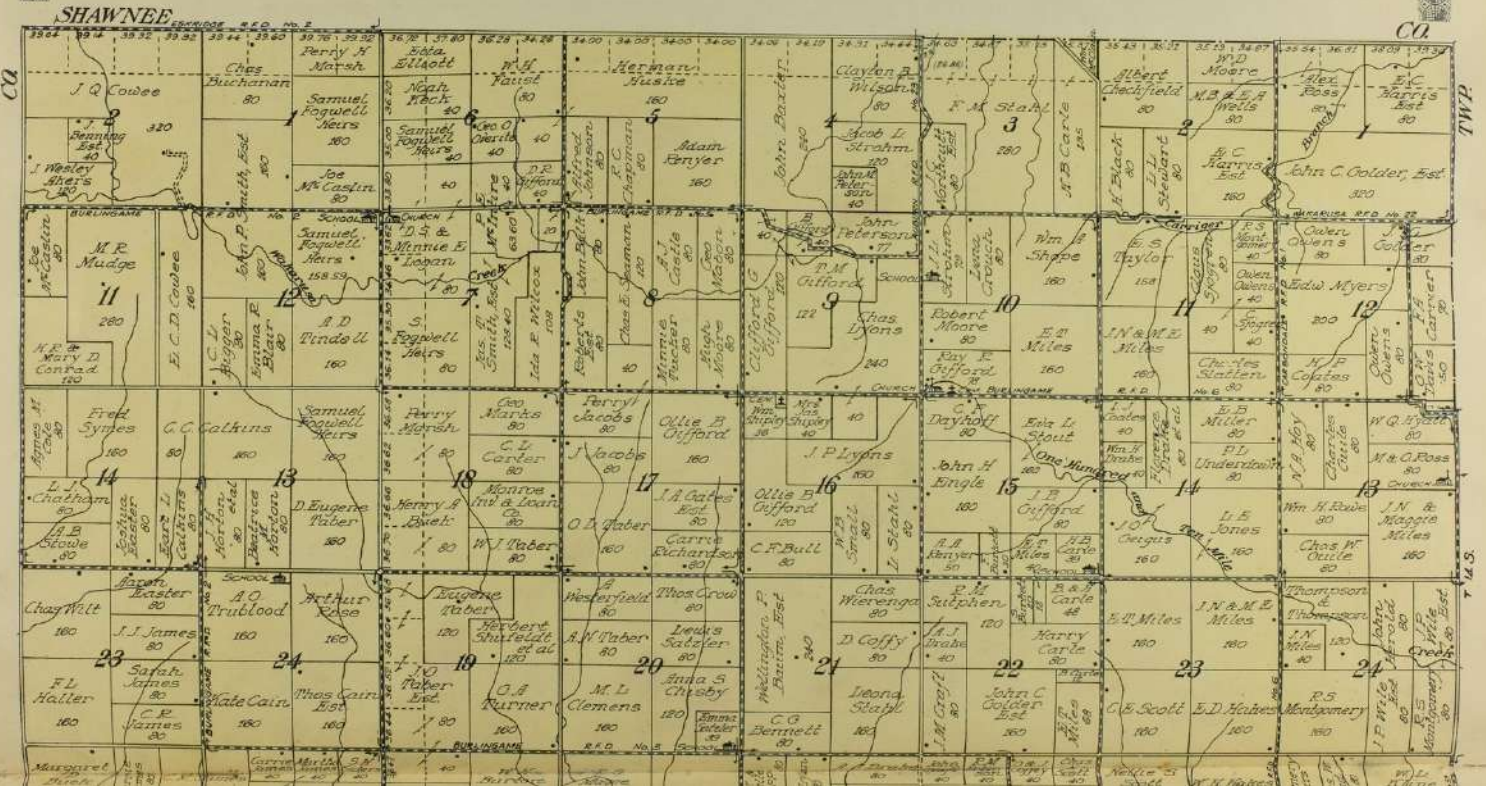

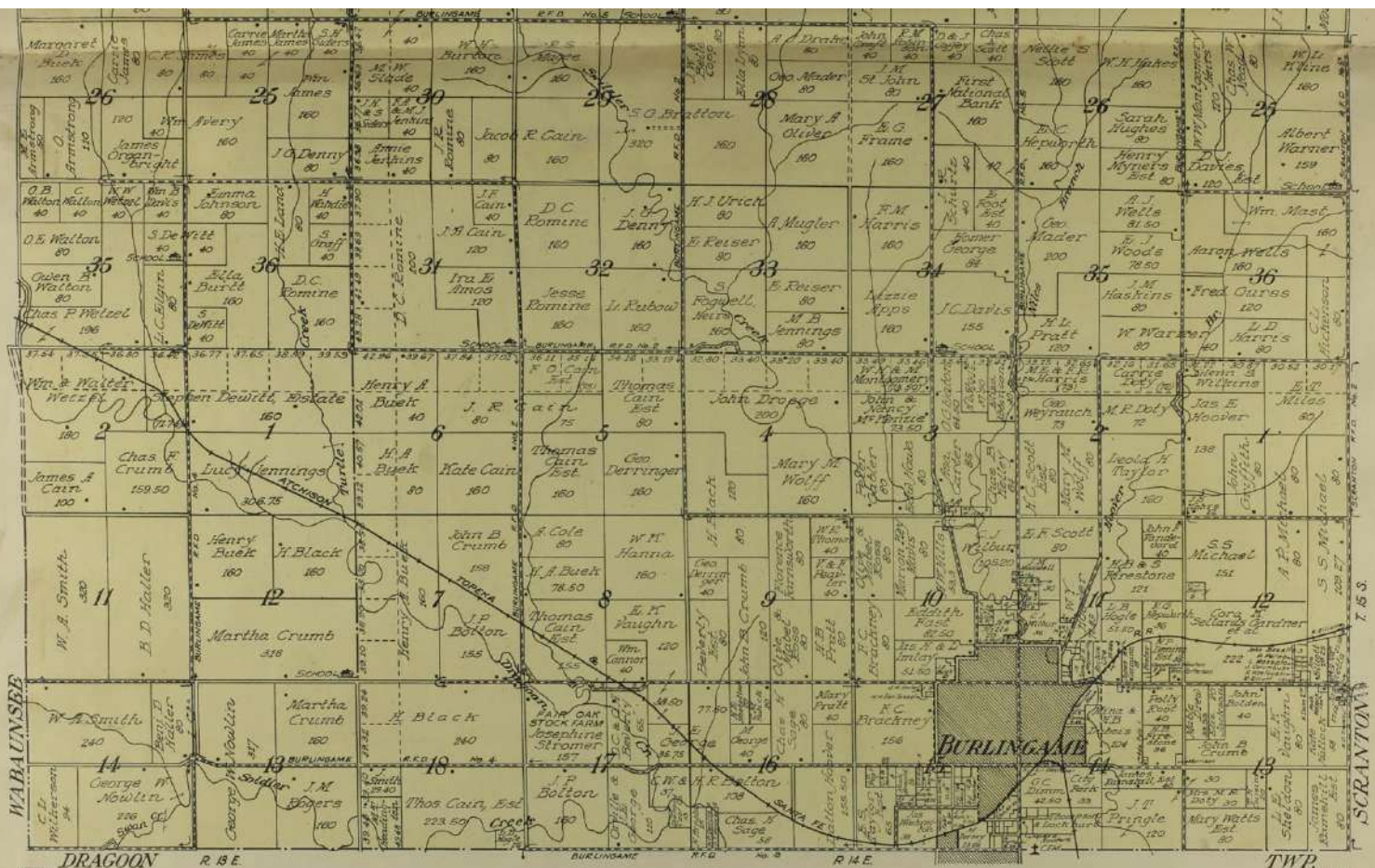



# MAP OF RIDGEWAY TOWNSHIP

Scale 2 inches to 1 mile

Part of Townships 14 and 15 South, Ranges 15 and 16 East of the 6th P.M.

CO

SHAWNEE

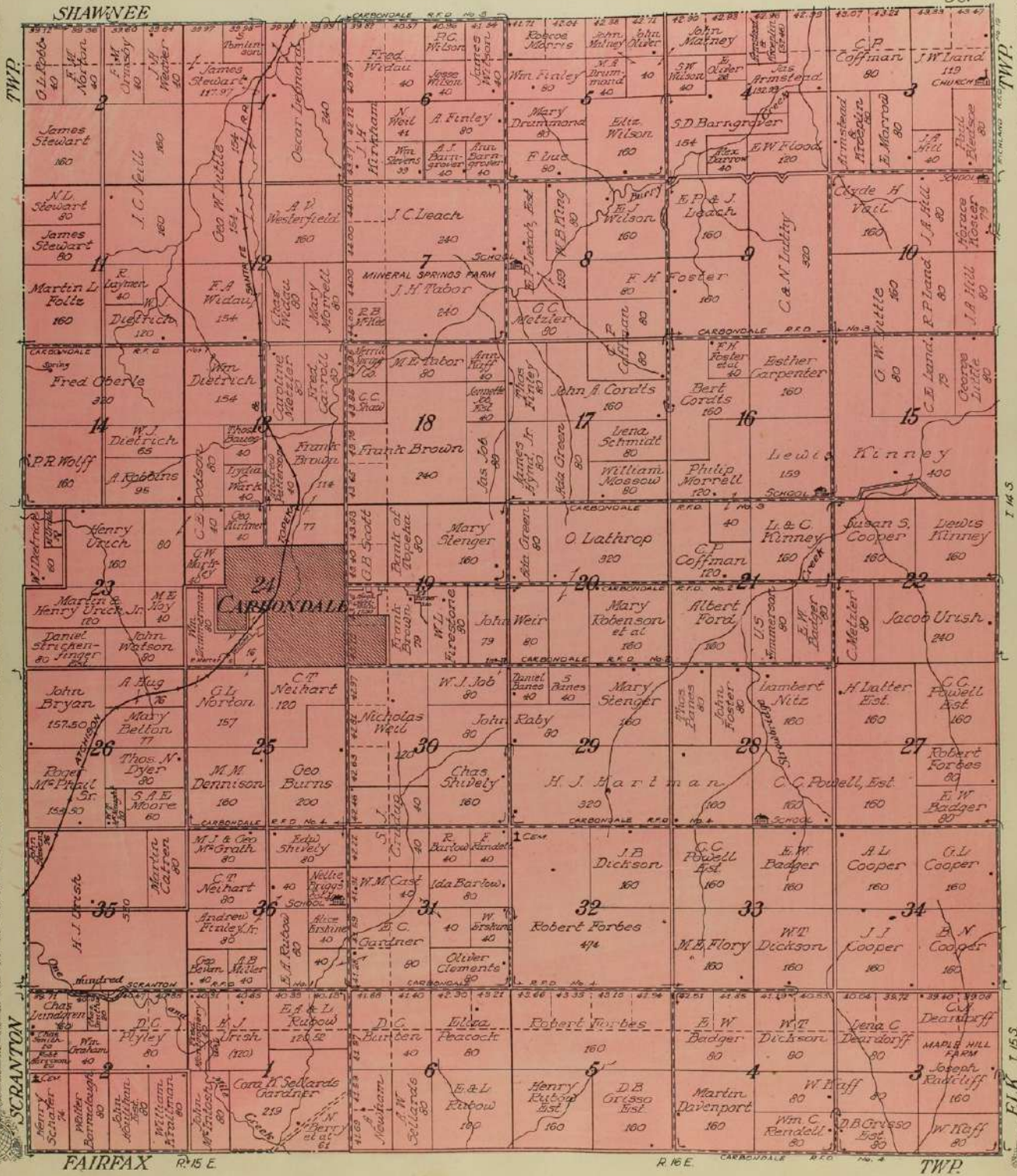

FAIRFAX R. 15 E

R. 16 E

TWP.

TWP.

SCRANTON

TWP.

T. 14 S

ELK T. 15 S



MAP OF  
**SCRANTON**  
TOWNSHIP

Scale 2 inches to 1 mile

Part of Townships 14 and 15 South, Range 15 East of the 5th P. M.

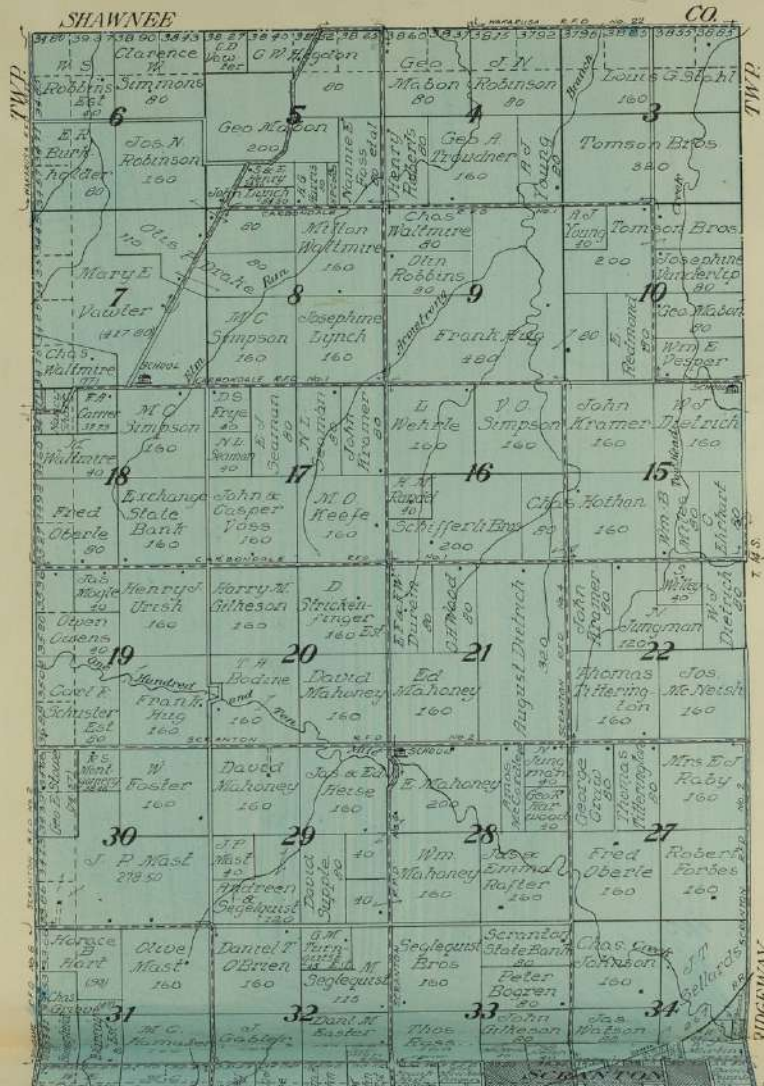

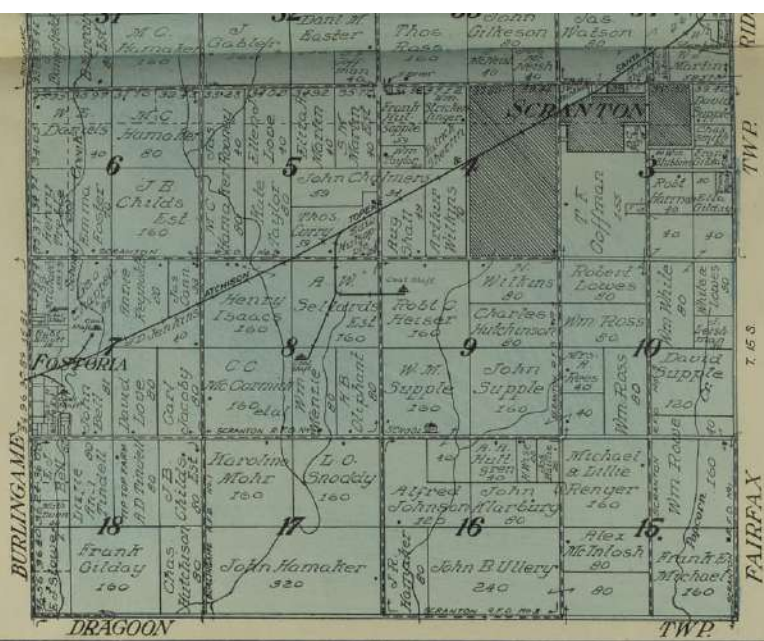

### CRAIG CITY

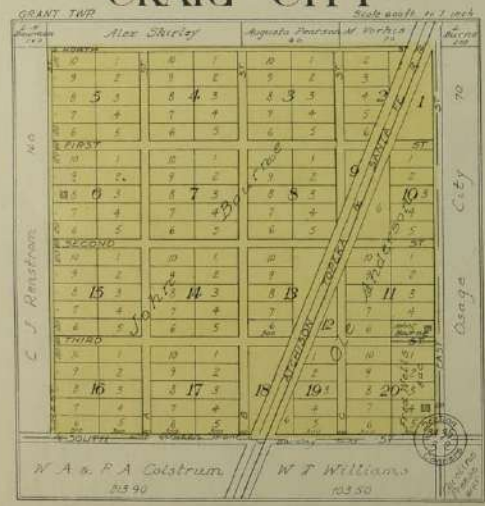

### BARCLAY

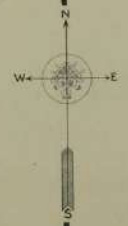
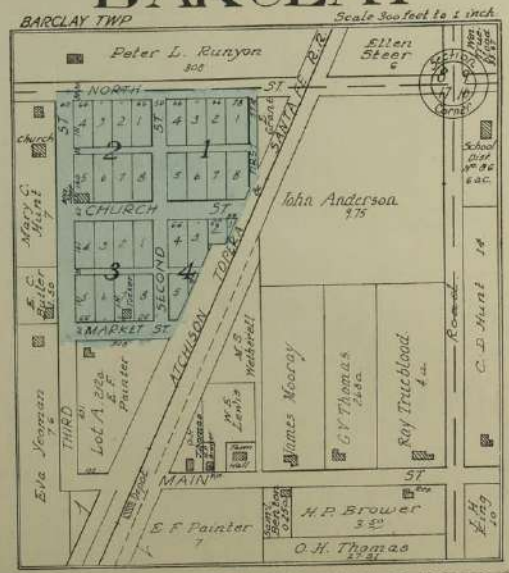



B C Kramer 254

J E Lackey 8791

# MELVERN

MELVERN TWP  
Scale 325 feet to 1 inch  
Copyright 1918 by Geo. A. Cyle & Co

J. S. Hill et al  
40

5 A Warner

55

N.F. Kramer 40

E. J. King 10

1919 D. B. Brink

R. D. Criss 42.44

W. E. and Lala Crocker 23

Ramsey & Bullard 21

G. W. Curchin 80

ST

ST

ST

ST

ST

ST

ST

ST

Red-shaded blocks labeled B, A, C, D, and F (School).

Grid of blocks with street names: HIGH, ROBERTS, SPRING, MAYES, CALL, LINCOLN, MAPLE.

Grid of blocks with street names: EMPORIA, HOLLMAN, BLAKE, ENDERTON.

Grid of blocks with street names: WILSON, SAC, WANT, FOX, H. T. Porter, Ramsey & Bullard.

Grid of blocks with street names: ST, 1-15, 20, 25, 30, 35, 40.

Grid of blocks with street names: Wm. Hobson, A. L. Hutton, Arline Crocker, Stevens & Overman.

Large block on the right side with street names: J. Irely, W. W. McMuller, W. H. & M. E. Brown, William Smith.

G. W. Curchin 80

Stevens & Overman 165

William Smith 1150

  
**MAP OF**  
**ELK**  
**TOWNSHIP**  
 Scale 2 inches to 1 mile

Part of Townships 14 and 15 South, Ranges 16 and 17 East of the 5th P.M.

