



# Portrait Department



W. F. MCNULTY,  
County Clerk.



H. W. RIDDLE,  
Sheriff.



JUDGE V. P. HILL,  
Probate Judge.



W. L. DAVENPORT,  
County Treasurer.



S. N. HAWKES,  
County Attorney.

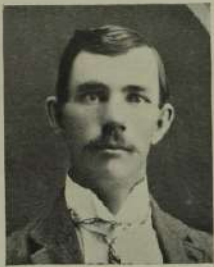

D. P. WALSH,  
Clerk of the District Court.



FRANK DOLIE,  
Register of Deeds.



H. B. GRAHAM, JR.,  
County Superintendent.



ORLANDO HAZEN,  
Ch. Chairman of 24 District.



F. C. COCHRAN,  
Cashier First Nat. Bank, Malvern.



DR. D. F. STUGEL.



S. L. HOOK, M. D.



JOSEPH MCNULTY.



H. L. TRIPLETT.



I. J. FOGHILL.



A. O. MCKINNIS.



WM. L. CHAMBERS.



H. B. BROWN.



J. H. TURTLE.



C. C. CHAPMAN.

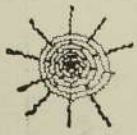

# Portrait Department

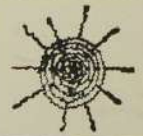

J. H. HIDDLE



W. H. EDGE



H. J. MCCLAY



W. F. SMITHERS



C. MICHELMAN



F. F. HEDDERHORST



JOHN Q. ADAMS



WILLIAM NORTH



A. G. MUIR



O. VOHRELL



J. W. TERWILLIGER



G. F. JOHNSON



MR. AND MRS. A. J. HOUDE



MR. AND MRS. O. K. HARVEL



MR. AND MRS. OSCAR GIBBS



MR. AND MRS. C. W. PHELPS



MR. AND MRS. J. J. MCCOMD



GEORGE YONALL AND FAMILY



CHAS. C. SLASON



J. W. LAMB



C. E. BROWN



W. H. WILSON



C. BRAY



W. H. BARTLETT



FRANK RICE



A. J. HIGLEY



W. PARKHURST



F. O. EGLER



MARY H. HOAGLAND



MRS. H. SMITH

# Portrait Department



GEO. YEVEKA, SR. AND ANNA YEVEKA.



GEO. YEVEKA, JR.



MR. AND MRS. A. W. HARPER.



A. SAINDON.



RESIDENCE OF A. T. McFADDEN AND FOX.



LIVERY BARN OF C. W. PHELPS, STURTON, KAN.



RESIDENCE AND FAMILY OF F. C. SHEFFIELD.



SCENE—FARM OF C. CHRISTENSEN.



SCENE ON FARM OF H. W. KRUEGER.



RESIDENCE OF ERNEST KRUEGER.



RESIDENCE OF D. F. SMITZER.



FRANK J. DARETZ AND FAMILY.



FRANK AND HATTIE GAGES.



WALNUT GROVE STOCK RANCH (840 ACRES), OWNED BY F. C. BORE, COVELL.