

17

DALLAS PUBLIC LIBRARY



X88220330

CLEARWATER CEMETERY

Tombstone Readings
and
Cemetery Records

Index

Sedgwick County
Kansas

REFERENCE

929
.37818
C623
1986

1986

Midwest Historical & Genealogical Society, Inc.

P. O. Box 1121

Wichita, Kansas 67201

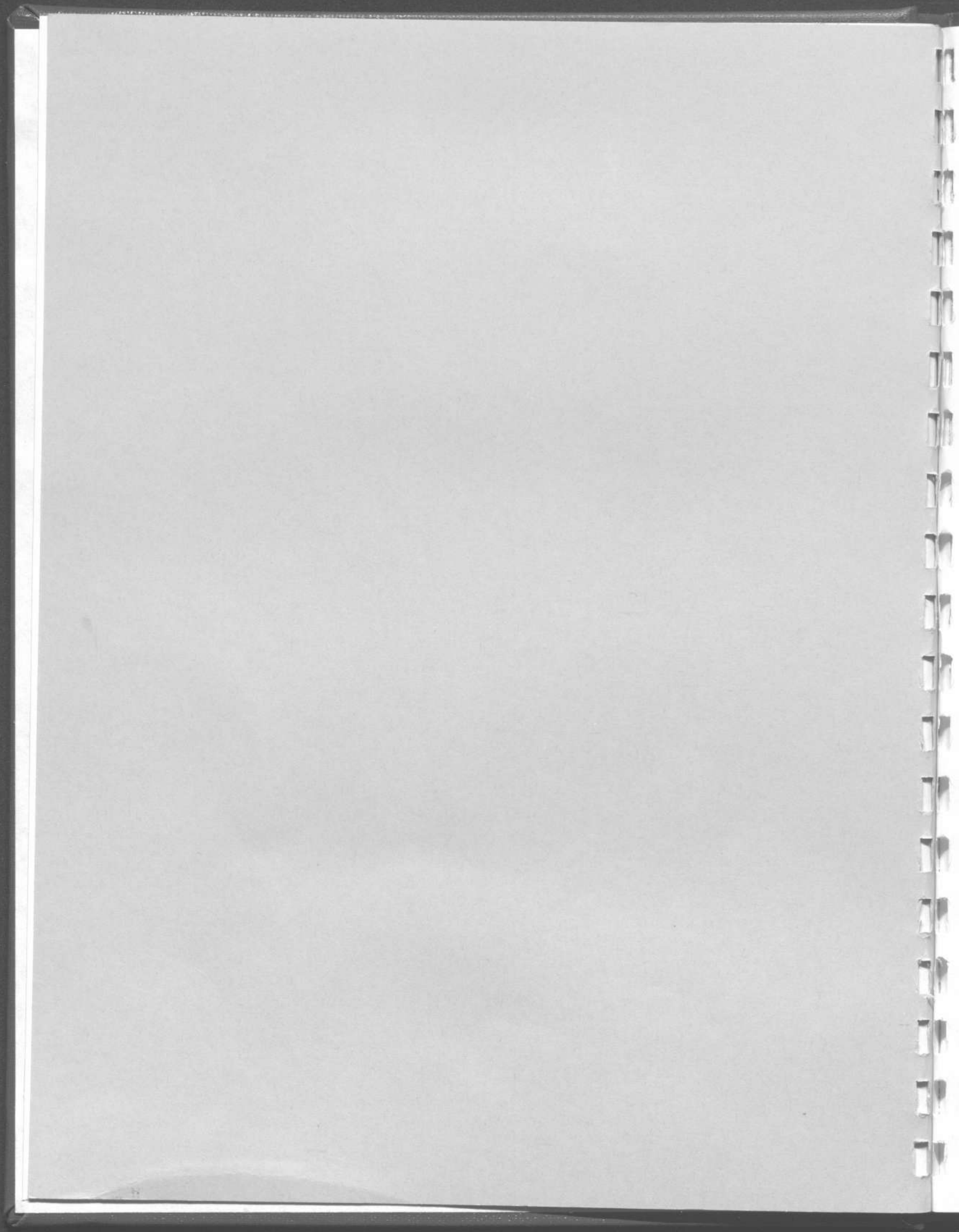

GENEALOGY

Genealogy

010501

Dallas Public Library

929.37818 C623 1986

Clearwater Cemetery :
tombstone readings and
1986.

DALLAS PUBLIC LIBRARY

45

From: "The Valley of the Ninescah, 1985"
CLEARWATER CEMETERY

The "new" or present Clearwater cemetery was established in the late 1880's when John T. Craig, who owned the land directly north of town, sold a portion of it for that use. He lived on the corner one mile north where Bill Hammers now lives.

The older part of the cemetery is in the middle of the area "where all the old, big trees stand." A second part south of that was added shortly later.

According to city records, several persons were moved here from the cemetery on the west part of town. Some of the early burials recorded by W.E. Keller were: Infant Gustafson, whose parents were Charles and Mary Gustafson of northwest of town, 1888; P.A. Peterson, 1888; Josiah B. McLaughlin, 1895; Lizzie Murry, 1893; Louis Geisendorf, 1893; Mary Cummins, 1890; Dwight M. Craig, 1881; Marian Chambers, 1890; Mary Hammers 1881; Phoebe Hammers, 1885; Jas. McCulley, 1889; A.H. Procter, 1888; James Snavelly, 1896; Richard Tillinghast, 1895; and Grace Eva Withrow, 1893.

One stone in this older area is a small, crude cement block with the initials R.G. scratched on it. R.G. stands for Jas. Richard Gorin, who died July 13, 1893. One of the streets in Clearwater is named Gorin as he was an early settler here.

Cemetery records of the late 1890's and the early 1900's listed causes of death. Some noted, unheard of today, were Brights disease, typhoid fever, cholera, consumption, diphtheria, la grippe and "old age." Some diseases spelled differently were "pendicitus," "cronic constipation," "bronicitis" and "newmonia."

The American Legion conducts services each Memorial Day at the flagpole where they have placed a large rock. The inscription reads: "In memory of those who made the supreme sacrifice in the World War, dedicated to Sgt. Ernest D. Gordon, Co. K. 38th Inf., killed in action near Romange, France, Oct. 9, 1918."

The Clearwater city council minutes of April 1, 1903 state: "the mayor presented the proposition to permit the public to put down a well, erect a windmill and storage tank in the cemetery." On June 1, 1904, a steel fence was ordered and in August the fence was installed and painted.

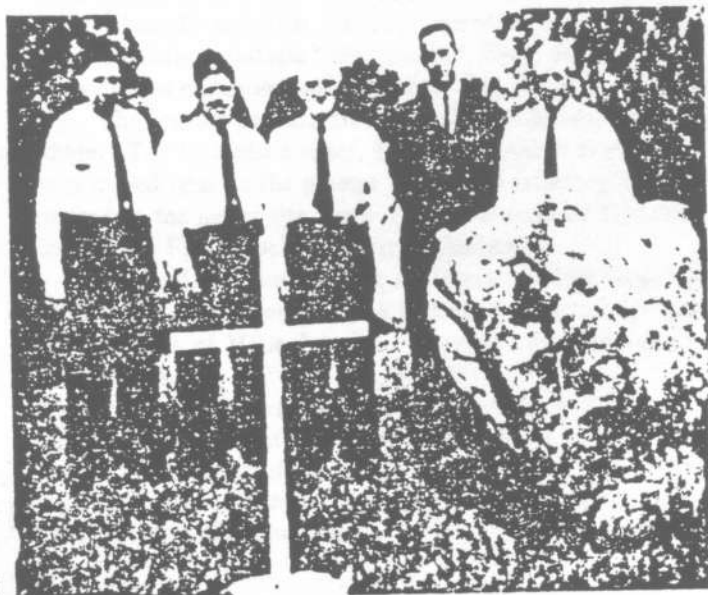

Memorial Day, 1960, left to right, Ray Senter, LaVerne Darling, Frank Jarboe, Terry Furnell, Chester Drury.

These MHGS members walked the cemetery
Mary Jo Horn
Karen Rink
Lucille Jones
Dorothy Woodroof
Alvira Grantz
Pauline Richardson

The cemetery record book copies were furnished by the Clearwater City Office. Thanks to all !



LaVerne Darling raises the American flag at Memorial Day Services, 1983.

The Clearwater Cemetery District was created June 11, 1943 by the board of county commissioners, to handle cemetery business, improvements and to maintain the Clearwater cemetery, the Harrington cemetery, the Noel cemetery and the Ruby cemetery. The three-member board includes the mayor of Clearwater and trustees from Ninescah and Ohio townships.

Gradually the cemetery has been increased in size. The last addition to the north was acquired from Bill Hammers, who owns the adjoining property.

THE UNIVERSITY OF CHICAGO

LIBRARY

THE UNIVERSITY OF CHICAGO

LIBRARY

THE UNIVERSITY OF CHICAGO

LIBRARY

THE UNIVERSITY OF CHICAGO

LIBRARY

THE UNIVERSITY OF CHICAGO

LIBRARY

THE UNIVERSITY OF CHICAGO

LIBRARY

THE UNIVERSITY OF CHICAGO

LIBRARY

THE UNIVERSITY OF CHICAGO

LIBRARY

THE UNIVERSITY OF CHICAGO

LIBRARY

THE UNIVERSITY OF CHICAGO

LIBRARY

THE UNIVERSITY OF CHICAGO

LIBRARY

THE UNIVERSITY OF CHICAGO

LIBRARY

THE UNIVERSITY OF CHICAGO

LIBRARY

THE UNIVERSITY OF CHICAGO

LIBRARY

THE UNIVERSITY OF CHICAGO

LIBRARY

THE UNIVERSITY OF CHICAGO

LIBRARY

Memorials for Our Dead

As the living moved in to settle the Kansas prairies, a place to bury their dead became necessary. Many pioneers were buried along the wagon trail. Outlaws were buried where they were killed. Many lone graves probably dot the countryside. One area

of several unmarked graves is in the Sackett Grove area. Some other places are marked, fenced and are known only to neighbors. Other graves are unmarked in pastures and groves. Soon land was set aside for cemeteries.



This cottonwood tree is a memorial for early-day pioneers.

OLD CLEARWATER CEMETERY

The first pioneers settled on the Ninnescah river but later moved to the present Clearwater site. Settlers came from Scotland, Sweden, Germany and "back east in the states."

T.J. Macredie gave the land for Clearwater's first cemetery. It is located south of the main street and directly east of the railroad tracks on the very west edge of town: The late Ida (Mrs. Alex) Macredie told that the T.J. Macredie family was large and several children contracted the "croup." Three daughters and two sons died in childhood and were buried in the prairie grass nearby. The grandfather and grandmother of Alex also were buried there. T.J. Macredie's sister, Mrs. Ross, who was buried there, was moved later to the present Clearwater cemetery. Two others moved to the newer site were Ed Rochette and a Stewart, both relatives of Frank Rochette, west of Clearwater.

Two Swedish pioneers from northwest of Clearwater known to be buried there were Mrs. A.F. Holmstedt and John Benson. A tiny sister of Matie Johnson Jenetzky is there also as are unknown others.

A cottonwood tree stands as a memorial for those early pioneers. It was brought to this location from the banks of the Ninnescah river, south of town. At one time, one area containing four lots was surrounded by a little iron fence with a small gate, but they have disappeared.

THE SENTINEL OF THE GRAVES

*The silent line moved quietly on.
The wagon wheels turned slow.
For one of them now was gone
To rest in silent row.*

*Respectfully, they gathered there
The pioneers of the land.
And solemn bow their heads in prayer.
God only understands.*

*They parted there in tears and sorrow
The wagons turned away.
The flowers so fresh will fade tomorrow
As they who passed away.*

*The little markers by the graves
Put there by loving hands
Surrounded by the grass that waves
To fit in nature's plan.*

*A tree, a little cottonwood
Was planted there with care.
Beside a grave it bravely stood
Through weathers bad and fair.*

*Through many passing years it braved
The cottonwood grew tall.
Its roots reached out to touch each grave
God's love reached out to all
Oscar Johnson*

Genealogy

010501

Dallas Public Library

Clearwater Cemetery

Section 1 New section North End

"This is a new section and the graves are several feet apart"

Row 1	Row 3	Unmarked grave
Parsons, Adrian A Aug 3 1908 June 23 1983	Glaser, William E 1913 - 1985 (bur Mar 30)	Martin, Clarence Clyde * July 5 1918 Apr 14 1981
Talbott, Morgan Mackenzie Mar 22 1981 Apr 9 1981	Betty Mae 1930 - 1971 (Oct 24)	Jacque Louise Mar 4 1923 Jan 4 1985
Sommerhauser, Darlene Mar 21 1929 Sept 12 1977 w/James	Johnston, Earnest Leon Sept 1 1904 June 9 1981	marr May 3 1942
Harrington, H Parks Dec 1 1897 Sept 29 1978 Madge A Apr 1 19__	Odd Fellows emb. Dora Belle July 17 1907	Blumenshine, Charles H Dec 20 1909 Oct 13 1980 Annabelle Nov 4 1909
Davis, King E Nov 16 1924	Rebecca Ldg emb	
Betty K Nov 25 1927	Hammer, Travis Taylor May 29 1917 Jan 8 1973	Row 4 Light, Harold A 1940 - 1983 (bur Sept 6)
Lee, Laver H 1905 - 1969	Finley, Laurence C June 28 1932 June 19 1983 US Army Bette J July 14 1936	Gordon M Oct 3 1900 Dec 7 1974 Mable Aug 27 1900
Row 2	Blumenshine, Jacob H May 12 1913 May 7 1983 Vera F Oct 4 1926	Row 5 Parker, _____ Feb 14 1943 W Keith 1921 - 1981 - (Apr 23) Jennie S 1919 - _____ Bertha P Dec 24 1902 Apr 8 1977 Ray C Mar 21 1898
Wittorff, large stone, no names	Row 4 Smith, Horace A Oct 16 1905 Nov 2 1983 CWO US Marines Susie E Apr 22 1884 Dec 15 1985	Popp, Elvenor A Mar 3 1911
Melvin D Oct 9 1921 Dec 12 1983 US Army WWII	Milton C Mar 28 1910 Sept 27 1985	Mother of Adell and Nena
Hockett, George A 1913 - 1986 (bur Apr 6)	Filber, Albert H Oct 28 1915 Mar 26 1983	Kroeker, Glen E Mar 23 1953 Apr 1 1978
Stitt, Anna Mae Nov 22 1893 Oct 29 1976 (Oct 26)	Peterson, Frank E Sept 6 1940 June 13 1983 Marie G Mar 23 1939	
John D July 10 1893 June 17 1985		
Jones, Owen Isaac Jan 7 1910		
Bessie Calver Sept 10 1910		

Clearwater Cemetery

Patrick, Charles W * 1916 - 1980 (Oct 19) US marker Roxie E 1920 - _____	Osborn, Marvin D July 2 1920 <hr/> Leota M Jan 13 1921 <hr/>	Kirk, Roger L Nov 18 1942 June 18 1984 Melinda D Apr 21 1943 <hr/>
Purvine, Aaron V June 15 1909 <hr/> Jewell N Sept 1 1908 Feb 28 1985	McDonald, Joe Newt Oct 19 1950 Nov 12 1975	Smith, H James June 19 1939 July 19 1981
Luckner, Martha E Nov 7 1897 Sept 5 1983	Shannon, Guy E * Mar 7 1887 June 5 1975 Lodge marker Fern Feb 11 1902	Lansdowne, J Wayne Apr 25 1909 Apr 18 1982 Clara Ann Feb 7 1911 <hr/>
Row 6	Eastern Star?	Houston, Eldon Pete Oct 26 1937 Aug 10 1978 SP4 US Army
Reinert, Delbert E Jan 10 1924 <hr/> Arretta E Apr 24 1929 Oct 23 1982	Row 9 Morse, Hershell J July 7 1903 <hr/> Emily A Feb 16 1911 <hr/>	Row 2 Slabach, Kenneth E Jan 23 1931 Mar 13 1984 US Army Korea
Bailey, Brenda McMillian Mar 29 1957 Aug 6 1981 Mother of Michael David and Robert lee	Shaffer, Elvis H Dec 13 1929 June 27 1981	Row 3 Rhoads, George W Dec 17 1903 <hr/> Myrtie E Mar 9 1908 Sept 21 1984 marr Dec 17 1925
Dinweddie, Arron Michael b & d Dec 8 1977	Williams, Wayne Bert Jan 23 1959 June 17 1981	Maechlen, Robert W Dec 25 1905 July 10 1981 Leona M Jan 9 1916 <hr/>
Cox, M Cletson May 13 1915 Jan 5 1977 Odd Fellows ??	Gash, Victoria C June 2 1981 Feb 20 1982	Huddleston, Renee D dau Mar 14 1964 Apr 27 1984
Row 7	Row 1 Section 2	Mason, Pat C Mother Oct 7 1937 <hr/> On same stone as Renee H.
Carter, Larry 1936 - _____ Carolyn Popp 1936 - 1983 (bur Jan 21)	Hudson, William Henry Jr July 8 1929 Nov 12 1985	Beagley, Glen H Feb 8 1912 Nov 16 1983 Lucile A Feb 25 1911 <hr/>
McLaughlin, Clesson V 1914 - 1972 (Feb 2) G Cecile 1936 - _____	Scheer, Kevin Lee 1960 - 1984 (bur July 30)	New grave, no name "Dad" ribbca on grave
Morgan, Cecil B Feb 9 1900 Oct 20 1978 Martha L Sept 21 1902 <hr/>	Gross, Dorothy G Aug 14 1916 Apr 9 1985 William S July 12 1915 <hr/> Marr Oct 12 1939	
Row 8	Blumenshine, Clarence A Oct 12 1906 <hr/> Edythe Aug 21 1907 <hr/>	
Osborn, Gerald L Aug 25 1939 Oct 18 1981 PFC US Army		

Clearwater Cemetery

Shoff, Phillip * 1907 - 1986 (bur Mar 6)	Stiles, Russell L Dec 6 1913 Oct 9 1972 Ks Pfc 193 Glider Inf Rgt WWII	Geisendorf, Kathryn 11-27-1900 - 1915 (Apr 17) Louis Oct 9 1893 5y 6m 22d
Row 4 Section 2		
Mourer, Ed M July 23 1911 May 28 1980	Section 3 Row 1 reading south.	
Row 5	Summers, C father (June 18) May 5 1818 (Nov 15) Nov 12 1912	Struthers, Fannie J
Black, Hazel M Sept 13 1901 Dec 29 1982 Eastern Star?	Haak, Charlie s/JG & EF Sept 17 1881 (Nov 5) Mar 12 1912 (Mar 14)	R D father June 7 1871 May 25 1907
Leon * Oct 12 1924 July 24 1984 US Navy WWII	John G Feb. 24 1852 Oct 21 1932	Ralph Dean Dec 11 1871 Feb 29 1944
Losis E Mar 9 1928	Eva F Mar 22 1881 May 9 1940 (May 10)	Harry s/RD & Rosa Nov 29 1918
marr Sept 28 1946	Little, William 1834 - 1910 Jane wife 1836 - 1909	Rosa Bertha w/Ralph Dean Nov 1 1887 Apr 11 1980
Frischenmeyer, A F Tony * June 16 1916 Feb 12 1986	McClintock, Lois E Nov 12 1905 - 1922 (Feb 23)	Locke, Dr P A Feb 2 1887 45y 1m 17d Nira O sister Nov 24 1849 Nov 2 1891
Mary E Apr 26 1922	Ora E 1873 - 1909	Elizabeth mother May 29 1826 Feb 9 1889
Row 6	Richard 1909 - 1909	J C Elliott father May 30 1894
Smith, Dale Gene Feb 21 1962 Aug 14 1982	Paul Duffield 1874 - 1933 (bur Dec 9)	71y
Harold E "Gene" Nov 4 1924	James H 1839 - 1907 Sarah C wife 1843 - 1915 (Aug 7 1914)	Section 3 2nd row from n to s
Lois A Sept 29 1927	Odell, Ruth E wife Sept 1 1883 Sept 4 1908 William P Feb 25 1870 May 7 1932	Baeden, John Paul June 19 1949 Jan 4 1950
marr Sept 7 1947	Agnes C May 1 1843 (1842) Jan 2 1925	Cunningham, Anna E 1835 - 1913
Row 7	Clarence L June 6 1841 Mar 23 1915	Jones, Nancy Sue Jan 22 1938
Derrick, R Everett Oct 7 1906 Apr 1 1980 Iva W Nov 7 1907	Geisendorf, Barbara Mother 1873 - 1946 (Apr 18 1947) Leon Dad 1866 - 1927 (Dec 26 1926)	Colver, Bessie W 1854 - 1944 Robert O 1851 - 1924 (Apr 4) Oken Watt 1886 - 1896
Milliken, Robert Paul Nov 19 1899 Dec 15 1972		
Bernice Van Y Mar 27 1898 July 19 1972		

Clearwater Cemetery

Colver, Charles Vance 1888 - 1905	Row 3 so to no Smith, Clara B (Dec 5)1861 - 1934 (Aug 25)	Hammers, Myra J Sept 17 1883 Sept 29 1947
B Mae 1887 - 1977 (Apr 9)	Napoleon B 1853 - 1934 (Dec 14)	Francis M May 16 1877 Feb 21 1933 FLT
Merle R 1891 - 1931 (July 14)	Freeman B (Sept 8)1884 - 1892 (Nov 13)	
Dr Charles S May 19 1825 Sept 20 1910	Moore, Margaret ^{Any} Wife 1827 - 1901 (July 22)	Doran, Anna Ketchel 1883 - 1911 (May 5)
Nelson, Katherine June 24 1885 Apr 5 1916	Sample R husb * 1819 - 1895 GAR 1861-5 Sgt Co E Ill inf	Harold A 1905 - 1927 Mertie L 1879 - 1957 (Sept 13)
John L Oct 7 1882 Dec 26 1966	McLaughlin, Gertrude 1870 - 1961 (Oct 12)	Harry I 1879 - 1957 (June 12)
Johnson, Virginia (Nelson) July 10 1921 July 26 1981	T J (Thorwaldsen) 1860 - 1954 FLT (Nov -17)	Roberts, inf son of WJ 1912
Nelson, Alta V Sept 20 1882 Jan 29 1966	Nora S mother 1880 - 1955 Miles Oaken ^(Feb 10) father 1878 - 1935	Row 4 reading north Baughman, Malinda Sept 3 1892 5ly 9m 2d w/w H W H 1837 - 1927 (Dec)
Mary Feb 10 1890 Nov 12 1904 (Nov 11) 14y 9m 20d	Max 1906 - 1908 Infant 1902	Laura A dau/WH June 28 1846 Aug 7 1901
Nelsena Mother 1851 - 1903	Snyder, Margaret H w/J H May 12 1854 Dec 20 1904	Smock, Amelia J Nov 21 1848 May 21 1909
Hans M Father 1849 - 1921 (Sept 22)	J H (John) Mar 1 1852 July 23 1913 (July 22)	McLaughlin, Levi B Mar 7 1821 Oct 7 1900
Bowman, ??? dau/JW & MA Oct 9 1895 July 20 1904	Elliott, Jesse T (Apr 25)(Mar 17)1824 - 1904 (Nov 17)	Mary M w/Levi Sept 27 1826 Apr 27 1910
Mary A 1872 - 1968 (Apr 25)	GAR Post 356	David N Mar 22 1855 July 19 1939
Jacob W 1867 - 1952 (July 21)	Clarissa R w/J T 1834 - 1907	McLaughlin, J B MD May 2 1827 Nov 27 1895
McLaughlin, Thaddeus G father 1850 - 1938 (bur May 4)	Light, Ella B Mother 1881 - 1930 (Apr 11)	
Ruth A Mother (1854) 1855 - 1924 (Mar 5)	Charles A 1878 - 1963 FLT (Sept 17)	Wommack, Annie w/JM Dec 25 1860 May 18 1900
Herbert son 1886 - 1902 (Oct 12)	Mable I dau/CA & EB Feb 9-Aug 13 1906	Whitsell, John M * Apr 22 1845 Feb 18 1899 Co B Regm Pa 206 Mary w/John M Aug 31 1843 July 25 1931 (July 21)
Tillinghast, Richard inf son FS & Hallie June 28 1895 10m 13d	Leonard Feb 1 1916	

Clearwater Cemetery

Bodle, Edward M		Likely, Fred A	Row 6 reading so
Dec 14 1872		1875 - 1929- (Sept 30)	Davis, Florence
June 13 1933 (June 3)		William T	1883 - 1970 (July 17)
Zillah J		1846 - 1900	Manda
Feb 23 1875		Margaret w/wm	1881 - 1956 (Mar 7)
Nov 28 1905 (Nov 20)		1849 - 1924 (May 17)	Johnson, inf son
Poovey, Bessie Bodle	Guthridge, Ida E	1880 - 1956 FLT (June 6)	Of Herman & Nettie
Oct 25 1888		Arthur	July 21 1913
Mar 21 1968		1884 - 1963 FLT	Nettie L
Whitesell, Robert T		3 infants	9-15-1885 - 1972 (May 20)
1873 - 1962		no dates	Herman J
Ida M			1889 - 1965 (Apr 4)
(May 30) 1886 - 1920 (Aug 7)	Rochette, Mary L	1876 - 1932	Hascall, Burr A
Robert L		William (June 13)	1850 - 1936 (Sept 4)
1917-1972 (Jul 27)		1873 - 1953 (Dec 18)	Luetta
Corr, John G (C)		Mary H	1855 - 1911
Aug 12 1854 (1857)		dau/W & ML	Bevier, W V Jack
Dec 29 1911 (Dec 27)		Dec 15 1904	1864 - 1936
Jennie L		Edna	(Mar Feb 23)
Apr 23 1858		Apr 15 1880	Rochette, Annie E
June 26 1940		14y 6m 24d	(Rochelle) Apr 19 1881
J G		Joseph O	Dec 20 1967
		July 11 1873	James S
		3ly 8m	Oct 19 1870
			Nov 30 1943 (Dec 12)
Evangeline	McClanahan, Joseph P		Samuel
Oct 29 1891	1925		1846 - 1909
Dec 5 1913 (Dec 4)			63yrs
Gerdas, John	Chamberlin, J Everett		Snyder, B J (Ber. 1910)
(Feb 20) 1876 - 1941 (Apr 10)	1899 - Mar 1 1979		Mar 12 1859
XG		Mildred	Nov 18 1904
Edith L		Aug 1905	McLaughlin, Gladys I
1873 - 1939 (Jan 21)			1898 - 1969 (Jan 9)
Row 5 no to so	Jamieson, Eliza A mother		Kenneth N
Deck, Elsie I	1859 - _____		1898 - 1978 (Dec 11)
1897 - 1983 (Mar Nov 2)	James		Summers, Alice Dix
Louis C	1848 - 1919 FLT		1868 - 1953 (Oct 20)
1886 - 1971 (Aug 10)	Prillman, Janet Macredie		Dix, Cyrus
Barmeale, Wilmer	1903 - 1921 (Dec 3)		Oct 30 1836 (1 7)
Apr 9 1928	Macredie, Ella M		July 3 1900
Apr 11 1928	1874 - 1911 (Sept 17)		Helen C
Doran, Curbessie M	James J		July 20 1841
dau/SW & MA	1877 - 1934 FLT		Oct 11 1915
Oct 24 1886	(Mar July 14)	Margan, Sarah A	
4 yrs	Marker with no name	w/J A	
Mary A mother	Jameson, Janet	Mar 4 1830	
Dec 8 1853	Mar 4 1813	Mar 5 1906	
June 23 1937 (1935)	Nov 4 1903	Ross, Helen M	
Samuel A father	Macredie, Janet	(Sept 13 1905)	1897 - 1918 (Jul 20)
June 20 1853	(Sept 3) 1854 - 1934 (Aug 20)	Demma	
(Feb 27) Mar 26 1924	Thomas	1860 - 1945	
	(Mar 27 1944) 1843 - 1924 FLT (Mar 27)		

clearwater Cemetery

All the afore listed
Wood children-parents
are CW & VA and all on
same stone

Ross, Andrew F
(Dec 2) 1856 - 1898 (Mar 20)

Aleph F
1889 - 1889

Row 7 reading no

Hammers, Melissa H
Mother
(Apr 17) 1832 - 1916 (Jan 20)

Samuel father
(Nov 11) 1816 - 1892

Brower son
1875 - 1900

Joseph C
1850 - 1905

Sterart, Lela
1867 - 1937

Cass
1853 - 1934

Buzz
1888 - 1910

Mill
1900 - 1936

Framces
1893 - 1893

Johnson, Marta Overlander
w/J H
Nov 16 1865
Aug 1 1895

Martha
Nov 11 1861 - Apr 14 1893

Bertha
Agnes M
dau JH & AS
Feb 26 1911
July 4 1913
2y 4m 8d

Carl G
Apr 2 1913
Feb 26 1935

Branson, Lizzie A
dau SJ & KJ
Aug 29 1892
8d

Johnson, John H father
1859 - 1943 (Mar Apr 10)
Anna S mother
1875 - 1962 (Sept 1)

Johnson, Violet E
1900 - 1960 (Sept 1)

Yergler, John
Nov 6 1857
May 20 1908
Anna O wife
June 28 1858
July 6 1929

Frederic D
1884 - 1938

Margaret A
1884 - 1970 (Mar 11)

Wilson, David R
Mar 28 1843
Aug 18 1910
67y 4m 21d

Luee Roberts
his wife
Dec 18 1839
Nov 26 1924
85y 10m 8d

David S
Apr 29 1872
May 20 1963
Mabel L
Mar 24 1877
Oct 14 1962

Clark, Alexander
1856 - 1912 (Mar 15)

Farmer, Rebecca E Clark
1867 - 1943 (Feb 15)

McLaughlin, infant
Aug 11 1913

Clyde L
(Dec 1) 1887 - 1950 (Apr 1)
May W
1884 - 1958 (Mar 16)

Grimsley, Albert C
Father
1869 - 1939 (July 13)
(Jul 13)

Cora C
Mother
1875 - 1931 (Mar 5)

Wood, Charles W
(Dec 3) 1840 - 1921 (Jan 7)
GAR

Ruth no date
9m 10d
Annie
1873-1879
Albert H
1876 - 1876
Walter H
1878 - 1879

Mathewson, Eveline
b June 26 1811
Tewksbury, Mass
aug 7 1892

Parker, Mary mother
1832 - 1905
Moses

(Mar 20) 1827 - 1918 (Mar 11)

Struthers, Clark
Aug 5 1881
Dec 21 1911

Lu'cinda E Mother
1856 - 1931 (Mar 15)

Alonzo father
(June 14) 1856 - 1916 (Apr 30)

Davis, Ambrose M father
(Dec 1) 1846 - 1913 (Apr 10)
Sarah E mother
1853 - 1910

Jones, Ruth Davis
1880 - 1927 (Mar 20)

Davis, Nannie Lee
1887 - 1948 (Mar 10)

Griffith, Samuel
1832 - 1920

Elizabeth 1820
1847 - 1928 (Nov 15)

Harrison, Clifford Jr son
1939 - 1939 (Jan 21)

Clifford Sr father
1903 - 1938 (Mar 29)

Daisy B
1882 - 1962 (Oct 2)

Brown, Albertine G
1904 - _____

Minter E
1901 - 1972 (Mar 1)

Forster, George
July 7 1882
Nov 15 1938

Row so to no

Hammers, John C
1858 - 1907

Dorcas J
1904 - 1921 (Mar 14)

??
July 29 1924

Clearwater Cemetery

Eastburn, Bessie C dau/ZT & AK Apr 24 1878 Feb 23 1903	Loger, Sena M mother June 14 1856 Apr 9 1918 David E father Apr 14 1858	Ferrison, Susie M mother 1878 - 1973 (Dec 21) William father 1873 - 1954 (Feb 22)
Dugan Sept 19 1890 Jan 7 1919	Webster, Sarah P 1825 - 1917	Sophia H Feb 20 1827 Mar 4 1917 (Mar 15)
Ada K wife Apr 10 1856 Feb 4 1900 Z T father Apr 2 1850 Jan 6 1919	Bruce, Carl Sept 17 1891 3y 9m 20d s/MF & A	Henry Nov 26 1823 Dec 17 1901
Dyer, Wm Henry father* 1843 - 1927 (Feb 11) Pvt Co B Ark inf 1861-65	Teachout, Henry E father July 12 1844 Jan 2 1912	Row 10 Margerum, Hazel F 1890 - 1937
Mary Ellen Mother	Catherine mother Jan 5 1847 May 6 1891	Podin, William D 1860 - 1930 Eliza M mother 1868 - 1931
Marion Elliott 1885 - 1894	Chamber, Mary Ellen July 22 1871 Oct 26 1954 Worth 1848 - 1934 G	Ledsoe, Sarah A July 16 1870 Jan 22 1925
Coon, Carl M Jan 28 1895 July 13 1956 M Pearl Sept 17 1902 Mar 8 1972 Darrell Allen May 17 1938 Nov 23 1966	Marion Rudd Oct 10 1863 May 23 1890	Ayres, Alice B wife 1853 - 1913 Hall, Wilson B 1848 - 1932 husband (June 21)
Morse, Lawrence Apr 13 1913 Apr 16 1913	Buffington, Cynthia A 1837 - 1917 (Mar 4 1917) (June 2 1859) John A (Apr 7) 1832 - 1891 Ida A 1858 - 1946	Shinn, Jessie Jane June 5 1885 July 19 1944 (Jul 19) Theodore B May 5 1882 Mar 24 1953
Clyde (Jan 2) 1915 - 1918 (Mar 22)	Withrow, Grace Sept 20 1893 11m 13d dau/Geo & Eliz	Pitt, Margaret 1860 - 1928 (Mar 28) Robert 1860 - 1941 (Sept 3) M. ch/Robert & M. no dates
Morris, Russell 1898 - 1917 (Feb 2)	Harris, W. (William) Aug 25 1800 Sept 20 1890	Cooper, John L Mar 15 1855 Apr 26 1901
Morse, Fred L 1872 - 1970 (Oct 2) Lucy K 1871 - 1949 (June 6)	Huff, William Nov 22 1833 Sept 17 1910 Elenor May 25 1839 July 21 1904	Clara A Dec 27 1856 July 14 1909
Loger, William Oct 6 1883 Nov 30 1914 3ly 1m 24d s/DE	Joseph W Nov 1860 Oct 23 1930	John J 1828 - 1912 Eliza wife 1834 - 1921 G M 1853 - 1898 s/JJ & E
John D Mar 12 1893 Feb 25 1916 22y 11m 13d s/DE & Sena		

Clearwater Cemetery

Anderson, Earle Gustaf Oct 9 1899 ??	Dunn, Mary O June 4 1889 47y 2m 22d	Loger, Walter F July 5 1891 June 16 1973 Laura E Jan 15 1896
Enegren, Olive Apr 27 1875 Jan 31 1946 (1947)	Jehiet A 1841 - 1912	Mary Ellen Feb 11 1918
John Feb 23 1863 Oct 12 1940	Nelson, John E 1825 - 1897	DeWater, E M 1849 - 1951
Swanson, Thomas s/ST & B Nov 8 1892 18y 5m	Enegren, Johana 1825 - 1897	Palmer, Scott W 1871 - 1951 (Aug 18) S Jennie (Jan 18) 1888 - 1966 (Oct 18)
Samuel T June 6 1846 July 30 1912 Betty wife Apr 23 1848 July 22 1937	Andrew 1830 - 1894	Johnson, Anna S Nov 23 1818 Mar 9 1907
Carl M Feb 6 1883 July 10 1884	Anderson, Helma no dates	Gustafson, Mary C Mother Apr 20 1853 Dec 15 1913
Annie C Feb 4 1881 Oct 28 1883	Craig, John T * Feb 2 1841 Dec 3 1909 Co 1 6th Ind Inf	C G Father Oct 21 1848 Nov 30 1904
Furman, Anna G mother Apr 18 1836 - 1915 Dec 8	Nannie B July 22 1843 Feb 2 1915	Anna M June 22 1877 Feb 14 1903
Emel May 10 1875 June 17 1893	Muson, Dwight July 12 1877 Sept 27 1881	Infant Feb 13 1888
Row 11 reading no	Huff, Elsey A Apr 24 1819 Apr 4 1896	Johnson, Jerusha E Mother Mar 15 1861 Feb 3 1948 (Mar 18)
Peterson, Helen E Sept 28 1896	Woodring, Cynthia Nov 29 1882 27y 10m stone is broken	Ira Father Aug 25 1858 Oct 12 1937
Mary E Mother Aug 22 1816 Mar 18 1905 88y 5m 6d	Keller, Thomas E Father Feb 22 1844 May 1 1916	Dooley, Mary Ellen 1831 - 1906
Carl P Father Dec 4 1825 June 4 1901 75y 6m	Samantha Ellen Mother June 19 1852 Dec 17 1937	Johnson, Elmer P. s/Ira & Jerusha Sept 11 1893 3y 3m 11d
Peter A Sept 2 1851 in Sweden Jan 1888 36y 4m 16d	William E Sept 18 1871 June 8 1913 s/TE & SE	Sadler, A M * (Apr 11) Aug 10 1835 Feb 29 1895 Co G 1st Ky Cal
Williamson, E C (E 11) Feb 7 1889 71y P V	Florence E July 4 1889 July 24 1889 s/TE & SE	Chandler, Neva Dec 28 1890 - 1891 (Feb 11) Ira H * (1890) 1877 - 1913 (Apr 21) Philippine war
	Frank E 1882 - 1939 (Apr 12)	
	Gardner, Susanah June 10 1893 68y	

Clearwater Cemetery

Murphy, James M *	Grippin, M L	Walter, Anna B (E)
1834 - 1916 (Mar 24)	Oct 28 1835	Feb 7 1864
Co A Ky Calv.	Sept 10 1893	Dec 7 1902
Martha B	w/O J	
1833 - 1904 (July 20)	Julia	Webb, W H
	July 4 1893	1880 - 1984
Rowland, Frank W W		Grace wife
Feb 20 1852 (1851)		1885 - 1958 (Mar 2)
Nov 28 1911	W G E	
	30y	John Allen
Gise, Allen Ray	Brow, E H *	Nov 17 1853 - 1936 (Mar 24)
s/S & CB	Mar 19 1821	Mary Ann wife
Feb 22 1895	Nov 29 1900	1857 - 1951 (Dec 1)
June 30 1897	Co B4 Ia Inf	
Anna M	Kanatzar, J T (Jesse)	Schoepfel, Lena M Mother
dau/S & CB	Jan 17 1848	Dec 25 1865
Feb 26 1883	Feb 25 1929	Dec 3 1900
9m 7d		Fredrick
Ernest W	Mantie	June 20 1854
1880 - 1934	Nov 28 1858	Aug 15 1928
Sebastian	Mar 19 1951	Maehtlen, William
1855 - 1940 (Nov 4)	Turpin, Maurice E	Dec 8 1848
Poenisch, Oliver F	Sept 23 1874	July 7 1915
1882 - 1968 FLT (Sept 5)	Dec 4 1952	Caroline L
Mabel G	Blumenshine, Roy	Nov 11 1846 (1840)
1890 - 1965 (Dec 4)	Jan 23 1895 - 1898 (Apr 2)	Aug 7 1925
O'Keefe, Ara	Ray	Emma Mother
1901 - 1914	1899 - 1901	1874 - 1945 (June 7)
Poenisch, Angelina	Will H	William J Father
1856 - 1943 (Mar. Jan 19)	1869 - 1929 (Feb 11)	1869 - 1955 (Dec 24)
Barney	Rena (Lorena)	Marie
1855 - 1927	1876 - 1953 (July 1)	dau/JJ & Mary
Pflugshaupt, Frederick	Maechtlen, Robert P	Jan 23 1915
Feb 29 1866	Jan 27 1883	Aug 11 1916
Feb 26 1947	May 29 1943	Lawrence
Christian	Dora L	Feb 19 1909
July 19 1863	Aug 1 1885	Mar 1 1929 (Mar 4)
Jan 4 1933 (Jan 1)	Jan 16 1953	Mary B
Houston, Keith Eldon	Scearce, David A	Nov 25 1879
d. 1963	May 1 1857 (1858)	May 28 1951
Row 13 reading no	Feb 11 1933	Jacob J
Dunn, R C	Row 14 so to north	Jan 14 1875
	Matthews, Lyman J *	Jan 10 1947
	Nov 8 1846	Webster, Julia E
	Sept 14 1916	1899 - 1918 (Jan 27)
	GAR	Myrtle
	Emma U	1869 - 1956 (Jan 1)
Aug 16 1862 - 1896 father (Aug 6)	Jan 24 1853	Falls, Lillie L
1863 Eliza E Mother	Mar 7 1904	1896 - 1920 (Sep/Oct)
1870 - 1952	Zell Floyd	
	1887 - 1941	Webster, Chas Curtis *
Bull, Pauline F	Mar 11 1915	Colo App Seaman
1895 - 1979 (Sept 11)		US Navy
		June 30 1931
		(July 2) age 21 years

Clearwater Cemetery

Webster, Addell
d. Jan 14 1949
Kans Pvt 164 Depot
Brig WW I
Am Legion

Thomas, Jesse H
June 6 1886
Dec 7 1975
Ethel E Scovel
MOM
Oct 30 1894

Ira Ernest DAD
Aug 15 1865
Mar 15 1978

Fisher, Robert Dean
Oct 21 1934
Jan 19 1936

Maurer, Donna F
1881 - 1968

Montenegro, Jesse
(Montes) Dec 25 1930
Mary
Dec 25 1930
Joe
Nov 17 1935

Margan, Dorothy E
Nov 17 1913

Francis M
May 19 1916

Marr Sept 11 1936

Rhoads, Jennie
Sept 11 1885 - 1921 Mar 27

Wolf, James C
1900 - 1932 Sept 21 1931

Miller, Maude E
Sept 21 1900
Jan 6 1949

Wolf, Lorenzo L
1891 - 1918

Gertrude G
July 3 1867
Jan 10 1943

Lewis
Mar 4 1866
July 9 1944

Oucoin, William A
1837 - 1915

Myler, Rosa L
Dec 29 1870
July 15 1903
Mother of W A
Myler

Hope, Elizabeth A
Mother
d. Jan 30 1943

Stuart A
1854 - 1934
bur May 19

Lizzie A
1853 - 1943

Joseph
Jan 22 1825
July 28 1886
Elizabeth
Feb 11 1823
Oct 13 1906
Herman V
Aug 28 1849
Apr 8 1928

Their oldest
son

Alonzo B
1861 - 1921 Oct 9
Ruth E
July 13 1900 - 1915 Dec 2

Turley, George W
1853 - 1928

Julia A
(Mar 2) Nov 8 1826
Jan 8 1913

James B
Jan 29 1828
Aug 7 1906

Turpin, Mattie
Aug 3 1894

Leedom, Margaret J
Jan 31 1820
Dec 6 1912

C G (Corky G)
Feb 27 1858
May 25 1918

Buffington, Florence
1871 - 1956 Dec 13
Charles
1865 - 1946

Watt, H R
July 1 1852 - 1922 Apr 2

Belle w/HR
Feb 25 1857 - 1924 Nov 16
1865 w/HR

Howard V
Nov 8 1876
Oct 12 1939

Barton, George W
1861 - 1951

Maria
1868 - 1926 July 20

Roberson, Ethel
1891 - 1931 Mar 4

Winn, Roy G
1897 -
May
1900 - Aug 15 1962

Marrison, George
Sept 7 1895
Dec 8 1946

Lindsey, Ethel
Jan 22 1897
June 26 1937

Row 16 no to so

Tagg, John E
Jan 2 1871
Sept 4 1951

small stone no name

Wright, Erma Darleen
Nov 7 1953 A & C

Frey, Margaret wife
1893 - 1983 bur Jan 7
Charley W husband
1860 - 1949

Parker, Adda B
1877 - 1953 Jan 6
Fred
1871 - 1964 - Apr 1

Maechtlen, Essie May
1886 - 1951 Aug 28

Earl G
1880 - 1961 Feb 28

Leggett, Isabell Mother
Dec 14 1857
Oct 3 1934
Elick (Alexander)
Oct 9 1882
Feb 7 1923

Clearwater Cemetery

Shaw, Maude E 1895 - July 18 1976 Frank H 1887 - Jan 3 1965 Henry * 1866 - 1955 WW vet	McBee, Donna Fay 1961 - 1978 Heavilin, Wm Harry 1894 - 1977 Feb 2 WWI Webb Mort Wheat, Brende Lee Nov 26 1974 Johnson, Amy Jo Aug 20 1973 Fallot, Michael L 1973 - 1974 May 17 Johnson, Jamie Jodie 1973 Bohning, Alexa 1980 11 hours Diamond, W G (Red) June 2 1901 Johson, Gregory 8-20-1977 Brasher, Boyd 1908 - 1975 Sept 25 Torn, Abraham 1851 - 1923 Rumor, Geo W Co D Ohio Cav Nov 24 1845 - Dec 20 1882 Lindley, Melvin 1921 Oct 27 s/Clare & Valetta Valetta O Feb 23 1899 Mar 11 1973	Dooley, Olive M 1911 - 1918 Aug 6 Chambers, Anthony E * Nov 15 1846 Mar 12 1936 Indiana Pvt Co H10 Regt Ind. Cal GAR Edwards, Leona Fay Mother June 11 1941 Oct 28 1970 Green, Gerald Lynn May 19 1957 Elnora 1899 - _____ Albert 1892 - 1961 June 26 Row 19 so to no Snavey, Elizabeth no dates Amos no dates James son Feb 27 1896 - Mar 26 1896 Lanford, Charles P Oct 22 1942 - 1971 Nov 27 A new grave, no name Emerson, Marvin C III baby July 17 1971 Braun, Leah C 1890 - 1972 Barrow, Kimberly Jo dau 1972 Black, Christopher Lee Jan 17 1973 Self, Dawn Renee 1973 Hall, Cecil A Aug 16 1916 Dec 2 1970 Marr Oct 12 1962 Alice V Aug 9 1923 Mar 11 1983
McLaughlin, Harry G Aug 27 1907 - 1918 Oct 10 Herbert T 1905 - 1917 baby 1915 McLaughlin, Sara ((Sadie) 1878 - 1964 May 11 Ralph Q 1875 - 1960 Aug 16 Robinson, Verna (Verna) Oct 5 1917 May 9 1918 Leonard July 26 1922 Mar 10 1945 Ks 2nd Lt AAF Bomb Sq WWII Heicka E 1889 - 1980 Nov 10 Homer L 1888 - 1969 Jan 16 Burchell, Mabel Marquis (Byrd) 1878 - 1962 Oct 26 Harrison Daniel May 14 1879 - 1956 Oct 13 Co A 345 Bn Tk Corp Am Legion Marquis, Frank May 14 1870 Nov 12 1897 Ross W Nov 2 1860 Sept 17 1909 Elnora 1866 - 1960 Dec 2		

Kirkland, George M
June 28 1892
Jan 21 1964
Cook Co 57 Inf
Tenn WWII
Am Legion

Dewater, Livera
Dec 2 1882
Dec 30 1900

Section 4 Row 1 No side

Hammers, Phebet
d Jan 23 1885
65y 1m 5d
w/Joseph
Joseph T
Dec 22 1901
87y 9m 6d

Joseph B
Sept 24 1845
Oct 2 1923

James
Sept 2 1879
73y

Kincaid, Samuel L
Nov 15 1872
Nov 15 1885

Freemyer, Minnie Ola
Kincaid
Feb 26 1879
Nov 22 1968

Kincaid, James O
Feb 9 1845
Apr 21 1896
Abigail A
Apr 17 1846
Feb 19 1912 (Feb 19)

Elizabeth M
May 14 1877
May 2 1905 (May 2)

Aldridge, son of
Glenn & Helen
1924

Nickerson, Rebecca J
1840 - 1907

James B *
1832 - 1907
40th GAR
OVI

Mary B (S)
1839 - 1913 Apr 13

Clearwater Cemetery
Row 2 No to So

Nickerson, Joshua C
Nov 22 1873 - 1949 Jan 8
Maude M
1876 - 1964 Dec 27
Tompkins, Mary H
June 13 1909
66y 4m 19d
P H
June 22 1895
59y 5m 20d
Wealtha V
May 27 1895
88y 7m 2d

Forward, Lawrence G
Jan 19 1911
May 14 1971
Marr Dec 31 1932
Carol L
Apr 23 1913

Hammers, Mary K
dau/GE & RE
Dec 9 1875
Sept 17 1881

Phebe Ruth
1887 - 1923 Aug 15
May 12
Rachel E
Aug 7 1849
May 12 1943

George E
Oct 9 1839 (1870)
July 29 1916

Watt, Emma Iona
Apr 19 1878 - 1922 Nov 4

William W
1870 - 1918 Dec 27 1918
Margaret T
1870 - 1918 -

William N
1836 - 1912 Feb 19

Freeman, Dallas Clinton
Dec 7 1874
Feb 19 1937

Sylvender P
1846 - 1907
Mildred A
1854 - 1940
bur Ind 6

McMillen, Maggie dau
J A & M E
July 3-Dec 1 1884

J A (Jacob)
Mar 4 1837
Oct 23 1913
Mary E
Dec 24 1840
Nov 24 1907

Rhodes, John W
May 28 1908
May 14 1985

Maude M
Feb 2 1884
Aug 14 1965

Edgar B
July 7 1881
May 14 1930

Little, Thomas N
Oct 21 1821
Sept 17 1889
Oliver G
Nov 14 1868
Oct 11 1903

Hobson, Elizabeth
Apr 3 1821 -Ohio
Mar 29 1905
Wm * (Mar 29)
Sgt Co K 38 Regt
Ind Vol was wounded
at Chicamuaga, died
9 days thereafter
and with the many
heroes who gave their
lives to save the
union, his grave is
unknown.

R H *
1846 - 1922
Cpl Co D 66 Ind Inf
bur Dec 27

Russell, Bessie P
June 25 1883
May 14 1894
Levi
Sept 3 1885
63y 3m 15d
Maggie R Odell
May 21 1867
Jan 13 1897

Lou
1839 - 1915 Dec 1
Paul
1915

Clearwater Cemetery

Odell, A Russell June 2 1897 Apr 2 1897????	Evans, John P July 9 1889 4ly 2m 13d	Row 4 So to No Harrington, T Clay 1859 - 1936 Nela 1878 - 1924 May 13
Joseph G 1881	Bloomfield, Jurd 1837 - 1919	Arthur 1902 - 1964 July 17
Charlie L Aug 15 1872 June 5 1904	Parker, Rev Wm July 12 1821 Jan 26 1905 83y 6m 14d	Ruth b & d May 2 1916
Bigbee, Florence dau/WM & HA Aug 16 1872 (1873) Mar 19 1906 Flossie G 1883 - 1944 Dec 26 dau/WM & HA	Ducoin, Agnes D 1845 - 1914 June 25	Saxton, Orie L Jan 27 1870 Jan 27 Mar 21 1942 Samuel F Jan 3 1861 Jan 11 1933
Hannah A Sept 18 1847 Jan 29 1925	Kirkpatrick, S C 1877 - 1904 C C 1842 - 1925 S E (Sept 15 1924) 1844 - 1926 Daley, Patsy A (Apr 15 1925)	Jan 18 1840 Apr 19 1931 Raymond 1903 - 1908
William Nov 24 1845 Mar 15 1917 May 12	Hammers, Floyd Jan 4 1912 - 1941 June 2	Layne, George Feb 3 1850 July 26 1917
Matthews, J W Oct 17 1845 Jan 11 1906	Maynard 1916 - 1941 bur Feb 17	Slusser, William H 1873 - 1938 Dec 11
Pilgerrim, Wm * Sept 19 1843 June 18 1907 Co G 32 Ill Inf	Robert J 1881 - 1934 "	Laura M 1882 - 1972 June 17
Margaret J Mar 27 1840 Nov 17 1908	Poehner, Adam (Mar 14) Oct 10 1835 Apr 3 1908 Kunidunda Mar 17 1847 July 9 1911	Elnora N dau/MH & LM Apr 17 1906 Sept 1 1908
Hammers, Thelma Purl 1898 - 1977 Sept 2 5	Johr Feb 9 1880 Dec 19 1936 (Feb 19 1946)	Jennie A 1902 - 1927 Aug 3
Daisy Dean 1874 - 1952 Mar 11	Orah A Jan 22 1880 Dec 19 1936	Kerns, Annie 1852 - 1942 Mar May 2
Purl Brown Feb 9 1872 - 1918 May 17 1916	Row 3 Section 4 No side	
Hume, Rev A C June 21 1824 Apr 2 1908 Lavina Dec 3 1831 Feb 2 1908	Fletcher, Zora Ketchel 1896 - 1921 (May 20)	Luckner, Lucy Mary Mar 4 1876 May 18 1935 May 26
Shelton M s/AG & Lavina Mar 2 1892 42y 10m 26d	Ketchel, Lena Mar 19 1861 Aug 13 1934 George Mar 6 1857 Oct 8 1927	Albert Oct 5 1871 Oct 15 1959 Bernhart Feb 5 1834 Dec 6 1907 Mary L Dec 25 1845 Aug 17 1901

	Clearwater Cemetery	Parsons, Savilla
Bosley, Ella M	Hawley, dau/A & AE	Dec 25 1852
Feb 4 1856	Mary I	Dec 30 1940
Mar 9 1939	Apr 18 1896	John L
James F	June 17 1969	Oct 25 1852 - 1917 Dec 17
June 30 1853	Florence E	Row 6 No to So
Apr 27 1901	Sept 18 1898	Logan, George
Lena	Oct 7 1899	Jan 20 1814
1894 - 1895 July 2	Henry L	June 22 1893
	Apr 6 1819	Elizabeth
Carter, Freddie	Nov 6 1906(?)	Oct 19 1818
s/EM & CE	Gracie May	Aug 3 1894
Oct 8 1899	Feb 9 1891	Marquis, Martha J
6m 10d	Dec 15 1909	1840 - 1910
Clara E		Alfred H
1873 - 1940 Feb 27	Parker, Mary	1830 - 1917 Nov 20
Ernest N	June 22 1843	
1864 - 1924 Feb 20	Jan 18 1909	Sentor, Charity
	65y 6m	Sentor, 1854 - 1938 Mar July 16
Young, William H	W B	John R
Nov 13 1895	Feb 7 1830 - 1923 (July 20 1845) 1849 - 1913 Nov 23	(July 20) Grimsley, Rev Lowry
6ly 4m 5d		Dec 25 1810
Row 5 Section 4		Feb 11 1901
Behrens, Stella M	Robert L	90y 1m 16d
1886 - 1964 Oct 2	May 10 1865	McCulley, Fredrick S
	Mar 30 1949	Dec 6 1868
Bowman, Frank B	May Banta	Jan 31 1903
Dec 20 1854	May 23 1870	Hull, Schuyler V
Sept 23 1942	Nov 22 1942	Sept 5 1821
Mary A		Martha E
Aug 3 1855	Row 5 Section 4	June 20 1829
Dec 18 1955	Woodrow, Corrie	Oct 7 1906
Harper, Elihu	Dec 1848	McCulley, James Irvine
Aug 13 1873	Aug 1910	Dec 23 1889 Nov 11
34y	H C	64y 3m 9d
Broomfield, Clarissa C	1840 - 1923	John
Sept 9 1838	(Nov 21 1922)	1860 - 1934 McClung, Zarah
Sept 11 1915	Swinehart, Ida Lona	Apr 23 1820
	1870 - 1953 Sept 11	Aug 1 1898
Aspey, Frank L		Margaret
s/B & NM	DeSelms, Lina Cramer	Sept 16 1823
July 6 1885	1878 - 1946	Oct 27 1909
?y 1m 19d	Cramer, Carrie E	86y
Mahar, Ida M	1849 - 1924 Sept 16	Vancuren, Lida A (Lidia)
1865 - 1926	Maley *	July 15 1851
Aspey, Edward	(P) 1842 - 1927	May 7 1902
Sept 2 1830 1837 - 1921 Jan 1	Vol Inf Co L	Millard F
Nancy M	138 Ill (Jan 2 1928)	Nov 6 1848
Sept 3 1840 - 1921 Apr 7	Mary L	May 31 1905
Proctor, A H *	1849 - 1909	Parsons, Alma Siscelia
Mar 25 1888		July 26 1876
68y	Parsons, Alma Siscelia	Mar 3 1951
Lt Co ? 25 Rgt	Chas O	Sackett, Silas W
Mich Vol Inf	1874 - 1929 Feb 2	Oct 3 1843
Hawley, Alice E		Dec 20 1908
Dec 17 1868		
Mar 11 1910		

Clearwater Cemetery

Sackett, George O May 5 1879 Mar 30 1955	White, Orpha dau/A & L Dec 18 1897 Sept 11 1898	Joines, Rosanah w/ K M Jan 16 1835 June 11 1916
Lucretia w/Samuel May 1 1910 60y S O Nov 26 1834 Oct 26 1913	Love, Chas Melvin 1910 - 1911	Sipult, Eva Grace May 29 1891 Aug 10 1947
Bertrand, Chester Irl Feb 13 1894 Feb 15 1920	Crandall 1877 - 1911 Ella E 1884 - 1956	William B 1881 - 1954
Frances E w/Chester P June 7 1856 Mar 14 1911	Darrell S Sept 16 1944 Nov 2 1968 Ks Cpl Btry B 6 Bn 11 Art Vietnam BSM-PH	Sadie Belle (Mary B) 1886 - 1911
Chester P Nov 16 1840 Dec 4 1918	J Alberta Feb 13 1913	Clyde E * Cpl US Army WWII Apr 14 1927 July 15 1982
Leland S Mar 26 1896 July 15 1917	M Marvin June 15 1910 May 22 1979 Marr Jan 4 1933 Ch: Bill, Steve, Carmen	West, Mae 1883 - 1964
Bodle, Pembroke S 1842 - 1916 Ruth A wife Nov 10 1845 - 1923	Bertrand, Thomas J 1884 - 1958	Hooten, Charley A 1876 - 1938
Row 7 Section 4 No side	Orion Star Aug 21 1876 Jan 27 1939	McNeil, Joseph A July 7 1848 May 3 1909 Martha E wife Mar 19 1851 Apr 10 1919
Murry, William 1829 - 1892	Huey, Clarence D Sept 12 1892 July 22 1916	Tagg, Flora B Oct 31 1879 Dec 28 1943
Margaret 1829 - 1887	Smith, Dovis Huey 1898 - 1918	Palmer, Robert Aug 5 1833 Jan 20 1918 Margaret Feb 23 1841 Oct 29 1903 Mary E May 4 1868 Apr 17 1902
Trimble, Ann w/Wm Mar 6 1894 64y William Sr 1830-May 14 1912	Huey, Laura C 1874 - 1934	Clemmer, Sarah w/H C Mar 9 1902 70y 5m 22d H C 1843 - 1908 Sarah A b. Nov 22 1840 62y 3m 5d
James d. Apr 11 1913 41y	Row 8 So to No	Thomas A 1835 - 1912
Bliss, O W * Co H 10 Wis Inf no dates	Joines, Albert N July 1 1881 Oct 24 1938	Lukens, Andrew A 1860 - 1941
White, Aaron U 1868 - 1956 Lelia J 1862 - 1923	Margaret Oct 7 1859 June 2 1939 James F Oct 3 1857 May 15 1947	Almeda M 1867 - 1951

Hooten, B James
 Feb 11 1834 1835 - 1899 Feb 13
 Mary Elizabeth
 1858 - 1936 July 5
 Loyd C
 1890 - 1943 July 19

Parker, Lettie R
 w/A J
 Nov 11 1866
 Nov 28 1903

Roberts, William H
 Nov 5 1842
 Jan 6 1902

Row 9 Section 4 No end

Jenetzky, Rheinhardt
 Jan 10 1848
 Apr 6 1916

Barbara
 May 19 1856
 June 6 1906

Ferdie J (Fred)
 June 13 1885
 Oct 26 1900

John W
 Nov 3 1881
 Sept 20 1935

Perkins, Minnie May
 dau/JT & MF
 Aug 3 1890
 3y 9m

Waggoner, Majorie E
 Aug 23 1903
 Dec 12 1925 (1914)

Perkins, John T
 Jan 26 1849
 June 17 1931

Mary F
 Feb 13 1860
 June 9 1933

Elmer father
 1880 - 1923
 Horace son
 1870 - 1922 Nov 21

Clemmer, John M
 1855 - 1938 bur Nov 14
 Cora B
 1870 - 1959 Jan 6
 Ch of JM & CB:
 Edwin R
 May 6 1895
 3m 3d

Clearwater Cemetery
 Clemmer cont'd
 Ch of JM & CB
 Inf son
 Jan 1 1892
 14d
 Oscar V
 Feb 27 1894
 3m 4d

Poehner, Adam
 Dec 6 1874
 Aug 5 1942
 Katherine
 Oct 28 1882
 May 13 1950

Popp, John
 May 3 1850 (1851)
 Feb 19 1912
 Margaret
 Dec 28 1848
 Nov 23 Nov 25 1913

Robinson, Nancy A
 Sept 23 1845
 Nov 25 1913

Furman, Carl Gustaf
 Apr 29 1913
 July 22 1973

Anna Maria
 July 14 1906 - 1919 Apr 12

Ernest
 Feb 2 1877
 Apr 17 1970

Amelia
 Dec 26 1880
 Feb 27 1969

Marr Feb 1 1905

Kirk, J E
 Apr 3 1849
 Oct 1 1916
 Mary E
 July 24 1840
 June 23 1924

Row 10 No to South Section 4

Peterson, Lottie
 Jan 15 1942

John L
 b. Sweden
 Apr 25 1927
 John Isaac
 1883 - 1900

Johnson, Tena M
 1854 - 1923 (July 29 1923)
 George Sr
 1857 - 1945
 Henry H
 s/Geo & Tina
 Aug 7 1903
 6y 11m

Maun, George
 s/S & M
 Aug 25 1887
 Feb 23 1900

Margaret B
 July 16 1862
 May 25 1913

Samuel
 Oct 30 1854
 July 31 1939

Myrl B
 Oct 1 1885
 Dec 28 1936

Corr, Lawrence inf son
 of HW & EA
 Sept 25 1900
 Oct 20 1900

Elizabeth
 Apr 1 1882
 Aug 2 1905

A W (dau W)
 Sept 14 1878
 Sept 16 1940

Estella D
 July 1 1889
 Aug 24 1969

Charles, Mary w/F
 Feb 14 1868
 Apr 16 1904

Frank
 Apr 20 1860
 Aug 29 1916

Ralph W
 June 18 1910 - 1923 Mar 20

Clyde C
 1906 - 1978 Apr 12

Jenetzky, Elizabeth C
 June 7 1879
 Feb 5 1953

Sedgwick County, Kansas Tombstone Readings

Clearwater Cemetery
Row 11 Section 4 No Side

Jenetzky, Matie J
Nov 5 1886
Mar 16 1986
Walter D
Nov 4 1882
Mar 18 1956

Byrdine, Edna
1894 - 1938

Wood, Albert H
Apr 5 1848 - 1932 Nov 7

Margaret Isadore
1855 - 1929 Mar 12

Jones, Helen Claire
dan/F H & C E
July 26 to Aug 27
1886

Corbin, Edwin
s/L H & E B
June 19 1890
3m 12d

Lewis H
1853 - 1942 Nov 22

Ellen B (Shaw)
Nov 13 1853 - 1934 Jan 5

Cummins, Nettie H wife
1862 - 1944 Feb 14
William H father
1845 - 1918 Sept 1

Mary M Mother
Oct 17 1850 - 1890 May 20

McWay, Frances
(McWay) w/Wm
June 20 1853
Oct 18 1890

Lowman, Hannah SS
w/H
Apr 2 1835 - 1913 Jan 4

H. (Henry Clark)
June 26 1836 - 1917 July 1

Chas R son
1877 - 1918

Senter, Clay R
1885 - 1970 June 5

May
1884 - 1983
bur Nov 7

Marvin
Jan 10 1921
Mar 17 1935 Mar 19

Cathryn G
1892 - 1975 Mar 21
Row 12 So to No

Sherman O
July 23 1852 - 1918
July 14

Harding, Chas A
1848 - 1917 Feb 4

Harding, Mary L
1853 - 1929 Feb 15

Stanley, J Roy
1882 - 1939 Mar July 13

Laura H
1882 - 1964 Mar 14

Smith, Matilda E
1886 - 1976 Mar June 12

Murry, Mary Ida
1862 - 1945 June 24
Michael
1857 - 1914 May 1

James F
1884 - 1944 Sept 26

Prilliman, Otto M
1893 - 1953 Feb 19

Elizabeth A
1871 - 1938
bur July 6

Harry
1873 - 1949 Jan 13

Anna Mary
1886 - 1946

Graham, Clyde W
1887 - 1951

Cora M
w/Wallace M
Jan 14 1866
Apr 16 1910

Flosie M
1891 - 1964 Dec 25

Furlough, Alice "Ollie"
Aug 1 1918
51 years

White, Cordelia
dau/A C
Nov 29 1898
Mar 29 1904

Whittaker, inf
1899

Matthew Grant
June 30 1978

Tillie E
May 4 1873 - 1956 Oct 20
Charlie A
1875 - 1958 Dec 21

Jackson, Norman s/F D & L E Aug 5 1899 June 29 1900	Clearwater Cemetery Grantz, August 1840 - 1918 Lottie 1842 - 1910	McCafferty, Alexander Apr 13 1835 - 1918 Mar 14
Tjaden, Sena H July 10 1903 July 13 lly 9m 10d	August Com Sct Co E A Cav no dates	Lindsey, Laura 1881 - 1947
Jacob H Jan 26 1859 - 1922 Apr 29	Roll, May Grantz 1871 - 1956 June 6	Row 14 No to So
Johanna B (Feb 1860) 1866 - 1926 Mar 25	Grantz, Lena 1868 - 1918	Holmstedt, A F (Adelph) Mar 10 1839 Jan 17 1906
Edens, Bertha Tjaden Nov 26 1887 Nov 27 1920	Harris, Thompson Co G 8 Corp Ill Inf 1841-Dec 27 1911	Cundiff, Edna A 1888 - 1962 Dec 17 Charles W 1889 - 1976 June 17
Row 13 Section 4 No side	Cooper, William M Dec 22 1825 Dec 31 1915 Eliza A June 18 1832 Aug 29 1933	Jameson, Jessie 1869 - 1939
Jeffrey, David SS Feb 27 1830 Oct 30 1898 Sarah Dec 11 1835 Mar 7 1898	Ballinger, Harvey May 3 1889 Mar 21 1980 Pv US Army WWI	Jamieson, Margaret S Mar 22 1845 Sept 27 1906 Thomas Apr 28 1843 Apr 7 1909
Stewart, John D Sept 13 1872 26y Ch of J & M John Oct 3 1872 ly 3m John Jan 3 1872 l y 2m Maggie w/A Feb 14 1857 Jan 2 1899 46y 10m 28d Grandpa & Grandma no dates	Sipult, Mary Ellen (R) Dec 2 1863 June 6 1915 (Jan 10) Beulah May dau Nov 16 1917 Oct 13 1936	Sherman, Clayton H 1915 - 1976 June 13 Vernele Ellen 1916 - 1967 Dec 24
Murry, Aunt Liza Murry no dates	Hodson, Elizabeth July 4 1839 1833 - 1916 Apr 26	Rosencrans, Lucy E JAN 7 1861 - 1941 Oct 27 Otho M Jan 21 1858 - 1918 Sept 3
Stewart, Alexander 1848 - 1928	Smith, Irene 1915 - 1931 May 26	Webb, Ellen E 1886 - 1965 May 27 Frank C 1882 - 1926 July 10 GAR
Sawyer, Paul b&d 1905	Melissa 1859 - 1955 Sept 27 Joab (Joab) 1854 - 1929 July 12	Geraldine 1918
Ida L 1868 - 1950	McCafferty, Lee 1878 - 1951	Gregory, Frances 1894 - Aug 11 1974
S Jesse (Samuel) 1893 - 1933 Mar 23	Mary V 1844 - 1922 bur Dec 13	J L (Lon) 1891 - 1971
William L 1849 - 1936 bur June 25		Mary O Sept 25 1863 Dec 5 1927 Dec 5
Sarah Jane 1849 - 1919 Nov 11		Wilbur S July 18 1857 Oct 30 1917
		Prilliman, Henry H Mar 10 1847 June 19 1917

Clearwater Cemetery

Row 15 Section 4

Skinner, Isaac L
Mar 12 1834
June 3 1915
Phebe
Jan 12 1848
July 29 1908

Buckingham, Maude M
1859 - 1951
Sam P
1868 - 1945

Hope, Mabel C
Mar 23 1869
Aug 7 1908

William M
Oct 27 1867
Jan 14 1958

Mabel
1919 - Apr 11 1929

Johnson, Clarence Linden
inf son A & LA
no dates

Lilly A
1874 - Apr 23 1929

August
1864 - Nov 15 1952

J Lawrence
1914 - 1950

Grimsley, Charles R
Jan 26 1886
Oct 4 1962

Andrew F
Jan 20 1852 (1852)
Mar 10 1915
Margaret Lou
Aug 30 1861
Aug 6 1957

Row 15 Section 4

Hettrick, Bonnie E
1888 - Jan 16 1954

William Earl
1884 - May 23 1956

Woods, Nora
1889 -

Snavely, W^r Sherman
July 26 1887 - Mar 6 1921

Edward J
July 24 1892 - Sept 20 1918

Solter, Charles "Ed"
July 18 1888
Dec 5 1969
Ruth C
Dec 29 1892
Feb 13 1979

Davis, Robert Lee
1919 - June 28 1971

Latimer, George G
Mar 7 1848
Apr 1 1926
Sarah A
Sept 27 1850
Feb 15 (Feb 14 1931)

Hopkins, Albert H (Asey)
1870 - Mar 11 1957
Viridia A wife
Sept 2 1874 - Dec 1 1938

Stedman, James
June 8 1904
Jan 6 1961
Irene B
Sept 6 1909

Hopkins, Lyman O
May 27 1893 - Nov 30 1948
Julilte wife
1896 - Aug 2 1947

Wheeler, Elsie Elliott
June 8 1894 (Jan 1 1909)
Nov 13 1924
FLT R

Stanley, Mabel Lucas
1885 - Aug 6 1921

Section 4 Row 16 No to So

Martin, Florence O
Mar 29 1891
July 7 1969
Ira L
June 16 1886
Feb al 1973
Lawrence E
Laverne C
1915-1915
s/Ira L & Florence

Cline, Verna A
1880 - May 7 1980
Verne L
1878 - July 13 1903

Cline, Meredith L
1908 - Dec 10 1918

Davis, Edith F
Sept 17 1889 - Apr 12 1942
J Andrew
1884 - Sept 5 1965

Robert P
1929 - June 7 1978

Blumenshine, 3 inf
no names

Albert George
1875 - 1941 Dec 15
Johanna
1885 - May 11 1954

Row 16 No to So

Lucas, Ella G
May 10 1862 - May 21 1931

Cunningham, Hattie
Apr 20 1882 - 1912
(Jan 7 1913)
Rodgers, Harvey G
May 8 1907

Doris L
Mar 4 1908
Dec 8 1985

Marr Apr 22 1926

Brooks, Jordan L
May 28 1862
Aug 4 1932

Snyder, Ida Laberta
Aug 29 1912
Jan 16 1938
Beverly Maxine
Mar 22 1935
Feb 25 1937

Snyder, Lois Marilyn
Dec 20 1918

Withrow, Elizabeth
1860 - Apr 10 1938
George
1864 - 1918

Cundiff, Charles Gene
Dec 3 1940 (1971)

Clearwater Cemetery

Row 17 Section 4 North end

Cundiff, Johnny C
s/J C & A
Dec 30 1896
Dec 18 1910
13y 11m 18d
John C
1861 - 1944
Addie
1865 - June 6 1934
Bessie May
July 23 - Aug 22 1914

Harrington, James Francis
s/J W & A
May 4 1906
July 19 1914
8y 2m 15d
Annie
May 3 1879
July 10 1971
James W
Mar 2 1865
Sept 25 1930

McQuillian, Bernard
1894 - Jan 11 1943
Ruth M
1900 - _____

Light, Harvey
1873 - 1948 Mch 3
Caroline w/Geo
Feb 10 1837
Oct 7 1914
Frank M
1864 - Jan 1 1940
William E
Oct 31 1862 - Dec 15 1942

Roberts, Daniel H G A R
Sept 28 1848 - Oct 26 1931
Mary E
1852 - June 15 1936

Cooper, Frank father
1861 - July 29 1928
F Raymond
1902 - July 9 1920
Rebecca A mother
1861 - Dec 8 1938

Willham, John W
1863 - Jan 5 1923
Delia "Cordelia"
Aug 27 1862 - Aug 20 1942

Murphy, Frank
1852 - Oct 26 1923
Elizabeth
1859 - 1950

Hall, Fred
11-30-1892
12-28-1919

Row 18

Thomas, Lyman M
Nov 23 1847
Aug 2 - Aug 4 1920
Susan S
Oct 15 1850
June 7 1922
Isaac
1880 - 1913

Rumer, Ida S
1862 - 1926 bur Aug 10
Francis M
1850 - 1938

Uhler, Myrtle Bigbee
Jan 23 1878 - Jan 3 1942
Rev Jesse
1870 - 1941 bur Jan 29

Wheeler, Newton T
1890
4-30-1939

Orden, Ida Mae
Dec 28 1859
Samuel D
Sept 25 1855
Apr 27 1929

Hopkins, Robert J
Aug 8 1897
Oct 19 1921
Nellie J
1868 - 1945
Archa J
1856
6-11-1930

Newton, Charles
1864 - 1950

Hount, Carl E (Earl Houn)

Aug 31 1916
Nov 9 1933
Evoona May
1924-1924
Geo Oliver Jr
1921-1921

Houpt, Ethan A
Sept 3 1892
Sept 21 1973
Anna Honorene
1901 - 1924

Hettrick, Ora V
1889 - May 6 1970

Brazill, Marule May
1920- Jan 27 1921

Latimer, James F
Oct 26 1871
June 20 1946
Mary his wife
Jan 5 1872
Feb 2 1922

Brazill, Sadie
1880 -2-9-1955
Walter J
1877 -July 22 1951

Row 19 Section 4 North side

Brinson, Marion C
Dec 23 1844
Dec 30 1912
Nancy Jane
Sept 17 1848
May 3 1940

Miles, Alma Elaine
Feb 12-July 22 1914
Cecil C
1893-1947
Blanche E
1895 - Sept 14 1925

Riggs, Elsie S
1897-1938 bur Nov 13

Bates, Thomas Geo
1853-1894
b. England
Father of
Harley, Ralph,
Pearl & Elizabeth

Sparr, Edmond
1852 - Aug 14 1914
Ellen
1858-1934 bur June 19

Bates, Dale
s/Ralph & Ona
June 3 1916
Lucile
dau of Ralph
& Ona
1921
4m

Clearwater Cemetery

- Bates, Ralph B
 May 18 1886
 Mar 13 1974
 Ona M
 Apr 24 1892
 Feb 26 1975
- Railing, Deane Lorin
 s/Clyde & Mary
 Aug 6 1916
 May 9 1917
 Leo Virgil* Pfc
 h/Bonnie J
 b. May 16 1920
 d. Feb 19 1945
 US Military cem
 StAvold Metz France
 Ronald L
 1943-10-11-1952
- Lauterbach, John G
 1850 - 1936
 Ammi A
 1860 - 1930
 Lewis F
 1881 - Sept 27 1941
 Maude
 July 14 1886 - Feb 2 1920
- Seitz, Hazel H
 May 3 1894
 Dec 8 (Dec 12 1947)
 Jerry A
 Nov 1 1896
 Feb 25 1958 (Feb 27)
- Hettrick, George W
 1858 -7-1-1933
 Lorinda
 1861-3-16-1941
- Nelson, Forrest Emil son
 1875- 9-18-1957
 Charles Nils father
 July 4 1849- 1921 Feb 6 1922
- Parker, Elmer E
 1867 -1920
- Chastain, Alice M
 1869 - 1920
 Edward C
 1868-6-6-1953
- Hall, Edson M
 Sept 12 1864
 Oct 8 1943
 Catherine
 July 7 1864
 Feb 8 1945
- Section 4 Row 20
- Smith, Wesley B
 12-18- Dec 19 1881
 Walkerton, Ind
 8-1-1935
- Peterson, Elva Arlene
 10-5-1934
 5-26-1935
 Willard Claus
 Sept 1 1887
 Apr 5 1945
- Morgan, Woodford
 1865 - 7-12-1938
 Lucy H
 1869-8-18-1954
- Plumleigh, Charles T *
 May 15 1906
 June 7 1961
 Mo Pvt US Marine
- Posey, Eugene B
 1887-5-13-1944
- Winn, Annie G
 1899
 Mar 3 1982
 Charles S
 1870 - Mar 10 1940
- Bosley, Harry E
 1874-1938 bur May 3
 Katie M
 1876-Nov 19 1960
- Miller, Allen J
 1839-1940 bur May 2
 Mary Jane
 1859 - 1950 Apr 27 1950
- Woods, Bert father
 Nov 4 1870
 Dec 4 1943
- Section 5 Row 1
- Wise, Daniel
 1-22-1866
 8-11-1934
 Effie
 Oct 20 1875
 Mar 27 1942
- Parker, Ida
 d. 11-30-1934
- Garmire, Oscar E
 Dec 20 1879
 Mar 5 1954
 Della R
 Feb 6 1882
 Nov 9 1936
- Parker, Wayne V
 Sept 8 1899
 Oct 28 1984
 Olive
 May 2 1904
 June 20 1978 DAR
- Stevens, Zachary H
 Dec 10 1848
 Dec 18 (Dec 11 1877)
 Odd Fell mkr
 Mary Artlissa
 Jan 15 1853
 Sept 8 1936
- Parker, John Wm
 Sept 2 1863
 May 21 1947
 Jennie Hammers
 June 2 1867
 June 10 1952
 DAR
- Schöppel, John A
 1869 -Oct 12 1947
 Lodge emb
 Margaret
 1870 - 1937
- Gray, Claude M
 Dec 2 1870
 Oct 30 1965
 Nola Stevenson
 Dec 8 1873
 Jan 22 1968
- Priddle, Susan
 May 31 1945
- Suitzer, Daniel H
 (Switzer) 1871 - 1947
 Fannie Gray
 1871 - 1938
- Kunkel, Elza
 1873
 10-8-1952
 May M
 1872
 2-8-1939

Sedgwick County, Kansas Tombstone Readings

& Clearwater cemetery records

Gulley, James Newton 1873 Feb 15 1940 Harriet Ellen 1881 Dec 10 1971	Corr, Joseph 1850 Dec 6 1928 79y Elizabeth 1850 bur Dec 12 1947 James Joseph May 1 1890 Oct 2 1965 Helen Esther Mar 15 1892 July 14 1967 Virginia L 1918 Aug 25 1927 87y Shannon, James A Apr 17 1852 Mar 17 1933 Julia A Mar 4 1854 May 19 1928	Likely, Mary 1912 1934 Clara 1877 Mar 26 1970 Vance Geo 1877 Jan 14 1952
Parker, Kenneth Carl Apr 4 1934 Oct 5 1939 s/M C & Letha	Kirk, Joseph H July 22 1876 Jan 23 1953 Odd Fellow emb Flora A July 29 1877 Feb 11 1970 Rebecca emb Ora A 1904 - 1978 Odd Fellow emb	Row 3 Willson, Wm Henry 1868 June 14 1940 M Lena 1874 1952 Whitney, Wm Paul 1904 Sept 9 1980 Lem L Jan 4 1882 July 12 1936
Row 2 Hobbs, John Franklin July 31 1852 Aug 25 1932 Leah Aselia Apr 30 1870 Sept 24 1962	Freese, Henry * 1897 bur May 8 1986 Eliza 1857 1931 Mar 15 John B Mar 7 1853 May 20 1942 inf son of Harvey & Marie	Ella R 1872 Nov 1 1961 Merill T July 14 1903 Jan 1 1935 Odd Fellow emb
Watt, Earl Newton 1903 - 1934 Apr 7 John W. Sept 28 1898 Mar 26 1983	Kimel, Harvey Oren 1867 - 1933 Nov 22 father Dora T mother 1871 - 1950 Chester Leroy son 1892 Oct 28 1943 (Sept 23) Klonda F 1890 Apr 20 1944 w/Roy	Dale, John W (W) 1847 Dec 21 1922 Dec 22 1873 Aurelia E 1857 1938 Nov 19 Frank A 1893 Pauline "Polly" 1896 bur Apr 5 1983
Yergler, John F Jan 30 1888 Sept 23 1972 Sarah J Sept 6 1886 Oct 23 1982	Corn, Geo H Aug 17 1839 Aug 14 1932 Ella J Feb 6 1859 Sept 15 1934 Popp, Albert Sr Sept 12 1874 Dec 27 1951 Rebecca Nov 10 1874 Jan 31 1950	West, Ralph Emery May 14 1908 Sept 4 1978 Russell, Robert B 1878 1931 Anna L 1878 1944

& Clearwater Cemetery Records

McLaughlin, James A MD 1875 1943 Lottie Emily 1875 bur June 13 1943 Joseph B 1856 June 24 1944 Sarah A 1846 Nov 29 1937	Row 4 Ramsey, Stella 1875 1936 bur Mar 7 Richardson 1868 1934 Skinner, Margaret A 1850 mother Feb 22 1923 Courtland (Andrew) 1845/6 Feb 19 1929	Trimble, Mary 1864 May 1929 Critzler, Charles L Feb 11 1859 Jan 25 1934 John Curtis Mar 1 1891 Aug 11 1949 Mary Ella Mar 4 1870 Nov 18 1945
Lukens, Virgil A June 1 1893 Oct 2 1970 Caroline M May 3 1894 May 15 1969	Lee, Adeline Feb 27 1864 Oct 6 1923 John V 1855 Apr 11 1941	Schoeppel, Martin E 1891 Nov 4 1939 Vallie M 1895 bur Feb 9 1984
Skinner, Bert 1901 Pauline M 1899 Dec 2 1980	Speer, Anna P 1890 Sept 27 1924 Laura E 1867 Nov 22 1955 Thomas 1850 Dec 14 1933 Winfred E 1896 Dec 28 1983	Adams, Charles 1860 1936 Byrd & Snodgrass Catherine 1871 1949 McQuillan, John C 1881 Nov 11 1940 Nannie Mae 1879 Dec 5 1952
Pflugshaupt, Ida W dau 1896 Mar 2 1926 Caroline mother Oct 21 1870 June 2 1962	Webb, Pearl 1886 Sept 20 1976 Wm G 1847 1926 -(Mar 15 1925)	Row 5 Guy, Margaret C 1845 June 29 1931 Hammers, Brice E * 1929 Jan 1 1981 67 y T5 US Army WW II
Gardner, Margaret J 1889 Jan 27 1977 John F 1874 Mar 24 1959 Harold Mar 1 1907 Feb 10 1924	Gray, Wm H 1834 Nov 15 1926 Co D 1st Calv Florence 1847 1938 bur Nov 11	Esta Guy * 1886 Nov 5 1976 Brice E 1874 bur Jan 8 1923
Ross, William 1830 1911 Janet Macredie 1836 1898	Trimble, Mathew G 1868 June 18 1959	

& Clearwater Cemetery Records

Gregory, Jay Allegra Sept 16 1917 Oct 28 1943 Clifford M Oct 19 1922 May 1 1981 Navy WWII Korea baby 1924 Wilbur E 1898 Sept 15 1981 83y Marcia L 1900 Aug 15 1967	Hope, Willard H * 1914 1942 YED USN Lost atsea Teachout, Louis Earl * Mar 27 1906 Dec 4 1958 Ks Pfc 2 rgt AGF Repl Dept 4 WW II Whittaker, Lloyd A Oct 26 1909 <hr/> Meta E Sept 1 1909 <hr/> Wheeler, Arthur D 1886 1936 Bessie M 1889 1933 Schmeissner, Wm 1905 bur 6-26-1933 Dorothy 1912 1933 Hudspeth, Clyde E Jan 20 1903 <hr/> Jennie M May 10 1903 <hr/> Chambers, John C 1881 1940 Nannie Mae 1879 1952 Lloyd W * 1906 - Jan 15 1960 Jan 15 1960 WWII s/JC & Belva	Schmeissner, Anna B 1894 Feb 27 1966 Christoph 1867 Mar 14 1949 Henry 1893 July 30 1973 Richie, James W 1890 June 15 1970 Eula V 1893 Dec 28 1966 Todd, Myrah L (Toda) 1865 Sept 3 1929 Kunkel, David Aug 31 1844 Jan 23 1928 83y 4m 22d Mary A May 1 1846 Feb 23 1934 88y 9m 22d Railings, John L 1862 Jan/Feb 17 1943 Lucy E 1868 June 19 1943 David S Apr 30 1853 Jan 17 1930 Mary E Apr 27 1852 Apr 6 1939 Sauer, Albert Mar 9 1860 Mar 29 1933 Bertrand, Jerome Mar 17 1888 Jan 19 1924 Hammers, Benj Brice Nov 19 1850 bur 1-8-1923 Rose Ella June 4 1852 Oct 5 1931
Willard, Guy 1916 1924 Jeffery, Richard Nor 13 1856 June 17 1931 Elizabeth E Oct 28 1873 Dec 13 1925 Charles R Feb 13 1890 Nov 2 1952 Clanton, Mable C Aug 29 1904 Mar 27 1986 Archie L * Sept 18 1893 Aug 19 1978 WWI Beyer, George 1868 cem records say 1874 Nov 4 1925 Gordon, Ernest D killed in action Romange France Oct 9 1918 CoK 38th inf Robinson, Sybil L 1843 Dec 27 1926 Hope, Alice R 1871 Mar 14 1943	Row 6 Barnett, Frank E May 9 1875 Sept 23 1940 Lula July 4 1876 Nov 8 1951	

& Clearwater Cemetery Records

Reece, Maud Eden 1889 Mar 23 1944	True, John 5-21-1849 11-4-1932 s/Thos & Evelyn Telrtha 1854 1938	Row 8 Matthews, Nell M Dempsey 1885 1923 Sarah L 1857 1938
Row 7 Smith, Myme E 1888 Nov 27 1962	Williamson, James F * May 29 1891 Jan 16 1966 Okla Sgt 239 Amb Co WWI Edith, 1926 Dec 2 1926	William 1849 1939 Ella Hopson 1887 Dec 8 1932 Fred B 1880 Dec 10 1954
Powell, Lee C 1878 bur May 27 1938 Isis 1884 Feb 11 1964	Chelley, Martin 1862 (1900) July 31 1932 Annie D 1866 1948	Dyer, Anna Critzer June 19 1885 Mar 11 1974 William Hamlin Mar 21 1883 Sept 5 1969 Ella Tieman Mar 21 1909 May 15 1958
McMillen, Joseph A Dec 13 1868 Oct 22 1948 Ruth P Dec 6 1869 Dec 27 1932 Charles W 1883 Oct 9 1965 Fay Batchelder July 7 1910 Dec 11 1941 Claude A * d. Dec 14 1940 Ks pvt 338 BN Tank Corps Ida May Woolworth Aug 29 1891 Feb 12 1932 (Feb 20)	Fickens, Patricia May dau/James & Genevieve Dec 28 1925 Ream, Flora M (Reamer) 1889 1923 (Sept 18 1904) Hurst, Lewis C 1889 1945 Eva M 1891	Quentin gr father Feb 14 1910 Dec 13 1984 Hartman, Joanne Dyer Jan 23 1952 Feb 8 1975 Norman, Charles E Sept 25 1883 July 21 1928 (Mar 17)
Struthers, Charles P Mar 2 1876 Mar 3 1928 (Mar 5 1929) Annise M May 1 1881 Sept 2 1969	Hazel Lee June 26 1921 Feb 28 1923 Hammers, J T 1881 June 10 1959	Struthers, Bettie C July 17 1898 Mar 18 1929 (Mar 20)
True, Thomas Walter Dec 9 1882 Aug 5 1973	Cora May 1885 Nov 23 1947	Williams, Joy Maxine May 27 1929 infant Verna S Aug 22 1901 Oct 29 1931
Lauterbach, Minnie True Nov 24 1885 Dec 23 1972 Iva M 1883 Feb 14 1927	Clyde D * Nov 11 1913 Feb 21 1967 Ks Tec 5 Co A 254 Inf WWII BSN & OLC	C Mark June 4 1903 Jan 3 1952

Sedgwick County, Kansas Tombstone Readings

20

& Clearwater cemetery records

Drury, Alva M 1868 1937 bur Sept 14	Leedy, Glenna V 1894 Jan 1 1927	Clark, Maggie L 1891 Sept 25 1965 marr Jan 6 1909
Almira M 1874 July 4 1945	Enegren, Donald E Apr 1 1928 July 16 1930	Davies, W B "Wilber" 1853 (Nov 20 1854) Apr 7 1932
Chester Merle* 1901 1983	Dorthy Fae July 3 1926 May 18 1927	Speer, inf dau Jan 13 1936
Clinton, Ina Mae May 8 1885 Jan 28 1938 bur Jan 27	Fred A Dec 18 1898 Jan 8 1984	Levi Wendell Oct 29 1896 June 6 1957
Vulgamore, Mary E July 21 1902 Oct 4 1974	A Ethel Dec 8 1902 Sept 17 1981	Effie Rae Jan 2 1903 Nov 9 1985
Fred * Sept 28 1890 July 5 1957 Ks Pfc Co H 351 Inf 88 Div WW I	Shipp, Robert Cloud May 1 1869 Aug 26 1939	Row 10
Row 9	Ella Adilee Nov 26 1873 Feb 15 1956	Smith, Elizabeth Bates 11-24-1891 9-30-1922
Buchanan, Pearl M 12-22-1905 1-20-1923	McNeil, Samuel Leroy 1879 Oct 5 1928 Lodge emb	Edson L 1881 Mar 31 1954 Odd Fellows emb
Smith, Elbert B 11-10-1916 2-5-1925	Pearl 1876 Feb 22 1954	Dale Sgt Sept 19 1922 June 20 1944 s/Deson & Eliz.
Lola 1887 June 26 1971	Likely, Stella R July 12 1874 Sept 22 1929 (Sept 25)	Don Sept 19 1922 Mar 11 1923
Ellis Boyd 1870 1950	Harry L Apr 24 1873 June 2 1964	White, Robert Roe Aug 12 1921 Jan 1 1924
Blumenshine, Rosanna 1852 2-10-1928 75y	Peck, Lyle 1911	Harry D 1892 May 22 1977
Sebastian G 1848 (1843) 11-4-1925	Maxine 1910 1983	Lela C 1896
Lottie Sept 1 1885 Sept 26 1978	Stuble, Ernest R 1887 Oct 21 1975	Hammers, Jessie B Aug 26 1880 July 7 1964
Johnson, Wynona L June 6 1916	Clark, Bearl Cleo son 1923 10-26-1929 (Oct 6)	Lewis A Oct 24 1884 Jan 30 1974
Charles E Oct 1 1909 Jan 7 1984	Ora E 1886 Oct 17 1971	Beal, John Newton Jan 19 1853 May 4 1936

& Clearwater cemetery records

Beal, Clara A 4 Nov 14 1856 Feb 20 1927	Light, Marcelle 1911 June 19 1961 Lodge emb	Harrington, Marjorie July 31 1919
Spackman, George W July 23 1923 June 26 1927	Lissa 1873 12-28-1938	Billy (Wm G) Mar 21 1924 July 29 1931 s/Geo & Marie
Reuben Loyd 1897 Nov 7 1970 Lodge emb	Henry Apr 26 1871 Apr 24 1933 Lodge emb	Wainscott, Lon F 1872 8-28-1951
Ida C 1893 Mar 3 1965 State emb	True, William R 1870 11-4-1932 s/Thos & Evelyn	Almira 1877 Nov 21 1964 Lodge emb
Haeberle, Albert P Oct 5 1884 Jan 8 1970	Cera E 1872 1932 Mar Dec 3	L Mack * 1907 1931 Mar Apr 4
Ella Lough Sept 17 1885 May 3 1965 marr Dec 4 1912	Row 11	Henry, Lawrence Mar 4 1910 Sept 2 1928
Lough, Rose Catlin Dec 20 1860 July 3 1929	Lauterbach, Parents of: Cecilia, Cynthia, Sue & Nancy no dates or info	Teachout, Eugene Irvin * July 31 1902 Feb 9 1936 Hawaii elect mate Mate 1 US Navy
Bachtel, Alvaretta Nov 30 1852 Sept 11 1934	Jack H * Feb 12 1922 May 8 1983 US Air force WWII	Lucien Wm Sept 18 1873 Apr 8 1946
Whitesell, Ada E Nov 30 1887 Oct 9 1971 R Gar Mar 10 1882 Aug 19 1930	True, Alice M June 9 1902 June 1 1936	Cordelia Maude May 1 1879 Aug 14 1938 our Aug 25
Speer, Marion Anna 1927 1931	Popp, John 1876 Dec 24 1933	Morning, Mary J 1871 1925
Wm Roy 1888 10-20-1974	Bessie M June 9 1902 Apr 15 1960	John E Nov 17 1893 Dec 28 1980
Marion E 1898	Todd, Cynthia Popp 1909 Feb 23 1940	Eda B Feb 9 1895 Aug 24 1985
Light, Elsie 1897 8-10-1974 Lodge emb	Harrington, Geo W Sept 14 1898 May 21 1974	John E Jr 1916 12-16-1984

& Clearwater cemetery records

Morning, Irene M 1921	Hopkins, William H Aug 6 1869 Feb 23 1943	Harding, Maxine 1935 1937 dau/M C & Goldie
Loger, Otto B 1899 Sept 4 1924	Shinn, James Eddy July 27 1856 Mar 12 1927	Goldie mother 1906 7-4-1952
Max Edward b. & d. Aug 21 1924	Hopson, Pearl Bates Dec 22 1888 Oct 19 1985	Maurice C 1893 Apr 26 1968
True, Johnnie Oct 18 1901 Nov 20 1969	John Thomas Mar 2 1885 Apr 28 1930 (Apr 29)	Row 18 reading north
Mildred V Aug 27 1901 July 22 1962	Brown, Betty Lou Aug 31 1927 Oct 4 1930	Patterson, William J Oct 14 1895 Aug 22 1969
Wallace Fred Apr 26 1871 Mar 7 1952	Iva M Apr 28 1886 Apr 28 1954	Beatrice M Aug 11 1900 Aug 8 1977
Manetta Jan 23 1873 May 29 1923	Raymond J Nov 14 1884 Oct 10 1942	Watt, Ralph W 1873 7-25-1952
Chamberlian, James Oct 13 1855 Nov 17 1934 (Oct) father	Reece, Lynton Lee 1892 Oct 10 1964	Wilson, J A (John) July 1 1876 Oct 21 1950 (Oct 31) Ada B Mar 10 1879 Oct 2 1956
Emma May 13 1861 July 18 1956 mother	Medora H 1854 Dec 1943	Loy, Edwin B 1869 4-9-1952
Brown, Pearl 1883 July 18 1923	Isham L 1851 Nov 30 1932	Mabel F 1870 1948
Charles 1878 Aug 12 1959	Wilk, Eleanor C 1866 1948	Deffenbaugh, Agnes Sept 29 1866 Dec 3 1947
Cook, Grace E Aug 4 1894 Dec 29 1968 Claude Embree Sept 4 1891 Mar 23 1947 (Oct 9)	Henry 1861 (Mar 4 1866) June 6 1937	Headley, James A 1901 1948
Scott, Martha E 1861 1936	Whitcomb, Cecil D * d. Mar 29 1933 Kans Mus 2CL 14 Arty	Pearl M 1902 Jan 2 1962
Thomas B 1856 1930	Corr, Bessie P 1888 4-14-1934	Kenneth Lyle Jan 21 1926 June 13 1984
Hopkins, Annie M Dec 10 1862 Apr 7 1952	Fred J 1887 Mar 28 1967	Mayo, Alcena 1860 1946
		Smith, Ethan A 1873 1946

& Clearwater cemetery records

Rowland, William 1905 2-1-1980	Price, Oliver S 1902 Feb 5 1969 FLT	Lauterbach, Roy Jan 28 1898 Dec 12 1974
Henderson, Lyde Jr * Oct 15 1919 July 1982 (July 19) Pfc US Army WWII Korea	Florence 1899 Sept 29 1976	Gertrude Dec 30 1896 May 6 1977
Snell, Cecil F 1888 Aug 13 1952	Boyles, Donald 1898 Aug 13 1927	Kimel, William E June 22 1861 Apr 20 1941
Dooley, Elmer D. * Dewey May 2 1898 July 31 1952 Ks Sgt 79 inf 15 div WWI	Jones, Seth E 1860 Dec 31 1947	Ella M Apr 26 1866 Feb 5 1954
Jessie R Jan 4 1907 June 14 1978	Gregory, Lavina Marie Jan 21 1926 Nov 26 1943	Section 5 Row 14 no to south
Carl L * July 10 1905 Apr 5 1970 Ks Tec 5 US Army WWII	Ella G 1864 1928	Johnson, Herman G 1888 5-24-1925
Smith, Allen W 1916 1-3-1976	Ernest S Oct 25 1900 July 26 1982	infant 1940
Martha 1913	Marie A Sept 28 1901	Watt, Eugene H Aug 26 1912 Mar 18 1960
Nuse, Hart father 1880 1946	Posey, William H daddy 1852 7-6-1940	Byrde 1885 Oct 19 1969 Roy (Leroy) 1885
Anna E mother 1886 June 3 1969	Richey, Virgil 5-6-1884 3-12-1934	June 16 1929
Row 13 from rd no to south	Ruth 1886	Baker, Helen 1862 4-25-1941 O P Oscar Perry
Dick, Orville 1918 Feb 17 1930	Nusz, Katie 1876 . 1913 (Dec 1941)	Apr 2 1854 Oct 2 1931
Amelia 1873 1926 bur Aug 2	Reinhardt 1856 1937	Keller, Geraldine L Apr 29 1915
Robbins, Leslie B inf son Mar 22 1913	Anna 1853 1945	Emmett C May 7 1911 July 20 1965
	Masters, Mabel Mar 27 1877 Mar 24 1938	Emma M 1885 8-15-1974 Alfred Starr 1874 1932
		Mabel V mother Nov 3 1900 May 24 1968

Sedgwick County, Kansas Tombstone Readings
& Clearwater cemetery records

Bogle, John Allen
Sept 17 1931
Oct 13 1933

Bertrand, Ara V
Aug 11 1886
Sept 18 1976

Williams, Grace E
1883
6-24-1982
Lawrence C
1893
Aug 22 1942
Indiana Coast
Arty Corps

English, Julia A
Dec 14 1870
Oct 25 1938
Henry W
Sept 13 1869
Dec 14 1947 (Dec 15)

Tjaden, Osa Bermaine
Feb 27 1896
May 17 1942
Herman Ludwig
May 30 1894
July 12 1971

Clark, Henry V
1859
11-4-1955
Francine Y
1871
Jan 11 1969

W Wayne
Feb 17 1908
Nov 11 1961
Gladys R
Nov 29 1892
Oct 16 1978

Bultman, John H
Mar 1 1871
Apr 7 1950

Row 16 section 5 so to north

Stanley, Julia E
1869
1947
Marion E
1863
1946

Keeler, Ansel B
1872
1935

Haeberle, John
Aug 2 1847
Jan 16 1943 (Jan 17)
Pauline
Feb 4 1859
Oct 16 1953

Stewart, Ethel B
1889
4-14-1974
Alex
1887
1940 bur Nov 16

Bechtel, Fearl
Apr 4 1884
Nov 5 1944
Lonnie J
Mar 1 1871
Mar 23 1942

Critzer, Lawrence W
Dec 30 1838
May 16 1943 (May 17)

Johnson, Verna M
1893
Sept 29 1963
Carl A
1888
Mar 16 1976

Jones, Glick W
1882
Feb 15 1956
Mary C
1888
Dec 31 1942

Taves, David S father
1895
Jan 8 1962
Lillian mother
1898
1942 bur Sept 2

Row 15 no to south

Snavely, Minnie V
Oct 27 1896
Nov 18 1979
Fred C
Nov 12 1898
Dec 8 1973
Janie
Oct 31 1863 (1865)
June 18 1926
John A
Oct 14 1848
May 11 1925

Jamieson, Edna Earl
Sept 9 1892
June 7 1942
Thomas L
Feb 14 1886
Sept 17 1962

Clark, Keith Lee
Feb 22 1942
Mar 30 1942

Bertrand, Albert
Apr 13 1889
Sept 21 1948
Ureth Audrey
Dec 12 1892
Sept 26 1933 (Aug 23)

Byron G
Sept 7 1900
Jan 27 1976
Susan
1867
bur July 14 1942
William
1864
Oct 29 1947

Love, P Edwin father
Sept 7 1866
Apr 22 1936
Emma mother
Apr 26 1863
May 23 1944
Otis W
July 24 1892
Feb 18 1972
Mary J
Apr 5 1893

Williams, Noble V
1927
Oct 26 1970

Talley, Richard Kent
Sept 19 1952
Mar 15 1953

& Clearwater cemetery records

Price, William T father Nov 17 1857 June 17 1940	Gilbert, Ray Wynford Mar 29 1875 May 1 1944
Beatrice mother Oct 9 1871 Feb 26 1953	Bull, Vernon B * June 5 1915 Mar 30 1980 SSGT US Army WWII
Joslyn, Grover E 1927 1-16-1933	Darbyshire, Lester S Dec 19 1898 Dec 16 1944
Hines, James H Apr 20 1866 Feb 3 1925 Ida Mae Nov 28 1876 Jan 13 1963	McGhee, Rev Marley 1901 Aug 17 1962
James 1909 Sept 4 1968 Bessie 1910 Apr 6 1984	Slater, J D 1944-1945
Doherty, Elizabeth Ann Deborah Ann twins of Ed & Carol Aug 21-22 1968	Charles, Frank W 1908 Dec 22 1943
Montz, Michael C Mar 25 1858 Aug 26 1941 Margaret A Jan 29 1867 June 1 1932	Pineda, Sarah E 1893 Dec 27 1962 Mike B 1895
Teague, James C Sept 18 1881 July 16 1964 Ida M Jan 30 1894 Nov 22 1970	Bowman, Clissa 1873 1946 Milton S 1874 1946 (Oct 22 1962)
Hoisington, Joyce Sept 3 1922 4d	Harrington, Linda Sue Feb 26-Mar 2 1946 (Mar 23) Violet M Aug 15 1916 marr May 21 1939 Thomas I Apr 22 1917
Section 5 row 17 no to so	
Morse, Lela June Oct 14 1898 Dec 23 1963 Peggy Sue (1-6-1936) Pattsy Lou (1-2-1936) Dec 15-28 1935	Miller, Minnie 1872 1951 James S 1874 1953
Gilbert, Alice Yersin Mar 29 1875	Row 18 reading south

Sedgwick County, Kansas Tombstone Readings

& Clearwater cemetery records

Kirkendall, Catherine Parker Mar 2 1904 Dec 12 1984 Harry W Apr 10 1907	Jeffery, Richard H * Nov 4 1919 June 29 1977 Sgt US Army WWII Row 19	Hockett, Claude K Oct 21 1890 Feb 19 1965 Lela S Feb 17 1894 Oct 20 1984
Wilson, Lee C 1880 Apr 8 1955 Anna E 1886 May 28 1969	Gilmore, Terry W Jr 1967 Sept 3 1967	Schoeppel, Adam John * Feb 25 1895 Jan 1 1974 Ks Cpl US Army WW I
Jackson, Marcia Lou May 20 1927 Sept 6 1955	Land, Richard 1965 Oct 17 1965	Wilsie 1895 Apr 6 1970
Bedell, Melba Rea Apr 19 1924 Dec 28 1971	McConnell, Leslie 1909 Apr 20 1967	Morrison, Clyde I father Sept 13 1905 Nov 7 1976 marr Mar 30 1927 Martha I mother Mar 8 1909
Harding, Rebecca Fern Jan 3 1900 Sept 20 1976 James Linden Feb 4 1908 Aug 19 1970	Section 6 row 1 no to so	Nelson, Earlene June 23 1922 Oct 20 1969
Popp, Robert Lee Aug 3 1933 Feb 19 1985	Bishop, Lloyd 1890 June 18 1968	William C father May 8 1885 Apr 18 1950
Culver, Mary Ellen grand mother 1884 Feb 23 1960	Evangeline 1889 Aug 1 1968	Struthers, inf R 1953 inf dau July 1954 ch/John & Lola
Popp, Lenore M mother 1902 Aug 26 1957 William J 1893 Aug 13 1959	Metzger, Anita M. Oct 30 1927 May 25 1978	Carter, Harry A Aug 29 1839 Oct 31 1950 Pearl F Aug 7 1890
Hiatt, Katherine Sue Apr 18 1959 June 2 1959 Frank Ray * Nov 11 1928 Sept 23 1984 Pvt US Army Korea	Wentworth, Leo V Jan 1 1895 Jan 21 1965	Angney, Ray (Anney) Feb 12 1882 July 16 1959 Della Aug 3 1886 Sept 22 1974
Jeffery, Mary Edna Mar 17 1890 Jan 17 1977 Erma Elaine Oct 29 1960 infant	Pharris, Florence Baker 1881 Apr 8 1970 William A 1874 Jan 10 1944 Clyde A Jan 18 1917 Feb 5 1954 Richard G June 18 1911 Oct 16 1981 Coy E 1900 Aug 3 1965	Row 2 Peterson, Edna S 1890 May 21 1966 Carl E 1891 Apr 3 1959

& Clearwater cemetery records

Hammers, Eureka A 1887 Oct 29 1966 William H 1875 5-25-1953	McQuillan, Glenn H * Aug 16 1919 Sept 12 1944 Ks Sgt 137 Inf 35 div WWII Lena C Oct 29 1892 Mar 26 1972	Nelson, Augie Elton father July 17 1895 Oct 7 1979 Bertha Grace mother Nov 1 1894 Oct 18 1950
Kimel, Helen H <hr/> Don T 1900 2-22-1973	George Jr July 26 1883 Aug 13 1970	Burchell, John Aaron father Feb 14 1869 Feb 4 1956 Rachel Anna mother 1893 Mar 25 1970
Sautler, Minnie J 1884 6-29-1952 Louis J 1880 Aug 22 1976	Burchell, Clara Mar 24 1878 Dec 10 1949 Albert Jan 9 1871 Sept 6 1956	Showman, Robert L Sept 23 1915 <hr/> Waunetta B Apr 15 1907 Feb 26 1980
Susie Armour Apr 22 1859 Apr 29 1945 Philadelphia Adrian Amedee June 2 1853 (Dec 26) Nov 17 1944 Geneva, Switz.	Morrison, Stella Dec 26 1887 Aug 15 1950 Charles Apr 25 1882 Nov 30 1953	Duncan, Lawrence father July 6 1871 Jan 10 1960 Maud mother July 12 1872 Nov 8 1955
Stewart, Fredk * Jan 22 1923 Mar 9 1945 Lt AAF Mary Caroline June 26 1897 Nov 15 1961 Sherley 1898 6-7-1979	Horsburgh, May 1884 1951 Thomas 1881 May 18 1960	Stewart, Thomas M * Feb 8 1890 Feb 26 1949 Ks Pvt 65 Spruce sq WWI
Macredie, Ida Aug 10 1893 May 15 1981 Alexander L June 20 1890 Aug 10 1947 (May 21)	Watt, Vinitta Irene June 27 1913 Mar 30 1968 Horsburgh, Alfred Wm * Jan 31 1918 Oct 1 1981 US Army	Cundiff, Lynn * Aug 11 1915 June 24 1962 Calif Sgt US Marine WWII Gene H * Aug 18 1918 May 5 1945 Kans pfc 409 103 inf WWII
Koon, Walter * father Mar 14 1895 July 28 1972 Ks Cpl Co M 355 Inf WWI Frances Marie Sept 3 1902 Oct 12 1948 mother	Section 6 row 3 so to no Whitesell, Val O Dec 13 1911 <hr/> Genevieve July 24 1907 July 19 1979 J B June 18 1888 June 23 1951 Otha L July 12 1888 Oct 4 1974	Leichhardt, Gustav A 1876 Jan 8 1955 marr June 2 1928 Susie E 1876 Aug 4 1968 Birdie Jerrine Mar 31 1908 Oct 15 1981

Sedgwick County, Kansas Tombstone Readings

34

& Clearwater cemetery records

Broomfield, James M 1862 Oct 11 1947	Aldridge, Willis E 1875 Jan 16 1948	Section 6 Row 5 no to south
Clara E 1867 Sept 28 1957	Alice 1871 1963 (Dec 16 1975)	Jarboe, Kathleen dau Dec 21 1912 June 20 1985
Ethel <hr/> bur Apr 3 1985	Musson, Blanche 1871 Oct 30 1963	Joshua C daddy 1870 Aug 15 1944
Row 4	R Leighton 4-10-1871 Sept 29 1969	Cora M mother 1875 June 30 1965
Boyle, David P Mar 26 1889 Feb 24 1974	Glantz, Albert Nov 14 1914 Aug 21 1947 (Aug 22)	Wilson, Alonzo E father Sept 26 1880 Oct 18 1948 FLT
Verna M Oct 31 1893 Apr 20 1960	Harrington, Claude E 1882 1962 (Apr 30 1965)	Mae mother May 20 1883 June 24 1966
Milford, Loretta E Mar 27 1871 Aug 27 1958	Lula J 1889 Feb 10 1981	Stearns, Joseph R July 20 1886 June 23 1950 marr Sept 11 1907
Milton M Jan 24 1869 Dec 21 1951 (Dec 25)	Corr, Carol Ann 1919 1946	Carrie M Sept 21 1888 Mar 31 1976
Jonson, Daisy 1894 1950	Bogart, Lula M 1894 Mar 22 1968	VanCuren, Laura L 1888 Oct 8 1971
Ernest 1892	Emmett Earl 1890 June 13 1970	Arthur A. 1875 Apr 2 1945
Daley, Leeland C Mar 10 1901 Apr 22 1950	Washburn, Joseph E 1884 Oct 3 1971	McMillen, Mary J Aug 29 1871 June 13 1945 Martha H May 20 1870 June 4 1947 (June 1)
Oneda Feb 10 1901 Dec 1 1951	Elnore 1884 Apr 3 1966	Loger, Henry W Jan 22 1897 Mar 5 1984 marr Jan 25 1923
Charles, James A * Jan 12 1880 Jan 14 1950 Ks Pvt 27 Co Coast Arty	McQuillan, Joe 1888 Nov 11 1957	Fern C Apr 5 1903
Bertha L Sept 26 1885 Mar 12 1975	Maude 1888 Oct 6 1974	Maechtlen, Ernest H Aug 8 1879 June 2 1948
Hannah May 19 1910	McQuillan, Donnie Joe Oct 27 1943 June 24 1944 (June 27) s/Joe & June	Mae Belle Jan 16 1886 Mar 21 1981
Sumner Jan 20 1915	Goar, Karen Diane infant July 11 1968	Leggett, Orville G 1922 1949

Sedgwick County, Kansas Tombstone Readings
& Clearwater cemetery records

Leggett, Fred 1878 Nov 1 1969	Gubitz, Edith E 1894 Oct 19 1963	Shinn, John GX 1885 Apr 18 1952
Rachel 1882 June 25 1978	Fred S 1884 Jan 1 1958	Mackey, Laura 1892 June 26 1981
Perry, Daniel Wayne July 17 1954 Dec 23 1978	Valere Mardelle May 19 1919 Dec 26 1945	Dwight 1888 June 26 1952
Montgomery, Pearl V 1903 July 16 1969	Smith, Claude E 1891 11-29-1951	Speer, Susan Estelle Oct 20 1952 baby
Donald R 1904 May 2 1972	Singleton, Minnie Lee Jan 4 1878 Aug 28 1964 mother	Section 6 row 7 so to north
Blumenshine, Aley A 1878 Jan 24 1959	Charlie "Bus" May 10 1878 Oct 25 1951 father	Webb, Glenn Daren Oct 13 1912 June 6 1966
Minnie V 1882 July 11 1950 RN of A	Audie June 27 1913 Apr 10 1946	Francis Byrle 1889 11-26-1952
Harrington, Walter C Feb 17 1900 Dec 19 1974	Parmele, Nick L 1951 Apr 1 1956	Florence Reiman 1890 Apr 6 1972
F Grace Feb 11 1902 Aug 26 1985	Bina E Dec 14 1890 Nov 14 1977 Aug 27 1906 marr	Robert Dale Mar 31 1925 Jan 24 1971
Hansbarger, Gaylord B 1902 1951	Jesse W Apr 2 1871 May 22 1947	Shaffer, George L * Oct 29 1887 Oct 23 1968 Pvt US Army WWI
Jurgemeyer, Henry F Apr 20 1879 July 28 1960	Phillips, Ida Mae 1910 Jan 27 1970	Nannie Mae 1885 June 11 1952
Hattie J Feb 18 1881 Feb 14 1960	Ernest J 1898 Feb 22 1958	Turner, Paul 1902 7-28-1977
Loger, Louis H 1882 Apr 17 1959	Rankin, Rheuben E 1885 1950	Anna 1905
Tadie J 1887 Jan 3 1956	Doyle, Marion F * Mar 9 1901 May 27 1950 Ks pvt 103 Cst Arty BN WWII	Shannon, David Randolph 1912 July 17 1951
Barnett, John Robert Jan 29 1905 Apr 27 1962	Jennie Oct 29 1881 Jan 15 1968	Ohnemiller, John Jay Aug 6 1912 Sept 29 1973
		Clara Senior May 29 1908 July 2 1978

Sedgwick County, Kansas Tombstone Readings

& Clearwater cemetery records

Section 6 row 8 no to so

Fieser, John Emil 1891 Apr 26 1959 Artemese 1894 Jan 8 1968 John Joseph s/John & Ann June 23 1950 baby	Hull, Claire 1888 May 30 1978 William S 1881 11-20-1972 Seyfert, Kim & Lyn Dec 4 1971 Ging, M Claribell Aug 6 1919 <hr/> marr Oct 16 1940 Ivan W July 5 1921 May 2 1985 Parents of: Linda, Wanda, Ivan Jr., Sharon & Tommy Young, Cheryl Jane Mar 7 1958 Dec 28 1974 Greene, Kenneth A * July 4 1906 Dec 28 1975 Tec 5 US Army Hope, Gladys Jan 29 1917 Dec 26 1979 Burt Feb 14 1912 Dec 18 1975 Keeline, Norma B 1916 <hr/> William C 1908 Dec 8 1981 Heath, Hal N Nov 24 1920 Feb 22 1985 Thomas/Thoms, James C 1916 marr 3-14-1986 Sipult, Helen M Mar 1 1909 Sept 12 1975 marr May 25 1926 Ben July 15 1906 Feb 23 1980	Akins, Neesha Ann July 16 1977 Feb 19 1983 Jill Ann July 17 1957 Feb 19 1983 Willie R Jr July 11 1953 Feb 19 1983 Section 6 row 9 no to south McCune, Julia 1902 Nov 22 1957 Gerdes, Otto 1877 Apr 1 1962 McMillan, Edna Marie May 4 1900 Nov 9 1985 Keith B * Apr 16 1898 Sept 16 1978 WWI Paisley, Reba 1925 June 22 1981 Mirton * Mar 8 1913 May 31 1968 Mo Em 1 USNR WWII Southwood, Marvin C Sr * 1918 Sept 3 1972 Chester Lee son 1942 Dec 29 1952 Hiatt, John Loren * July 31 1924 July 17 1968 Ks Pvt Btry D 201 Ca TNG BN WWII Corr, David Ray son Nov 9 1951 Mar 12 1954 Meredith L * Dec 4 1920 Sept 11 1985 marr Jan 24 1948 Alice Faye Nov 11 1928
---	--	--

& Clearwater cemetery records

Senter, Marian M Oct 30 1888 Feb 17 1975 Ray * Apr 28 1892 Mar 12 1964 Ks ofc Co H .305 Inf WWI ph	Sipult, Bub Apr 26 1894 Feb 27 1957 Glen R 'Dutch' Aug 19 1928 Sept 12 1979	Freeman, Joseph W 1873 Feb 26 1959
Woods, Nathaniel Sept 22 1887 Feb 8 1965 Amey Hinton 1888 Oct 12 1967	Wolf, Donna Gail Apr 4 1951 Dec 17 1951	Section 7 row 1 Chambers, Dudley Feb 7 1914 July 17 1975
McNaghton, Ralph W 1880 May 30 1956	Kirstatter, Kelvin Kent May 26 1955 Apr 27 1973 Ks Amn US Air Force Vietnam	Beckham, Anna D Sept 1 1883 Sept 27 1966 Golena 'Cap' Feb 3 1883 May 31 1953
Shinn, Caroline M 1881 Sept 4 1969	Moore, Myrtice L 1895	Geisendorf, Minnie F Smock Feb 1 1888 Apr 20 1975 James L Aug 12 1892 July 25 1955
Lawrence, William J * Aug 19 1885 Apr 14 1955 (Apr 11) Ks Sgt US Army WWI	Thomas 1884 Feb 9 1963	Wise, Betty Joan w/Gary July 20 1934 Jan 4 1958
Watt, Walter Guy 1899 Feb 19 1955 Bess wife 1902 Sept 19 1959	Stephenson, Ethel W Aug 31 1899 Feb 19 1986 Thomas E * May 16 1896 May 8 1957 Ks Sgt Qm WWI	Lauterback, Nettie L Dec 5 1896 Frank A July 28 1891 Dec 22 1933
Hammers, Larman E 1909 Jan 20 1969	Hendren, Oma 1880 Nov 21 1969 OES	Chambers, Belva Lockwood Feb 28 1884 Apr 7 1967 (Apr 9) Charlie Feb 4 1881 Mar 24 1958
Green, Lily B mother 1872 June 29 1955	Oscar E 1374 Jan 26 1959	Shaffer, Audrey F Mar 6 1902 Mar 6 1982 William F Dec 11 1898 Sept 20 1976
Beal, Claude A 1878 Dec 16 1954 Geo C 1891 Nov 16 1955	Haak, Jesse Eugene Sept 23 1918 Dec 7 1983 Edith Genieve June 18 1897 Dec 24 1977 Jesse C 1892 Dec 19 1957	Edens, Katharine A 1889 John Quincy DDS 1877 May 5 1958
Sipult, Earl L * Apr 9 1920 Oct 7 1947 (Oct 30) Ks Tc 4 Corps MP : WWII Virginia Marie Dec 29 1956 Dec 30 1956 dau/Glenn & Sylvia	Robbin, Beulah 1895 1976 July 14 Ambruce 1890 Nov 17 1955 Freeman, Mary C 1874 Oct 5 1957	Beal, B Clyde MD June 24 1876 Oct 14 1959

Sedgwick County, Kansas Tombstone Readings

38

& Clearwater cemetery records

Beal, Maude Brown July 18 1880 Oct 28 1961	Stewart, Lawrence M Sept 23 1927 Apr 26 1971 (Apr 27)	Sparr, J Sterl Oct 24 1900 July 30 1979
Mary Louise Apr 23 1912 Sept 7 1982	Reba A Aug 30 1890 Jan 5 1968	Lee, Mabel L Nov 28 1896
David Brown Mar 7 1937 Oct 1 1985	James M May 12 1887 Feb 1 1964	marr Dec 19 1915 Ross B June 17 1890 July 29 1978
Claude Edgar Apr 6 1907 July 30 1976	Bates, Kay L Jan 31 1915 Nov 3 1977	Gubitz, Lee Ruth Dec 7 1893 Aug 11 1974
Spessard, Hazel A Fritz Jan 4 1894 DAR Oct 11 1961 marr May 17 1916 Donald Harvey Nov 18 1888 Nov 1 1964	Viola M Mar 11 1916	George July 12 1893 May 20 1980
Row 3 no to so	Section 7 row 2 no to so	Marshall, Juanita July 29 1902 Dec 28 1961
Wilk, Ethyl K July 10 1888 Nov 9 1980	Light, Mildred M 1911 marr July 14 1936 Earl C 1911 Mar 18 1973	Carroll Feb 28 1905 Mar 24 1962
Hugh R May 24 1890 Apr 24 1983	Coulson, Ida M 1883 June 12 1968 Frank Henry 1881 Apr 29 1956	Fleming, Ester B Sept 14 1905 Mar 7 1977
Shannon, Clara A 1889 Oct 17 1974	Johnston, Irene L Feb 11 1908	Robert J Aug 29 1900 Mar 20 1964
Harry W 1884 Jan 15 1957	marr Oct 14 1928 Wilbur G Oct 15 1900 June 28 1982	Bates, Zetta G July 12 1890 July 4 1955
Nancy J Oct 26 1914 July 17 1978	Kirk, Edna Mar 29 1908 Aug 26 1980	Harley W Sept 9 1883 Sept 4 1961
Harry Roy Apr 7 1911 Apr 25 1985	Lawrence J May 11 1907 Mar 3 1961	Henderson, Stanley W 1917 bur Dec 8 1983
Giles, Ida Fay 1882 Feb 7 1958	Popp, Irene Nov 14 1902	Bernice M 1890 1983
William T 1880 June 13 1971	Albert Jr Apr 29 1899 Apr 26 1962	Hugh F 1888 Feb 24 1979
Carter, Florence Giles 1902 marr Feb 18 1986	Sparr, Lucy Feb 8 1903 Mar 27 1979	Johnson, Laura M Sept 27 1903
Giles, Wm Ray Oct 6 1904 Mar 28 1978		George Jr Apr 14 1893 Apr 15 1962

Sedgwick County, Kansas Tombstone Readings

& Clearwater cemetery records

DeSelms, Rose J 1907 Apr 2 1961	Watson, Esther 1908 bur May 7 1985	Mikesell, Dorothy E 1906
Boyer, Opal Arlene Aug 1 1903 Mar 3 1974	Horace 1911 July 13 1957	Edwin B 1903 July 8 1962
Manuel J Apr 27 1892 Aug 15 1961	Horace Cledus Nov 20 1911 July 14 1957 Ks OM3 USNR WWII	Olmstead, James Virgil Sept 7 1915 Jan 6 1981
Fleming, Marjorie M Oct 7 1904 Sept 13 1971	Nighswonger, Mollie L 1909	Row 7 no to so
Everett E Dec 3 1902 Nov 18 1969	Fred T 1894 Nov 25 1957	Rutherford, Billy Wayne 1947 May 3 1960
McMillen, Ruby 1887 Aug 17 1961	Fred T * Mar 1 1894 Nov 25 1957 Pvt 821 Aero Sq Kansas	Helen V Apr 29 1927
John F 1876 May 2 1967	Cromley, Elsie L 1892 Jan 1 1975	marr Feb 14 1946 Billy E Aug 6 1924 May 27 1979
Henderson, Marjorie 1917	Frank G 1889 May 19 1962	Withrow, Louie E 1902 Mar 25 1968
Dudley A 1919 Dec 31 1961	Jamieson, Margaret S July 20 1883 May 30 1961	Section 7 row 4
Whitsell, Dorothy Dec 24 1906	Padgett, Ethel M Sept 11 1892	Dyer, Bessie McMillen May 22 1907 Aug 17 1982 marr May 6 1931
Clarence E Sept 28 1905 Apr 24 1964	Milo W Mar 11 1895 Oct 15 1967	Aubrey E Aug 2 1907
Lawson, Julia Teachout May 23 1880 Jan 13 1965	Berger, Barbara Rose July 5 1943 July 23 1960	Parents of: Dean, Darrel, Phyllis, & Donald
Sharp, Grace Teachout Aug 2 1884 Apr 18 1966	Erwin, Frances O Dec 26 1908 June 8 1964 C Lorel Mar 1 1897	Russer, Jerry Dean May 1 1944 Sept 26 1957
Russell Lee Dec 24 1908 July 19 1971	Aldridge, Winnie L Apr 5 1903 Jan 11 1948	Dorothy V 1912
Row 5 no to so	marr Apr 29 1920 Charles W Jan 2 1883 Oct 25 1975	Oren J 1910
McMinn, Roberta 1909		Reusser, Emma J 1885 Jan 24 1978
James H 1907		David A 1881 June 12 1962

Sedgwick County, Kansas Tombstone Readings

40

& Clearwater cemetery records

Solter, Lydia E 1917	Peterson, Beulah M 1900	Kunkel, Retha P 1909
<hr/>	<hr/>	<hr/>
E Meredith 1915	Howard L 1896 ?? Dec 22 1971	James W 1903 Feb 19 1958
<hr/>	<hr/>	<hr/>
Reusser, Evelyne Dyer June 3 1912	Howard L * Sept 28 1892 ?? Dec 22 1971 Kans Wagoner 32 Amb. Co WWII	Campbell, Raymond D 1933 Feb 16 1960
<hr/>	<hr/>	<hr/>
marr Mar 11 1934	John H * Mar 30 1921 Nov 3 1978 Cpl US Army WWII	Campbell, Mildred J Nov 10 1917
<hr/>	<hr/>	<hr/>
David Alton Dec 27 1907 June 12 1962	Violet M 1921	C Ray Jan 22 1905 Apr 18 1985
Parents of: Marilyn Judith David & Marcia	<hr/>	<hr/>
Cherry, Leland Clark * 1896 Sept 9 1977 Pfc US Army WWII Helene L May 2 1900	Barnes, Opal Duncan Dec 4 1902 Aug 26 1985	Darling, Roberta M Nov 15 1924 July 19 1979
<hr/>	<hr/>	<hr/>
Leland C Mar 30 1896 Sept 9 1977	John H 1921 Nov 3 1978	Ivan LaVerne June 25 1920
<hr/>	<hr/>	<hr/>
Corr, Mary E 1891 1980	Louis M Aug 26 1898 Sept 20 1978	Debra Kay 1960-1961
<hr/>	<hr/>	<hr/>
Harry H 1888 Mar 9 1969	Farris, Mary E 1895 July 4 1964 (July 24)	Hufford, Eugene A * July 13 1918 Aug 6 1982 TEC 5 US Army
<hr/>	<hr/>	<hr/>
Steinle, Rachel	Ivan L 1896 Nov 9 1979	Talley, Ronald 1960 bur June 15 1985
<hr/>	<hr/>	<hr/>
David Mar 15 1889 June 23 1981	Luckner, Eva I May 11 1903 Sept 20 1981	Dyer, Wendell H 1915 Aug 9 1962
<hr/>	<hr/>	<hr/>
Maun, Kenneth C Nov 11 1889 Oct 8 1961	Thomas J Oct 28 1902	Heitman, Ida Oct 20 1883 Feb 26 1963
<hr/>	<hr/>	<hr/>
Richards, Anna Mae Dec 19 1894 Mar 1 1978 marr Aug 30 1913 Frank H Aug 2 1892 Feb 10 1982	Cox, Wretha B Dec 28 1895 Oct 15 1984 marr Oct 10 1925 John H Feb 9 1884 Nov 30 1975	John Jan 30 1880 Feb 12 1964
<hr/>	<hr/>	<hr/>
		Beall, Laura E 1908 Sept 30 1980
		Ora O Aug 1 1891 Feb 9 1970 Mo Cpl Co C 139 Inf WWI PH

and Clearwater cemetery records

Doss, Robert J
Dec 10 1917
June 30 1965

Howard, Letitia
Oct 8 1963
infant

Section 7 row 7 no to so

Mullendore, Charles L
Sept 9 1903
July 3 1965

Bradley, A Vernon
July 18 1912
Mar 12 1973

McElheny, Rita L
1903

Shelby G
1902
May 3 1964

Shelby G
Jan 10 1902
May 31 1964
Ks Pvt Co A
34 inf

Kunkel, Myrtle M
1902
June 5 1967

Gordon Paul ??
1901
1967

Poehner, Edward W
Jan 31 1907
Feb 22 1968

Earl F
June 30 1909
Feb 16 1975

Brothers
Donald Ray
Sept 12 1924
July 20 1983
Harold Lee
Sept 12 1924

John A
Nov 27 1912
Aug 5 1976

Poehner, Frances L
Sept 12 1911

Doss, Esther M
1920
bur Sept 7 1985

Paul J
1924
Apr 18 1978

Helen
Nov 8 1900

Luther
July 6 1894
July 12 1966

Row 9 no to so

Anderson, C E 'Stella'
Nov 26 1903
Mar 26 1976

E L 'Ward'
Nov 10 1905
Dec 5 1970

Johnson, Foster Duane
Oct 3 1946

Kanaga, Kenneth Vernon
July 24 1961
Sept 14 1961

Patricia D
Jan 22 1933

Darrell K
May 23 1921

McCullough, Patrick E*
Dec 15 1949
Feb 7 1969
Ks SP4 Co D 15 Tr
1 car Div Vietnam

Eagan, Stella Dyan
b & d May 28 1970

Jason Clyde
b & d Sept 23 1971

Marin Eagan
1972 infant

Hamilton, Brent Alan
June 16-July 26 1970

Barker, Nona E
1913

Varrel E
1911
Sept 7 1972

Sipult, Wyvon
1914
Aug 15 1971

Leo
1909

Curl, Frank E
Feb 19 1926

Frances V
Dec 25 1925
June 17 1982

Trimmer, David B father
1883
June 10 1972

Herman H son
1912
May 9 1978

Luckner, Velma G 'Billie'
Sept 23 1900

marr Aug 27 1934
Floyd E
July 23 1896
Nov 6 1983

Meredith F
Dec 30 1924
Feb 9 1981
US Navy WWII

McDonald, Edith
Jan 25 1901
June 4 1986

Manela, Benjamin F
July 20 1898
Dec 7 1960

Jamieson, Ethel
1883
Mar 29 1961

Ora O
1886
June 25 1962

Sedgwick County, Kansas Tombstone Readings

& Clearwater cemetery records

Jeffery, Alice Oct 31 1903	Manning, S Aileen Sept 12 1893 Jan 1 1977 marr Jan 1 1917	Parmelle, Betty L Feb 19 1925 Feb 21 1979
Everett Mar 29 1900 Feb 18 1976	A Lewis Aug 1 1895 Sept 5 1931	Wright, Ira L Apr 26 1912 Nov 1 1983
Williams, Loverna E Mar 4 1906 Nov 25 1984	Baumann, Lena Fay 1920	Grace Oct 11 1916
Wm Emmett Apr 11 1904	William F 1918 Dec 28 1971	Crowdus, Virginia Mills 1909 May 20 1977
Howell, Amanda M 1904 May 22 1979	McLeod, Katheryn Feb 13 1916 Mar 18 1972	Mills, Jay C 1897 Sept 21 1965
Victor G 1902 Oct 6 1968	Willard Aug 12 1914	Hickok, Donavan 1934 Dec 17 1977
Tourbier, Lena M Dec 20 1895	Section 7 row 9 reading no	Rogene 1937
August C Sept 13 1885 Mar 6 1973 Parents of Betty & Norma	Miller, Ralph D May 12 1903 July 24 1984	Mildred 1910
True, Lucille G Feb 11 1894 Dec 11 1969	Helen D Feb 19 1911 Apr 11 19	Mar Aug 11 1905 Kenneth 1899 Aug 22 1966
Clarence W June 28 1891 Sept 7 1980	Spurrier, Stanley Nov 28 1 June 29	Livingston, Ethel M Mar 9 1892 May 19 1968 marr Aug 5 1909
Ohnemiller, M Lois True Apr 10 1920	Young, Travis G Aug 13 19 July 27 19 US Army Korea SP 2	James C July 11 1890 May 6 1973
marr Feb 16 1941	Matthias, William L 1945 June 8 1980 at ton, Ks US force	Pickens, Clarence G 1910 June 22 1970 Florence, Ks
Roy Earl July 28 1916 Mar 17 1975	Nottingham, Johnny n* Dec 15 1953 Jan 30 1979 SP4 US Army Vietnam	Robbins, John M Oct 28 18 Nov 24 19
Wendell Feb 16 1918	Young, Virgil R 1892 Mar 10 1980 Stella M 1897	Lankford, Rosella Mae Apr 25 1915
Popp, Pauline 1904 Dec 3 1977		marr Oct 16 1937 Warren Luther July 28 1915 Jan 29 1972
Louis 1903 May 17 1979		

& Clearwater cemetery records

Murphy, Stella N
Nov 8 1911

Wayne O
d. July 21 1970

Hopkins, Ethel L
1903
bur Jan 1 1982

A Roy
1899
bur July 13 1985
marr 60y
1922-1982

Seymour, L Young
Sept 4 1895
Jan 21 1980

Smith, Gerald Dean ?
Mar 29 1935

Silas Allan
Apr 11 1932
Sept 25 1974
marr Oct 9 1953
Parents of: Danny,
Debra & Darren

Silas *
Apr 11 1932
Sept 24 1974
M SFT US Airforce

Popp, Fred *
Feb 10 1908
Jan 14 1975
TEC US Army

Section 8 row 1 no to so

Sipult, Margaret Ellen
Jan 25 1922

Merle Eugene
May 27 1918
Jan 26 1983

Wise, Louise
Aug 14 1904

Kirk C DDS
Oct 18 1905
Sept 29 1964

Constance C
Aug 4 1910
Mar 21 1978

Woodrow W
Dec 11 1912

Wise, Lynn Kirk
July 25 1944
Jan 9 1968

Mahannah, Florence M
1915
Oct 3 1965

Wise, Matthew D
infant
1973 (4-2)

Garretson, Mildred L
Feb 23 1910
Sept 1 1971

Charles M
Feb 15 1914

House, Benora E
Aug 5 1912

Page H
Mar 22 1912
Feb 9 1972

Koeppen, Walter A
Dec 23 1900
Nov 27 1975
marr June 26 1927
Yvonne F Hanne
Apr 9 1910

Row 3 south

Southwood, Forrest E
1911
July 22 1968

Grace I
1912
bur Mar 12 1985

Critzer, Anna Merle
Feb 25 1898
Dec 16 1965

Charles Leigh
Sept 25 1899

Morrison, Jerry Dean *
1944
1966 Feb 24

Jerry Dean*
May 21 1944
Feb 27 1966
Sn US Navy

Florence N
1903

Morrison, Robert D
1900
July 11 1967

Williams, Coy L
Apr 20 1934
Dec 14 1969
SSgt US Army
Korea, Vietnam

McNeill, Ruby Mae
Aug 5 1913
Apr 7 1979

Glenn S
1905
bur Jan 31 1986

Corr, Clifford Wayne
Oct 5 1949
Mar 18 1971
Sgt Btry c 16 Arty
23 inf div Vietnam
BSM Arcom-PH
2 stones

Ratzlaff, Virginia D
1911
May 8 1986

Struthers, T Catherine
1902

marr Sept 2 1934
Lynn C
1902
Nov 11 1973

Miller, Maybelle
Mar 21 1917
June 11 1977

Cheryl L
Sept 16 1959
Apr 8 1980

Section 8 row 2 no to so

Hufford, Jennie
Mar 6 1888
May 7 1973

Loron
Feb 10 1889
Mar 11 1977

McIntyre, Grace E
Sept 7 1895
Apr 18 1981
marr June 28 1915

Will L
May 12 1897
Jan 29 1982

Sedgwick County, Kansas Tombstone Readings
& Clearwater cemetery records

44

Nelson, Edna F Aug 7 1896 Nov 18 1972 Oney M Sr Mar 1 1892 Sept 22 1966 Mattie E Mar 8 1893 June 15 1972 marr Mar 28 1916 Otis Mar 4 1888 Apr 17 1971	Johnson, Martha Hein June 8 1897 Nov 28 1967 Duncan, Juanita M 1910 July 1 1974 Leslie L 1906 bur Oct 9 1984 Freeman, Ruth A 1917 Charles O 1906 Apr 25 1971 Harbison, Karline M June 15 1966 Jan 9 1970 Daniel W Nov 10 1967 Apr 4 1970 Elma L May 2 1922 Frank D May 1 1918	Bartel, John h/Mary Dec 1 1897 May 22 1985 marr Oct 10 1919 Goldsmith, Dean A July 26 1920 Feb 27 1970 marr Daisy Aug 12 1944 Gurtner, Zora G 1903 John R 1900 Jan 18 1974 John R Sept 9 1900 Jan 18 1974 Chaplain US Army Sparr, Gladys M 1897 Mar 13 1974 Sidney L 1895 Feb 26 1976 Kile, Kathy Ann Mar 1 1950 Aug 16 1974 Rommel Ray 1927 bur June 24 1986 Dorner, John Robert Jan 14 1934 Jan 6 1976 Emberson, Ethel I. Oct 14 1922 M C "Slim" June 27 1917 June 29 1977 Hand, Anna L Sept 26 1885 Sept 28 1976 Kurimsky, Anna July 1895 bur Sept 4 1982
Chambers, Hobart Nov 17 1900 Jan 19 1969 Fulmer, Christine July 21 1919 marr July 24 1937 J Henry May 18 1917 Mar 5 1969 Love, Fayrah V Aug 7 1897 Orie N June 26 1894 Jan 27 1975 Maechtlen, Lucille Lloyd E 1919 Feb 11 1971 Kimel, Marie E Sept 4 1893 Apr 22 1971 Ray May 16 1895 Mar 22 1983 White, Mary M July 16 1923 Feb 1 1973 Gerald C Jr Feb 12 1923	Pike, L Allen Feb 19 1911 Burchinal, Mary Lou June 29 1931 June 21 1976 Schaefer, Kelly Don Nov 19 1964 May 19 1976 Wright, Mildred L May 14 1915 marr Sept 7 1937 Jess Feb 25 1909 Nov 13 1983 Section 8 row 5 no to so Bartel, Mary Nov 14 1900	

& Clearwater cemetery records

Harold, Ida L Apr 9 1903 Oct 5 1976	Nelson, Jeremie Dean Mar 23 1972 Aug 10 1983	Larson, Mildred D June 1 1914 Oct 31 1975 Leonard P Jan 18 1910
Arthur S Sept 22 1899 Dec 11 1974	Davis, Donna A June 10 1934	Row 9 reading north
Yarberry, Wanda Bates Oct 31 1911	Marr May 22 1960 Lawrence L * July 9 1934 July 16 1983 US Marine Corps 2 stones	Lane, Lucile O 1910
marr June 7 1930 Earl A Oct 25 1905 Aug 9 1981	Emberson, Marvin C Jr Feb 21 1946 Apr 28 1983	Tommy H 1909 Dec 29 1957
Finney, Linda K June 9 1952 Aug 28 1974	Freeman, Margaret Ohnemiller Nov 23 1910	Zehr, Lula B 1899
Marsh, Dolores L Aug 10 1930	Eldred Leon May 2 1902 Apr 27 1983	Edward L 1886 July 14 1955
Henry D * May 5 1925 Apr 19 1975 TSgt UASF	Bolling, Eva M 1910 June 20 1977 marr Mar 24 1938 Frank E 1908 July 30 1977	Gideon, Lawrence E Oct 5 1912 Mar 27 1963 Juanita F Jan 8 1912 Aug 28 1980
Friend, Kristopher J Feb 5-12 1978	Moldenhauer, F Louise Dec 15 1912 Dec 20 1980	Watt, L Fern mother 1908 1977 Joseph H father 1903 July 23 1953
Coltrane, Robert 1910	Henry R Nov 11 1898 Apr 27 1976	Tjaden, Reba 1890 Dec 22 1970
Fern 1912	Berlin, Kirsten Diane June 14 1974 Feb 26 1976	Jacob 1889 Aug 18 1971
Ure, Helen Margarete May 2 1913	Damerson, Donald L Mar 8 1922 Mar 10 1976	Mardelle 1916
Lorraine Wallace May 5 1913 Apr 1 1983	Mikesell, Evelyn Louise Oct 5 1934	Donald 1915 Oct 4 1952
Trimmer, Kenneth Aug 20 1923	marr Nov 19 1953 Stephen Richard * Aug 3 1932 Dec 24 1983 US Army 2 stones	Joseph Duane son July 15 1956 (July 19)
marr Feb 20 1943 Betty Dec 27 1925	Keith Blaine Sept 16 1959 Aug 14 1975	Newbold, Vida 1907
Galyon, Lucille Sept 30 1907		Rex 1904 1977 Apr 25
marr Mar 13 1943 H E "Ed" Mar 21 1901 Mar 22 1984		

& Clearwater Cemetery Records

Boyd, Francis 1920	Gay, H Wayne * May 14 1938 Nov 9 1980 US Airforce	Row 3
<hr/> Eloise Lee 1929 Dec 14 1969	Sandmire, Melville D 1904 bur Mar 27 1986	Ashford, Floyd J * 1918 1985
Sanford, Mary F Apr 25 1879 June 14 1953	Hullinger, Otha 1906 1984	White, Fred G father Dec 29 1935 Feb 19 1985
Parker, Bertha Marie Feb 12 1901 Apr 13 1979 marr Feb 12 1920 William Earl * Feb 12 1897 June 11 1979 Mus 3 CL US Army WWI	Patterson, Xima M Mar 28 1901	
	<hr/> Section 8 row 11	
Ray, Drew Barlow d. July 24 1972	Heitman, Ruth Apr 23 1915 Sept 7 1985	
	Edgar, Dec 26 1908	
Jones, Gladys H July 25 1901	Medley, Gertrude E 1904 bur Aug 4 1985	
<hr/> Hallie L Apr 6 1899 Oct 6 1969	Harbour, Fred* 1924 bur June 2 1986	
Jones, Joan Lee dau 1927 1947 Nov 23	Allison, Floyd * 1922 bur May 2 1986	
Martin, Laura Frances 1880 mother 1969 June 14	Stroot, Alfred H Mar 9 1932 Dec 14 1984	
John Edward 1887 1955 Jan 19 1957	Last short section Far south no to south	
Drury, Nellie F 1908 1962	House, Cecil C Feb 18 1916	
E Verne 1904 June 22 1962	marr Jan 8 1948 Lucy Marie Mar 23 1929 May 15 1982	
Section 8 row 10	Viggiano, Salvatore Nov 27 1929	
Fitzgerald, Wayne M Jan 28 1904 May 22 1981	<hr/> Edith M Sept 1 1930 Nov 13 1985 marr July 4 1956	
Miles Sage Jr 1935 1977 June 16		

THESE DO NOT APPEAR TO BE ON THE TOMBSTONE READINGS

Records of Interments in Clearwater Cemetery up to March 1898

Name of dec	color	marr	st	pl of birth	late residence	born	died	inter	parents	wh. sec	int lot	grave
Allen, infant	w	s		Clearwater					WL & J	2	54	
Andrews, Ruby	w	s		"					Chas & May	2	104	
Chambers, Marian	w	m		Joliet, Ill		10-10-1863	May 22 1890		Wm & E Rudd	1	109	
Craig, Dwight M	w	s					Sept 27 1881		John & Nancy	1	111	
Crippen, Maria	w	m		Athol, Mass		10-28-1835	12-10-1894		Elisha & Fanny	1	128	
" Julia	w	m		Sceola, Mich			7-4-1894		Chapberlain	1	128	
Culter, Edwin & Edna	w	s		Clearwater		7-29-1888	7-29-1888		HM & Mella	2	63	
Clemmer, inf	w	s		"		1-1-1892	1-14-1892		John & Cora	2	92	
Dyer, Elliott	w	s		"		6-16-1885	2-2-1894		WH & Mary	1	133	
Enegren, Alfred	w	w								1	130	
Elliott, J C	w	m		Norwich, Ohio		3-25-1823	5-30-1894		Simon & Susanna	1	180	
" Elizabeth	w	m				5-29-1826	2-9-1889		John & Mgt Wylie	1	180	
Finley, inf	w	s								2	70	
Gorin, Jas Richard	w	m		St Louis Mo	Oklahoma	11-26-1850	7-13-1893		Gladdin & Mary	1	168	
Hawkins, Lucy	w	s		Wilmington, Del		10-23-1840	2-12-1894		Wm & Mary	1	135	
Hartley, Frank	w	s										Potters field
Laurie, Mary E	w	m		Hamilton, Pa	K C Mo	4-22-1859	8-23-1894		Geo & Caroline	Light	1 104	
Little, John	w	s								2	58	
Macredie, infants	w								Mary Hardy	1	108	
Matthewson, Eugene	w	s		Bond Co Ill		8- 1859	1- 1885		Lyman & Martha		Potters field	
McLaughlin	w	m								1	137	
McCreery	w	s							C C & Mary	1	146	
Murry, Lizzie	w	s		Clearwater		8-9-1892	2-18-1893		Michael & Ida	2	14	
Murry,	w	s		"					John & Martha	2	71	
Manjeot, Christiana	w	s		Great Bend Ks		4-5-1892	11-5-1893		Peter & Jos		Potters field	
" Henry	w	s		Almota Ks		1-15-1889	11-7-1893		" . "	"	"	
" Peters	w	s		Dighton, Ks		1-30-1887	12-15-1893		" "	"	"	

THESE DO NOT APPEAR TO BE ON THE TOMBSTONE READINGS

Records of Internments in Clearwater Cemetery up to March 1898

Name of dec	color	marr	st	pl of birth	late residence	born	died	inter	parents	where int	sec lot	grav
McFee, Malcolm	w	s		Clearwater		3-5-1886			W T & Lizzie	1	171	
Neff,	w	s								1	136	
Ohnemiller, Johan	w	m		Godegard, Sweden		9-2-1851				1	89	
Patten, Theodore	w	m								1	70	
Pitt,	w	s								2	69	
Perkins, Mary E	w	w							B F & Mary Payne	2	69	
" Rebecca	w	m		Owen Co Ky		7-2-1863	6-5-1891		John & Mary Perkins	2	52	
Proctor, Mrs	w	m								2	65	
Swanson, Lizzie	w	#		Scadia, Ks		5-6-1871	3-25-1894		S T & Lizzie	1	150	
Senter, Stella	w	s		Clearwater						1	192	
Tarbill, infant	w	s		"		3-13-1888	3-13-1888		Reeves & Anna	2	64	
Tomford,										2	74	
Vanderpool, Folly	w			Kentucky		1814	9-6-1885		Sally Overstreet	1	129	
Whitsell, Infant	w	s		Clearwater						1	143	

signed by W E Keller

Records of Interments in Clearwater cemetery beginning March 1898 that do not appear in tombstone readings

Green, Arnold	w	s			Kansas City Mo					1	110	
Ross, Mrs J	w											
Romel, Lizzie												
Lukins, Mrs Irene												
Anderson,	w				Clearwater							
Carter,	w				"							
Bliss, D							6-29-1900					
Womack, Mrs												
Rochette, Mrs												
Brown, E H												
Jackson, infant												

Corr, infant

S el

1900

Records of Internments in Clearwater Cemetery beginning Mar 1898 that do not appear in tombstone readings

Name of dec	col	marr	pl of birth	late residence	born	died	disease	parents	wh int sec lot gr	Undertake
Baughman, Mrs	w	m		Maize, Ks		8-13-1901	cancer		2 66	Gill
Blumenshine, <u>Ray</u>	w	s		Wichita		11-20-1901	diphtheria	Wm	1 48	
Perkins,	w	s		"		11-21-1901	"	John	2 52	
Kell, J B	w	m		Clearwater		3-16-1902	consumption		2 16	
Wylar, Mrs Rosa	w	m	Ashland, Neb	Humbolt Neb	1870	7-15-1903	operation	Leroy * Mgt Douglas	1 126	
Jamieson, Mrs Janet	w		Scotland	Clearwater	3-4-1813	11- 3-1903	old age		1 145	
Francis, Neva	w	s	Kansas	"	11-5-1895	7-20-1904	appendicitis	JW & Mary Bowman	1 102	
Rhodes, Ed child	w	s	"	"	11-19-1904	11- -1904	premature	Ed & wife	2 59	
Berta, Victor	w	m	Sweden	"	1827	11-14-1904	consumption		1 150	
Bliss, Ellen	w	m	New York	Wichita		12-17-1904	pneumonia		2 67	
Popp, infant	w	s	Wichita	"	7-25 1905	7-26-1905		T R Moody	2 109	
Odell, E R	w	m	Ill	Kingman		9-4-1906	appendicitis	Lon Struthers	1 101	
Howard, Sarah	w	m	Clearwater	Clearwater	5-30-1847	7-1-1911	paralysis	Wm Davis	2 151	K & M
Mansfield, Edna	w	m	Tennessee	"		11-5-1911	confinement	Wm Edwards	2 129	
Russell, baby	w		Kansas	"		11-27 1911			1 89	
McMillen, Ida May	w		Clearwater	"	3-14-1912	3-17-1912	maldeveloped		2 141	
Brown, Elizabeth	w	s	unk	Nash Okla	1848	5-18-1912	cerebral hemm.	unk	1 88	
Ballinger, <u>Murrie</u> M	w	s	Kansas	Clearwater	4-15-1897	8-10-1912	appendicitis	J W Ballinger	2 128	
Morgan, James A	w	s	Pennsylvania	Peck, Ks	8-12-1830	12-7-1912	unk	James A Morgan	1 135	
Colgate, Belle	w	f	"	Clearwater	1838	4-9-1913	cancer	W L Lyons		
Maun, Maggie	w	m	Ill	Falfurrias Tex	1862	5-28-1913	Tuberlosis	T E Keller	1 71	
Hall, Alice B	w	m		Clearwater		6-7-1913	heart trouble	Day	1 51	
Keefe, Ara	w	s	Kansas	"		3-20-1914	peritonitis	J Keefe L Peonish	1 32	
Light, Caroline	w	m	Penn	"	2-10-1837	10-7-1914	senility	Geo & Mary Coy	2 77	
McGuire, Gaultny W				"		10-10-1914	dysentery	F T McGuire		

Records of Internments in Clearwater Cemetery beginning Mar 1898 that do not seem to appear in tombstone readings										
Name of dec	col	marr	pl of birth	late residence	born	died	disease	parents	wh int	sec lot grave
Martin, Lavurna	w	s	Clearwater	Clearwater	5-9-1915	5-18-1915	weakness	Ira & Florence		
" Lawrence			"	"	"	"	"	"	"	
Duevin, William A										
Hume, Judson	w	s	Ind	Enid, Okla	June 1852	10-2-1915	tuberlosis		2 89	
Light, George	w	wid	Pa	Clearwater	8-4-1838	2-2-1916	la grippe	Henry & Mary	2 77	
Bates, Ralph G	w	m	Ninnescah twp	"	6-3-1916	6-3-1916	prem birth	Ralph & Betty Wilson	2 78 1	
Kirk, Mary E	w	m	unk	"		10-1-1916	cancer	unk	2 189 1	
McQuillian, George	w	m		"	7-31-1830	3-20-1917	pneumonia		2 44 1	
Doan, Millvin	w	m		Wichita	8-21-1857	4-11-1917	cancer/face		1 86 1	
Peterson, Margaret	w	s	Kansas	Clearwater	11-8-1888	5-3-1917	apoplexy	JL & AG	2 11 2	
Sadler, Nancy	w	wid	Kentucky	Crawford, Ok			"		1 129 2	
Corr, Mary E	w		Viola twp	Viola twp		5-7-1917	weakness	John W		
Fermin, John	w	m	Clonmell	Ill twp		1-6-1917	pneumonia		2 191	
Hines, Olie Eason	w	s	Clearwater	Clearwater	12-7-1906	2-21-1918	heart failure	James & Idea	2 111 4	
Davis, David	w	wid	Ind	Ninnescah twp	7-14-1848	3-15-1918	valvular heart	James & Kath Herrington	cc	
Walter, May	w	s	Kansas	Stafford		4-23-1918	pneumonia	EE & Anna	1 155 2	
Grantz, Hellen	w	s	Wichita	Wichita		6-15-1918	right breast	Gus & Nannie	2 88 3	
Gregory, Jaroldine	w	m	Viola twp	Viola twp	9-29-1918	9-27-1918	stillborn	ML &	2 127 1	
Gross, Margret A	w	m	Sumner Co	Sumner Co	4-9-1851	11-26-1918	chronic	JB & Julian	2 13 2	
Struthers, inf of	w	s	Clearwater	Clearwater	11-27-1918	11-30-1918	stillborn	Ralph	1 14 2	
Withrow, Geo W	w	m	Pa	"	11-15-1860	12-20-1918	diabetic coma	___ & Mary	2 85 1	
Snyder, inf	w		Clearwater	"	12-20-1918	12-20-1918	stillborn	CD & Nellie	2 116 1	
Cunningham, Hattie	w	m	Kenton, Kans	"	2-19-1882	1-19-1919	carcinoma	Jas & Luiga	2 165 1	
Nighswonger, Jane	w	wid	Tenn	Viola twp	1-9-1828	3-9-1919	heart failure	Howell Howell & Margrete		
Broomfield, Jordan Thos	m		Kentucky	Clearwater	11-6-1839	8-10-1919	heart disease	Nelson & Martha	2 23 2	
Warren,	w	s	Clearwater	"	10-3-1919	10-3-1919	stillborn	ET & Mary	2 156 1	
Simon, Edw Augustus	m		N Y	"	8-19-1853	10-17-1919	paralysis	Phillip & Cath	2 117 1	

Records of Internments in Clearwater Cemetery beginning Mar 1893 that do not seem to appear in Tombstone readings

Name of dec	col	marr	place born	late residence	born	died	disease	parents	where int sec lot grave
Hines, Clyde Henry	w	s	Clearwater	Clearwater	11-26-1913	2-4-1920	Pneumonia	Jas & Idea	2 111 5
Nelson, Andrew J	w	m	Ill	"	3-19-1858	3-4-1920	encephalitis	Winf & Flora	2 124 1
Forward, Marguerite	w	m	Niles, Mich	"	11-10-1852	4-22-1920	paralysis	Watkins Forward	Green Cem
Wheeler, inf	w	m	Clearwater	"	5-14-1920	5-14-1920	stillborn	Newton & Daisy	2 79 1
Jameson, James	w	m	"	"	unk	6-19-1920	cor????	James & Jaurtt	2 145 1
Sipult, Elsie	w	s	Ill twp	Baneville	8-20-1920	8-22-1920		Fred & Hellen	2 153 2
Parker, Charles L	w	m	Clearwater	Clearwater	8-25-1887	9-8-1920	heart dis	Mose & May	2 158 1
Lyons, Elizabeth Hellen	s		"	"	11-6-1908	10-15-1920	colitis	RF & Austin	Coats Kans
Able, Marjorie May	w	s	Kiowa	Kiowa	6-25-1918	11-25-1920		Elmer & Ethel	2-199 1
Uhler, Levi	w	m	Ohio	Clearwater	3-9-1834	1-10-1921	senility	Amanel & Kimey	2 42 1
Martin, Mary E	w	s	Salem, Ohio	"	10-4-1863	3-28-1921	hemorrhage	Chris & Lydia	Portor cem
Behrens, Henry	w	m	Stanton, Germ	"	12-13-1830	4-29-1921	senility	Christ. & Eliz.	7 3 Greenw cep
Arnald, Eliza	w	s	Waverly, Ill	"	1-10-1834	7-9-1921		Lewtell & Maston	1 110 3
Hettrick, Roy Russell	s		Larned	Larned	10-15-1921	10-15-1921	prem bth	Earl & B	2 123 1
Johnson, inf	w	s	Ninnescah twp	Ninnescah twp	11-20-1921	11-20-1921	stillborn	Geo & Honorene	2 159 1
Haupt, Lydia	w	m	Norwich	Clearwater rte 1	7-20-1898	11-21-1921	??	Geo & Anita Dick	2 119 1
Woods, inf	w	m	"	near Norwich	11-28-1921	12-6-1921	prembth	Bert & Cora	
Lucas, Wm John	w	s	Ill	Clearwater	10-28-1857	12-30-1921	Heart flr	Robt & Jane	2 196 2
Perkins, inf	w	s	Clearwater	"	3-14-1922	3-15-1922		CW & Bessie	1 15 1
Edwards, Joseph	b	s	west Vt	"	8-7-1855	6-10-1922	tuberlosis		1 17 1
Ohler, Elizabeth	w	s	"	"		8-27-1922	senility		2 42 2
Carter, Forest M	w	s	Clearwater	"	6-22-1904	9-15-1922	heart tble	E M & Claire	2 24 3
Howard, Jery M	w	s	Fall River, Mass	"	3-19-1854	9-9-1922	myocarditis	Jas & Mary	2 151 2
Elliott, Louis V	w	s	Ill	Los Angeles, Ca	10-5-1894				
Devenport, Rufus R	w					12-20-1922	pneumonia		1 117 2
Blumenshine, Ruth L	w	s	Kansas	Clearwater	10-17-1923	10-17-1923	still born	Ull & Johanna	

Records of Internments in Clearwater Cemetery beginning Mar 1898 that do not seem to appear in Tombstone readings

Name	col	marr	place born	late residence	born	died	disease	parents	where int sec lot grave
Dempsey, Nell	w	m	Denver, Colo	Denver, Colo	bur.	10-26-1923			1st add
Dyer, Mary	w	m	Indiana	Clearwater	1844	10-28-1923	cancer		18 135
Kirk, J E	w	m	"	Hutchinson		7-23-1924	liver complaint		2 189 2
Johnson, Eva?anie May	s		Kansas	near Clearwater	8-3-1924	8-3-1924	stillborn		2 159 2
Johnson, Anna H	w	m	"	" "		8-29-1924	childbirth		2 159 3
Hirst, Samuel M	w	s	Clearwater	" "	8-31-1923	8-31-1923	stillborn		? 29 1
Muriollo, Jose	mex	s	"	" "	3- -1924	5-17-1924	pneumonia	Jose	1 5 1
Fammler, inf	w	s	Wichita	" "	9-4-1924	9-3-1924	stillborn	Thos & Laura	2 112
Castro, Jesus	mex	s	Clearwater	" "		11-7-1924	smothered	Atansio	1 5 2
Bledso, Sarah A	s	m	Illinois	Topeka		1-22-1924	hypothroidism	W B Hall	1 51 2
Sontag, Mary Beatrice	s		Clearwater	Clearwater	12-27-1924	1-31-1925	cong Lungs	John	1 6 1
Davis, Charles	w	s	no of Viola		1853	12-26-1925	myrcarditis	C C	2 146 1
Warren, Merl	w	s	Stockton, Ks	"	7-19-1910	1-14-1926	convulsions	Ezra T	2 156 2
Loger, David E	w	m		near Bayneville	1858	3-21-1926	tuberculosis		1 52 3
Hampfrey, inf	w	s	Clearwater	Clearwater	b & d	5-19-1926	stillborn		
Parmele, Wilbur G	w	s	Wichita	Wichita	b & d	4-4-1927	"		1 16
Prilliman, Annie E	w	wid	Ohio	Clearwater	12-24-1847	7-22-1927	dementia	Eliz Newby	2 194
Rumer, Adelia M	w	wid	"	"	77 years	12-3-1927	acute indeg	Sarah Fuller	
Teachout, Lawrence Henry	s		Jackson twp Sumner Co	--	18 "	9-3-1928	car wreck	L W	
Broomfield, Ida L	w			Clearwater	70 "	12-30-1928	heart dis		
Ogden, Clara Lucile	m			Wichita	38 "	1-23-1929	goitre		
Lane, Bettie	w	w		Coats, Ks	75 "	2-2-1929	demintia		
Roden, Wm David	w	m		Clearwater	70 "	4-21-1930	hemorrhage		1 11
Cook, Thomas B	w	m		"	73 "	5-21-1930	paralysis		1st add 32
Watt, Margaret T	w	w		St Louis Mo	93 "	6-4-1930	myocarditis	unk	2nd add 101
Lough, Thomas J	w	w		Bayneville	68 "	10-2-1930	fr of skull		1 91 2

Records of Internments in Clearwater Cemetery beginning Mar 1898 that do not seem to appear in Tombstone readings

Name	col	marr	place born	late residence	born	died	disease	parents	where int sec lot grave
Dewater, Eliza Jane	w	w		Clearwater	1950	4-3-1931	senility		1 10 1
Wolf, Robert Lee	w			Waco twp	7 mo	4-1-1931			
Arnold, Kate	w	w		Kans City Mo	76 years	10-13-1931	"		
Odell, Wm Philip	w	w		Medicine Lodge	1870	5-8-1932	indigestion		3 102 2
Kirk, George W	w			Larned	1864	8-23-1932	anemia	JE & Mary	2 189 3
Chambers, Worth	w	w	Madison, Wisc	Clearwater	11-17-1848	1-14-1934	art sclerosis	Heimes & Mary	2 109
Ripple, Joseph J	w	s		"		bur 2-27-1934	endocarditis	L R	2 40
Stewart, Lewis C	w	w		Wichita	"	10-1-1934	"		2 147 Flanagan
Warren, Mary J	w			"	10-7-1882	11-11-1934	diabetes		2 156 3 Lahey
Shaw, Henry Edgar	w	m				Jan 1935	suicide		"
Gerhardt, Conard	w	m	Moniteau Co Mo	Peck	7-27-1852	2-9-1935	diabetes	unk	Gill
Nickerson, Rebecca J	w		Ohio	Waxachachie Tex	8-23-1943	2-17-1935	influenza	Nathan & Mary Collett	2 61 2
Craig, Ernest Fred	w	m	Leavenworth, Ks	Clearwater	9-13-1871	3-17-1935	nephritis	Nancy Chambers & John T Craig	2 111
Peterson, Alve Arlene	babe		Clearwater	"	10-5-1934	5-26-1935	whop cough	Willard Peterson & Katherine Keifer	1 41 1
McQuillan, Emma	w			"		11-20-1935	pneumonia		
Herman, Mildred Faye	w					bur 5-20-1936	auto accd't		
Parmele, Jesse Edwin	babe		Clearwater	"		9-6-1936	premature	Chas P & Ila Peters	
Rumer, Francis Marion			Ohio	Penassee, Minn		bur 11-21-1936	pneumonia	Mary & Isaac	
Solter, Sophia	m			Clearwater	77 years	bur 8-26-1937	ang pect		
Macredie, Samuel T	w	m		Wichita		bur 10-10-1938	cancer	T J & Janet	1
Jamieson, Jessie	w	s		"		12-21-1938	sept infection		2 34 3
Parker, Judson	w	w		Norwich	d.1-14-1939				2 28 2
Walter, Eugène E	w			Stafford, Ks		bur 2-16-1938	nephritis		1 154 3 Peacock
Henderson, Byrdine Edna	m			Wichita		bur 1-28-1938	pneumonia		Culbertson
Smock, David Newton	w		Wayne Co Iowa	Clearwater		7-19-1939	suicide-hanging	Samuel P	1 144 4

Records of Internments in Clearwater Cemetery beginning Mar 1898 that do not seem to appear in Tombstone readings

Name	col	marr	place born	late residence	born	died	disease	parents	where int	sec	lot	grave
Surtzer, Fannie	w	m		Peabody, Ks		bur 11-1-1938	cancer/breast		1A 101			
Gulley, James Newton		m		Peck		2-15-1940	intest obstruction		1A 144	1		
Watt, inf son			Wichita			bur 5-4-1940	stillborn	Gene Watt, Vinitta Horsburgh	1A 34			
Norman, John Jonathan	w		Marion, Ill	Russellville, Ark		4-20-1941	cardiac disc	Joseph Norman, Elizabeth Pritchett	1A 93			
Smith, Velma Lucille		s	Clearwater	Wichita		1-19-1941	acc frac skull	E S Smith, Bates	1A 11	3		
Alloway, Cleo W		"	Conway Spgs	"	10-14-1915	5-2-1942	"	James Alloway, Lillian Walker	1A 154	1		
Minor, Jerry Eugene	child		Shawnee, Okla	Clearwater		7-7-1940	inf enteritis	Joe Minor	1 7	1		
Poehner, Adam	w	m	Bavaria, Germ	Peck		8-5-1942	myocarditis	Elsie Morrison, Adam Poehner, Kunigunda Popp	2 137			
Anderson, Chas Alford						bur 8-20-1942	cer hemorrhage		2 80	1		
Roberts, Dwane Nicholas	inf		Wichita	Wichita		bur 1-20-1943	pneumonia	Clyde	1 18A	1		
Ross, Wm	w									18	1	
Dempsey, Nell	w	m	Clearwater	Denver, Colo		bur 10-26-1923	anemia	Squire Baker, Jane Moon		24	1	
Bertrand, Jerome	w	m	"	near Clearwater	10- -1903	1-1- 1924	glanders			26-1		
Dempsey, Nell	w	m	Denver Colo	Denver, Colo		bur 10-26-1924?		Jane Baker	1 13	1		
Armour, Francis J		m		Oklahoma	9-2-1924					51	1	
Jeffery, Guy Willard		s		Clearwater	7-9-1916	11-20-1924	heart trouble	R Jeffery		56	1	
Byer, George	w	m	Germany	"	1874	11-4-1925	pneumonia			65	1	
Hodson, Mary Jane	w	m		near "	1872	12-23-1925	hemorrhage	Martin & Anna	1 add	54	2	
Sears, Samuel Andrew		s		Wichita	3 mo	12-7-1930	inanition	Chellew, E A Brady	1	90	1	
Speer, Marion Ann	w		Clearwater	Clearwater	1927	2-10-1931	osteomyelitis	Roy Speer	1 131	1		
Bates, Arlene Faye			"	"	8 hrs	6-9-1931	heart trouble	James & Ina	1 36	1		
Gregory, baby			Afton twp	Afton twp		9-22-1931	stillborn	Ernest Gregory	1 88	1		
Trimble, Peter		s	Ninnescah twp	Ninnescah twp	29 years	11-11-1932	eryseplas	Matt & Mary	1 104	2		

Records of Internments in Clearwater Cemetery beginning Mar 1898 that do not seem to appear in tombstone readings

Name	col	marr	place born	late residence	born	died	disease	parents	where int sec lot grave
Cook, Martha Ellen	w		Pennsylvania	Clearwater	5-4-1861	11-24-1932	nyocarditis	Mose and Ellen	1 32 2
Keeler, Alfred Star	m		Vermont	"	5-29-1874	12-18-1932	diabetic	Sarah Keeler	1 147 1
Ogden, Esther Lucille				"		1-19-1933	"	James Ogden	1 73 2
True, Wm Richard	w	m		Waco Wego		6-5-1933	carcinoma		1 171
Jerrick, John	w			Shulte, Ohio twp		7-12-1933	cancer/gall bladder		
Likely, Mary M	w	s		Wichita		bur 7-22-1934	accident		19 Lahe
Parlen, Ida						bur 11-30-1934	traumatism		1 21 1
Brown, Norma	w			"		" 9-19-1935	stillborn		
Macredie, Sam					11-12-1873	10-8-1938			1 176 4
Askew, Paul Edward	w			Clearwater		8-28-1942	drowning		1A 166 1
Smith, Nancy E	w			Medford, Ok		bur 4-13-1943	apoplexy		1 20 2
McLaughlin, Lottie E	m			Greensburg, Ks		" 6-13-1943	cerebral hem		1A 98
Baker, Wm Alex	w	m		Clearwater		1-10-1944	hemorrhage		
Bishop, Silas C	w	m		"		5-24-1944	general senility		
Eddington, Marion N		m				6-21-1944	pneumonia		
Leichhardt, ????? G		baby				11-9-1944	suffocation		
Duffy, Leona M		m				11-9-1944	cancer		Porter cem
Trimble, Wm		m		Topeka		2-15-1945	corcean		
Campbell, Edward L		m		Clearwater		7-12-1945	basel skull		
Wise, Lester Dean		m		"		7-31-1945	occlusion		
Congden, Wm M				"		9-1-1945	pneumonia		
Pickens/Perkins, Irwin W				Belle Plain	67 years		cerebrial ?		
Geggy, Wm M				Clearwater	67 years		heart		
McGhee, David Leroy					3 mo	2-23-1946	pneumonia		
Freeman, Betty Jo					5 days	1-10-1947			
Teachout, P Wm					72 y		cancer		Aldrich

Records of Internments in Clearwater Cemetery beginning Mar 1398 that do not seem to appear in tombstone readings

Name	col	marr	place born	late residence	born	died	disease	parents	where int
									sec lot grave
Shaffer, Carrie <u>Lou</u>		m	Clearwater	Clearwater	7-25-1870	11-25-1947	auricular	Philip & L Sayer	
Parker, Elmer Ed				"		2-16-1948	acute uremia		
Cundiff, Gene				"		1-14-1949	pnaumonia		
Burchett, Clara A				"	3-24-1878	12-10-1949	heart		
Morrison, Stella			3116½ N Emerson	"	b & d	8-15-1950			
Wifley, O Robt			Co Hospital			8-22-1950	sepelmenca		
Murphey, Chris			Cnecay	"		12-19-1950	senility		
Paisley, Frances Helen			Nashville	infant	b & d	10-9-1951	still born	Reba & Kenneth	I n½ 1
Brazil, Walter Joseph		m		rural Mulvane		7-22-1951	coronary		2 162 1
Way, Mark Randall					11 mo	1-3-1952	pneumonia		2 85 3
Nelson, Viola				Wichita		8-13-1952	encephalitis		2 12y
Jamieson, Carrie May		m		Clearwater		8-29-1952	hypernophonia		2 34 2
Sadler, Eliza Emily		w		Wichita		10-5-1952	cardiac decompensation		1 129 2
Senter, Michael Ray		infant		"		10-10-1952	pneumonia		2 42 5
Whiting, Mary Lena				"		10-17-1952	senile psychosis		1A 178 2
Speer, baby			Wesley hosp		b & d	10-20-1952	pneumonia		2A 96 5
Pharris, John Addison				Clearwater		1-31-1954	cerebral hem		2A 30 5
Baker, Clyde A				Stafford, Ks		2-5-1954	asphyxiation	WH & Florence	2A 31
Love, Crandall F				Conway Spgs		6-10-1954	coronary thrombosis		2 147 3
Chambers, Mary Ellen				Wichita		10-26-1954	arterisclerosis		I 109 5
Sauer, Mary Adaline				Clearwater		7-22-1955	gastric hemorrhage		1A 55 2
McLaughlin, James Arthur						8-19-1955	uremia		
Koon, Carl M				Wichita		7-13-1956	myocardial infraction		I n½ 12 3
McLaughlin, Ward Oakley				Valley Center		12-17-1956	carcinoma lung		I 95 4
Speer, infant				Wichita		1-7-1957	premature		2A 96 4
Reusser, Jerry Dean				Ulysses, Ks		9-26-1957	cerebral edema acut.		2A 14 7

Records of Internments in Clearwater Cemetery beginning Mar 1898 that do not seem to appear in tombstone readings

Name	col	marr	place born	XXXXXXXXXXXX place of death	born	died	disease	parents	where int sec lot grave
Haak, Jesse Cleveland				Clearwater		12-19-1957	inanition		2 80 1
McLaughlin, Geo R				St Francis hosp res Clearwater		3-22-1958	cardiac decomp		1 27 4
Lee, Finley Lester			Pratt Co Ks	Clearwater		11-14-1958	Aortic insufficiency		1A 24 3
Wheeler, Lora Taylor				Peck		2-17-1959	cerebral hemmorrhage		lot 39 Noel cer
Nighswonger, Earl Floyd				Viola		1-11-1960	uremia		1 10 2
Schmeissner, Katharina				Clearwater		4-3-1960	collapse		1 146 2
Long, Harry Emanuel				"		4-22-1960			
Hufford, Debra K infant				Sedg Co hosp		1-12-1961	acute septecema		2 45 5
Struthers, Thomas Dean				Winfield		4-30-1962	pneumonia		1 63 4
Campbell, Albert Dale child				d. St Francis Hosp Wichita		11-5-1962	cardiac decomp	Albert C	1 122 5
Obrock, Kandy Kay				St Francis hosp	"	"	"		B 86 4
Senter, John Ray Sr				Wichita		3-12-1964	heart attack		A 42 1
Wilson, Lorraine Mary				"		11-12-1964			I 5A 4
Lindley, Clare E				Winfield		4-16-1965	leukemia		I 162 1
Baker, Coy E				d.Wichita		8-3-1965	pneumonia	WA & Florence	A 31 1
McLaughlin, Sara D				Wichita		8-12-1966	coronary occlusion		I 27 5
Turpin, Paul E				Halstead		10-12-1967	pneumonia		B 44 1
Hitchens, Elmer Ellsworth				Wellington		8-27-1968	pneumonia		1 55 2
Mourer, Donna F				Wichita		10-16-1968			1 6A 18 & 2
Herman, Paul Chas				"		11-11-1968			2 14 4
Barton, Pearl W c w				Hutchinson		1-27-1969	cerebral thrombosis		1 84 4
Smith, Nettie B				Wichita		5-28-1969			1 39 2
Anderson, Helen L				"		6-11-1969			2 80 2
Lee, LaVer H				"		11-17-1969	subarachnoid hemorrhage		7 90 3
Webb, Louis Allen				"		1-6-1970	pulmonary embolism		1 64 3

Records of Internments in Clearwater Cemetery beginning Mar 1898 that to do not seem to appear in tombstone readings

Name	col	marr	place born	place of death	born	died	disease	parents	where int sec lot grave
Wheeler, Dean O w				Wichita		1-19-1970			Noel cem
Giles, Forrest K				Spokane, Wash		cremated 3-27-1970			B 28 4
Teague, Ida Mae				Wellington		11-22-1970	coronary occ		1 118 3
Baker, Michael H				Texas City, Tex		1-27-1971			2 30 3
Gregory, M L			6901 W 79th So	Wichita		2-11-1971	cerebral thromb		II 127 1
Dewbree, Oran Chester				Wellington		5-7-1971			B n½ 99 1
Wheeler, Daisy Ogden				Wichita		5-16-1971			II 79 4
Pratt, John T				Wichita		9-2-1971			B s½ 2
Nelson, Glenn M				Boise Idaho		7-4-1972			I 62 1
Hammers, Travis T				Kansas City Ks		1-8-1973			7 132 1
Martin, Ira Laverne				Wichita		2-1-1973	pneumonitis		2 76 1
Jamieson, John				Conway Spgs		6-23-1973	pulmonary embolism		II 47 3
Settelmire, Ruth V				Wichita		9-1-1973			1 113 3
Dunlap, Nellie F				Kansas City, Mo		4-24-1975			2 3 4
Hukle, Anna A				Wichita		1-20-1976	heart disease		22 2
Zimmerman, Herbert				Vinita, Okla		1-12-1976			3 11 2
Andrews, Letha Fern				Wichita		8-8-1977	heart failure		A 78 2
True, Margaret Pearl				Clearwater		12-17-1977	embolism to lung		B 63 2
Scovell, Ora Ernest				Wichita		3-15-1978			1 34 4
Mundt, Donna Fay				Haysville		3-17-1978	pulmonary edema		1 42 2
Senior, Clara Belle				"		7-2-1978	pneumonia		A 57 4
Harrington, Dean Everett (Harrington cemetery)				Wichita		9-4-1978	cardio arrest		4 3
Young, Seymour Lee				Howard Kansas	84 yrs	1-21-1980			B 80 1
Kurminsky, John Sr				Wichita	92 yrs	2-25-1980	cong heart failure		C 86 3
Mc Bee, Lisa Diana				Wichita	4 hrs	6-9-1980	premature		1 42 1

Records of Internments in Clearwater Cemetery beginning Mar 1898 that do not seem to appear in tombstone readings

Name	col marr single	place born	place of death	born	died	disease	parents	where int sec lot grave
Kirk, Mary Edna			Wichita	72 yrs	3-26-1980	cancer/breast		B 32 4
Diamond, Ruth Marie Henry			Clearwater	80 yrs	11-4-1980	pneumonia		2 44 4
Martin, Clarence	w m		Wichita	61 yrs	9-19-1981	coronary acclusion		7 133 1
Baber, Richard Greenbury	w m		Claremore, Okla	70 yrs	10-16-1981			C 56 1
Settlemares, Orval LeRoy	w m		Wichita	68 yrs	3-4-1982			3 113 1
Ashton, James H	w m		"	87 yrs	6-5-1982		Harrington cem	
Watt, John	w m		"		bur. 3-29-1983			142 2
Nelson, Lola	w f		Clearwater		bur. 6-16-1983			2nd Add A 70 2
Doury, Merle	w m		"		bur. 10-1-1983			3 143 2
McGhee, Lillie	w f		"		" 1-9-1984			3 77 3
Withrow, Ruth			"		" 2-27-1984			2nd add A 55 3
Webb, W A			"		" 10-23-1984			1st add 1 127 1
Mourning, John Jr	w m		"		" 12-16-1984			3 68 3
Popp, Robert	w m		Conway Spgs		" 2-23-1985			3 79 4
Mourning, Eda	w f				" 8-28-1985			3 50 3
Burkhart, Gerald	w m				" 10-5-1985			5 101 1
McMillan, Marie	w f				" 11-11-1985			A 2 2
Ashlock, Frank					" 12-20-1985			D 8 1
Johnson, Foster	w m				" 5-5-1986			B 22 1
Melick, Carroll	w f				" 5-23-1986			1 81 2
Johnson, Oscar	w m				" 6-21-1986			A 87 1

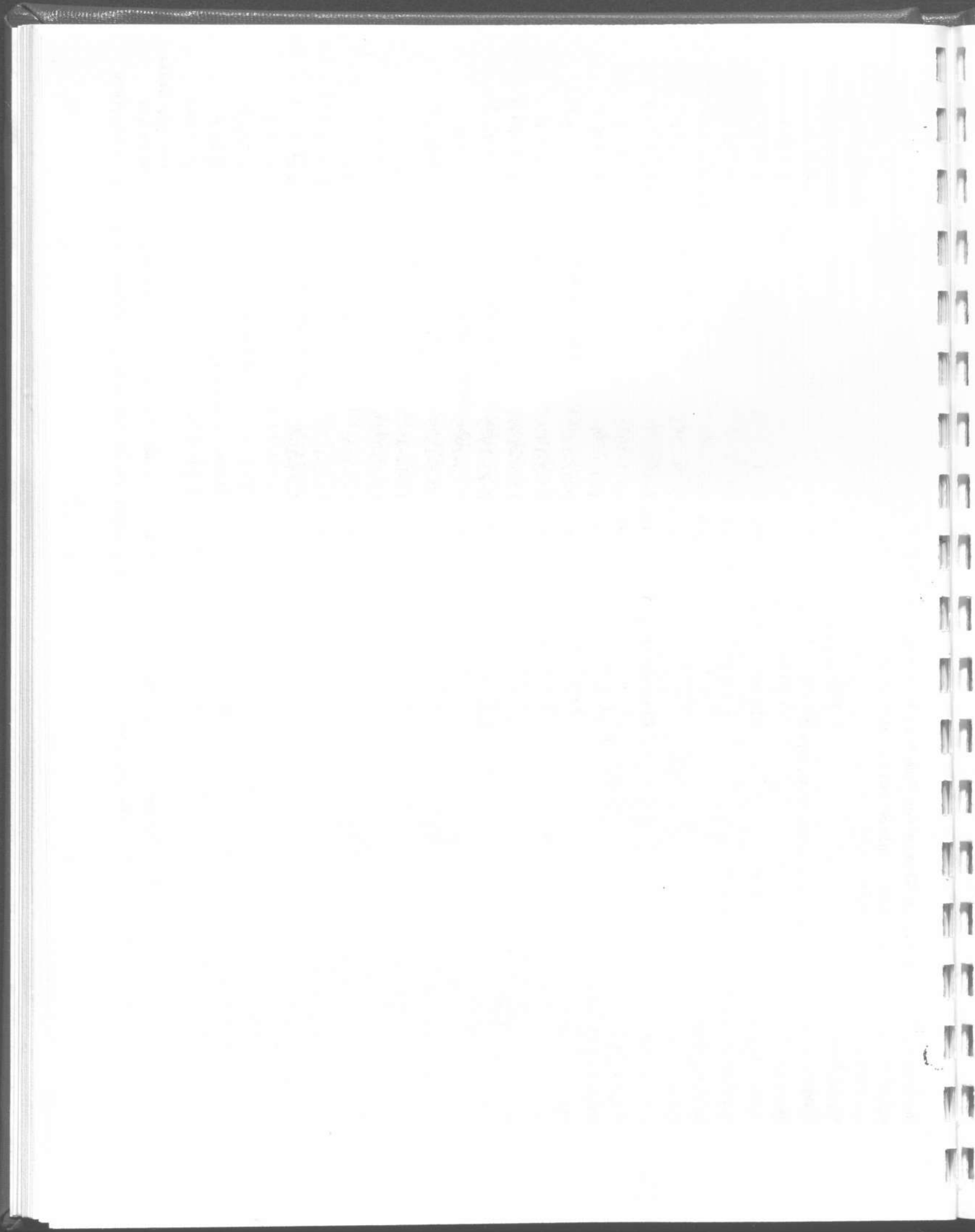

Index to Clearwater cemetery		Index	1
Able, Marjorie May	51	Barmele, Wilmer	5
Adams, Catherine	23	Barnes, Opal Duncan	40
Charles	23	Louis M	40
Agney, Ray	32	Barnett, Frank E	24
Akins, Jill Ann	36	John Robert	35
Neesha Ann	36	Lula	24
Willie R Jr	36	Barrow, Kimberly Jo	11
Aldridge, Alice	34	Bartel, John	44
Charles	39	Mary	44
inf	12	Barton, George W	10
Willie E	34	Maria	10
Winnie L	39	Pearl W	57
Allen, inf	47	Bates, Arlene Faye	54
Allison, Floyd	46	Dale	20
Alloway, Cleo W	54	Harley W	38
Anderson,	48	Kay L	38
Chas Alford	54	Lucile	20
Earle Gustaf	8	Ona M	21
Helen L	57	Ralph B	21
Helma	8	Ralph G	50
Stella	41	Thomas Geo	20
Ward "E L"	41	Viola M	39
Andrews, Letha Fern	53	Zetta G	38
Ruby	47	Baughman, Laura A	4
Angney, Della	32	Malinda	4
Ray	32	Mrs	49
Armour, Francis J	54	W H	4
Arnald, Eliza	51	Baumann, Lena Fay	42
Arnold, Kate	53	William F	42
Ashford, Floyd J	46	Beagley, Glen H	2
Ashlock, Frank	59	Lucile A	2
Ashton, James H	59	Beal, Clara A	27
Askew, Paul Edward	55	Claude A	37
Aspey, Edward	14	Claude Edgar	38
Frank L	14	B Clyde MD	37
Nancy M	14	David Brown	38
Ayres, Alice B	7	George C	37
		John Newton	26
		Mary Louise	38
		Maude Brown	39
Baber, Richard G	59	Beall, Laura E	40
Bechtel, Alvaretta	27	Ora C	40
Baeden, John Paul	3	Beckham, Anna D	37
Bailey, Brenda McM.	2	Golena 'Cap'	37
Baker, Clyde A	56	Bechtel, Pearl	30
Coy E	57	Lonnie J	30
Helen	29	Bedell, Melba Rea	32
Michael H	53	Behrens, Henry	51
O P	29	Stella M	14
Wm Alex	55	Berger, Barbara Rose	39
Ballinger, Harvey	13	Berlin, Kirsten Diane	45
John W	19	Berta, Victor	49
Murrie	49	Bertrand, Albert	30
Sarah Ida	18	Ara V	30
Barker, Nona E	41		
Varrel E	41		
		Bertrand, Chester Irl	15
		Chester P	15
		Frances E	15
		Jerome	54
		Jerome	24
		Leland S	15
		Orion Star	15
		Thomas J	15
		Ureth Audrey	30
		Bevier, W V Jack	5
		Beyer, George	24
		Bigbee, Florence	13
		Flossie G	13
		Hannah A	13
		William	13
		Bishop, Evangeline	32
		Lloyd	32
		Silas C	55
		black, Christopher Lee	11
		Hazel M	3
		Leon	3
		Losis E	3
		Bledsoe, Sarah A	52
		Bliss, D	48
		Ellen	49
		O W	15
		Bloomfield, Jurd	13
		Blumenshine, Albert Geo	19
		Aley A	35
		Annabelle	1
		Charles H	1
		Clarence A	2
		Edythe	2
		3 infants	3
		Jacob H	1
		Johanna	19
		Lottie	26
		Minnie V	39
		Ray	9
		Ray	49
		Rena	9
		Rosanna	26
		Roy	9
		Ruth L	51
		Sebastian G	26
		Vera F	1
		Will H	9
		Bodle, Edward M	5
		Pembroke S	15
		Ruth A	15
		Zillah J	5
		Bogart, Emmett Earl	34
		Lula M	34
		Bogle, John Allen	30
		Mable V	29

Index to Clearwater Cemetery

Bohning, Alexa	11	Bull, Pauline F	9	Charles, Hannah	34
Bolling, Eva M	45	Vernon B	31	James A	34
Frank E	45	Bultman, John H	30	Mary	16
Bosley, Ella M	14	Burchell, Albert	33	Ralph W	16
Harry E	21	Clara	33	Sumner	34
James F	14	Harrison D	11	Chastain, Alice M	21
Katie M	21	John Aaron	33	Edward C	21
Lena	14	Mabel M Byrd	11	Chellew, Annie D	25
Bowman, Clissa	31	Rachel Anna	33	Martin	25
Frank B	14	Burchett, Clara A	56	Cherry, Helene L	40
dau	4	Burchinal, Mary Lou	44	Leland C	40
Jacob W	4	Burkhart, Gerald	59	Clanton, archie L	24
Mary A	14,	Eyer, George	54	Mable C	24
Milton S	31	Byrdine, Edna	17	Clark, Alexander	6
Boyd, Eloise Lee	46	Cambell, Albert Dale	57	Bearl Clec	26
Francis	46	Edward L	55	Francine Y	30
Boyer, Manuel J	39	Mildred J	40	Henry V	30
Opal Arlene	39	C Ray	40	Keith Lee	30
Boyle, David P	34	Raymond D	40	Maggie L	26
Verna M	34	Carpenter, Catheryn G	17	Ora E	26
Boyles, Donald	29	Edna K	17	Clemmer, Cora B	16
Bradley, A Vernon	41	Myron W	17	Edwin R	16
Branson, Lizzie A	6	Sherman O	17	children	16
Frasher, Boyd	11	Carter,	48	infant	47
Braun, Leah C	11	Carolyn	2	John M	16
Brazill, Marule May	20	Clara F	14	Oscar V	16
Sadie	20	Ernest N	14	H C	15
Walter J	56	Florence Giles	38	Sarah	15
Brinson, Marion C	20	Forest M	51	Sarah A	14
Nancy Jane	20	Freddie	14	Thomas A	15
Brooks, Jordan I.	19	Harry A	32	Cline, Meredith L	19
Froomfield, Clara E	34	Larry	2	Verna A	19
Clarissa C	14	Pearl F	32	Verne L	19
Ethel	34	Castro, Jesus	52	Clinton, Ina Mae	26
Ida L	52	Chamber, Mary Ellen	7	Colgate, Belle	49
James M	34	Marion Rudd	7	Coltrane, Fern	45
Jordan T	50	Worth	7	Robert	45
Brow, E H	9	Chamberlian, Imma	28	Colver, Bessie W	3
Brown, Albertine G	6	James	32	Charles V	4
Betty Lou	28	Chamberlin, J Everett	5	Dr Charles S	4
Charles	28	Mildred	5	B Mae	4
Elizabeth	49	Chambers, Anthony E	11	Oken Watt	3
E H	48	Audley	37	Robert O	3
Iva M	28	Belva	37	Congdon, Wm M	55
Minter E	6	Charlie	37	Cook, Claude Eubree	28
Norma	55	Hobart	44	Grace E	28
Pearl	23	John C	24	Martha Ellen	55
Raymond J	23	Lloyd W	24	Thomas B	52
Bruce, Carl	7	Marion W	47	Coon, Carl M	7
Buchanan, Pearl M	26	Mary Ellen	56	Darrell Allen	7
Buckingham, Maude M	19	Nannie Mae	24	M Pearl	7
Sam P	19	Worth	53	Cooper, Clara A	7
Buffington, Charles	10	Chandler, Ira H	8	Eliza	7
Cynthia A	7	Neva	8	Eliza A	19
Florence	10	Charles, Bertie L	34	Frank	20
Ida A	7	Clyde C	16	G M	7
John A	7	Frank	16	John J	7
		Frank W	31	John L	7
				F Raymond	20

Maple R

Index to Clearwater cemetery

Cooper, Rebecca A	20	Cundiff, Addie	20	Diamond, Ruth Marie Henry	59
William W	18	Bessie May	20	W G 'Red'	11
Corbin, Edwin	17	Charles Gene	19	Dick, Amelia	29
Ellen B	17	Charles W	18	Orville	29
Lewis H	17	Edna A	18	Dinwiddie, Arron Mich	2
Corn, Ella J	22	Gene	56	Dix, Cyrus	5
George H	22	John C	20	Helen C	5
Corr, Alice Faye	36	Johnny C	20	Doan, Millvin	50
A W (HughW)	16	Lynn	33	Doherty, Eliz. & Dobra	31
Bessie P	29	Cunningham, Anna E	3	Dobley, Carl L	29
Carol Ann	34	Hattie	50	Dorothy E	11
Clifford Wayne	43	Hattie	19	Ella	11
David Ray	36	Curl, Frances V	41	Elmer D	19
Elizabeth	22	Frank E	41	Jesse A	11
Elizabeth	16	Dale, Aurelia E	22	Jessie R	29
Estella D	16	Frank A	22	Leonard W	11
Evangeline	5	John W	22	Mary Ellen	3
Fred J	29	Pauline 'Polly'	22	Olive M	11
Harry H	40	Daley, Leeland C	34	Doran, Anna Ketchel	3
Helen Esther	22	Oneda	34	Curbessie M	5
inf	48	Patsy A	13	Harold A	4
James Joseph	22	Raymond	13	Harry I	4
Jennie L	5	Damerson, Donald L	45	Mary A	5
J G	5	Darbyshire, Lester S	31	Mertie L	4
John C	5	Darling, Debra Kay	40	Samuel A	5
Joseph	22	Ivan LaVerne	40	Dorner, John Robert	44
Lawrence	16	Roberta M	40	Doss, Esther M	41
Mary E	50	Davies, W B	26	Helen	41
Meredith L	36	Davis, Ambrose M	6	Luther	41
Virginia L	22	Betty K	1	Paul J	41
Coulson, Frank Henry	39	Charles	52	Robert J	41
Ida M	39	David	50	Doury, Merle	59
Cox, John H	40	Donna A	45	Doyle, Jennie	35
M Cletson	2	Edith F	19	Marion F	35
Wretha B	40	Florence	5	Drury, Almira M	26
Craig, Dwight M	47	J Andrew	19	Alva M	26
Ernest Fred	53	King E	1	Chester Merle	26
John T	8	Lawrence L	45	E Verne	46
Nannie B	8	Manda	5	Nellie F	46
Cramer, Carrie E	14	Nannie Lee	6	Duccoin, Agnes D	13
Maley	14	Robert Lee	19	Duevin, William A	50
Mary L	14	Robert P	19	Duffy, Leona M	35
Crippen, Julia	47	Sarah E	6	Duncan, George W	36
Maria	47	Deck, Elsie I	5	Juanita M	44
Critzer, Anna Merle	43	Louis C	5	Lawrence	33
Charles L	43	Deffenbaugh, Agnes	28	Leslie L	44
Charles L	23	Dempsey, Nell	52, 54	Maud	33
John Curtis	23	Derrick, Iva	3	Susie M	36
Lawrence W	30	R Everett	3	Dunlap, Nellie F	58
Mary Ella	23	DeSelms, Lina Cramer	14	Dunn, Charley E	9
Cromley, Elsie L	39	Rose J	39	Eliza E	9
Frank G	39	Devenport, Rufus R	51	Jehiet A	9
Crowdus, Virginia Mills	42	DeWater, E M	8	Mary O	9
Culter, Edwin & Edna	47	Eliza Jane	53	R C	9
Culver, Mary Ellen	32	Livera	12	Dyer, Anna Critzer	25
Cummins, Mary M	17	Dewbree, Oran Chester	58	Aubrey E	39
Nettie H	17			Bessie McMillen	39
William H	17			Ella Tietzen	25
				Elliott	47

Dyer, Marion Elliott 7
 Mary 52
 Mary Ellen 7
 Quentin 25
 Wendell H 40
 William Hamlin 25
 Wm Henry 7

Eagan, Jason Clyde 41
 Marin Eagan 41
 Stella Dyan 41

Eastburn, Ada K 7
 Bessie C 7
 Dugan 7
 Z T 7

Eddington, Marion N 55

Edens, Bertha Tjaden 18
 John Q DDS 37
 Katharine A 37

Edwards, Joseph 51
 Leona Fay 11

Elliott, Clarissa R 4
 Elizabeth 47
 J C 47
 Jesse T 4
 Louis V 51

Emberson, Ethel L 44
 M C 'Slia' 44
 Marvin C Jr 45

Emerson, Marvin III 11

Enegren, Alfred 17
 Andrew 8
 A Ethel 26
 Donald E 26
 Dorothy Fee 26
 Fred A 26
 Johana 8
 John 8
 Olive 8

English, Gladys R 30
 Henry W 30
 Julia A 30
 W Wayne 30

Erwin, Frances O 39
 C Lorel 39

Evans, John P 17

Fallot, Michael L 11

Falls, Lillie L 9

Fammler, inf 52

Farmer, Rebecca E Clark 6

Farris, Ivan L 40
 Mary E 40

Feller, Effie B 36

Fermin, John 50

Ferrison, Henry 7
 Sophia H 7
 Susie M 7
 William 7

Clearwater Cemetery Index

Fieser, Artemese 36
 John Emil 36
 John Joseph 36

Filber, Albert H 1

Finley, Bette J 1
 inf 47
 Laurence C 1

Finney, Linda K 45

Fisher, Robert Dean 10

Fitzgerald, Miles Sage 46
 Wayne M 46

Flattery, inf 17

Fleming, Ester B 32
 Everett E 32
 Marjorie M 32
 Robert J 32

Fletcher, Zora Ketchel 13

Foreman, Lois Carpenter 17

Forster, George 6

Forward, Carol L 12
 Lawrence G 12
 Marguerite 51

Francis, Neva 49

Freeman, Betty Jo 55
 Charles O 44
 Dallas Clinton 12
 Eldred Leon 45
 Joseph W 37
 Margaret Ohne. 45
 Mary C 37
 Mildred A 12
 Ruth A 44
 Sylvender P 12

Freemyer, Minnie Ola
 Kincaid 12

Freese, Eliza 22
 Henry 22
 John B 22
 inf son 22

Frey, Charley W 10
 Margaret 10

Friend, Kristopher J 45

Frischenmeyer, A F Tony 3
 Mary E 3

Fulmer, Christine 44
 J Henry 44

Furlough, Alice 17

Furman, Amelia 16
 Anna G 8
 Anna Maria 16
 Carl Gustaf 16
 Emil 8
 Ernest 16

Galyon, H E Ed 45
 Lucille 45

Gardner, Harold 23
 John F 23
 Margaret J 23

Gardner, Susannah 8

Garmire, Della R 21
 Oscar E 21

Garretson, Charles M 43
 Mildred L 43

Gash, Victoria C 2

Gay, H Wayne 46

GeEGY, Wm M 55

Geisendorf, Barbara 3
 James L 37
 Kathryn 3
 Leon 3
 Louis 3
 Minnie F Smock 37

Gerdas, Edith L 5
 John 5
 Otto 36

Gerhardt, Conard 53

Gideon, Juanita F 45
 Lawrence E 45

Gilbert, Alice Yersin 31
 Ray Wynford 31

Giles, Forrest K 53
 Ida Fay 38
 William T 38
 Wm Ray 38

Gilmore, Terry W Jr 32

Ging, M Claribell 36
 Ivan W 36

Gise, Allen Ray 9
 Anna M 9
 Ernest W 9
 Sebastian 9

Glantz, Albert 34

Glaser, Betty Mae 1
 William E 1

Goar, Karen Diane 34

Goldsmith, Dean A 44

Gordon, Bessie V 36
 Ernest D 24
 Fred J 36

Gorin, Jas Richard 47

Graham, Clyde W 17
 Cora M 17
 Flosie M 17

Grantz, August 18
 Lottie 18
 Hellen 50
 Lena 18

Gray, Claude M 21
 Florence 23
 Nola Stevenson 21
 William H 23

Green, Arnold 48
 Albert 11
 Elnora 11
 Gerald Lynn 11
 Lily B 37

Clearwater Cemetery Index

Greene, Joseph W	17	Haeberle, Albert P	27	Harbour, Fred	46
Kenneth A	36	Ella Lough	27	Harding, Chas A	17
Gregory, baby	24	John	30	Goldie	28
"	54	Pauline	30	James Linden	32
Clifford M	24	Hall, Alice B	49	Mary L	17
Ernest S	29	Alice V	11	Maurice C	28
Frances	18	Catherine	21	Maxine	28
Jarolding	50	Cecil A	11	Rebecca Fern	32
Jay Allegra	24	Edson M	21	Harold, Arthur S	45
J L Lon	18	Fred	20	Ida L	45
Lavina Marie	29	Wilson B	7	Harper, Elihu	14
Marcia L	24	Hamilton, Brent Alan	41	Harrington, Annie	20
M L	58	Hammer, Travis Taylor	1	Arthur	13
Marie A	29	Hammers, Agnes R	13	Billy	27
Mary O	18	Benj Brice	24	Claude E	34
Wilbur E	24	Brice E(2)	23	Dean Everett	58
Wilbur S	18	Brower	6	T Clay	13
Griffith, Elizabeth	6	Clyde D	25	Geo W	20
Samuel	6	Cora May	25	F Grace	35
Grimsley, Albert C	6	Daisy Dean	13	James Francis	20
Andrew F	19	Dorcas J	6	James W	20
Charles R	19	Esta Guy	23	Linda Sue	31
Cora C	6	Eureka A	33	Lulu J	34
Rev Lowry	14	Floyd	13	Madge A	1
Margaret Lou	19	Francis M	4	Marjorie	27
Grippin, Julia	9	George E	12	Nela	13
M L	9	James	12	H Parks	1
W G E	9	J T	25	Ruth	13
Gross, Dorothy G	2	Jessie B	26	H Parks	1
Margaret A	50	John C	6	Ruth	13
William S	2	Joseph B	12	Thomas I	31
Gubitz, Edith E	35	Joseph C	6	Violet M	31
Fred S	35	Joseph T	12	Walter C	35
George	38	Larman E	37	Harris, James C	32
Lee Ruth	38	Lewis A	26	Thompson	10
Valere Mardelle	35	Mary K	12	William	7
Gulley, James Newton	22, 54	Maynard	13	Harrison, Clifford Jr	6
Harriet Ellen	22	Melissa H	6	Clifford Sr	6
Gurtner, John R	44	Myra J	4	Daisy B	6
Zora G	44	Phebe Ruth	12	Hartley, Frank	47
Gustafson, Anna M	8	Phebet	12	Hascall, Burr A	5
C G	8	Purl Brown	13	Luetta	5
inf	8	Rachel E	12	Hartman, Joanne Dyer	25
Mary C	8	Robert J	13	Haunt, Lydia	51
Guthridge, Arthur	5	Rose Ella	24	Hawkins, Lucy	47
Ida E	5	Samuel	6	Hawley, Alice E	14
infants	53	Thelma Purl	13	dau	14
Guy, Margaret C	23	Travis T	58	Florence E	14
Haak, Charlie	3	William H	33	Gracie May	14
Eva F	3	Hampfrey, inf	52	Henry L	14
Jesse Cleveland	57	Hand, Anna L	44	Headley, James A	23
Edith Genieve	37	Hansberger, Gaylord B	35	Kenneth Lyle	28
Jesse C	37	Harbison, Daniel W	44	Pearl M	28
Jesse Eugene	37	Elma L	44	Heath, Hal N	36
John G	3	Frank D	44	Heavilin, Wm Harry	11
		Karline M	44	Heitman, Edgar	46

Clearwater Cemetery Index

Heitman, Ida	40	Hope, Joseph	10	Hull, Claire	36
John	40	Lizzie A	10	Martha E	14
Ruth	46	Mabel	19	Schuler V	14
Henderson, Bernice M	38	Mabel C	19	William S	36
Byrdine Edna	53	Ruth E	10	Hullinger, Otha	46
Dudley A	39	Stuart A	10	Hume, Rev A C	13
Hugh F	38	Willard H	24	Judson	50
Lyde Jr	29	William M	19	Lavina	13
Marjorie	39	Hopkins, Albert H	19	Shelton M	13
Oma	37	Annie M	28	Hurst, Eva M	25
Oscar E	37	Archa J	20	Hazel Lee	25
Stanley W	38	Ethel L	43	Lewis C	25
Henry, Lawrence	27	Lyman O	19	Jackson, inf	48
Herman, Mildred Faye	53	Julilte	19	Norman	18
Paul Chas	57	Nellie J	20	Marcia Lou	32
Hettrick, Bonnie E	19	Robert J	20	Jameson, James	51
George W	21	A Roy	43	Janet	5
Lorinda	21	Viridia A	19	Jessie	18
Ora V	20	William H	22	Jamieson, Carrie May	56
Roy Russell	51	Hopson, Pearl Bates	28	Byron G	30
William Earl	19	John Thomas	28	Edna Earl	30
Hiatt, Frank Ray	32	Horsburgh, Alfred Wm	33	Eliza A	5
John Loren	36	May	33	Ethel	41
Katherine Sue	32	Thomas	33	James	5
Hickok, Donevan	42	Hount, Anna Hororene	20	Mrs Janet	49
Kenneth	42	(Haupt?) Carl E	20	Jessie	53
Mildred	42	Ethan A	20	John	58
Rogene	42	Evoora May	20	Margaret S	39
Hines, Bessie	31	Geo Oliver Jr	20	Margaret S	18
Clyde Henry	51	House, Benora F	43	Ora O	41
James	31	Cecil C	46	Susan	30
James H	31	Lucy Marie	46	Thomas	18
Olie Eason	50	Page H	43	Thomas I.	30
Hirst, Samuel M	52	Houser, Ellen	17	William	30
Hitchens, Elmer Ellsworth	57	Samuel E	17	Jarhoe, Cora M	34
Hobbs, John Franklin	22	Houston, Eldon Pete	2	Joshua C	34
Leah Aselia	22	Keith Eldon	9	Kathleen	34
Hobson, Elizabeth	12	Howard, Jerry M	51	Jeffery, Alice	42
R H	12	Letitia	41	Charles R	24
William	12	Sarah	49	David	18
Hockett, Claude K	32	Howell, Amanda M	42	Elizabeth E	24
George A	1	Victor G	42	Erna Elaine	32
Lela S	32	Huddleston, Renee D	2	Everett	42
Hodson, Elizabeth	18	Hudson, Wm Henry Jr	2	Guy Willard	54
Mary Jane	54	Hudspeth, Clyde E	24	Mary Edna	32
Hoisington, Joyce	31	Jennie M	24	Richard	24
Holmstedt, Adolph F	18	Huey, Clarence D	15	Richard H	32
Hooten, Charley A	15	Laura C	15	Sarah	18
B James	16	Samuel P	15	Jenetzky, Barbara	16
Loyd C	16	Huff, Elenor	7	Elizabeth C	16
Mary Elizabeth	16	Elsey A	8	Ferdie J	16
Hope, Alice R	24	Joseph W	7	John W	16
Alonzo R	10	William	7	Matie J	17
Burt	36	Hufford, Debra K	57	Rheinert	16
Elizabeth	10	Eugene A	40	Walter D	17
Elizabeth A	10	Jennie	43	Jerrick, John	55
Gladys M	36	Loron	43	Johnson, Agnes M	6
Herman V	10	Hukle, Anna	58	Amy Jo	11

Ida Mae

Clearwater Cemetery Index		
Johnson, Anna H	52	
Anna S	6, 8	
August	19	
August A	17	
Bertha	6	
Carl A	30	
Carl G	6	
Charles E	26	
Clarence L	19	
Edward T	17	
Elmer P	8	
Evannie May	52	
Foster Duane	41	
Foster	59	
George	38, 16	
Gregory	11	
Henry H	16	
Herman G	29	
Herman J	5	
Hilma	17	
inf	5, 29, 51	
Ira	8	
Jamie Jodie	11	
Jerusha E	3	
John H	6	
Laura M	38	
Lawrence	19	
Lilly A	19	
Martha	6	
Martha Hein	44	
Marta Overlander	6	
Nettie L	5	
Oscar	59	
Tena M	16	
Verna M	30	
Violet E	6	
Virginia Nelson	4	
Wynona L	26	
Johnston, Earnest Leon	1	
Dora Belle	1	
Irene L	32	
Wilbur G	38	
Joines, Albert N	15	
James F	15	
Margaret	15	
Rosana	15	
Jones, Bessie Calver	1	
Ella G	29	
Gladys H	46	
Glick W	30	
Hallie L	46	
Helen Claire	17	
Joan Lee	46	
Mary C	30	
Nancy Sue	3	
Owen Isaac	1	
Jones, Ruth Davis	6	
Seth E	29	
Jonson, Daisy	34	
Ernest	34	
Joslyn, Grover E	31	
Jurgemeyer, Hattie J	35	
Henry F	35	
Kanaga, Darrell K	41	
Kenneth V	41	
Patricia D	41	
Kanatzar, J T	9	
Mantie	9	
Keefe, Ara	49	
Keeler, Alfred Star	29, 55	
Ansel B	30	
Emma M	29	
Emmett C	29	
Florence E	8	
Frank E	8	
Keeline, Norma B	36	
William C	36	
Kell, J B	49	
Keller, Geraldine L	29	
Samantha Ellen	8	
Thomas E	8	
William E	8	
Kerns, Annie	13	
Ketchel, George	13	
Lena	13	
Kile, Kathy Ann	44	
Rennel Ray	44	
Kimel, Chester Leroy	22	
Don T	33	
Dora T	22	
Ella M	22	
Harvey Oren	22	
Helen H	33	
Klonda F	22	
Marie E	44	
Ray	44	
William E	29	
Kincaid, Abigail A	12	
Elizabeth M	12	
James G	12	
Samuel L	12	
Kirk, Edna	38	
Flora A	22	
George W	53	
J E	52, 16	
Joseph H	22	
Lawrence J	38	
Mary E	50, 16	
Mary Edna	59	
Melinda D	2	
Ora A	22	
Roger L	2	
Kirkendall, Catherine		
Parker	32	
Kirkendall, Harry W	7	
Kirkland, George M	12	
Kirkpatrick, C C	13	
S C	13	
S E	13	
Kirstatter, Kelvin K	37	
Koepfer, Yvonne F Hanne	43	
Walter A	43	
Koon, Carl M	56	
Frances Marie	33	
Walter	33	
Kroeker, Glen E	1	
Kunkel, David	24	
Elva	21	
Gordon Paul	41	
James W	40	
Mary A	24	
May M	24	
Myrtle N	41	
Retha P	40	
Kurminsky, Anna	44	
John Sr	58	
Land, Richard	30	
Lane, Bettie	52	
Lucile O	45	
Tommy H	45	
Lanford, Charles F	11	
Lankford, Rosella Mae	42	
Warren L	42	
Lansdowne, Clara Ann	2	
J Wayne	2	
Larson, Mildred D	11	
Leonard F	45	
Latimer, George G	19	
James F	20	
Mary	20	
Sarah A	19	
Laurie, Mary E	47	
Lauterbach,	27	
Anni A	21	
Frank A	30	
Gertrude	20	
Iva M	25	
Jack H	27	
John G	21	
Lewis F	21	
Maudie	21	
Minnie True	25	
Nettie I	37	
Roy	24	
Lawrence, William J	37	
Lawson, Julia Teachout	39	
Layne, George	13	
Ledsoe, Sarah A	7	
Lee, Adeline	23	
Finley Lester	57	

Clearwater Cemetery Index

Lee, John V 23
 LaVer H 57
 Mabel L 38
 Ross B 38
 Leedom, C G 10
 Margaret J 10
 Leedy, Glenna V 26
 Leggett, Elick 10
 Fred 35
 Isabell 10
 Orville G 34
 Rachel 35
 Leichhardt, baby 55
 Birdie Jerrine 33
 Gustav A 33
 Susie E 33
 Lew, Laver H 1
 Light, Caroline 20, 49
 Charles A 4
 Earl C 38
 Ella B 4
 Elsie 27
 Frank M 20
 George 50
 Gordon M 1
 Harold A 1
 Harvey 20
 Henry 27
 Leonard 4
 Lissa 27
 Mable 1
 Mable I 4
 Marcelle 27
 Mildred M 38
 William E 20
 Likely, Clara 22
 Fred A 5
 Harry L 26
 Margaret 5
 Mary M 55
 Mary 22
 Stella R 26
 Vance Geo 22
 William T 5
 Lindley, Clare E 57
 Melvin 11
 Valetta O 11
 Lindsey, Ethel 10
 Laura 18
 Little, Jane 7
 John 47
 Oliver G 12
 Thomas N 12
 William 3
 Livingston, Ethel M 42
 James C 42

Locke, Elizabeth 3
 J C Elliott 3
 Nira O 3
 Dr P A 3
 Logan, Elizabeth 14
 George 14
 Loger, David E 7, 52
 Fern C 34
 Henry W 34
 John D 7
 Laura E 8
 Louis H 35
 Mary Ellen 8
 Max Edward 28
 Otto B 28
 Sena M 7
 Tadie J 35
 Walter F 8
 William 7
 Long, Harry Emanuel 57
 Lough, Rose Catlin 27
 Thomas J 52
 Love, J Alberta 15
 Chas Melvin 15
 Crandall 56, 15
 Darrell S 15
 P Edwin 30
 Ella E 15
 Emma 30
 Fayrah V 44
 M Marvin 15
 Mary J 30
 Orie N 44
 Otis W 30
 Lowman, Chas R 17
 H 17
 Hannah 17
 Loy, Edwin B 28
 Mabel F 28
 Lucas, Ella G 19
 Wm John 51
 Luckner, Albert 13
 Bernhart 13
 Edward C 17
 Elsie M 17
 Eva I 40
 Floyd E 41
 Lucy Mary 13
 Martha E 2
 Mary L 13
 Meredith F 41
 Thomas J 40
 Velma 'Billie' 41
 Lukens, Almeda M 15
 Andrew A 15
 Caroline M 23

Lukens, Virgil A 23
 Lukins, Mrs Irene 48
 Lyons, Elizabeth Hellen 51
 McBee, Donna Fay 11
 Lisa Diana 58
 McCafferty, Alexander 18
 Lee 18
 Mary V 18
 McClanahan, Joseph P 5
 McClintock, James H 3
 Lois E 3
 Ora E 3
 Paul O 3
 Richard 3
 Sarah C 3
 McClung, Margaret 14
 Zarah 14
 McConnell, Leslie 32
 McCreery, 47
 McCully, James Irvine 14
 McCulley, Fredrick S 14
 McCullough, Patrick E 41
 McCune, Julia 36
 McDonald, Edith 41
 Joe Newt 2
 McElheny, Rita L 41
 Shelby G 41
 McFee, Malcolm 48
 McGhee, David Leroy 55
 Lillie 59
 Rev Marley 31
 McGuire, Gahltny 49
 McIntyre, Grace E 43
 Will L 43
 McLaughlin, baby 11
 G Cecile 2
 Clesson V 2
 Clyde L 6
 David N 4
 George R 57
 Gertrude 4
 Gladys I 5
 Harry G 11
 Herbert 4
 Herbert T 11
 inf 6, 4, 47
 J B MD 4
 James A MD 23
 James Arthur 56
 Joseph B 23
 Kenneth N 5
 Levi B 4
 Lottie E 55
 Lottie Emily 23
 Mary M 4

Clearwater Cemetery Index

McLaughlin, May W	6	Macredie, Alexander L	33	Marshall, Carroll	32
Max	4	Ella M	5	Juanita	32
Miles Oaken	4	Ida	33	Martin, Clarence Clyde	1
Nora S	4	inf	47	Jacque Louise	1
Ralph Q	11	James J	5	John Edward	46
Ruth A	4	Janet	5	Laura Frances	46
Sara	11	Sam	55	Mason, Pat C	2
Sarah A	23	Thomas	5	Masters, Mabel	29
Sara D	57	Samuel T	53	Mathewson, Eveline	6
T J	4	Maehtlen, Caroline L	9	Matthews, Ella Honson	25
Thaddeus G	4	Dora L	9	Emma U	9
Ward Oakley	56	Earl G	10	Fred B	25
McLeod, Katheryn	42	Emma	9	J W	13
Willard	42	Ernest H	34	Lyman J	9
McMillen, Charles W	25	Essie May	10	Nell M Demsey	25
Claude A	25	Jacob J	9	Sarah L	25
Edna Marie	36	Lawrence	9	Willies	27
Fay Batchelder	25	Leona M	2	Zell Floyd	9
Ida May Woolworth	25	Lloyd E	44	Matthewson, Eugene	42
Ida May	49	Lucille	44	Mathias, William L	42
J A	12	Mae Belle	34	Matt, George	16
John F	39	Marie	9	Maggie	46
Joseph A	25	Mary B	9	Kenneth C	40
Keith B	36	Robert	2	Margaret B	16
Maggie	12	Robert P	9	Myrl B	16
Marie	59	William	9	Samuel	16
Martha H	34	William J	9	Maurer, Donna F	19
Mary E	12	Matannah, Florence M	43	Mayo, Alvena	28
Mary J	34	Maher, Ida M	14	Medley, Gertrude D	46
Ruby	39	Manela, Benjamin F	41	Melick, Carroll	39
Ruth P	25	Mandjeot, Christiana	47	Melzger, Anita M	32
McMinn, James H	39	Peters	47	Milesell, Dorothy E	39
Roberta	39	Manning, S Aileen	42	Edwin D	39
McNaghton, Ralph W	37	A Lewis	42	Evelyn Louise	45
McNeil, Glenn S	43	Mansfield, Edna	49	Keith Blaine	45
Joseph A	15	Margan, Dorothy E	10	Stephen R	41
Martha E	15	Francis M	10	Miles, Alma Elsie	20
Pearl	26	Sarah A	5	Blanche E	20
Ruby Mae	43	Margerum, Hazel F	7	Cecil C	20
Samuel Leroy	26	Martin, Clarence	59	Milford, Loretta F	34
McQuillan, Bernard	20	Florence O	19	Milton M	34
Donnie Joe	34	Ira Laverne	59	Miller, Allen J	21
Emma	53	Lawrence 19, 50		Cheryl L	43
George Jr	33	Laverne C	19	Helen D	42
George	50	Mary E	51	James S	34
Glenn H	33	Marquis, Alfred H	14	Mary Jane	21
Joe	34	Elnora	11	Maude E	10
John C	23	Frank	11	Maybelle	43
Lena C	33	Martha J	14	Minnie	31
Maude	34	Ross W	11	Ralph D	42
Nannie Mae	23	Marrison, George	10	Milliken, Bernice Van	13
Ruth M	20	Marsh, Delores L	45	Robert Paul	3
Mackey, Dwight	35	Henry D	45	Mills, Jay C	42
Laura	35			Minor, Jerry Eugene	54
McWay, Frances	17				

Clearwater Cemetery Index

Moldenhauer, F Louise	45	Murry, Margaret	15	Odell, Clarence L	3
Henry R	45	Mary Ida	17	Joseph G	13
Montenegro, Jesse	10	Michael	17	A Russell	13
(Montes) Mary	10	William	15	Ruth E	3
Joe	10	Muson, Dwight	8	William P	3
Montgomery, Pearl V	35	Musson, Blanche	34	William Philip	53
Donald R	35	R Leighton	34	Ogden, Clara Lucille	52
Montz, Margaret	31	Myler, Rosa L	10	Clayton	36
..... Michael C	31	Neff,	48	Esther Lucille	55
Moore, Myrtice L	37	Nelson, Alta V	4	Ida Mae	20
Thomas	37	Andrew J	51	Lotty M	36
Morgan, Cecil B	2	Augie Elton	33	Samuel D	20
James A	49	Bertha Grace	33	Ohler, Elizabeth	51
Lucy H	21	Charles Nile	21	Ohnemiller, Clara Senior	35
Martha L	2	Earlene	32	Johann	49
Woodford	21	Edna F	44	John Jay	35
Morning, Eda B	27	Forrest Emil	21	M Lois True	42
Irene M	28	Glenn M	58	Pearl	42
John E	27	Jeremie E an	45	Roy Earl	42
John E Jr	27	John E	8	Wendell	42
Mary J	27	John L	4	Olmstead, James Virhe	39
Morrison, Charles	33	Katherine	4	O'Keefe, Ara	9
Clyde I	32	Hans M	4	Oshorn, Gerald L	2
Florence N	43	Lola	59	Leota M	2
Jerry Dean	43	Mary	4	Marvin D	2
Martha I	32	Mattie E	44	Ouccin, William A	10
Robert D	43	Nelsena	4	Padgett, Ethel M	39
Stella 33,	56	Ony M	44	Milo W	39
Morse, Clyde	7	Otis	44	Paisley, Frances Helen	56
Erily A	2	Viola	56	Mirton	36
Fred L	7	William C	32	Rega	36
Hershell J	2	Newhold, Rex	45	Palmer, Margaret	15
Lawreane	7	Vida	45	Mary E	15
Lela June	31	Newton, Charles	20	Robert	15
Lucy K	7	Nickerson, James B	12	Scott	8
Peggy Sue	31	Joshua	12	S Jennie	8
Russell	7	Mary B	12	Parker,	1
Mourer, Donna F	57	Rebecca J 12, 53	57	Adda B	10
Ed M	3	Nighswonger, Earl Floyd	57	Bertha Marie	46
Mourning, Eda	59	Fred T	39	Bertha F	1
John Jr	59	Jane	50	Charles L	51
Mullendore, Charles L	41	Mollie L	39	Elmer E	21
Mundt, Donna Fay	58	Norman, Charles E	25	Elmer Ed	56
Muriollo, Jose	52	John Jonathan	54	Fred	10
Murphy, Chris	56	Nottingham, Johnny L	47	Jennie Hammers	21
Elizabeth	20	Nuse, Anna E	29	Ida	21
Frank	20	Hart	29	Jennie S	1
James M	9	Nusz, Anna	29	Judson	53
Martha B	9	Katie	29	John W.	21
Stella N	43	Reinhardt	29	W Keith	1
Wayne O	43	Obrock, Kandy Kay	57	Kenneth Carl	22
Murry,	47	Odell, Agnes C	3	Lettie R	16
James F	17	Charlie L	13	Mary 14,	6
Aunt Liza	13	E R	49	May Banta	14
Lizzie	47			Moses	6
				Olive	21
				Ray C	1

Clearwater Cemetery Index

Parker, Robert L	14	Pflugshaupt, Caroline	23	Popp, Robert Lee	32
Wayne V	21	Christian	9	William J	32
Rev Wm	13	Frederick	9	Posey, Eugene B	21
William Earl	46	Ida M	23	William H	29
W B	14	Pharris, Clyde A	32	Powell, Isis	25
Parlen, Ida	55	Coy E	32	Lee C	25
Parmele, Betty L	42	Florence Baker	32	Pratt, John T	59
Bina E	35	John Addison	56	Price, Beatrice	31
Jesse Edwin	53	Richard G	32	Florence	29
Jesse W	35	William A	32	Oliver S	29
Nick L	35	Phillips, Ernest J	35	William T	31
Wilbur G	52	Ida Mae	35	Priddle, Susan	21
Parsons, Adrian A	1	Pickens, Clarence G	42	Prilliman, Anna Mary	17
Alma Siscelia	14	Pickens/Perkins, Irwin	55	Annie E	17
Chas O	14	Pickens, Genevieve	25	Elizabeth	17
John L	14	Patricia May	25	Harry	17
Savilla	14	Pike, L Allen	44	Henry H	18
Patrick, Charles W	2	Pilgerrin, Margaret J	13	Janet Macredie	5
Roxie E	2	Wm	13	Otto M	17
Patten, Theodore	43	Pineda, Mike B	31	Proctor, A H	14
Patterson, Beatrice M	28	Sarah E	31	Purvine, Aaron V	2
William J	28	Pitt,	48	Jewell N	2
Xima M	46	Margaret	7		
Peck, Lyle	26	M	7	Railings, David E	24
Maxines	26	Robert	7	Deane Lorin	21
Ferkins,	49	Plumleigh, Charles T	21	John L	24
Elmer	16	Podin, Eliza M	7	Leo Virgil	21
Horace	16	William D	7	Lucy E	24
inf	51	Poehner, Adam 13, 16, 54	41	Mary E	24
John T	16	Donald Ray	41	Ronald L	21
Mary E	48	Edward W	41	Ransey, Richardson	23
Mary F	16	Earl F	41	Stelle	23
Minnie May	16	Frances L	41	Rankin, Rhenben E	35
Rebecca	43	Harold Lee	41	Ratzlaff, Virginia D	47
Perry, Daniel Wayne	35	John	13	Ray, Drew Barlow	46
Peterson, Alve Arlene	53	John A	41	Reas, Flora M	25
Beulah M	40	Katherine	16	Reece, Flora M	25
Carl P	8	Kunisunda	13	Isham L	28
Carl E	32	Ora A	13	Lynton Lee	28
Edna S	32	Poenisch, Angelina	9	Maud Eden	28
Elva Arlene	21	Barney	9	Medora H	28
Frank E	2	Mabel G	9	Reinert, Arretta M	2
Howard L	40	Oliver F	9	Delbert E	2
Helen E	8	Poovey, Bessie Bodle	5	Reusser, David Alton	40
John H	40	Popp, Albert	38	Evelyn Dyer	40
John Isaac	16	Albert Sr	28	Jerry Dean	56
John L	16	Bessie M	27	Rhoads, George W	2
Lottie	16	Elvenor A	1	Jennie	10
Margaret	50	Fred	43	Myrtle E	2
Marie G	1	inf	40	Rhodes, Ed 43	49
Mary E	8	Irene	38	John W	12
Peter A	9	John 27,	16	Maude M	12
Violet M	40	Lenore M	38	Edgar B	12
Willard Claus	21	Louis	42	Richards, Anna Mae	40
		Margaret	16	Frank H	40
		Pauline	42		
		Rebecca	22		
		Robert	50		

Omission see page 10

Clearwater Cemetery Index

Richey, Ruth,	29	Russell, Levi	12	Scovell, Ora Ernest	58
Virgil	29	Lou	12	Sears, Samuel Andrew	54
Richie, Eula V	24	Maggie R Odell	12	Seitz, Hazel H	21
James W	24	Paul	12	Jerry A	21
Riggs, Elsie B	20	Robert B	22	Self, Dawn Renee	11
Ripple, Joseph J	53	Russer, David A	39	Senior, Clara Belle	59
Robbin, Ambruce	37	Dorothy V	39	Senter, Clay R	17
Beulah	37	Emma J	39	John Ray Sr	57
Robbins, John M	42	Jerry Dean	39	Marion M	37
Leslie B	29	Oren J	39	Mervin	17
Roberson, Etnel	10	Rutherford, Billy Wayne	39	May	17
Roberts, Duane N	54	Helen V	39	Michael Ray	56
Daniel H	20	Billy E	39	Ray	37
inf son	4	Sackett, George O	15	Stella	43
May E	20	Lucretia	15	Santor, Charity	14
William H	14	S O	15	John R	14
Robinson, Heicks E	11	Giles W	14	Settlemyre, Orval LeRoy	59
Homer L	11	Sadler, A M	8	Ruth V	59
Leonard	11	Eliza Emily	56	Seyfert, Kim & Lynn	30
Nancy A	10	Nancy	50	Seymour, L Young	43
Sybil L	24	Samme, Lawrence L	22	Shaffer, Audrey F	32
Verna	11	Sanford, Mart F	46	Carrie Lou	56
Rockette, Annie E	11	Sandrine, Melville D	46	Elvis H	2
Edna	5	Sauer, Albert	24	George L	35
James S	5	Mary Adaline	56	Nannie Mae	35
Joseph O	5	Sautler, Adrine Amedee	37	William F	32
Mary B	5	Louis J	33	Shannon, Clara A	39
Mary L	5	Minnie J	33	David R	35
Mrs	18	Susie Armour	37	Fern	2
Samuel	5	Sawyer, Ida L	18	Guy E	2
William	5	S Jesse	18	Harry Roy	38
Roden, Wm David	52	Paul	18	Harry W	38
Rodgers, Doris L	19	Sarah Jane	18	James A	22
Harvey G	19	William L	18	Julia A	22
Roll, May Grantz	18	Saxton, Orie L	13	Nancy J	38
Ronel, Lizzie	47	Samuel F	13	Sharn, Grace Teachout	39
Rosenbrans, Lucy E	18	Schaefer, Kelly Don	44	Russell Lee	39
Otto N	18	Searce, David A	9	Shaw, Frank H	11
Ross, Aleph F	6	Scheer, Kevin Lee	2	Henry	11
Andrew F	6	Schmeissner, Anna E	24	Maude E	11
Deana	5	Christopher	24	Henry Edgar	53
Helen M	5	Dorothy	24	Sherman, Clayton H	18
Mrs J	48	Henry	24	Vernele Ellen	12
Janet Macredie	23	Katharina	57	Shinn, Caroline M	37
William	23	William	24	James E	34
William	54	Schoepfel, Adam John	32	James Eddy	28
Rowland, Frank W W	9	Fredrick	9	Jessie Jane	7
Rumer, Adelia M	52	Schoepfel, John A	21	John	35
Francis M	20	Lena M	9	Theodore B	2
Francis M	57	Margaret	21	Vera O	34
Ida S	20	Schoepfel, Martin E	23	Shipp, Ella Adilee	26
George W	11	Vallie M	23	Robert Cloud	26
Russell, Anna L	22	Wilsie	32	Shoff, Phillio	3
baby	42	Scott, Martha E	28	Shoppel, Mrs	48
Bessie P	12	Thomas B	28	Showman, Robert L	33
				Waunetta B	33

Clearwater Cemetery Index

Simon, Edward Aug. 50
 Singleton, Audie 35
 Charlie 'Bus' 35
 Minnie Lee 35
 Sipult, Ben 36
 Beulah May 18
 Bub 37
 Clyde E 15
 Earl L 37
 Elsie 51
 Eva Grace 15
 Glen R 'Dutch' 37
 Helen M 36
 Leo 41
 Margaret Ellen 43
 Merle Eugene 43
 Sadie Belle 15
 Virginia Marie 32
 William B 15
 Wyvon 41
 Skinner, Bert 23
 Courtland
 (Andrew) 23
 Isaac L 19
 Margaret A 23
 Pauline M 23
 Phoebe 19
 Slabach, Kenneth E 2
 Slater, J D 31
 Slusser, Elnora N 13
 Jennie A 13
 Laura M 13
 William H 13
 Smith, Allen W 29
 Clara E 4
 Claude E 35
 Dale 26
 Dale Gene 3
 Don 26
 Dovie Huey 15
 Edson L 26
 Elbert B 26
 Elizabeth Bates 26
 Ellis Boyd 26
 Ethan A 28
 Freeman B 4
 Gerald Dean 43
 Harold E "Gerg" 1
 Horace A 1
 Irene 18
 H James 2
 Joab 19
 Lois A 3
 Lola 26
 Martha 29
 Matilda E 17
 Melissa 18

Smith, Milton C 1
 Myme E 25
 Nancy E 55
 Napoleon B 4
 Nettie B 57
 Silas Allan 43
 Susie E 1
 Velma Lucille 54
 Wesley B 21
 Snock, Amelia J 4
 David Newton 53
 Snavely, Amos 11
 Edward J 19
 Elizabeth 11
 Fred C 30
 James 11
 Janie 30
 John A 30
 Minnie V 30
 W Sherman 19
 Snell, Cecil F 29
 Snyder, R J 5
 Beverly Maxine 19
 Ida Laherta 19
 inf 50
 J H 4
 Lois Marilyn 19
 Margaret H 4
 Solter, Chas 'Ed' 19
 Lydia E 40
 E Meredith 40
 Ruth C 19
 Sophia 53
 Sommerhauser, Darlene 1
 Sontag, Mary Beatrice 52
 Southwood, Chester Lee 36
 Forrest E 43
 Grace I 43
 Marvin C Sr 36
 Spackman, George W 27
 Ida C 27
 Reuben Loyd 27
 Sparr, Edmond 20
 Ellen 20
 Gladys M 44
 J Sterl 38
 Lucy 38
 Sidney L 44
 Speer, baby 56
 Anna P 23
 inf dau 26
 inf 56
 Effie Rae 26
 Laura F 23
 Levi Wendell 26
 Marion Ann 27, 54

Speer, Marion E 27
 Susan Estelle 35
 Thomas 23
 Wm Royal 27
 Winifred E 23
 Spessard, Hazel A Fritz 38
 Donald Harvey 38
 Spurrier, Stanley Jr 42
 Stanley, J Roy 17
 Julia E 30
 Laura H 17
 Mabel Lucas 19
 Marion E 30
 Stearns, Carrie M 34
 Joseph R 34
 Stedman, James 19
 Irene B 19
 Steinle, David 40
 Rachel 40
 Stephenson, Ethel 37
 Thomas E 37
 Sterant, Buzz 6
 Cass 6
 Frances 6
 Lela 6
 Mill 6
 Stevens, Mary Artlissa 21
 Zachary H 21
 Stewart, Alex 30
 Alexander 19
 Ethel B 30
 Fred 33
 Grandra &
 Grampa 19
 James M 33
 John 19
 John D 19
 Lawrence M 33
 Lewis C 33
 Maggie 19
 Mary Caroline 33
 Reba A 33
 Sherley 33
 Thomas M 33
 Stiles, Russell L 3
 Still, Anna Mae 1
 John D 1
 Stroot, Alfred H 46
 Struble, Ernest R 26
 Struthers, Alonzo 6
 Annie M 25
 Bettie C 25
 T Catherine 43
 Charles F 25
 Clark 6
 Fannie J 3
 Harry 3

Mary Ellen 18

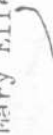

Harold E "Gerg"



Clearwater Cemetery Index

Struthers, inf	32, 50	Tjaden, Sena H	18	Vulgamore, Mary E	26
Lynn C	43	Todd, Cynthia Popp	27	Ralnh C	36
Lucinda E	6	Myrah L	24	Ruth A	36
R D	3	Tomford,	48	Waggoner, Marjorie E	16
Ralph Dean	3	Tomnkins, Mary H	12	Wainscott, Almira	27
Rose Bertha	3	p H	12	Lon F	27
Thomas Dean	57	Wealtha V	12	L Mack	27
Summers, Alice Dix	5	Torn, Abraham	11	Walter, Anna	9
C	3	Tourbier, August C	42	Anna B	9
Surtzer, Fannie	54	Lena M	42	Eugene E	53
Swanson, Annie C	8	Trimble, Ann	15	May	50
Betty	8	James	15	Warren,	50
Carl M	8	Mary	23	Mary J	53
Lizzie	42	Mathew G	23	Merl	52
Samuel T	8	Peter	54	Washburn, Elmore	34
Thomas	8	William	55	Joseph E	34
Swinehart, Ida Lona	14	William Sr	15	Watson, Esther	39
John	14	Trimmer, Betty	45	Horace	39
Switzer, Daniel H	21	David B	41	Horace Gladis	39
Fannie Gray	21	Herman H	41	Watt, Belle	19
Tagg, Flora B	15	Kenneth	45	Byrde	29
John E	10	True, Alice M	27	Earl Newton	22
Talbott, Morgan Mack.	1	Clarence W	42	Emma Iona	12
Talley, Ronald	40	Cora E	27	L Bern	45
Richard Kent	30	John	25	H R	10
Tarbill, inf	42	Johnnie	22	Howard V	10
Taves, David S	30	Lucille G	42	inf son	54
Lillian	30	Margaret Pearl	58	John	59
Teachout, Catherine	7	Manetta	28	Joseph H	45
Cordelia M	27	Mildred V	28	Margaret T	12
Eugene Irvin	27	Wm Richard	55	Ralnh W	22
Henry E	7	Telrtha	25	Roy	29
Ida M	31	Thomas Walter	25	Vinita Irene	33
Lawrence H	52	Wallace Fred	28	Walter Guy	37
Louis Earl	24	William R	27	Bess	30
Lucien Wm	27	Turley, George W	10	William N	12
P Wm	55	James B	10	William W	12
Teague, Ida Mae	52	Julia A	10	Way, Mark Pandall	56
James C	31	Turner, Paul	35	Webb, Ellen E	19
Thomas, Ethel E Scovel	10	Anna	35	Francis Byrle	35
Ira Ernest	10	Turpin, Mattie	10	Frank C	18
Isaac	20	Maurice E	9	Geraldine	18
James C	36	Paul	57	Grace	9
Jesse H	10	Uler, Roy Jesse	20	Glenn Darer	35
Lyman M	20	Uler, Myrtle Bigbee	20	Louis Allen	57
Susan S	20	Levi	51	Mary Ann	9
Thompson, Clara B	12	Ure, Helen Margarate	45	Pearl	23
Tillinghast, Richard	4	Lorraine Wallace	45	Florence Reiman	35
Tjaden, Donald	45	VanCuren, Arthur L	34	Robert Dale	35
Herman Ludwig	30	Laura L	34	Wm G	23
Jacob	45	Lida A	14	W A	59
Jacob H	18	Millard F	14	W H	3
Johanna B	18	Vandervool, Polly	48	Webster, Addell	10
Joseph Duane	45	Viggiano, Salvatore	46	Chas Curtis	9
Mardelle	45	Edith M	46	Julia Enid	9
Osa Bernaine	30	Vulgamore, Fred	26	Myrtle	9
Reba	45			Sarah P	7

Eugene # 20

Clearwater Cemetery Index

Wentworth, Leo V	32	Williams, Grace E	31	Wood, Margaret Isadore	17
West, Mae	15	Joy Maxine	25	Ruth	6
Ralph Emery	22	Lawrence C	30	Walter H	6
Whaley, Marjean L	17	Loverna E	42	Woods, Aney Hinton	37
Wheat, Brenda Lee	11	C Mark	25	Bert	21
Wheeler, Arthur D	24	Noble V	30	inf	21
Bassie M	24	Verna S	25	Nathaniel	37
Daisy Ogden	53	Wayne Bert	2	Nora	19
Iean O	59	Wm Everett	42	Woodring, Cynthia	8
Elsie Elliott	19	Williamson, E C	8	Woodrow, Corrie	14
inf	51	Edith	25	H C	14
Lora Taylor	57	James F	25	Wright, Erma Darleen	10
Newton R	20	P V	8	Grace	42
Whitcomb, Cecil D	29	Willson, M Lena	22	Ire I	42
White, Aaron W	15	Wm Henry	22	Jess	44
Cordelia	17	Wilson, Ada B	22	Mildred L	44
Fred B	46	Alonzo E	24	Wylar, Mrs Rose	49
Gerald C Jr	44	Anna E	32	Yarberry, Earl A	45
Harry D	26	David F	6	Wanda Bates	45
Lela C	26	David S	6	Yergler, Anna C	6
Lelia J	15	J A	29	Frederic D	6
Mary M	44	Lorraine Mary	57	John	6
Orpha	15	Lee C	32	John F	22
Robert Roe	26	Luee Roberts	6	Margaret A	6
Whitesell, Ada E	27	Mabel L	6	Sarah J	22
Clarence E	39	Mac	34	Young, Cheryl Jane	36
Genevieve	33	Winn, Annie G	21	Seymour Lee	53
John M	4	Charles S	21	Stella N	42
Mary	4	May	10	Travis G	42
Robert T	5	Roy G	10	Virgil P	42
Val O	33	Wise, Betty Joan	37	William H	14
Whiting, Mary Lena	50	Constance C	47	Zehr, Edward L	40
Whitney, Ella B	22	Daniel	21	Lulu B	45
Lee L	22	Effie	21	Zimmerman, Herbert	58
Merill T	22	Kirk C DLS	43	Omissions: ***	
Wm Paul	22	Lester Dean	55	Moore, Margaret Ann	4
Whitsell, Dorothy	39	Louise	43	Sample R	4
Ida M	5	Lynn Kirk	43	Proctor, Mrs	43
inf	43	Matthew D	43	Rowland, Wm	29
J B	33	Woodrow W	43		
Otha L	33	Withrow, Elizabeth	19		
R Gar	27	George	19		
Robert L	5	George W	50		
Whittaker, Charlie A	17	Grace	7		
inf	17	Louie E	39		
Lloyd A	24	Ruth	59		
Matthae Grant	17	Wittorff, Melvir D	1		
Meta E	24	Wolf, Donna Gail	37		
Tillie E	17	Gertrud G	10		
Wifley, O Robt	56	James C	10		
Wilk, Eleanor C	28	Lewis	10		
Henry	28	Robert Lee	53		
Ethyl K	33	Lorenzo L	10		
Hugh R	39	Womack, Mrs	48		
Willard, Guy	24	Annie	4		
Wilham, Delia	20	Wood, Albert H	6, 17		
John W	20	Annie	6		
Williams, Coy L	43	Charles W	6		

0000110501

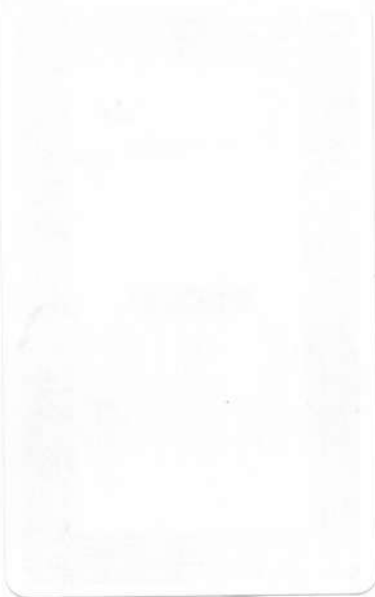

The HF Group
Indiana Plant
T 116504 4 160 00

12/6/2007

