

0054453

The Genealogical Society
Library



No. 61842

Date June 1960

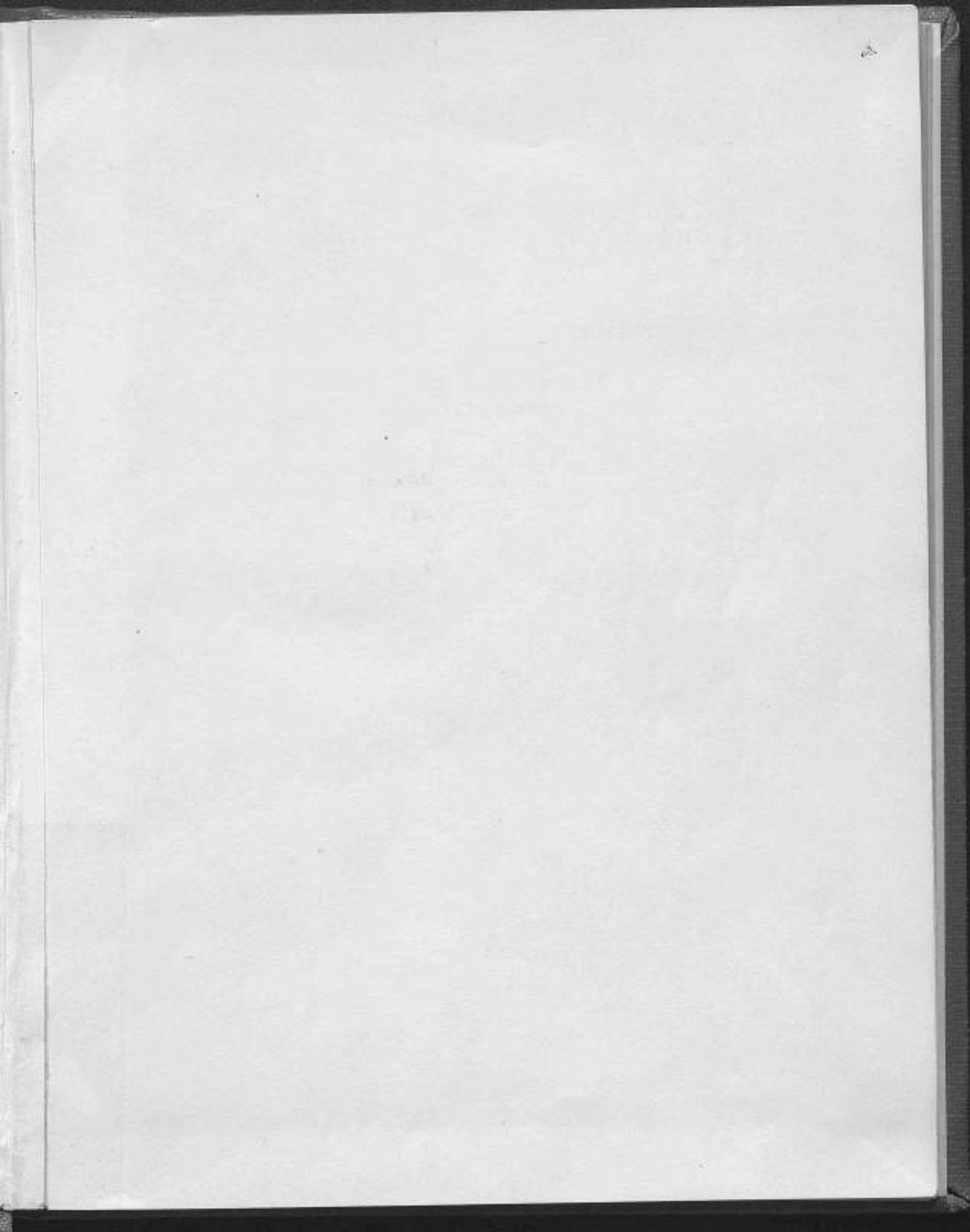



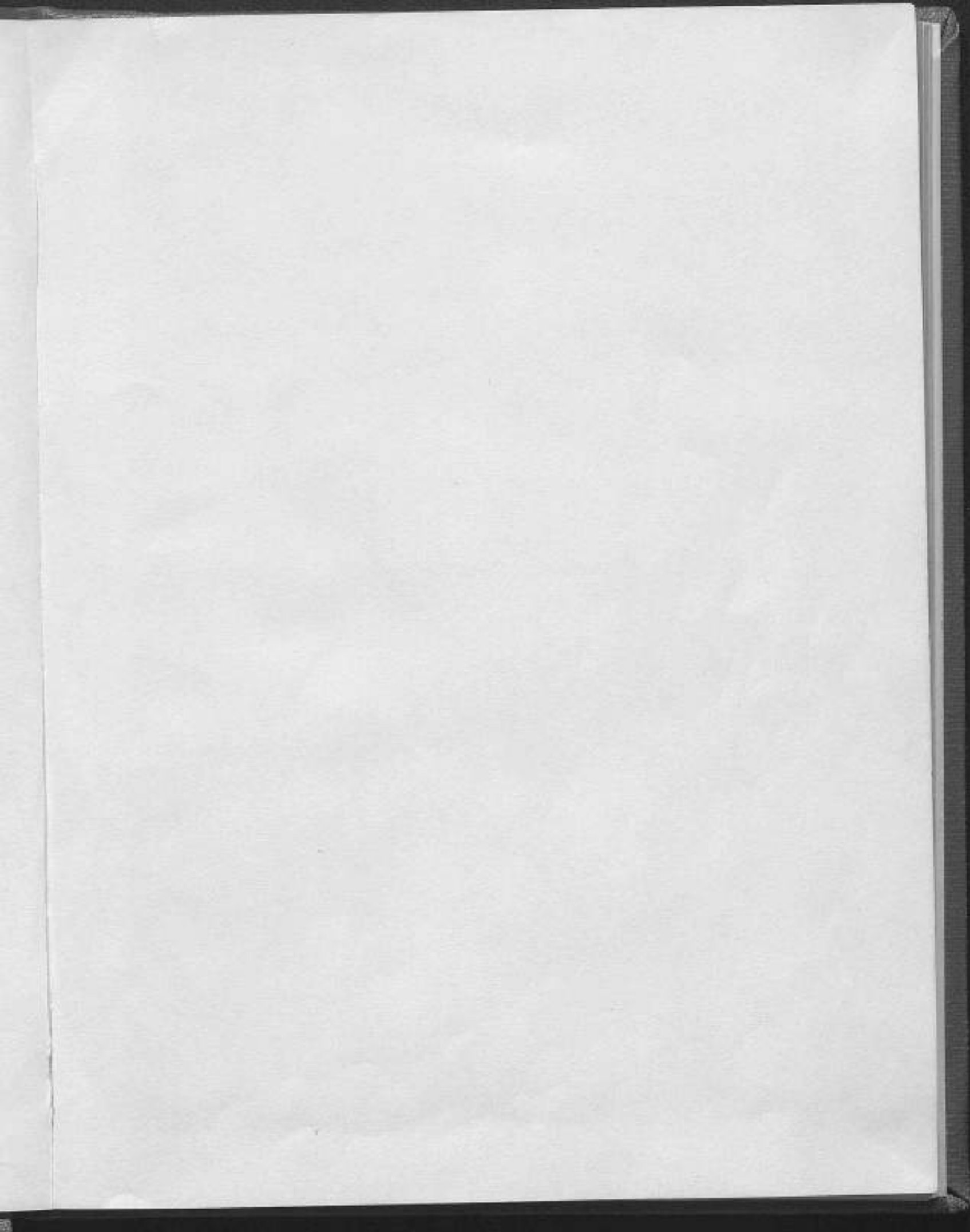



JUN 24 1861

TWENTY-NINE COMPANIES OF FRANKLIN COUNTY

MAIERS

COPIED FROM AUGUST TO OCTOBER

1859

GENEALOGICAL SOCIETY
OF THE CHURCH OF ENGLAND
ORIGINALLY FOUNDED
1792

BY THOMAS BLACK, BOSTON, 1860.



JUN 20 1960

THIRTY SIX CEMETERIES OF FRANKLIN COUNTY

MAINE

COPIED FROM AUGUST TO OCTOBER

1959

GENEALOGICAL SOCIETY
OF THE CHURCH OF JESUS CHRIST
OF LATTER-DAY SAINTS
61842

By Dorothy Wirth, Boston, Mass.

928354
DATE MICROFILM
6-7-76
ITEM ON ROLL
10e
CAMERA NO
SK 12
CATALOGUE NO
XLIB 7-102 #127

also 855268
2 items 3 U3/CAN
974.172
V3W
V. 2

CCF 116620
FAD

~~974.172
V2W
U3W
Vol. 1
Vol. 2~~

~~ME
#7
Vol 1 #12~~

JULY 8 1953

THIRTY SIX MEMBERS OF MANHATTAN COUNTY

MAINE

COPIED FROM AUGUST TO OCTOBER

1952

GENERAL SOCIETY
OF THE CHURCH OF JESUS CHRIST
OF LATTER DAY SAINTS
MEMBERS

By Dorothy Ward, Boston, Mass.

Ms. 20242
1952-7

KTIB 1-103 #124
21 19
10
6-7-76
DATE ACQUIRED

TN 55564_02

Handwritten notes on the right side of the page, including the number 10000.

141

HILL CEMETERY-TEMPLE

Located about a mile- more or less- from the point where the Temple Road to the village and the Varnum Pond Road meet. Proceed on the Varnum Pond Road past five houses- then turn right on a dirt road- go up the hill and just beyond the house on on the left- is the cemetery on the right. An iron fence and gate. It is from this cemetery and the Quaker cemetery that the Register of April- 1958 published some data about the Hathaways- Farmers- Motts.

David Tripp	d. Nov. 13, 1866	Age 70y. 9m. 16d.
Polly his wife	d. Apr. 17, 1869	Age 76y. 2d.
Isaac N.	d. May 20, 1838	Age 4y. 6m. 24
Nathaniel	d. Feb. 10, 1837	Age 9m. 1d.
Children of David & Polly Tripp		
Dea. Isaac Farmer	d. July 22, 1893	Age 92y. 1d.
Louisa his wife	d. Mar. 3, 1884	Age 67y. 7m.
Evelyn D. Farmer	dau. of Dea. Isaac & Louisa D. Farmer	d. Sept. 12, 1874
		Age 23y. 11m.
Julia A. Weymouth	wife of H. P. W. former wife of A. W.	d. July 22, 1914
Mother	Farmer	Age 766. 2m. 11d.
A. W. Farmer- Father-	d. Nov. 2, 1887	Age 59y. 9m. 22d.
Lizzie Ella dau. of A. W. & Julia A. Farmer	d. Aug. 27, 1878	Age 7 weeks 3 d.
John Farmer- Father	d. July 29, 1869	Age 64
Anna A. dau. of John & Emily J. Farmer	d. Mar. 11, 1865	Age 2y. 10m.
Sarah dau. of M. & L. Farmer	d. July 21, 1852	Age 9m. 1m. 15d.
Emily J. wife John Farmer- Mother-	d. Nov. 17, 1922	Age 85
Infant son of John & Emily J. Farmer	d. Jan. 21, 1857	
Susie E. dau. of Woody K. & Martha R. Deaconb	d. July 9, 1870	Age 4
Lillie E. dau. of G. P. & Eliza K. Searles	d. Oct. 7, 1887	Age 18y. 3m. 21d.
Eliza K. wife of Gustavis P. Searles	d. Jan. 2, 1877	Age 39y. 5m.
Gustavus P. Searles	d. Aug. 15, 1870	Age 32y. 6m. 12d.
Willis L. Searles	d. Sept. 1865 - 10th-	Sept. 1932 11th

- Jesse Greene d. Jan.9, 1863 Ae 73
- Phebe wife of Jesse Greene d. Aug.20, 1863 Ae 79y.9m.

- Albion K.P.Greene d. Jan.8, 1873 Ae 50y.6m.
- Rebecca S.Greene d. Aug.3, 1893 Ae 75y.2m.

- Sally wife of Dea.Moses Farmer d. Feb.13, 1866 Ae 95y.6m.13d.

- Abram Farmer d. Apr.12, 1851 Ae 52
- Charityhis wife d. Mar.6, 1891 Ae 87y.4m.

- Martin V.B.Farmer d. Dec.30, 1853 Ae 23

- Renel Blanchard d. Dec.15, 1821 Aet.6y.7m.
- Samuel d. Feb.5, 1838 Aet.11
- Timothy Blanchard d. Sept.2, 1857 Aet.76
- Margaret his wife d. Dec.21, 1840 Aet.51
- Timothy, Jr. d. Mar.12, 1838 Aet.16y.4m.
- Children of Timothy & Margaret Blanchard

- Jacob Faemer d. Mar.11, 1817 Ae 40
- Phylla dau. of Jacob & Martha J.Farmer d. Sept.20, 1843 Ae 2

- Dea.Moses Farmer d. Feb.28, 1859 Ae 82y.6m.

- William Sargent d. Sept.15, 1883 Ae 81y.3m.1d.
- Abigail his wife d. Sept.30, 1892 Ae 90y.5m.20d.
- M.Octava dau. of William & Abigail Sargent d. June 14, 1843 Ae 2y.2m.13d.
- Mary P. their dau. d. Aug.27, 1831 Ae 3y.20d.

- Nancy Tripp d. Mar.9, 1891 Ae 74y.6m.
- Eliza Tripp d. Mar.11, 1891 Ae 77y.20d.
- Susannah Tripp d. Feb.22, 1887 Ae 87y.1m.
- Mary Tripp d. Dec.6, 1878 Ae 75
- Rowena Tripp d. Feb.27, 1866 Ae 56

- Eld.Isaac Tripp d. Sept.18, 1827 Ae 57
- Mary his wife d. Mar.18, 1858 Ae 83

- Thankful d. Aug.15, 1813 Ae 1y.6m.
- Julia A. d. Dec.16, 1813 Ae 11 m.
- Children of Isaac & Abigail Tripp

- Abigail wife of Isaac Farmer d. Feb.1, 1846 Ae 37

- A.H.F. d. Oct.the* 28, 1880 Ae 12m.16d.

Hill 3

- Sally Moore d. July 6, 1855 Ae 60
- Abigail wife of Lem'l Hathaway
d. Aug. 26, 1874 Ae 100y. 1m. 23d.
- Lezuel Hathaway d. No. 26th 1852 Ae 85
- Alden P. Mosher d. Oct. 24, 1847 Ae 26
- Betsy Wilson wife of Timothy Tripp
d. May 3, 1833 Ae 47y. 2m.
- F M (small slate rock)
- Samuel Blanchard d. Feb. 5, 1838 Ae 11

MILL CEMETERY

199

BLANCHARD, Margaret 2
 Rene 1 2
 Samuel 2 & 3
 Timothy 2
 Timothy, Jr. 2
 DASCOMB, Martha R. 1
 Moody R. 1
 Susie 1
 FARMER, Abigail 2
 Abram 2
 A.H. 2
 Anna A. 1
 A.W. 1
 Charity 2
 Emily J. 1
 Evelyn D. 1
 Infant 1
 Dea. Isaac 1 & 2
 Jacob 2
 John 1
 Louisa 1
 Dea. Moses 2
 Phrilla 2
 Sally 2
 GREENE, Albion K.F. 2
 Jesse 2
 Phebe 2
 Rebecca S. 2
 HATHAWAY, Lemuel 3
 Abigail 3
 MOORE, Sally 3
 MOSHER, Aiden P. 3
 P.M. 3
 SARGENT, Abigail 2
 Mary P. 2
 M. Octava 2
 William 2
 SEARLES, Eliza K. 1
 Gustavus-Gustavis P. 1
 Lillie E. 1
 Willis L. 1
 TRIEP, Betsey Wilson 3
 David 1
 Eliza 2
 Julia A. 2
 Isaac N. 1 & 2
 Mary 2
 Nancy 2
 Nathaniel 1
 Polly 1
 Rowena 2
 Susannah 2
 Thankful 2
 Timothy 3
 WEYMOUTH & FARMER, H.F. 1
 Julia A. 1

MITCHELL CEMETERY-TEMPLE
On the Intervale

Melvin Mitchell Nov. 26, 1848- July 30, 1925
Eldora M. York his wife Aug. 28, 1858- Feb. 2, 1935

Albert Mitchell Nov. 25, 1875- Nov. 2, 1951

Henry Hancock Mitchell Aug. 3, 1818- Feb. 27, 1920
Hattie his wife Apr. 12, 1860- Feb. 23, 1920

David Mitchell d. Aug. 5, 1856 Ae 64y. 11m. 25d.
Sally H. his wife d. Oct. 12, 1851 Ae 52

Salome Davis wife of David Mitchell
b. in Phillips, Maine May 15, 1837
d. in Medfield, Massachusetts May 3, 1899

Josiah W. Blodgett d. Aug. 15, 1871 Ae 66
Susan M. his wife d. Aug. 10, 1854 Ae 22

David N. Mitchell d. July 27, 1867 Ae 28y. 3m. 23d.
~~Sally H. his wife d. Oct. 12, 1851 Ae 52~~

Arthur Mitchell b. in Temple, Me. Mar. 16, 1864-
d. July 24, 1934

Jack - a faithful friend of Arthur Mitchell
d. in Medfield, Mass. Aug. 1899
In sunshine and in storm alike
He was ever on guard.
(This is a dog's grave: the stone like the
master's. The doctor was called one night
but the dog protested to such a degree that
the horse could not leave. Later they found
the bridge washed out. Dr. M. planned then
to have the dog buried with him.)

Jonas Mitchell b. in Lunenburg, Mass. Mar. 1, 1803
d. Mar. 23, 1870

Marcus H. son of Jonas & Myra C. Mitchell
b. Jan. 10, 1839 d. in Newburn, N.C.
d. June 26, 1863

Myra C. Mitchell b. in Ferrisburgh, N.H.
Apr. 7, 1811 - Jan. 5, 1891

TEMPLE _ INTERVALE-MITCHELL CEMETERY

BLODGETT, George Weston
Josiah
Susan M.

MITCHELL, Albert S.
Arthur
David
David N.
Eldora M. York
Mattie
Henry Hancock
Jack (a dog)
Jonas
Marcus
Melvin
Myra G.
Sally
Salome Davis

THE MOTT CEMETERY-A QUAKER CEMETERY

This cemetery is located on the town line of Temple and Wilton. There was once a meeting house here and the cemetery was then in the rear.

It is reached from route 43 by turning left at the apple farm belonging to the late Alvin Smith and proceeding uphill until one arrives at the town line.

There were many slate rock stones which if they were once marked are no longer legible.

I	M	DIED	1823
2month	14th	22	(followed by a D. or a Y.)
James Deane		d. Jan. 20,	1883 Ae 84
Rachel Deane		d. 2nd Mo. 14,	1870 Ae 78y. 2m. 1d.
Zebrah Deane		d. 1st Mo. 23 d.	1864 Ae 72y. 10m. 12d.
Zibidiah Deane		d. 10th Mo. 23d.	A.D. 1854 Ae 74y. 10m. 12d.
Thankful Deane		d. 10th Mo. 16d.	1851 Ae 44y. 2m. 17d.
Cyrus Deane		d. 8th m. 21d.	A.D. 1856 Ae 90y. 10d.
Mary Deane		d. 7th m. 24th d.	1851 Ae 81y. 19d.
Abigail Deane		d. 11th m. 23rd d.	1827 Ae 27. y. 13d.
Joshua Perley		d. Jan. 1,	1857 Ae 83y. 5m.
Ruth his wife		d. Oct. 25,	1848 Ae 22 (?)
Mary M. Wing		d. 8th m. 22th	1846 Ae 38y. 9m. 9d.
Rachel wife of Adam Mott		d. 8th Mo. 10th	1847 Ae 73 (?) 11m. 11d.
Adam Mott		d. 10th M. 17th	1858 Ae 82y. 3m. 18d.
R. Mott		(stone split and illegible)	

MOTT- OR QUAKER CEMETERY

DEANE, Abigail
Cyrus
James
Mary
Rachel
Thankful
Zebrah
Zibidiah

MOTT, Adam
Rachel

PERLEY, Joshua
Ruth

WING, Mary M.

THE SCALES CEMETERY- TEMPLE INTERVALE

This is really a second Town of Temple cemetery since a sexton is appointed at the Town Meeting to care for it.

- Richmond Scales 1825- 1899
- Martha G.Scales 1825- 1891
- Minnie M.Scales 1851- 1858
- Myra D.Scales 1858- 1927
- Lilla M.Scales 1855- 1937

- Dea. Silas Wilder Mar.9, 1829- Sept.15, 1917
- Alice K. his wife d. Dec.22, 1891 Ae 61y/11m.
- Frank A. only son of Dea.Silas & Alice K.Wilder d. Oct.25, 1876 Ae 20y.6m.25d.

- Capt. Joseph Conant d. July 25, 1845 Ae 62
- Betsy his wife d. Dec.10, 1878 Ae 60y.2m.

- Father and Mother
- John Mitchell June 28, 1808- Feb.18, 1886

- Annie A. dau. of Danuel S. & Mary J. York d. Sept.21, 1879 Ae 1y.11m.
- Nellie F. their dau. d. Jan.22, 1867 Ae 3y.4m.22d.

- Almira Tuck wife of Dea James Scales d. Aug.10, 1871 in her 54th year.

- Dau. of Moses F. d. Jan.6, 1818 Ae 24

- Crocker W.Sampson July 12, 1810- Mar.11, 1901

- Martha K. wife of Dea.Abel Sampson d. June 24, 1861 Ae 89y.1m.5d.

- Henry L.Wilder Mar.24, 1858- Jan.31, 1876
- Eugene M.Wilder Dec.27, 1869- Sept.3, 1888
- Etta M.Wilder wife of Eugene Mar.15, 1861- Dec.28, 1891
- Samuel J.Wilder July 4, 1818- Mar. 20, 1886
- Emeline K. his wife Sept.15, 1829- Jan.27, 1921

- Rachel Staples wife of Earsel Porter 1908- 1936

- John F. son of Benjamin & Hannah B.Russell d. Sept.15, 1854 Ae 2y.10m.
- Jon'h S.H. their son d. Sept.10, 1846 Ae 8 w.
- Rebecca M. their dau. d. Sept.20, 1854 Ae 5
- Alexander K. their son d. Sept.15, 1854 Ae 7y.1m.

Scales 2

Father and Mother

Benjamin W. Russell d. Sept. 23, 1843 Ae 76y. 8m.
Hannah E. his wife d. Aug. 1, 1788 Ae 75y. 1m.

Herbert L. Staples 1871- 1927
Estelle Russell his wife 1872- 1926

Mother and Father

Olive G. Russell Aug. 18, 1849- Nov. 28, 1923
Sylvester B. Russell June 3, 1844- Apr. 23, 1935

Mertie Russell wife of E.W. Staples, M.D.
May 13, 1877- Dec. 25, 1900

J. Alphonso Derby May 27, 1850- Feb. 14, 1923
Amy F. York his wife Dec. 9, 1860- Aug. 5, 1940

Sherman B. son of Rev. James J. York
d. July 29, 1884 Ae 67y. 5m. 5d.
Martha L. wife of Rev. James J. York
d. July 9, 1864 Ae 67
Rev. James J. York d. Mar. 13, 1881 Ae 73y. 3m.

Mother and Father

Cordelia J. Horn d. Dec. 11, 1914 Ae 89y. 8m.
Thomas Horn d. Aug. 24, 1869 Ae 89

Anna wife of James Hussey d. Sept. 15, 1868 Ae 76y. 6m.

Irene B. wife of Valentine Pillsbury
d. June 16, 1899 Ae 24y. 11m.
Lydia J. his wife d. Dec. 3, 1887 Ae 39y. 1m.
Hattie L. their dau. d. Aug. 3, 1868 Ae 4y. 15d.

Alpheus E. 1831- 1913
Abby H. 1881- 1916
Isaac Olney 1853- 1888
Hervey E. 1856- 1862 GUILD
Charlie E. 1862- 1863
Cora E. 1859- 1870
Henry C. 1856- 1866

Flora A. Pratt- Our Mother- Jan. 30, 1857- May 21, 1924
Baby infant dau. of Lendorus & Flora A. Pratt
d. Mar. 12, 1876

George Henry Jenkins June 19, 1848- Feb. 11, 1912
Ella P. Jenkins (G.A.R.) Sept. 19, 1851- Nov. 9, 1924

Ernest C. Jenkins Apr. 26, 1875- June 11, 1894

(One stone marked) infant sons

SCALES 3

Alfred Welch d. Dec. 12, 1873 Ae 89y. 3m. 17d. (G.A.R.)
 Edna A. Shepard his wife (no dates)

Alice L. their dau. d. Mar. 2, 1874 Ae 4y. 7d.

Rev. J. F. Wellman d. Dec. 30, 1896 Ae 82y. 2m. (G.A.R. 25)
 Fanny S. his wife d. Jan. 12, 1864- Ae 44

Chas. B. Huntington 1866- 1951
 Florence C. his wife 1878- 1939

L.N.F. Jenkins Co.E. 13th Maine Reg.
 d. Feb. 8, 1889 Ae 51 (G.A.R. 25)
 Elmira Mitchell h.w. d. Feb. 25, 1926 Ae 79

Margaret wife of Geo. F. Avery
 d. Mar. 3, 1915 Ae 39

Pearl J. Whitney d. Nov. 7, 1951 Ae 80

Elmira- Child- (no marks)

Lemuel Jenkins d. Jan. 10, 1880 Ae 84y. 9m. (G.A.R.)

Father and Mother
 Benjamin F. Mower lies at Gettysburg
 d. July 1863 Ae 32 (G.A.R.)
 Louisa F. Mower d. June 1, 1869

Eugene L. Kennison July 1, 1858- Feb. 22, 1927
 Lizzie J. his wife Oct. 17, 1859- Apr. 15, 1918

Louisa Lowrie wife of Henry Hatch
 Jan. 12, 1862- June 10, 1946
 Henry D. Hatch Nov. 3, 1863- Dec. 18, 1930

Father and Mother
 Henry Kennison d. Oct. 18, 1912 Ae 82y. 3m. 20d.
 Eunice his wife d. May. 24, 1893 Ae 60y. 1m. 9d.
 (G.A.R. 25)

Lillian Vanessa their dau. 1865- 1899

Mary Beeson Campbell Nov. 15, 1835- Dec. 24, 1926

Hervey P. son of Daniel F. & Helen D. Hobart
 d. Oct. 19, 1869 Ae 2y. 5m.

Moses Mitchell 1887- 1950

Hugh Kennison Feb. 9, 1787- June 26, 1866
 Sarah his wife July 16, 1794- Nov. 28, 1883

Joseph Edes d. Nov. 29, 1896 Ae 89y. 5m.

SCALES 4

Almira wife of Joseph Edes d. Oct. 12, 1856 Ae 37
 Mary E. wife of Joseph Edes d. June 3, 1806 Ae 52y.7m.16d.
 Mary R. dau. of Joseph & Almira Edes
 d. Apr. 21, 1863 Ae 12y.3m.15d.
 Lizzie R. their dau. d. Oct. 17, 1862 Ae 21y.11m.12d.
 Infant son of Joseph & Mary E. Edes
 d. Mar. 1, 1860
 Ernest Edes d. Jan. 1, 1919 Ae 42
 John S. Hardy d. Oct. 5, 1865 Ae 50y/Am. 23d.
 Joannah his wife d. Dec. 9, 1877 Ae 62y. 10m.
 Dora A. their dau. d. July 21, 1867 Ae 17y. 10d.
 Ada F. dau. of George L. & Ruth Hooper
 d. Nov. 16, 1859 Ae 2y. 1m. 16d.
 George A. son of Leonard & Ruth A. Hooper
 d. Aug. 2, 1881 Ae 20y. 6m.
 George A. Chadwell son of Robert & Lovina A. Welch
 d. Aug. 16, 1863 Ae 2
 Ella M. dau. of Lovina A. Welch
 d. Oct. 4, 1880 Ae 7y. 5m.
 Robert Welch- Father- d. in Va. Sept. 29, 1863 Ae 55
 (G.A.R.)
 Lovina A. Welch- Mother- d. Aug. 25, 1906 Ae 77
 Father and Mother
 Wapt. Joel Hobert Mar. 8, 1806- Sept. 20, 1887 (G.A.R. 25)
 Elizabeth D. Hobert June 10, 1805- May 1, 1877 (F.L.T.)
 J. Harry Hobert- Brother- youngest son of Capt. Joel
 & E.D. Hobert July 20, 1819- Oct. 14, 1890
 Sarah A. their dau. d. Sept. 20, 1854 Ae 20
 Samuel Staples d. Oct. 22, 1840 Ae 45
 Lydia his wife d. Nov. 24, 1871 Ae 77y. 9m.
 Samuel, Jr. their son d. Nov. 9, 1832 Ae 3y/5m/12d.
 Mary A. Luce 1826- 1896
 Sarah H. wife of Luther Mitchell
 d. Nov. 27, 1895 Ae 76y. 6m.
 Luther Mitchell d. Oct. 12, 1885 Ae 72y. 10m.
 William P. Morton d. Jan. 22, 1874 Ae 73y. 7m. 11d.
 Betsey his wife d. Aug. 1, 1868 Ae 62y. 5m. 21d.
 Charles B. youngest son of Wm. P. & Betsey Morton
 d. Sept. 7, 1854 Ae 6y. 1m. 16d.

Seales 5

Etta Morton Oct. 27, 1810- Oct. 17, 1907
 Infant son of James H. & Sarah A. Morton
 d. Jan. 26, 1864 Ae 15d.

Frederick Shepard d. Dec. 13, 1856 Ae 41
 Achsa B. dau. of Fraderick & Hepsibah Shepard
 d. Jan. 8, 1861 Ae 9

Infant son of Aaron A. & Ellen N. Welch
 d. July 7, 1872 Ae 4m. 17d.
 Winnie B. dau. of Aaron A. & Ellen N. Welch
 d. Aug. 1, 1871 Ae 1y. 10m. 9d.
 Freddie D. their son d. Oct. 2, 1862 Ae 2
 Father and Mother

Aaron A. Welch-
 Ellen N. Welch d. July 6, 1894 Ae 53y. 3m.

Herbert Barker 1912- 1933
 Father and Mother

James Todd d. Dec. 25, 1853 Ae 47.
 Mary Todd d. Oct. 14, 1866 Ae 77y. 10m.

Charles H. Smith 1860- 1945
 Helen Sampson his wife 1860- 1953 (F.L.T.)

Arthur Leforest Sampson 1868- 1932
 Blanche Harrington his wife 1868- 1953

Aaron Derby 1794- 1880
 Jane Wilder his wife 1810- 1881

Martha A.S. dau. of Jane & Aaron Derby
 d. Nov. 25, 1861 Ae 18y. 2m. 23d.
 LaRoy their son d. Oct. 18, 1872 Ae 19y. 6m.
 Cyrus A. d. Oct. 19, 1849 Ae 10y. 3m.
 James H. d. Oct. 9, 1849 Ae 6y. 4m.
 Infant son d. Aug. 1849 Ae 1 week
 Children of Aaron & Jane Derby

Peter K. Oakes d. May 8, 1862 Ae 77y. 10m.
 Asenath his wife d. Oct. 23, 1873 Ae 28y. 4m. 7d.

George E. son of Edwin & Dora E. Oakes
 d. Mar. 24, 1875 Ae 3y. 8m. 22d.
 Peter Frederick d. Dec. 25, 1893 Ae 81y. 9m.

Father and Mother

Geo. A. Frederic Mar. 9, 1827- Mar. 1, 1915 (G.A.R.)
 Mary Frederic May 18, 1828- Feb. 9, 1915

Scales &

Charles L. son of Gustavus B. & Julia G. Staples
1884- 1904

Geo. H. Frederic d. July 18, 1906 Ae 53y. 4m.

Vesta H. wife of Rev. Simeon Hackett
d. Jan. 31, 1872 Ae 78y. 5m.

Rev. Simeon Hackett d. Feb. 25, 1876 Ae 79

Eliza dau. of Vesta & Simeon Hackett 1839- 1912

David T. Hackett Mar. 28, 1828- Dec. 24, 1907

Minnie G.

James W.

Hattie B.

Children of J. S. & A. M. Scales d. Aug. 1881

Lydia Ann wife of James S. Scales

d. Aug. 17, 1860 Ae 35y. 10m.

James S. Scales

d. May. 10, 1871 Ae 51

Harriet N. wife of Samuel Oakes

d. Sept. 5, 1872 Ae 55y/5m/3d/

Samuel Oakes

d. Jan. 3, 1881 Ae 63y. 7m. 29d.

Dennis Sawyer

d. Aug. 3, 1865 Ae 36

Albion K. P. Sawyer

d. Jan. 9, 1848 Ae 24

Leonard Sawyer

d. Nov. 21, 1851 Ae 32

Nathaniel Sawyer

d. Aug. 19, 1868 Ae 85y. 7m.

Polly his wife

d. Apr. 8, 1863 Ae 70y. 2m.

Henry L. Sampson

1843- 1910

Jennie Colcord his wife

1848- 1912

Jernah F. wife of Abel Sampson

d. Apr. 12, 1878 Ae 52y. 5m.

Annie B. Sampson

1876- 1876

Julia A. Sampson wife of Rollo S. Sampson

Dec. 18, 1848- Dec. 20, 1918

Rollo S. Sampson

Jan. 19, 1845- Dec. 20, 1907

Abel Sampson

d. 13. Oct. 1888 Ae 70y. 4m.

Catherine C. daughter of Joseph & Hannah B. Edes

d. Oct. 1855 Ae 30y. 4m.

Elizabeth daughter

of Joseph & Hannah B. Edes
d. Nov. 21, 1840 Ae 20y. 3m.

Hannah B. wife of Joseph Edes
 d. Apr. 19, 1852 Ae 70y. 22d.
 Joseph Edes d. Nov. 16, 1863 Ae 80

Charlie son of Henry & Minerva McLain
 d. Sept. 3, 1865 Ae 4y/5m/20d/
 Freddie their son d. Jan. 15, 1861 Ae 2y. 5m. 8d.

Henry McLain d. Aug. 25, 1868 Ae 36y. 5m. 10d.

Hazel A. Thomas June 2, 1893- Oct. 2, 1893
 Thomas W. Thomas Aug. 19, 1880- Mar. 7, 1881

Eliza M. dau. of Charles C. & Elizabeth C. Roberts
 d. Dec. 12, 1863 Ae 3 weeks

Mother and Father
 Eliza H. wife of Charles C. Roberts
 Apr. 17, 1841- May 29, 1905
 Charles C. Roberts Aug. 9, 1837- 1906

Nathaniel R. son of Dea. James T. & Merrendia B. Scales
 d. Sept. 28, 1849 Ae 11y. 10m.

Martha Ann dau. of James T. Scales
 d. Aug. 27, 1848 Ae 20y. 2m.

Merrendia R. wife of Dea. James Scales
 d. Feb. 26, 1817 Ae 48

SCALES CEMETERY-TEMPLE

AVERY, Geo. R. 3
 Margaret Jenkins 1
 BARKER, Herbert 5
 CAMPBELL, Mary Beeson 3
 CONANT, Betsey 1
 Capt. Joseph 1
 DERBY, Aaron 5
 Amy F. York 2
 J. Alphonso 2
 Cyrus A. 5
 Jane Wilder 5
 James H. 5
 LaRoy B. 5
 Martha A.S. 5
 EDES, Almira 1
 Catherine C. 6
 Elizabeth 6
 Ernest 4
 Hannah B. 6
 Joseph 3 & 6
 Infant son 4
 Lizzie R. 4
 Mary E. 4
 Mary B. 4
 FREDERIC, Geo. A. 5
 Geo H. 6
 Mary 5
 Peter 5
 GUILD, Abby H. 2
 Alpheus E. 2
 Charlie E. 2
 Cora E. 2
 Henry C. 2
 Hervey E. 2
 Isaac Olney 2
 HACKETT, David T. 6
 Elija 6
 Rev. Simson 6
 Vesta H. 6
 HARDY, Dora A. 4
 Joannah 4
 John S. 4
 HATCH, Henry 3
 Louisa Lowrie 3
 HOBART- HOBERT, ~~Candelia~~ 2
 Daniel P. 3
 Elizabeth D. 4
 Nolan D. 3
 Hervey P. 3
 J. Harry 4
 Capt. Joel 4
 Sarah A. 4
 HORN, Cordelia J. 2
 Nicholas 2
 Sally 2
 Thomas 2

HOSMER, Ada F. 4
 George A. 4
 George L. 4
 Leonard 4
 Ruth 4
 HUNTINGTON, Chas. E. 3
 Florence C. 3
 MUSSEY, Anna 2
 JENKINS, Ella F. 2
 Elmira Mitchell 3
 Ernest C. 2
 George Henry 2
 Lemuel 3
 L.N.F. 3
 HEMMISON, Eugene L. 3
 Eunice 3
 Henry 3
 Huch 3
 Lillian Vanessa 3
 Lizzie J. 3
 Sarah 3
 LUCE, Mary A. 4
 McLAIN- McLAIN, Charlie 7
 Freddie 7
 Henry 7
 Minerva 7
 MITCHELL, John 1
 Luther 4
 Moses 3
 Sarah H. 4
 MORTON, Hetsey 4
 Charles B. 4
 Etta 5
 Infant son 5
 James H. 5
 Sarah A. 5
 William P. 4
 MOWER, Benjamin F. 3
 Louisa F. 3
 Oakes, Asena H. 5
 Dora E. 5
 Edwin L. 5
 George E. 5
 Harriet M. 6
 Peter R. 5
 Samuel 6
 PILLSBURY, Hattie L. 2
 Irene B. 2
 Lydia J. 2
 Valentine 2
 PORTER, Farsel 1
 Rachel Staples 1
 PRATT, Baby daughter 2
 Flora A. 2
 Lendorus 2
 ROBERTS, Charles O. 7
 Eliza H. 7
 Eliza W. 7

Scales 3

RUSSELL, Alexander M. 1
 Benjamin W. 1 & 2
 Olive G. 2
 Hannah B. 1 & 2
 John F. 1
 Jon'h S.H. 1
 Rebecca M. 1
 Sylvester B. 2
 SAMPSON, Dea. Abel 1 & 6
 Annie B. 6
 Arthur Leforest 5
 Blanche Harrington 5
 Crocker W. 1
 Henry L. 6
 Jennie Colcord 6
 Jernal 6
 Julia A. 6
 Martha K. 1
 Rollo S. 6
 SAWYER, Abiel 6
 Albion K.P. 6
 Dennis 6
 Leonard 6
 Nathaniel 6
 Polly 6
 SCALES, A.M. 6
 Almira Tuck 1
 Fattie B. 6
 Dea. James 1 & 6
 James S. 6
 James T. 7
 James W. 6
 Lilla M. 1
 Lydia Ann 6
 Martha Ann 7
 Marthe G. 1
 Merrendia 7
 Minnie G. 6
 Minnie M. 1
 Myra D. 1
 Nathaniel K. 7
 Richmond 1
 SHEPARD, Achsa B. 5
 Frederick 5
 Hepsibah 5
 SMITH, Charles H. 5
 Helen Sampson 5
 STAPLES, Charles L. 6
 Estelle 2
 F.R. (W.D.) 2
 Gustavis B. 6
 Herbert L. 2
 Julia O. 6
 Lydia 4
 Mertie Russell 2
 Samuel 1
 Samuel, Jr. 4

Scales 1

THOMAS, Hazel 7
 Thomas W. 7
 TODD, James 5
 Mary 5
 WELCH, Aaron A. 5
 Alfred P. 3
 Alice L. 1
 Edna A. Shepard 3
 Ella M. 1
 Ellen N. 5
 Freddie D. 5
 George H. Chadwell 4
 Infant son 5
 Lovina A. 4
 Robert 1
 Winnie B. 5
 WELLMAN, Fanny S. 3
 Rev. J. F. 3
 WHITNEY, Pearl J. 3
 WILDER, Alice K. 1
 Emeline K. 1
 Eugene M. 1
 Etta M. 1
 Frank A. 1
 Henry L. 1
 Samuel O. 1
 Dea. Silas 1
 YORK, Annie 1
 Rev. James J. 2
 Martha L. 2
 Mary J. 1
 Nellie F. 1
 Samuel S. 1
 Sherman R. 2

STAPLES CEMETERY-TEMPLE

Located beyond the Intervale on the Day Mt. Road-route 43 about 2 miles from the Red Schoolhouse(Temple). Turn right at school. Cemetery on right side of road.

Joseph Morrill d. Apr. 15, 1896 Ae 82
Maria his wife d. May 8, 1890 Ae 79
L.C.Morrill Co.E. 2th Me. Inf. d. July 30, 1863 Ae 22
Mary M.Morrill d. June 15, 1891 Ae 37y.6m.

Father and Mother

Gideon S.Merrill May 6, 1842- Feb. 13, 1884
(G.A.R.)
(Mother's stone uncut)

Olive M. dau. of Wm.W. & Irene Taylor d. Mar. 1, 1854 Ae 11y.2m.8d.
Elinor T.Verrill wife of Rev. J.F. Wellman d. in Foxcroft Mar. 30, 1891 Ae 73
Jesse Verrill d. Nov. 15, 1854 Ae 35

Blanche L. dau. of J.O. & Cordelia Staples d. Feb. 14, 1891 Ae 16y.6m.15d.
Cordelia Cook wife of John C. Staples d. Nov. 30, 1817 Ae 83y. 1m.
John C. Staples d. Dec. 31, 1897 Ae 70y. 9m.

John Francis son of John O. & Cordelia Staples d. Oct. 29, 1861 Ae 1

Gideon son of Freeman & Mary M. Ellis d. Apr. 11, 1861 Ae 13y. 5m.
Fred R. son of Dolly H. & Rufus Hodgkins d. Aug. 12, 1877 Ae 18y. 1m. 23d.
John O. their son d. Mar. 27, 1861 Ae 15y. 5m.

Rufus Hodgkins d. Dec. 23, 1871 Ae 35y. 9m.
Dolly H. his wife d. Mar. 5, 1867 Ae 29y. 11m. 14d.

George Staples d. July 15, 1849 Ae 59y. 2m.
Eliza his wife d. Jan. 16, 1850 Ae 53

Callista T. their dau. d. May 10, 1852 Ae 19
John O. son of Gideon & Sarah Staples d. Aug. 25, 1825 Ae 4y. 8m. 7d.

Willard M. Ghandier Dec. 13, 1838- Dec. 11, 1915
(A Mason)

Staples 2

Hannah B. wife of Blai Chandler
Aug. 28, 1809- May 3, 1850

Sarah Oakes wife of Gideon Staples
d. Jan. 19, 1877 Ae 51y. 2m.
Gideon Staples d. Oct. 3, 1872 Ae 86y. 10m.

Lewis B. Russell son of Daniel B. & Arabell Russell
d. Dec. 18, 1876 Ae 25y. 5m. 1d.

Daniel B. Russell d. Aug. 15, 1875 Ae 52y. 10m. 21d.
Arabell C. his wife d. Sept. 5, 1881 Ae 57y. 6m. 19d.

Laura A. dau. of Daniel B. & Arabell Russell
d. Sept. 4, 1865 Ae 3y. 10m. 22d.

George E. their son d. July 24, 1866 Ae 9m. 28d.

Olive L. their dau. d. June 19, 1855 Ae 9m. 22d.

Caroline R. wife of Alpheus Hodgkins
Oct. 13, 1812- June 13, 1850
Alpheus Hodgkins Sept. 27, 1813- June 11, 1895

Julia A. dau. of Alpheus & Caroline Hodgkins
d. Sept. 20, 1849 Ae 1y. 3m. 7d.

STAPLES CEMETERY

162

CHANDLER, Bial 2
 Hannah B. 2
 Willard M. 1
 ELLIS, Freeman 1
 Gideon 1
 John C. 1
 Mary M. 1
 HOGGKINS, Alpheus 2
 Dolly H. 1
 Caroline 2
 Fred R. 1
 Julia A. 2
 Rufus 1
 MERRILL, Gideon S. 1
 MORRIL MORRELL, Gidson S. 1
 Joseph 1
 L.C. 1
 Maria 1
 Mary W. 1
 RUSSELL, Arabell 2
 Daniel B. 2
 George E. 2
 Laura A. 2
 Lewis D. 2
 Olive L. 2
 STAPLES, Blanche L. 1
 Callista 1
 Cordelia Cook 1
 Eliza 1
 George 1
 Gideon 1 3 2
 John Francis 1
 John C. 1
 Sarah 1
 Sarah Cakes 2
 TAYLOR, Irene 1
 Olive M. 1
 W.H.W. 1
 VERRILL, Jesse 1
 WELLMAN, Elinor T.Verrill 1
 Rev.J.P. 1

TEMPLE TOWN CEMETERY

Located just out of Temple Village on the back road to Farmington.

Elsie E. wife of Edwin Thurston
d. Mar. 14, 1862 Ae 17y. 6m. 29d.

Prudy wife of James Russell
d. Oct. 13, 1872 Ae 78

Col. James Russell d. Apr. 4, 1855 Ae 60

Mary their dau. d. Jan. 25, 1834 Ae 6m.

Florence dau. of L.E. & Ida E. Crosby
d. May 6, 1900 Ae 2y. 3m. 2d.

John Taggart d. July 14, 1856 Ae 77

Hannah K. his wife d. Feb. 20, 1872 Ae 66

Capt. John Dunsmore d. Apr. 22, 1853- Ae 49y. 2m.

Mrs. Joanna his wife d. Dec. 22, 1852 Ae 38y. 6m.

Mary E. their dau. d. May 16, 1865 Ae 17y. 9m. 6d.

Almira W. wife of Wm. Coffin
d. Sept. 27, 1852 Ae 37

Bartlett J. Chandler d. June 22, 1881 Ae 31y. 4m.

Andrew F. son of Joel & Deborah Chandler
d. Feb. 15, 1858 Ae 3y. 4m. 12d.

Joel Chandler July 26, 1838- Mar. 29, 1891

Deborah Tripp his wife Jan. 29, 1812- Apr. 27, 1891

J. Henry Chandler June 27, 1830- Jan. 30, 1899

Sophia T. his wife d. June 15, 1869 Ae 35

A. Eldora their dau. d. Apr. 24, 1860 Ae 3y. 3m. 13d.

Charles H. their son d. Mar. 24, 1861 Ae 9m.

Serena C. Howe d. Jan. 20, 1855 Ae 37y. 6m.

Sarah J. Howe d. Dec. 7, 1885 Ae 53y. 5m.

Benj. Ranger d. Jan. 20, 1855 Ae 37y. 6m.

Eliza his wife d. Jan. 7, 1895 Ae 32y. 3m. 14d.

Mary E. wife of Andrew J. Orbeton-Mother
Oct. 8, 1819- Feb. 8, 1915

Gladys A. Ae 3m. 7d. infant son (Orbeton)

Zebulon True d. Feb. 14, 1830

He was a soldier of the Revolution

Martha his wife d. Feb. 9, 1858 Ae 87

Bracket J. Wyman d. Oct. 18, 1854 Ae 40

Sarah his wife d. Dec. 1, 1875 Ae 60y. 1m.

Jane T. dau. of Bracket & Sarah Wyman
d. Nov. 2, 1863 Ae 3y. 3m.
Father & Mother

Lemuel H. Hathaway d. Nov. 17, 1856 Ae 43y. 9m.
Martha A. his wife d. Apr. 13, 1867 Ae 69y. 8m.

James W. Hathaway d. Feb. 16, 1878 Ae 35y. 9m.
Mother & Father

Cutler E. Dillingham d. Sept. 18, 1892 Ae 50
Prudy his wife d. Apr. 9, 1892 Ae 54

James Dunsmoor d. Mar. 25, 1865 Ae 80
Olive his wife d. Mar. 25, 1860 Ae 67

Daniel W. Brooks Co. E. 24th Ms. Moils.
d. June 10, 1877 Ae 40

Thomas Locke d. Sept. 1, 1873 Ae 83
Husband and Wife

Charles F. Locklin July 28, 1846- Mar. 5, 1901
Esther A. Locklin Aug. 30, 1850- Jan. 4, 1932

Rev. Nath'l H. Staples d. Mar. 9, 1886 Ae 79y. 8m. 12d.
Susan C. his wife d. Sept. 10, 1890 Ae 78y. 7m.

Capt. James W. Colby May 7, 1851- Dec. 5, 1923
Father and Mother

John Sylvester d. Apr. 12, 1901 Ae 79y. 8m.
Jemima H. wife d. June 7, 1883 Ae 50y. 6m.

Charles W. Sylvester d. Jan. 17, 1867 Ae 24y. 2m. 9d.

Laura S. Hodgkins dau. of John & Jemima Sylvester
May 29, 1864- Mar. 5, 1916

Francena M. wife of George H. True
d. June 17, 1882 Ae 26y. 1m.

John Whittemore d. June 21, 1882 Ae 71y. 2y.
Emaline his wife d. Aug. 7, 1899 Ae 73y. 5m.

Mary J. Deane wife of James F. Tripp
Aug. 5, 1859- Feb. 27, 1926

Jennie A. Stolt wife of Stephen W. Deane
Mar. 26, 1892- May 17, 1917

Martha Mitchell wife of Lemuel H. Farmer
d. Nov. 24, 1904 Ae 76y. 1m.

Lemuel H. Farmer d. Apr. 7, 1906 Ae 82y. 1m.
M. Idella their dau. d. Mar. 30, 1913 Ae 41y. 1m. 13d.

Willard Humphrey Nov. 24, 1812- Apr. 15, 1896
Matilda C. his wife Jan. 5, 1834- Oct. 20, 1899

Luther Burgess d. Apr. 18, 1885 Ae 77y. 5m.
 Charles W. Preston d. Oct. 16, 1881 Ae 25y. 3m.
 Asa Horn Jan. 26, 1817- July 21, 1889
 Lydia J. his wife June 16, 1818- Apr. 28, 1893
 Infant d. Mar. 16, 1871 Ae 3 days
 Infant d. Oct. 7, 1877
 Ida B. d. Jan. 21, 1882 Ae 10y. 10m.
 Children of Asa & Sarah B. Flegg
 D.W. Collins 1834-1913
 Rhoda his wife 1831- 1911
 Perley E. George Apr. 29, 1872- Nov. 15, 1919
 Reuben Tilton 1886- 1913
 Hannah J. his wife 1842- 1887
 Peter Tilton
 Priscilla P. his wife 1817- 1868
 Infant son 1868- 1868
 William W. 1869- 1882
 Susan R. 1876- 1881
 Children of R. & H. Tilton
 Ella- Mother- 1852-1932
 Herbert J. George 1894- 1914
 Henry Adams d. Mar. 25, 1913 Ae 78y. 2d.
 George E. Tilton d. Apr. 19, 1921 Ae 62y. 9m. 13d.
 Mary E. his wife d. Oct. 25, 1921 Ae 59y. 8m.
 Joseph White d. Nov. 13, 1880 Ae 67y. 7m.
 Betsey D. his wife d. Nov. 26, 1887 Ae 78y. 7m.
 Stillman S. Savage d. Dec. 9, 1880 Ae 68y. 1m. 3d.
 Sarah E. his wife d. May 29, 1880 Ae 56y. 23d.
 Abbie-A. wife of George Laydecker
 d. Jan. 31, 1883 Ae 82y. 7m. 29d.
 W.F. Savage 1859- 1943 (IOOP)
 Annie M. Blanchard h.w. d. Sept. 30, 1901 Ae 35y. 1m.
 Eli Wilder June 20, 1815- May 16, 1879
 John Blanchard d. Sept. 29, 1903 Ae 77y. 2m.
 Elizabeth B. h.w. d. Feb. 26, 1918 Ae 87y. 2m.
 Eugenia A. June 23, 1863- Oct. 23, 1884
 U. Grant June 12, 1870- June 22, 1899 (or 21)
 Children of Eli & Hester A. Wilder

Edwin W. 1817- 1875
 Adeline 1825- 1906
 Thomas 1851- 1889
 Edwin 1853- 1916
 Nabby 1857- 1863
 Wallace 1862- 1880

TILTON

Harrist V. wife of Nathan Chandler
 d. Mar. 5, 1866 Ae 36
 Nathan Chandler d. Mar. 30, 1872 Ae 48
 James D. d. Mar. 21, 1858 Ae 2
 Lucina d. Mar. 30, 1858 Ae 4 (Chandler)

Abr'm Butterfield Co. G. 17th Me. Inf. (G.A.R. 25)

J. GRAY
 S. T. GRAY

Benjamin F. Woodbury 1865- 1930
 Cecile M. Woodbury 1903- 1952

Mother and Father

Mary A. Woodberry 1839- 1920
 William F. Woodberry 1833- 1901
 May Louise their dau. d. Jan. 6, 1876 Ae 6y. 10d.

Gladys May infant dau. of B. F. & Evelyn G. Woodbury
 d. Apr. 21, 1893 Ae 4m. 9d.

Charles E. son of G. N. & Caroline E. Locklin
 d. Mar. 22, 1880 Ae 3y. 6m.

Samuel Locklin d. May 9, 1857 Ae 69
 Clarissa his wife d. Mar. 20, 1873 Ae 66y. 9m.
 Fiore A. Locklin d. Apr. 18, 1866 Ae 3y. 2m. 8d.

Joseph Perry d. Feb. 22, 1867 Ae 86
 Mrs. Sally his wife d. Dec. 3, 1862 Ae 80

Mary wife of Daniel W. Chandler
 d. May 1, 1876 Ae 22y. 7m. 20d.
 Dan'l W. Chandler- Father- Aug. 12, 1848- Aug. 10, 1914

Hiram Staples Aug. 10, 1799- July 23, 1829
 Hiram Staples, Jr. aged 6 months

Alva N. son of Hiram & Caroline Staples
 d. Nov. 16, 1847 Ae 20

James F. Tripp d. Apr. 23, 1908 Ae 71y. 7m.
 Ellen R. his wife d. Apr. 2, 1879 Ae 31y. 10m.

George A. Locklin 1837- 1913
 His wives
 Bulah Ann 1843- 1872
 Della 1859- 1908
 Charles E. 1892- 1893
 Aaron C. LOCKLIN 1862- 1936

Birdie dau. of V.B. & Anna E. Hamlin
 d. Nov. 5, 1898 Ae 1 week
 Evie Ruth their dau.
 d. Oct. 25, 1896 Ae 1y. 6m. 18d.

Beulah A. wife of G.A. Locklin
 d. Dec. 18, 1872 Ae 29

Sophia A. wife of Josiah L. True
 d. July 18, 1871 Ae 19y. 3m. 28d.

Eva E. dau. of James B. & Frances E. Crocker
 d. Feb. 27, 1873 Ae 2m. 11d.

Andrew J. Chandler Dec. 15, 1877- Nov. 7, 1958
 Mattie E. his wife d. Mar. 21, 1909 Ae 26y. 7m.
 Mother and Father
 Flossie M. Chandler June 21, 1884-
 Arthur G. Merchant Apr. 10, 1880- Dec. 12, 1950

John S. Ranger Sept. 5, 1843- Dec. 30, 1929
 Olive E. Howard his wife Mar. 9, 1858- Aug. 23, 1919

M. J. Deane infant son of S. W. & F. L. Deane
 Oct. 30, 1924- Nov. 3, 1924

David T. Mosher Mar. 23, 1806- Feb. 6, 1893
 Mary Staples his wife Mar. 19, 1870- Nov. 20, 1895

Lillian McCoy 1898- 1925
 Elizabeth McCoy 1849- 1926
 Richard McCoy 1864- 1936

Emily A. Howe 1847- 1927
 Levi Rowe 1843- 1903

R H (slate rock)

Lewis H. Hardy d. Jan. 3, 1913 Ae 38

Robert A. son of A. B. & H. F. Goldsmith - Bobbie
 1920-25

Ethel Jones 1900-
 William Jones 1893- 1957

Temple Town 6

Charles E. Cony	Feb. 10, 1850- 1919- Feb. 23
Harriet E. his wife	Feb. 14, 1849- Feb. 20, 1922
Ernest L. Cony	Jan. 9, 1874- Mar. 15, 1940
Maude G. his wife	Aug. 24, 1877- Jan. 7, 1940
Charles E. Cony	1900- 1913
Glara M. Cony wife of Mark H. Mosher	1897- 1922
B. Dana Ranger	1850- 1925
Lydia T. his wife	1851-
Lida Rose Ranger	1851- 1938
Herbert G. son of Dana & Lydia Ranger	d. Mar. 25, 1898 Ae 17y. 1d.
Margaret Infant	
Albert Smith	d. Feb. 6, 1901 Ae 21y. 2m.
Eunice A. his wife	d. June 20, 1926 Ae 77y. 11m. 6d.
Walter H. Smith	d. Feb. 6, 1901 Ae 21y. 2m.
Alvin Smith	d. 1959
W. Ernest Woodbury	d. Mar. 31, 1907 Ae 27y. 9m.
Gladys E. dau. of A.W. & Ida L. Tibbets	d. Sept. 26, 1894 Ae 2y. 5m. 21d.

TEMPLE TOWN CEMETERY

167

ABAMS, Henry 3
 BLANCHARD, Elisabeth 3
 John 3
 BROOKS, Daniel W. 2
 BURGESS, Luther 3
 BUTTERFIELD, Abr'm. 4
 CHANDLER, A. Elders 1
 Andrew F. 1
 Andrew J. 5
 Bartlett J. 1
 Charles H. 1
 Daniel W. 4
 Deborah 1
 Harriet V. 4
 James D. 4
 J. Henry 1
 Joel 1
 Lucina 4
 Mary 4
 Mattie E. 5
 Nathan 4
 Sophia T. 1
 COFFIN, Almira W. 1
 Wm. 1
 COLEY, Capt. James W. 2
 COLLINS, D.W. 3
 Rhoda 3
 CONY, Charles E. 6
 Clara M. 6
 Ernest L. 6
 Harriet F. 6
 Maude G. 6
 CROCKER, Frances 5
 Jabez B. 5
 CROSBY, Ida E. 1
 Florence 1
 L.E. 1
 DEANE, P.L. 5
 Jennie A. Stolt 2
 M.J. 2
 Stephen 2 & 5
 BILLINGHAM, Cutler E. 2
 Prudy, 2
 DUNSMOOR, James 2
 Olive 2
 DUNSMOORE, Joanna 1
 John 1
 Mary E. 1
 FARMER, Lemuel 2
 M. Idella 2
 Martha Mitchell 2
 FLAGG, Asa 3
 Ida B. 3
 Infant 3
 Infant 3
 Sarah E. 3
 GEORGE, Ella 3
 Herbert J. 3
 Perley E. 3

GOLDSMITH, A. B. 5
 H. F. 5
 Robert A. 5
 GRAY, J. 4
 S. T. 1
 HAMLIN, Birdie 5
 Evie Ruth 5
 Anna E. 5
 V. B. 5
 Hardy, Lewis H. 5
 HATHAWAY, James W. 2
 Lemuel W. 2
 Martha A. 2
 HODGKINS, Laura S. 2 (Sylvester)
 HORN, Asa 3
 Lydia J. 3
 HOWE, Emily A. 5
 Levi 5
 Sarah J. 1
 Serena 1
 HUMPHREY, Matilda C. 2
 Willard 2
 JONES, Ethel 5
 William 5
 LEYDECKER, Abbie A. 3
 George 3
 LOCKE, Thomas 2
 LOCKLIN, Aaron C. 5
 Beulah A. 5 - Beulah Ann
 Charles E. 4 & 5
 Caroline E. 4
 Charles F. 2
 Clarissa 6
 Della 5
 Esther A. 2
 Flora A. 4
 George A. 5
 G. N. 6
 Samuel 4
 MCCOY, Elizabeth 5
 Lillian 5
 Richard 5
 MERCHANT, Arthur D. 5
 Flossie Chandler 5
 MOSHER, David 5
 Mary Staples 5
 ORBETON, Andrew J. 1
 Gladys A. 1
 PERRY, Mary E. 1
 PERRY, Joseph 4
 Sally 4
 PRESTON, Charles W. 3
 R. H. 5
 RANGER, B. Bann 6
 Benj. 1
 Eliza 1
 John S. 5
 Lida Rose 6
 Lydia T. 6

Temple Town 3

- Margaret infant 6
- RANGER, Olive E. Howard 5
- RUSSELL, Col. James 1
 - Mary 1
 - Prudy 1
- SAVAGE, Annie N. Blanchard 3
 - Sarah E. 3
 - Stilman S. 3
 - W.F. 3
- SMITH, Albert 6
 - Alvin 6
 - Eunice 6
 - Walter H. 6
- STAPLES, Alva 4
 - Caroline 4
 - Hiram- Hiram, Jr. 4
 - Rev. Nath'l 2
 - Susan 2
- SYLVESTER, Charles W. 2
 - John 2
 - Jemima 2
- TAGGART, John 1
 - Hannah K. 1
- THURSTON, Edwin 1
 - Elsie E. 1
- TIBBETTS, A.W. 6
 - Gladys E. 6
 - Ida L. 6
- TILTON, Adeline 4
 - Edwin 4
 - George E. 3
 - Hannah J. 3
 - Mary E. 3
 - Mabby 4
 - Peter 3
 - Infant son 3
 - Priscilla P. 3
 - Reuben 3
 - Susan R. 3
 - Wallace 4
 - William W. 3
- TRIPP, Ellen R. 4
 - James F. 2 & 4
 - Mary J. Deane 2 & 4
- TRUE, Francena M. 2
 - George H. 2
 - Josiah L. 5
 - Martha 1
 - Sophia 5
 - Zebulon 1
- WHITE, Betsey 3
 - Joseph 3
- WHITTEMORE, Emeline 2
 - John 2
- WILDER, Eli 3
 - Eugenia 3
 - Hester A. 3
 - U. Grant 3

Woodberry- Woodbury, Benjamin 4
Cecile M. 4
Evelyn 4
Gladys May 4
Mary A. 4
May Louise 4
W. Ernest 4
William P. 4
WYMAN, Bracket 1
Jane T. 2
Sarah 1

ADDITIONS TO TEMPLE TOWN CEMETERY.

We were caught in a storm and did not have time to finish this cemetery but after I returned to Boston Mr. Richard Rowe Lyman very kindly copied the remainder for me.

Kenneth Kobart 1904- 1959
Edith L. his wife

Herbert Ranger son of Dana & Lydia Ranger
Dana Ranger 1850- 1925
Lydia his wife 1851- 1933

John Blanchard d. Sept. 28, 1903 Ae 77y. 21.
Elizabeth B. his wife d. Feb. 28, 1918 Ae 87

W. Grant Wilder June 12, 1870- June 22, 1892

Charles E. Barden 1906- 1947

Edwin Tilton 1817- 1875
Adeline 1825- 1906
Thomas 1851- 1889
Edwin 1853- 1916
Nabby 1857- 1883
Wallace 1862- 1880

Alvin C. Smith May 3, 1886- June 19, 1959
Hattie E. Derby h.w. Jan. 22, 1887- Sept. 11, 1936

Agnes Olive wife of Clyde McGully
Feb. 22, 1900- Jan. 1, 1919

Nellie Adeline Doane Sept. 4, 1903- Nov. 19, 1911

Charles E. Farmer July 8, 1859- Dec. 9, 1926
Anna his wife Mar. 8, 1863- Aug. 22, 1956
Winnifred their dau. died June 17, 1888
Martha their dau. died May 20, 1893

Frank H. Welch Jan. 7, 1856- July 25, 1917
Emma H. his wife Feb. 8, 1878- Nov. 17, 1938

Alpheus H. Lockline d. Apr. 17, 1935 Ae 35y. 8m.
Euna H Humphrey h.w. d. May 15, 1939 Ae 70
Geo. W. their son d. Dec. 6, 1886 Ae 3 m.
George H. Humphrey 1862- 1953
Addie L. his wife 1867- 1945

Samuel W. Preston Jan. 21, 1852- Apr. 15, 1901
Clara Furbush former wife of Samuel Preston
Dec. 6, 1857- Apr. 29, 1929

Weston Butterfield 1856- 1910
Fannie S. his wife 1858- 1925

Forest Kobart Apr. 26, 1874- Sept. 21, 1941

Emma F. Butterfield wife of Forest D. Hobart
Sept. 24, 1881 - Nov. 27, 1956

John H. Hardy Dec. 30, 1912 - Apr. 11, 1953
Maine Co. A. 385 Engineers
Combat B.N. W.W.II.

Perley Jenkins 1887 - 1955
Ellis A. his wife 1869 - 1939

Charles V. Stolt 1867 - 1939

Annie L. Stover 1874 - 1944

Stephen Deane - (Marker not yet placed)

ADDITIONAL TEMPLE TOWN CEMETERY

- GARDEN, Charles E. 1
- BLANCHARD, Elizabeth B. 1
- John 1
- BUTTERFIELD, Fannie S. 1
- Weston 1
- DEANE, Stephen 2
- DOANE, Nellie Adeline 1
- FARMER, Anna 1
- Charles E. 1
- Martha 1
- Winnifred 1
- FURBUSH, Clara (formerly Preston)
- HARDY, John H. 2
- HOBART, Edith 1
- Emma F. Butterfield 2
- Forest D. 1 & 2
- Henneth 1
- HOLMAN, Estella M. 2
- Henry W. 2
- HUMPHREY, Addie L. 1
- George H. 1
- JENKINS, Ella B. 2
- Perley 2
- LOCKLINE, Alpheus H. 1
- Emma Humphrey 1
- Geo. W. 1
- MCGULLY, Agnes Olive 1
- Clyde 1
- FRESTON, Samuel W. 1
- RANGER, Dana 1
- Herbert C. 1
- Lydia 1
- SMITH, Alvin C. 1
- Hattie E. Derby 1
- STOLT, Charles V. 2
- STOVER, Anna L. 2
- TILTON, Adeline 1
- Edwin 1
- Nabby 1
- Thomas 1
- Wallace 1
- WELCH, Emma M. 1
- Frank H. 1
- WILDER, W. Grant 1

CEMETERY AT ACADEMY CORNER-WILTON

Located on route 1, on the corner by Wilton Academy where route 15 converges. It must be the earliest in Wilton and is in very good condition.

Isaac Noyes d. May 12, 1868 Ae 76
Rachel his wife d. Apr. 26, 1811 Ae 46
Rachel their dsu. d. Jan. 10, 1810 Ae 19

Jonathan Hanscomb d. Jan. 6, 1859 Ae 62

Benjamin Lake d. Feb. 5, 1864 Ae 93
Margaret his wife d. Jan. 24, 1845 Ae 86
Mary Lake d. Mar. 31, 1860 Ae 68

John Cutler son of Richard & Mary Goodenow
d. Sep. 8, 1810 Ae 5 weeks
Samuel Butterfield, Esq. d. Jan. 25, 1816 Ae 50
Rachel his wife d. Jan. 12, 1835 Ae 61

Col. Charles Morse b. In Sutton, Mass Oct. 27, 1785
Moved in this state in 1800 and into this town in 1809. d. May 30, 1845.
He filled many public stations with integrity and fidelity, and shone conspicuously in private life. He was for many years a pillar in the F.W. Baptist Church, universally respected in life, and lamented in death.

Mrs. Sarah Morse his wife d. Apr. 4, 1816 Ae 23
She was the first child born in Wilton and a daughter of Samuel Butterfield.

Abigail wife of Charles Morse b. In Nottingham, N.H.
Feb. 12, 1792 d. Dec. 28, 1843 Ae 51

Samuel B. Morse son of Charles & Sarah B. Morse
d. Feb. 24, 1816 Ae 10m.

Josiah Willard, Jr. d. June 9, 1833 Aet. 29
Sarah M. Willard d. Sep. 6, 1834 Aet. 12

Samuel Roach d. Nov. 22, 1872 Ae 25y. 4m. 12d.
Rebecca his wife d. Apr. 15, 1849 Ae 44

John Hay d. Mar. 7, 1833 Aet. 56

Mrs. Betsey wife of Hamilton Gould
d. Jan. 22, 1835 Ae 23y. 5m.

Elias H. son of Elisha & Catharine Clark
d. Sep. 27, 1833 Ae 2y. 3m. 12d.

- 177
- Mrs. Silence Gould wife of Mr. Josiah Gould
and sister of Charles Morse, Esq.
d. Jan. 25, 1819 Ae 30
- Joseph L. son of Charles W. & H. Morse
d. Apr. 30, 1835
- George C. son of George & Almira Gage
d. Oct. 1, 1850 Ae 5y. 10m. 15d.
- A. S. Strickland d. Aug. 10, 1813 Ae 30
- Mrs. Mary C. wife of Sylvester Strickland
d. Nov. 26, 1849 Ae 75y.
- John Stone their son d. Aug. 21, 1827 Ae 7days.
- Mrs. Haddasah Craft (or possibly Craft)
d. Sep. 15, 1833 Ae 76
- Mr. William P. Ellis d. June 9, 1835 Ae 19y. 5m.
- Miss Madassa W. Ellis d. Mar. 26, 1838 Ae 16y. 1m. 18d.
- Miss Priscilla dau. of Sarah & Jonathan Moor
who was born in Lewiston Aug. 31, 1856 (or 1836)
and died in Wilton Ae 20y. 6m.
- John Roach d. Aug. 22, 1828 Ae 65 (S.A.R.)
- Abigail his wife d. Feb. 22, 1855 Ae 88
- Eunice M. Allen d. In Bath, Me. Nov. 9, 1879 Ae 72y. 5m. 3d.
- Samuel Jones d. Dec. 30, 1851 Ae 46
- George Dexter son of George & Sarah Eustis
d. Aug. 23, 1825 Ae 22m. 7d.
- Mrs. Elizabeth wife of (7Eula) Hall & of
John Ferham, Esq. d. Aug. 5, 1854 Ae 25y. 5m.
- Mrs. Abigail T. wife of Mr. Cyrus Hatch, Jr.
d. Aug. 15, 1831 Ae 29y. 20d.
- Hiram Thompson d. Apr. 25, 1832 Ae 25y. 6m. 21d.
- Esq. Hiram Thompson d. Apr. 25, 1832 Ae 27y. 2m. 21d.
- Hannibal S. son of Oliver & Mary Soper
d. Apr. 10, 1826 Ae 15m. 20d.
- C. Aroline dau. of Jared & Sarah B. Smith
d. Oct. 8, 1859 Ae 15m. 25d.

WILTON AT ACADEMY CORNER

- ALLEN, Eunice W. 2
- BUTTSFIELD, Rachel 1
 - Samuel, Esq. 1
- CRAIT -or CRAFT, MRS, HADASSAH 2
- CLARK Catharine 1
 - Elias H. 1
 - Elisha 1
- ELLIS, Miss Hadassa W. 2
 - Mr. William P. 2
- EUSTIS, George 2
 - George Dexter 2
 - Sarah 2
- GAGE, Almira 2
 - George 2
 - George C. 2
- GOODENOW, John Cutler 1
 - Mary 1
 - Richard 1
- GOULD, Mrs. Betsey 1
 - Hamilton 1
 - Mr. Josiah 2
 - Mrs. Silence 2
- HANSCOMB, Jonathan 1
- HATCH, Mrs. Abigail 2
 - Mr. Cyrus, Jr. 2
- HAY, John 1
- JONES, Samuel 2
- LAKE, Benjamin 1
 - Margaret 1
 - Mary 1
- MOGAR, Jonathan 2
 - Miss Priscilla 2
 - Sarah 2
- MORSE, Abigail 1
 - Col. Charles 1 & 2
 - Charles M. 1
 - Charles W. 2
 - H. 2
 - Joseph 2
 - Samuel B. 2
 - Sarah 1
- NOYES, Issac C. 1
 - Rachel 1
- PERHAM, Mrs. Elizabeth Hall 2
 - John, Esq.
- ROACH, Abigail 2
 - John 2
 - Rebecca 1
 - Selmon 1
- SMITH, C. Aradine 2
 - Jared 2
 - Sarah B. 2
- SOPER, ~~M~~ Hinnibal 2
 - Mary 2
 - Oliver 2

Academy Commencement

STRICKLAND, A.S. 2
 John Stone 2
 Mrs. Mary C. 2
 Sylvester 2
 THOMPSON; Hiram 2
 Hiram, Esq. 2
 WILLARD, Josiah 1
 Sarah M. 1

BEAN'S CORNER- JAY-NEAR WILTON TOWN LINE

Located just around the corner from where routes 133 and 156 meet. Turn left at the intersection if approaching from Farmington on 133- and the cemetery is just beyond the church on the left. Wellkept but two stones had fallen face down.

LINSCOTT

Andrew J. 1845- 1929
Hattie E. 1848- 1935
Fannie A. 1872- 1916
Daniel B. son of Andrew & Lucy D. Linscott
d. Jan. 31, 1842 Ae 17m.
Lucy D. wife of Andrew Linscott
d. Aug. 22, 1897 Ae 87
Andrew L. Linscott d. Apr. 11, 1863 Ae 52y. 7m.
Miss Ellen A. Linscott dau. of A. & L. D. Linscott
d. Aug. 25, 1878 Ae 27y. 11m. 15d.

Andrew D. Linscott d. Sept. 4, 1838 Ae 52
Polly Chaney his wife d. Feb. 16, 1861 Ae 75

Dea. Jonathan Butterfield d. Jan. 21, 1863 Ae 90y. 7m.
Prudence his wife d. Sept. 26, 1855 Aet. 84y. 3m.

Dea. Amos Goding July 24, 1805- Oct. 6, 1867
Emma L. Goding Mar. 31, 1839- Feb. 10, 1882
Lucinda E. wife of Dea. Amos Goding
Nov. 6, 1809- Feb. 25, 1889

Father and Mother
Isaac B. Bean Oct. 30, 1829- June 27, 1908
Mary E. Goding his wife June 3, 1832- Mar. 2, 1909

Infant son of Walter & Dora Bean

Charlooy dau. of Ivory & Hannah Blaisdell
d. May. 16 1847 Ae 27

Mary Ann wife of Joel Blaisdell
d. Sep. 10, 1841 Ae 34

Our parents
Ebenezer Blaisdell d. July 27, 1850 Ae 38y. 3m. 27d.
Sally his wife d. Dec. 13, 1861 Ae 47

Mrs. Sarah wife of Eld. John Foster
d. Nov. 30, 1836 Ae 53y. 10m.
Rhoda wife of Rev. John Foster d. Mar. 12, 1804 Ae 54
Sophia B. dau. of Eld. John & Sarah Foster
d. July 25, 1843 Ae 18

Leslie L. son of S. M. & M. L. Hardy
d. June 12, 1869 Ae 13m.

Gilbert Wellman d. Feb. 27, 1866 Ae 44y. 7m.
Our Father

Miss Mary Capen d. Jan. 11, 1845 Ae 18y. 9m.

Enoch Parker d. Sept. 8, 1871 Ae 72

Mercy wife of Enoch Parker

d. Apr. 3, 1863 Ae 84y. 6m. 10d.

Viola their dau.

d. Apr. 8, 1865 Ae 31

Richard B. Pomeroy d. Oct. 10, 1895 Ae 79y. 10m. 10d.

Sarah his wife d. Nov. 9, 1819 - Mar. 19, 1913

Llewellyn A.C. son of Richard & Sarah Pomeroy

d. May 5, 1865 Ae 20

Frank E. their son

d. Nov. 17, 1870 Ae 19y. 7m. 1d.

Father and Mother

Ivory Blaisdell d. Aug. 11, 1859 Ae 65y. 3m.

Hannah his wife d. Apr. 11, 1877 Ae 75y. 3m.

Emily wife of Daniel H. Davis

d. Apr. 10, 1868 Ae 27

Hannah M. wife of Sylvester B. James

d. Dec. 5, 1855 Ae 26

Anett d. Nov. 27, 1864 Ae 6

Charley d. Sept. 8, 1861 Ae 2y. 4m.

Children of Aaron & Elizabeth Hanson

William Bowley d. Dec. 22, 1866 Ae 63

Asa Pease d. June 16, 1876 Ae 75y. 6m.

Orania S. his wife d. Nov. 5, 1832 Ae 26

Oliva H. son of Asa & Susan B. Pease

fell asleep Jan. 25, 1857 Ae 2y. 7m. 13d.

Phila N. wife of Sylvester J. Bean & dau. of Asa

& Susan B. Pease d. Dec. 10, 1862 Ae 23y. 8m.

Sora M.B. dau. of Samuel D. & M.J. Ripley

d. Apr. 10, 1873 Ae 10y. 6m.

Samuel D. Ripley d. Dec. 3, 1894

He died a prisoner of war at Salisbury, N.C.

Samuel D. Ripley Aug. 21, 1831 - Dec. 3, 1861

Mary J. his wife Aug. 16, 1836 - Dec. 1, 1894

Joshua B. Harvell d. July 29, 1851 Ae 23

son of R. & E. Harvell

George F.R. son of Rodney & Eunice Harvell

d. July 13, 1818 Ae 5y. 8m.

Mr. Rodney Harvell d. Mar. 21, 1845 Ae 38

Rodney Harvell - Husband - d. Mar. 24, 1814 Ae 38

(There were two stones for the same man.)

Eunice Harvill wife of Calvin Pease & former wife of
Rodney Harvill d. Sept. 15, 1887 Ast. 77y. 3m. 7d.
[This inscription is on the same stone together
with the 2nd inscription for H.H.]

Herscoe Ranger Oct. 13, 1846- Nov. 8, 1909
Lavinia his wife Oct. 8, 1846- Apr. 15, 1891
Hettie M. thir dau. d. Nov. 3, 1881 Ae 7y. 3m.

Gustavus Pease- Father - Aug. 15, 1803- July 11, 1925
Sergt. Maj. Co. A. 8 Me. Reg. Vol. Inf. (C.V. 8.)
Fidorella D. his wife d. Apr. 10, 1888 Ae 45y. 3m.

Sarah L. Pease 1880-
John A. Pease 1864- 1917

Silas C. Foster d. 1830 Ae 69
Soldier of the Republic (O.A.R. 18)
Emma J. wife of Gustavus Pease & former wife of
Silas C. Foster d. Apr. 10, 1913 Ae 72
Edwin R. Allen 1818- 1927
Emma E. Dakin 1817-
Maud M. d. Dec. 31, 1876 Ae 3y. 10m.
Infant dau. d. Dec. 11, 1872
Children of E.S. & E. Allen

William Chase d. Jan. 4, 1862 Ae 87
Miriam his wife d. Dec. 18, 1868 Ae 87

Mrs. Rhoda P. wife of Ebenezer C. Chase
d. Oct. 30, 1872 Ae 41
Ebenezer C. Chase Feb. 13, 1801- Dec. 5, 1891

Capt. Andrew S. Butterfield Nov. 17, 1811- Nov. 15, 1882
Hannah Law his wife Jan. 23, 1811- Aug. 10, 1889
Lovina dau. of A.S. & H.L. Butterfield
d. Apr. 15, 1882 Ae 39

Infant son of Dennis & Jerusha Grover
d. Mar. 3, 1858 Ae 2m.

Josiah P. Delloff son of Rev. Theo. Delloff
d. July 9, 1831 Ae 9

Mrs. Lucinda wife of Mr. Joshua Dean
d. Sept. 17, 1879

Roselle wife of Henry Rackliff
Dec. 20, 1812- Oct. 5, 1911

James B. Bean Aug. 6, 1850- Apr. 3, 1871

Bean's Corner A

Marilla B. Bean Dec. 15, 1834 - Nov. 12, 1895
 William R. Bean Apr. 11, 1846 - July 6, 1846
 Her Children Nov. 28, 1849 - Jan. 1850

Elwie Allen son of Mr. & Mrs. J. L. Allen
 Frank Elwie their son Oct. 15, 1856 - Mar. 2, 1870

Elwie son of Mr. & Mrs. J. L. Allen
 Aug. 16, 1870 - Mar. 11, 1873
 Abbie 1876 - 1879
 Joseph L. Allen 1877 - 1900

David Chandler d. Aug. 15, 1842 As 65
 Anna his wife d. June 2, 1847 As 72

Jacob Chandler d. May 6, 1842 As 79 y. 6 m.
 Love Chandler d. Mar. 10, 1853 As 89 y. 3 m.

Father and Mother

William Davis b. in Gorham, Me. Nov. 7, 1807
 d. in Chesterville, Me. Aug. 2, 1882
 Fannie his wife b. in Sidney, Me. Sep. 6, 1811
 d. in Chesterville Nov. 2, 1886

Orrin son of Wm. & Fanny Davis b. in Jay Jan 25, 1845
 d. in Jay Oct. 4, 1864

Josie (Stone face down)
 Everett W. their son b. in Jay Mar. 2, 1851 d. in
 Chesterville, Nov. 26, 1887

Simon Knox d. Oct. 7, 1834 As 23

Elias Bean d. Nov. 3, 1853 As 40
 Mrs. Louise his wife & eldest dau. of Dea. James Taylor
 d. Apr. 23, 1836 As 19 y. 10 m.

Sophia C. dau. of Reuben & Bathsheba Bean
 d. Feb. 21, 1843 As 27

Phoebe wife of Reuben d. Dec. 18, 1844 As 84

Bathsheba wife of Reuben d. Mar. 13, 1838 As 57

Reuben Bean d. Sept. 18, 1861 As 87

Mrs. Eunice relict of Samuel Taylor
 d. Dec. 5, 1813 As 89

Lewis Bean Aug. 9, 1808 - Feb. 15, 1862
 Eley W. his wife Sep. 16, 1808 - June 26, 1838

Clarence L. Bean Sept. 7, 1843 - Dec. 23, 1876
Also an infant brother June 1855
Sons of Lewis & Sally Bean

Willie S. Ranger b. in Wilton Oct. 0, 1852 - Oct. 30, 1872
Mary C. Ranger b. in " July 11, 1850 - May 31, 1872

Justus Dakin d. July, 1816 Ae 23
Sepkin his wife d. June 1, 1852 Ae 59

Harrison Allen d. Sept. 3, 1863 Ae 32 (G.A. 1118)
Ann M. Allen d. Sept. 5, 1910 Ae 72

Cynthia C. wife of Charles Allen
d. Mar. 12, 1855 Ae 20y. 8m.

Daniel F. son of Jason & Sarah Trask
d. July 27, 1857 Ae 22y. 1m.

Father and Mother

Amos Childs Feb. 2, 1819 - Nov. 11, 1891
Mary his wife d. Apr. 17, 1881 Ae 54y. 1m. 11d.
Sarah J. dau. of Amos Childs
d. Oct. 6, 1899 Ae 56
Dorcas wife of Amos Childs, Jr.
d. Apr. 8, 1856 Ae 30y. 3m.

Mary F. wife of John Reed
d. Apr. 13, 1842 Ae 32

Father and Mother

John Reed d. May 13, 1881 Ae 71y. 10m.
Rhoda H. his wife d. Feb. 3, 1889 Ae 66y. 3m.

Elijah Davis d. Apr. 19, 1881 Ae 79y. 9m. 21d.
Mary Ann Davis h.w. d. Dec. 8, 1891 Ae 62

Dea. James Taylor d. Oct. 1, 1845 Ae 54
Mrs. Rhoda relict of James Taylor
d. Dec. 23, 1845 Ae 51

Dea. Levi Dakin d. Apr. 15, 1871 Ae 92
Edee R. his wife d. Sept. 27, 1871 Ae 85y. 19d.

James C. Reed d. Feb. 10, 1843 Ae 63
Keziah C. his wife d. Nov. 15, 1856 Ae 83

John Kennedy d. Apr. 20, 1875 Ae 69y. 7m.
Mallinda his wife d. Aug. 21, 1845 Ae 30
Mary J. their dau. d. Aug. 16, 1851 Ae 15y. 11m.

Rhoda W. wife of John Kennedy-Mother-
d. Jan. 11, 1883 Ae 60y. 2m.

Addie May dau. of Mrs. J.W. Larrabee
d. May 20, 1871 Ae 1y. 11d.

Charles Reed d. July 11, 1853 Ae 3d
Rosina h.w. d. Dec. 14, 1842 Ae 27

Frank E. son of Jude & Mary Reed
d. Mar. 20, 1861 Ae 3y. 7m.

Addie M. dau. of Jude & Mary Reed
d. Jan. 9, 1876 Ae 1y. 9m.

Julia W. wife of Alfred B. Crosby
d. Mar. 25, 1867 Ae 35y. 10m.

Eliisa Gilman d. Mar. 31, 1873 Ae 78y. 6m. 3d.
Zebulon Gilman d. Oct. 23, 1850 Ae 55y. 11m. 1d.

Miss Mary dau. of Henry & Mchitable Chandler
d. July 15, 1837 Ae 43y. 4m.

(slate rock - no marking)

Addison H. Chase Co. E. 13 Me. Vol.
Apr. 4, 1825 - Oct. 28, 1862 (G.A.R. 16)

Harriet C. Keyes widow of Phineas N. Keyes
former wife of Addison Chase
Mar. 4, 1828 - Apr. 17, 1915

Florence E. 1852 - 1861

George A. 1856 - 1861

Louise E. 1861 - 1861

Children of Addison & Harriet C. Chase

L.N. Dakin d. Dec. 26, 1893 Ae 78y. 10m. 18d.
Florella T. h.w. d. Nov. 2, 1861 Ae 44y. 8m. 25d.

Ruth E. Bean dau. of James M. & Ruth H. Bean
d. Mar. 20, 1844 Ae 3 weeks

Capt. James Bean d. Nov. 26, 1862 Ae 83y. 8m.
Eunice his wife d. July 11, 1874 Ae 68y. 5m.

Augustus Pease Mar. 8, 1840 - Aug. 28, 1911
Lydia T. Blaisdell h.w. July 14, 1840 - Sept. 10, 1869
Fannie E. their dau. Aug. 8, 1867 - June 15, 1917

Father and Mother

Bea. Rufus Taylor Oct. 28, 1815 - Jan. 29, 1902
Abigail T. Dakin Apr. 12, 1822 - Oct. 19, 1910

Hannah their dau. Jan. 20, 1853 - Apr. 24, 1867
Serepta dau. of Rufus & Abbie D. Taylor
Feb. 11, 1846 - May 24, 1852

Elias W. Gould Feb. 26, 1837 - Sept. 14, 1903

Bean's Corner 7

John L.V. son of William & Martha Gould
d. Oct. 16, 1877 Ae 16y. 6m.
William Gould, Jr. d. Oct. 5, 1863 Ae 30y. 5m. (G.A.B. 18)

Lyman Bean Oct. 8, 1817- Sept. 30, 1862
Sally his wife Feb. 27, 1816- Aug. 16, 1895

(State badly pitted)

M.L.M. Bean
Feb. 8 1899
7 78 y.

Melvin C. Bean d. Mar. 8, 1878 Ae 12y. 8m.

Nancy wife of William Blackwell
d. Aug. 1, 1865 Ae 66y. 6m.
William Blackwell d. Oct. 17, 1859 Ae 87

Father and Mother

Jackson Allen d. 1887
Salome B. Allen 1808- 1887

Edmund d. Aug. 3, 1844 Ae 18
Sarah A. d. July 22, 1849 Ae 21y. 8m.
Son & dau. of Amos & Judith Pray

Etheline C. Campbell July 30, 1820- July 6, 1897

Abi. wife of Elias Lane d. July 30, 1842 Ae 55

Edwin son of Joshua & Abigail Allen
d. Apr. 10, 1839 Ae 2m.
Delia their dau. d. Nov. 7, 1869 Ae 19
Eliza J. their dau. d. Mar. 30, 1864 Ae 11
Adelia their dau. d. Aug. 2, 1818 Ae 6y. 3m.

Joshua Allen d. July 12, 1875 Ae 59
Abigail his wife d. Oct. 25, 1870 Ae 57

Thomas Allen d. May. 15, 1833 Ae 63
Lucretia his wife d. July 15, -- 1 Ae 38

Reuben d. July 12, 1859 Ae 66
Lucy Allen Feb. 8, 1810- Jan. 6, 1871

Relief Bump b. in Jay Mar. 15, 1807
d. in Chesterville Oct. 12, 1881

Lucretia Coolidge Apr. 7, 1797- Nov. 27, 1888

Bean's Corner 2

James W. Bean Nov. 5, 1827- Aug. 21, 1901
Hannah Fuller h.w. June 8, 1836- Feb. 18, 1929

Nancy wife of Zenas Briggs
d. Dec. 15, 1850- Ae 47y. 7d.

Our Father and Mother

Nathaniel Briggs d. Feb. 13, 1851 Ae 85
Tabitha his wife d. Oct. 21, 1851 Ae 82

Phebe d. May 10, 1886 Ae 7
Phebe M. c. June 11, 1839 Ae 18m.

Children of Warren & Julia Bean

Warren Bean Dec. 11, 1804- Aug. 11, 1879
Julia his wife Mar. 1, 1806- July 13, 1839

Sally T. wife of Eld. Levi Eldridge
d. in Chelsea, Mass. May 17, 1851 Ae 40

William Gould Jan. 3, 1796- Sept. 13, 1876
Betsey H. his wife Sept. 19, 1796- Mar. 12, 1886

Betsey their dau. d. Aug. 16, 1814 Ae 19y. 10m. 20d.
John H. their son d. Sept. 27, 1857 Ae 18

Bearborn Bean May 17, 1803- Oct. 21, 1839
Olive Gould his wife Dec. 27, 1827- Sept. 3, 1903

Iovina Butterfield wife of William Butterfield
former wife of Daniel Butterfield
d. Jan. 14, 1862 Ae 22y. 11m.

Daniel Butterfield d. May 3, 1840 Ae 22y. 4m.

BEAN'S CORNER-JAY

- ALLEN, Abigail
- Abigail 7
- Adelia 7
- Ann M. 5
- Charles 5
- Cynthia C. 5
- E. 3
- E. B. 3
- Edwin 7
- Edwin R. 3
- Elvia 4
- Frank Elvie 4
- Harrison 5
- Infant 3
- Jackson 7
- Joseph L. 4
- Joshua 7
- Lucretia 7
- Lucy 7
- Maud M. 3
- Reuben 7
- Selome B. 7
- Thomas 7
- Wm. 7

- BEAN, Bathsheba 4
- Clarence L. 5
- Dearborn 8
- Dora 1
- Eicy W. 4
- Elias 4
- Eunice 6
- Hannah Fuller 6
- Infant brother 5
- Infant son 1
- Isaac B. 1
- Capt. James 6
- James M. 6
- James R. 3
- James W. 8
- Mr. Joshua 3
- Julia 8
- Lewis 1 & 5
- Mrs. Louisa (Taylor) 4
- Mrs. Lucinda 3
- Lyman 7
- Marilla P. 4
- Mary E. Goding 1
- Melvin C. 7
- M. I. M. 7
- Olive Gould 8
- Phebe 4 & 5
- Phebe M. 8
- Phila N. (Pease) 2
- Reuben 4
- Ruth E. 6
- Ruth H. 6
- Sally 5 & 7
- Sophia C. 4

BEAN, Sylvester J. 2
 Walter D. 1
 Warren 0
 William R. 4
 BLACKWELL, Charlott 1
 Ebenezer 1
 Fannie E. 6
 Hannah 1 & 2
 Ivory 1 & 2
 Joel 1
 Mary Ann 1
 Sally 1
 BOWLEY, William 2
 BRIGGS, Nancy 8
 Nathaniel 8
 Tabitha 8
 Zenas 8
 BUMP, Relief 7
 BUTTERFIELD, Capt. Andrew S. 3
 Daniel 8
 Hannah Law 3
 Dea. Jonathan 1
 Lovina 3 & 8
 Prudence 1
 William 8
 Campbell, Etheline C. 7
 CAPEN, Miss Mary 2
 CHANDLER, Anna 4
 David 4
 Henry 6
 Jacob 4
 Love 4
 Miss Mary 6
 Menttable 6
 CHASE, Addison H. 6
 Ebenezer C. 3
 Florence E. 6
 George A. 6
 Louise E. 6
 Miriam 3
 Mrs. Rhoda P. 3
 William 3
 CHILDS, Amos 5
 Mary 5
 Sarah J. 5
 COOLIDGE, Lucretia 7
 CROSBY, Alfred B. 6
 Julia W. 6
 DAKIN, Edes R. 5
 Emma E. 3
 Justus 5
 Dea. Levi 5
 Sophia 5
 DAVIS, Daniel H. 2
 Elijah 5
 Emily 2
 Everett W. 4
 Fannie, Fanny 4
 Jennie W. 4
 Josie 4

- DAVIS, Mary Ann 5
 Corin 4
 William 4
- BOLLOFF, Josiah P. 3
 Rev. Thos. 3
- ELDRIDGE, Eld. Levi 5
 Sally T. 8
- FOSTER, Elder - Rev. John 1
 Rhoda 1
 Mes. Sarah 1
 Sillas G. 3
 Sophia B. 1
- GILMAN, Eliza 6
 Zebulon 6
- GODING, Dea. Amos 1
 Emma L. 1
 Lucinda E. 1
- GOULD, Betsey H. 8
 Elias W. 6
 John H. 8
 John L. 7
 Martha 7
 William 7 & 8
- GROVER, Dennis 3
 Infant son 3
 Jerusha 3
- HANSON, Aaron 2
 Anett 2
 Charley 2
 Elizabeth 2
- HARDY, Leslie L. 1
 M.L. 1
 S.M. 1
- HARVELL- HARVILL, Eunice 2
 George F.R. 2
 Joshua B. 2
 Rodney 2 & 3
- KENNEDY, John 5
 Malinda 5
 Mary J. 5
 Rhoda W. 5
- KEYES, Harriet C. (Chase) 6
 Phineas N. 6
- KNOX, Simeon 1
- LARRABEE, Addie May 6
 Mrs. J.M. 6
- LINSCOTT, Andrew D. 1
 Andrew J. 1
 Andrew L. 1
 Daniel B. 1
 Miss Ellen A. 1
 Fannie A. 1
 Nettie E. 1
 Lucy D. 1
 Polly Chaney 1

PAUER, Enoch 2
 Mercy 2
 Viola 2
 PEASE, Asa 2
 Augustus 6
 Calvin 3
 Emma J. (Foster) 3
 Eunice Marvell 3
 Floreila B. 3
 Gustavis- Gustavus 3
 John A. 3
 Lydia T. Blaisdell 5
 Olive H. 2
 Orania S. 2
 Sarah L. 3
 Susan B. 2
 POMEROY, Frank E. 2
 Richard B. 2
 Sarah 2
 PRAY, Anos 7
 Edmund 7
 Judith 7
 Sarah A. 7
 RACKLIFF, Henry 3
 Rosella 3
 RANGER, Hattie E. 3
 Horace W. 3
 Lavinia 3
 Mary C. 5
 Willie S. 5
 REED, Addie M. 6
 Charles 6
 Frank E. 6
 James C. 5
 John 5
 Jude 6
 Keziah C. 5
 Mary 6
 Mary F. 5
 Rhoda H. 5
 Rosina 6
 RIPLEY, Cora M. B. 2
 Mary J. 2
 Samuel B. 2
 TAYLOR, Abigail T. Dakin 6
 Abbie D. 6
 Mrs. Eunice 4
 Hannah 6
 Dea. James 5
 Mrs. Rhoda 5
 Dea. Rufus 6
 Samuel 4
 Serepta 6
 TRASK, Daniel F. 5
 Jason 5
 Sarah 5
 WELLMAN, Gihart 2

NORTH WILTON OR WILTON INTERVALE CEMETERY

Take route 156 out of Wilton, Maine.
(Farmington to Wilton south on route 1).
The road branches from route 1 to the right
at Cadamey Corner. A few miles - not over
four the cemetery is on the left side of
the road going toward the Town of Weld.

Levi Gardner Apr. 15, 1831- July 30, 1908
Annie M. his wife d. July 27, 1885 Age 48

Father and Mother

Merchant H. Ranger July 25, 1823- Mar. 6, 1903
Betsey A. Ranger July 27, 1825- Aug. 25, 1907

Ellis B. Flagg 1840 - 1920 (G.A.R. 184)

Joseph W. Welch d. Jan. 31, 1884 Age 42
Olive B. his wife d. Mar. 23, 1912 Age 59.7m.

Sarah Wilkins Richardson 1800- 1887

Simon H. Adams d. June 21, 1886 Age 71y. 10m. 21d.
Ellen S. Sheeup h.w. d. 1846- 1903

Arthur S. Adams d. Jan. 18, 1897 Age 24

Cyrus Skeetup 1848- 1912
Mary E. Skeetup his wife 1876- 1943
Sarah A. Skeetup d. May 9, 1884 Age 37y. 1m. 14d.

Addie C. wife of A.O. Dearborn
d. Dec. 27, 1883 Age 31

Harry son of A.O. & E.C. Dearborn
d. Aug. 11, 1883 Age 4 weeks

Abiel Wilkins d. Aug. 5, 1887 Age 79y. 1m. 22d.
Elizabeth his wife d. Nov. 12, 1882 Age 74
Emma M. their dau. d. Oct. 12, 1865 Age 11y. 2m.

Eliza Derby d. July 17, 1861 Age 76y. 5m.
Polly Derby d. Nov. 18, 1862 Age 100y. 11m. 17d.
John Derby 1811- 1902 d.
Nancy Derby his wife d. Nov. 13, 1882 Age 70y. 1m.

J.M. Derby 1847- 1922
Abbie H. Derby 1850- 1932

Frank Derby 1856- 1914
Annet Derby wife of Emery Knight 1842- 1898
Emery Knight 1853- 1915

Allen M. Noyes Feb. 28, 1880- Dec. 4, 1907

Father and Mother

Rev. H. Crockett Apr. 2, 1835- Nov. 9, 1915
Rose V. Crockett Mar. 15, 1835- June 21, 1907

JUN 20 1960

GENEALOGICAL SOCIETY
OF THE CHURCH OF JESUS CHRIST
OF LATTER-DAY SAINTS
61842

Abraham Horn wife of Rev. H. Crockett
Oct. 16, 1830 - Jan. 20, 1910

Rose Pearl infant dau. of R. George & Grace Pearl
Crockett May. 1, 1901 - Jan. 7, 1902

Major Kelley 1820 - 1897 (G.A.R. 18)
Eliza A. Kelley his wife 1838 - 1914

Mary A. d. Sept. 23, 1865 Ae 39.6m.
Lulu d. Apr. 5, 1879 Ae 6y. 3m.
Daughters of M. & E. A. Kelley

Willie H.A. their son d. Jan. 6, 1858 Ae 9y. 6m.

Emans N. Ranger Sept. 20, 1829 - Mar. 21, 1899
Sarah T. Carter his wife Aug. 21, 1839 - Dec. 23, 1907

Asa W. Ranger d. Sept. 19, 1898
Lillian Daisy d. Nov. 11, 1873

Wm. H. A. Kelley 1848 - 1856
Alice G. Kelley 1850 - 1861

James Chandler 1832 - 1913
Sarah Davidson h.w. 1833 - 1911
Sarah wife of James Chandler
d. Apr. 1, 1891 Ae 60y. 4m.

Husband and Wife

I. M. Chandler Dec. 17, 1813 - May 5, 1906
Annie L. Ranger July 16, 1850 - Apr. 19, 1896
Carrie E. wife of Ingham Chandler 1861 - 1901

Jedidiah Adams. Co. B. 11th Mass. Vet. Vol. (G.A.R.)
Mar. 17, 1832 - Feb. 23, 1908

Elizabeth Chandler h.w. Mar. 9, 1830 - Jan. 11, 1907
Carrie Adams Tracy their dau.
June 19, 1866 - June 19, 1896

Father and Mother

Sumner W. Gardner Feb. 28, 1833 - July 8, 1863
Louisa D. Gardner Feb. 26, 1835 - June 21, 1898

Luther P. Locklin d. Mar. 5, 1885 Ae 66y. 22d.
Sewall son of L. P. & Abby Locklin
d. Oct. 23, 1860 Ae 13y. 11m. 3d.

Rodney Carter d. Aug. 30, 1889 Ae 35y. 1m. 27d.
Lucy his wife d. Dec. 24, 1866 Ae 66
Lovey his wife d. Nov. 9, 1883 Ae 67y. 11m. 27d.

Jane I. Makepeace - Mother - d. Mar. 1, 1885 Ae 70y. 7m. 12d.

Alanson Makepeace d. Jan. 2, 1892 Ae 83y. 6m. 12d.
Martha Makepeace d. Mar. 6, 1861 Ae 20y. 8m. 22d.

Isaac G. Howland 1818- 1901
 Maggie Hopwell 1816- 1928

 Isaac G. Howland d. May 29, 1881, age 36y. 6m. (1007)
 Joseph Howland 1825- 1907
 Cordella Searles h.w. 1830- 1911

 Geo. F. Gardner Feb. 20, 1850 - Apr. 25, 1907
 Lizzie A. h.w. d. July 2, 1882 Age 19
 Etta G. Fuller h.w. Aug. 23, 1867 - Feb. 23, 1911

 Wm. E. Chandler - Father - (G.A.R.) b. Aug. 22, 1830 -
 Ruth Chandler & dau. of David & Ruth Searles
 d. Sept. 27, 1880 Age 48y. 1m.

 Hannah M. wife of David Brown d. Apr. 26, 1880 Age 14

 Horace L. Ranger d. Feb. 29, 1912 Age 51
 Mrs. Sally Ranger d. June 30, 1910 Age 75
 Mr. L. P. Ranger d. Sept. 14, 1891 Age 60

 E. M. Bridges d. Aug. 12, 1878 Age 61
 Adaline his wife d. Feb. 25, 1865 Age 41

 Samuel Hill d. May 27, 1869 Age 65

 Isaac M. Welch d. Jan. 17, 1892 Age 18
 Addie M. Welch 1852- 1934
 Erley F. Welch d. Apr. 27, 1871 Age 1y. 6m.

 Wesley Welch d. Apr. 8, 1878 Age 1y. 2m.
 Perley N. d. May 17, 1890 Age 6y. 3m.
 Children of A. A. Welch

 Jonathan P. Carter d. May 29, 1877 Age 94
 Eunice his wife d. Mar. 23, 1886 Age 69

 Virtue S. dau. of Hiram & Virtus Carter
 d. Oct. 10, 1847 Age 69

 Ross S. dau. of W. J. & L. H. Carter
 d. Dec. 9, 1860 Age 8m. 19d.

 James Richards d. Apr. 2, 1854 Age 58y. 5m. 27d. (G.A.R.)
 Alluria his wife d. Apr. 19, 1876 Age 77

 Augustus E. son of Luke F. & Adaline A. Chandler
 d. ? 18, 1853 (Some no. of Months.)
 Edwin S. Searles d. May 16, 1851 Age 19y. 10m.
 Frances M. Searles d. Oct. 15, 1856 Age 21

 Gardner Searles d. Dec. 24, 1862 Age 56y. 8m.

David Bixby Searles 1779- 1852 (G.A.R.)
 Susannah Kidder Searles 1783- 1852
 Children at rest in this yard.
 David- Gardiner- George Washington
 Abigail Kidridge- Joseph Kidder
 Children at rest in other yards
 Thomas- Elmira- Louisa- Mary Fundy- Einathan-
 Abner Fletcher- Susannah
 Pioneers they struggled upward "through perill
 toil and pain." Erected by their descendants A.E. 1911

David B. Searles Ae 88
 Ruth wife of Jacob Welch former wife of David Searles
 d. Apr. 29, 1878 Ae 71
 David Searles d. Nov. 30, 1849 Ae 49
 Thomas K. Searles d. May 19, 1858 Ae 30

Father and Mother

David Green 1821- 1908
 Abigail K. Green 1826- 1903

Thomas Bates d. July 18, 1853 Ae 41y. 8m.
 Hannah W. Flood his wife d. Jan. 4, 1852 Ae 29y. 3m. 4d.
 Willard M. infant son d. Apr. 14, 1850 1 day

Silas M. Hillman d. Dec. 30, 1861 Ae 73y. 8m. 25d.
 Rebecca his wife d. Aug. 16, 1873 Ae 80

Melinda wife of Cyrus Gardner
 d. Sept. 17, 1875 Ae 66y. 6m.

Maria wife of Starling Clark d. Aug. 12, 1872 Ae 65
 Starling Clark d. Mar. 13, 1869 Ae 78
 Mary wife of Starling Clark d. Aug. 10, 1846 Ae 58

Achsa Ranger d. Mar. 28, 1896 Ae 74

Nehemiah Ranger d. Feb. 6, 1871 Ae 87
 Hannah A. his wife d. Jan. 2, 1871 Ae 88

Ellen C. wife of Arthur Ellven
 d. May 26, 1867 Ae 25

H. Willard son of Henry A. Hannah Flood
 died of injuries by being thrown from the cars
 in Bradford, Vt. Dec. 22, 1868 Ae 21

Enos T. Flood d. Aug. 9, 1870 Ae 37y. 2m. 2d.

Jedidiah Adams d. Nov. 14, 1877 Ae 69
 Sarah his wife d. Apr. 13, 1859 Ae 62

Amos T. Flood d. Aug. 9, 1870 Ae 37
 Harriet N. dau. of J. & S. Adams d. Mar. 25, 1852 Ae 15y. 10m.
 Mrs. Eliza wife of Wm. H. Blanchard d. Mar. 21, 1854 Ae 22y. 1m. 4d.
 Jacob Welch 1807-1894
 Sylvia his wife 1806-1852
 Peter Smith d. May 11, 1855 Ae 63y. 2d.
 John Smith d. Dec. 28, 1875 Ae 48
 Louisa his wife d. Jan. 8, 1874 Ae 41y. 9m.
 Villafra H. Smith d. Aug. 29, 1882 Ae 23y. 10m.
 Sidney W. d. Aug. 14, 1870 Ae 1y. 7m. 14d.
 Eva d. May 1, 1856 Ae 2y. 10m. 4d.

Children of J. & L. Smith

Anna S. Welch d. June 25, 1864 Ae 23
 Nancy Adella Newell Apr. 16, 1833- Dec. 18, 1919
 Mary W. wife of Charles Newell d. Nov. 4, 1861 Ae 28
 Flora V. wife of Charles Newell d. Mar. 14, 1879 Ae 46y. 2m. 4d.
 Charles Newell Sept. 12, 1833- Dec. 25, 1915
 Charles S. Newell Jan. 3, 1856- July 5, 1931

Enoch Bridges d. July 25, 1838 Ae 65
 Elizabeth D. his wife d. Aug. 17, 1855 Ae 79

Ellen Chandler Swain June 19, 1840- Sept. 30, 1908

J. P. Chandler d. June 19, 1889 Ae 79
 Anna Bridges his wife d. Oct. 19, 1881 Ae 72y. 6m. 2d.
 Carrie A. their dau. d. Oct. 16, 1861 Ae 18y. 7m.
 Nathan S. their son d. Oct. 25, 1852 Ae 1y. 6m. 27d.
 Nathan their son d. Oct. 26, 1849 Ae 5m. 5d.

Rev. Vinal Thompson d. Mar. 4, 1844 Ae 34
 Judith Walker his wife d. Sep. 19, 1811- July 15, 1892
 former wife of William Walker

Harvey A. Smith d. May 25, 1861 Ae 46y. 6m.
 Lydia G. his w. d. June 22, 1886 Ae 69y. 1m. 15d.

A. Rosalvin d. Feb. 1, 1858 Ae 3y. 7m. 26d.
 Wilber I. d. 1816 Ae 2y. 11m.
 Children of H. & L. Smith, Jr.

Philena wife of J. B. Smith d. Feb. 1, 1857 Ae 27y. 7m.
 Charles E. son of Jona B. & Philena Smith d. Sep. 22, 1850 Ae 1y. 9m.

Stephen Welch d. Oct. 20, 1865 Ae 75
 Joanna Nordstrom N.W.d. Mar. 25, 1900 Ae 57y. 7m.
 Third wife of John Nordstrom
 d. Jan. 17, 1858 Ae 72y. m.

Abelaide O. Welch wife of Rev. S. G. Foster
 May 9, 1822 - Sept. 19, 1917
 Rev. S. G. Foster graduated from Bangor Theological
 Seminary June 1, 1834; was pastor of
 the End Congregational Church, New York, Maine
 d. Aug. 26, 1880 Ae 43y. 2m. 10d.

Aaron Wilkins d. Feb. 20, 1859 Ae 78y. Am. (G.A.B.)
 Roxanna dau. of Aaron & Mary Wilkins
 d. Apr. 4, 1890 Ae 87

James Carter d. Apr. 16, 1880 Ae 64
 Margaret B. his wife d. Aug. 16, 1878 Ae 62

Martha E. Flood wife of Wm. B. Mosher 1864 - 1922
 Wm. B. Mosher 1836 - 1893
 Hattie J. his wife d. Apr. 10, 1865 Ae 25
 Charles T. son of Wm. B. & Harriet Mosher
 d. June 5, 1882 Ae 22
 Son 1y. 9m.

George F. Mosher 1873 - 1900

Willis V. Mosher son of Wm. B. & Evelyn M. Mosher
 d. Oct. 31, 1911 Ae 40y. 3m.
 Earnest E. Mosher b. Oct. 5, 1879 - June 21, 1932 (100%)
 Horece T. d. May 19, 1864 Ae 9m. 12d.
 Francis M. d. Aug. 10, 1862 Ae 4y. 8m.
 Sons of Abial & Sarah F. Mosher

Father and Mother

Henry Flood d. July 18, 1874 Ae 75y. 1m.
 Isabel Maitland Ranger b. Paisley, Scotland 1811
 d. Wilton, Maine 1873
 Hannah wife of Henry Flood
 d. Mar. 7, 1896 Ae 90y. 8m. - Mother

David Welch Mar. 18, 1873 - July 29, 1915 (100%)

Elmira S. wife of Harrison D. Welch
 d. May 1, 1875 Ae 28y. 5m.

Father and Mother

Thos G. Wilkins d. Nov. 8, 1874 Ae 43y. 3m.
 Clara B. his wife d. Oct. 20, 1832 Ae 79y. 5m. 11d.
 Mary E. their dau. d. Apr. 4, 1880 Ae 18y. 6m. 23d.

A. d. Cochran Mar. 25, 1828-

T. R. Heath Jan. 22, 1826- Apr. 11, 1899 (100y)
 S. A. Heath his wife Feb. 22, 1831- July 1, 1895 (64 years)

Lillian C. Cochran d. Mar. 11, 1896 Ae 66y. 6m.
 Husband and wife

Wm. A. Cochran d. June 3, 1890 Ae 73y. 9m.
 M. R. Flood his wife 1825- 1908

Violetta A. wife of Charles S. Dyer d. Nov. 1, 1870 Ae 20y. 6m.
 Lizzie E. dsu. of Joseph & M. F. Noyes d. Dec. 17, 1856 Ae 1y 2m.
 Mary C. their dau. d. Jan. 19, 1858 Ae 1y 2m.

Dorcas wife of Joseph Searles d. Oct. 10, 1867 Ae 44

R. S. Royal d. Nov. 17, 1852 Ae 72
 Polly W. his wife d. Dec. 27, 1872 Ae 62

Chas. H. Royal d. Dec. 10, 1859 Ae 27
 Fannie H. Royal d. Apr. 2, 1861 Ae 78

Owen Atkins d. Sept. 25, 1869 Ae 73
 May his wife d. Aug. 31, 1869 Ae 70

Eugene A. Lucy d. Nov. 21, 1876 Ae 20y. 6m.

Lizzie G. Smith dau. of Harvey & Lydia Smith d. Apr. 2, 1898 Ae 60y. 6m. 3d.
 Lydia Augusta wife of Moody K. Dascombe d. Nov. 29, 1875 Ae 34y. 7m.

James Albert b. Weld Aug. 5, 1873 d. Auburn Nov. 4, 1897
 Son of Eliab J. & Susan G. Foster

Freeland Orlando their son b. Caldwell, Mass. Mar. 23, 1891
 Freelon James their son Dec. 25, 1879- Apr. 27, 1897
 Lillian S. their dau. June 19, 1859- Jan. 18, 1908
 Eliab J. Foster June 20, 1840- Sept. 17, 1929
 Susan G. Foster

Mary Butterfield d. May 11, 1858 Ae 78
 Ebenezer Chandier d. Feb. 4, 1879 Ae 77y. 6m. 16d.
 Demarees How his wife d. Mar. 23, 1861 Ae 81y. 5m.

WILTON INTERVALE

- ADAMS, Arthur 5. 1
- Elizabeth Chandler 2
- Eller S. Sweetup 1
- Harriet H.
- Jedidiah 2 & 4
- Sarah 4
- Simeon H. 1
- ATKINS, May 7
- Owen 7
- BATES, Hannah Flood 4
- Thomas 4
- BLANCHARD, Mrs. Eliza 5
- Wm. H. 4
- BLIVEN Arthur 4
- Ellen C. 4
- BRIDGES, Adaline 3
- Elizabeth B. 5
- E. M. 3
- Enoch 5
- BUTTSFIELD, Mary 7
- CARTER, Eunice 3
- James 4
- Jonathan P. 3
- L. H. 3
- Lovay 2
- Lucy 2
- Margaret H. 6
- Rodney 2
- Rose G. 3
- W. J. 3
- CHANDLER, Adeline A. 3
- Anna Bridges 5
- Annie L. Ranger 2
- Augustus E. 3
- Carrie A. 5
- Carrie E. 2
- Demarees 7
- Ebenezer 7
- I. M. 2 - Ingham 2
- James 2
- J. P. 5
- Luke W. 3
- Ruth (Searles) 3
- Sarah 2
- Sarah Davidson 2
- Wm. E. 3
- CLARK, Maria 4
- Mary 4
- Sterling 4
- Cochran, A. B. 7
- Lillian C. 7
- M. R. Flood 7
- Wm. A. 7
- CROCHETT, Abreyannan Horn 2
- Grace Pearl 2
- Rev. H. 1 & 2
- R. George 2
- Rose Pearl 2
- Wm. V. 1

DASCOMBE, Lydia Augusta 7
 Noody K. 7
 DEARBORN, Addie C. 1
 A. J. 1
 DERBY, Abbie H. 1
 Ellra 1
 Frank 1
 J. M. 1
 John 1
 Nancy 1
 Polly
 DYER, Charles S. 7
 Violetta A. 7
 FLAGG, Billie B. 1
 FLOOD, Enos T. 4 & 5
 Hannah- Hannah W. 4 & 5 & 7
 Henry 4 & 5 & 7
 R. Willard 4
 FOSTER, Adelaide D. Welch 6
 Ellah J. 7
 Freeland Orlando 7
 James Albert 7
 Lillian S. 7
 Lizzie 7
 Rev. S. G. 6
 Susan G. 6
 GARDNER - GARDINER, Annie M. 1
 Cyrus 4
 Etta G. Fuller 3
 Geo. P. 3
 Levi 1
 Lizzie A. 3
 Louisa D. 2
 Melinda 4
 Sumner W. 2
 GREEN, Abigail K. 4
 David 4
 HEATH, S. A. 7
 T. B. 7
 HILL, Samuel 3
 HILLMAN, Rebecca 4
 Silas B. 4
 HOWLAND, Cordelia Searles 3
 Joseph 3
 Isaac C. 3
 Isaac G. 3
 Maggie Hopwell 3
 KELLEY, Alice G. 2
 Eliza A. 2
 Lulu 2
 Major 2
 Mary A. 2
 Wm. H. A. 2
 Willie H. A. 2
 KNIGHT, Annet Derby 1
 Emery 1
 LUCY, Eugene A. 7
 LOCKLIN, Abby 2

LORETT, LUTHER, R. 3
 Sewall 3
 MAYERSEACE, Alanson 2
 Jane L. 2
 Lorthe 2
 MUSHEN, Abial 4
 Charles T. 6
 Earnest E. 6
 Francis M. 4
 Hattie J. - Harriet 6
 Horace T. 6
 Martha E. Flood 6
 Sarah F. 6
 Sen 6
 Wm. B. 6
 NEWELL, Charles 5
 Charles S. 5
 Flora V. 5
 Mary W. 5
 Nancy Adelia 5
 MORDSTROM, John 6
 Phoebe 6
 NOYES, Allen M. 1
 Joseph 7
 Lizrie E. 7
 M.F. 7
 Mary C. 7
 RANGER, Achsa 4
 Ass W. 2
 Betsey A. 1
 Ermond N. 1
 Hannah A. 1
 Horace L. 1
 Lillian Daisy 2
 Mr. L.F. 3
 Merchant H. 1
 Nehemiah 1
 Mrs. Sally 3
 Sarah T. Carter 2
 RICHARDS, Allaria 3
 James 3
 RICHARDSON, Sarah Wilkins 1
 ROYAL Chas. H. 7
 Fannie H. 7
 Polly W. 7
 R.S. 7
 SEARLES, Abigail Kittridge 4
 Abner Fletcher 1
 David 3 & 4
 David Bixby 4
 Dorcas 7
 Edwin S. 3
 Elmira 4
 Elnathan 4
 Frances M. 3
 Gardner 3 & 4
 George Washington 4
 Joseph 7
 Joseph Kidder 4
 Louisa 4
 Mary Dundy 4

SEARLES, Ruth 2
 Susannah 4
 Susan Milder 4
 Thomas 4
 Thomas W. 4

SPEKTUP, Cyrus L. 1
 Mary E. 1
 Sarah A. 1

SMITH, A. Rosalvin 5
 Charles E. 5
 Eva 5
 Harvey A. 5 & 7
 John 5
 J. A. J. na. B. 5.
 Lizzie G. 7
 Louisa 5
 Lydia G. 5 & 7
 Philona 5
 Peter 5
 Sidney W. 5
 Villalo H. 5
 Wilber L. 5

SWAIN, Ellen Chandler 5

THOMPSON, Judith Walker 5
 Rev. Vinal 5

TRACY, Carrie Adams 2

WELCH, Addie M. 3
 Anna S. 5
 David 6
 Elmira S. 6
 Erley F. 3
 Harrison 6
 Isaac M. 3
 Jacob 5
 Joanna Nordstrom 6
 Joseph W. 1 & 4
 Olive B. 1
 Perley N. 3
 Ruth (Searles) 4
 Stephen 6
 Sylvia 5
 Wesley 3

WILKINS, Aaron 6
 Abiel 1
 Clara B. 6
 Elizabeth 1
 Emma M. 1
 Mary 6
 Mary E. 6
 Roxanna 6
 Thos G. 6

CEMETERY IN WILTON, MAINE

Located one block from the corner where routes 4 & 156 intersect in Wilton. It is just above the Teaxaco Station. It is on the Weid road before you come to The Intervale Cemetery and after the Cemetery at Academy Corner.

- Ebenezer Scates d. Feb. 18, 1855 Ae 88
He was ordained Oct. 1804; was active and efficient minister of the Franklin Baptist denomination until prostrated by age.
- Mrs. Anne his wife d. Nov. 21, 1829 Ae 62
- Lieut John Scates d. Mar. 24, 1825 Ae 31
- Rodney Chase d. May 23, 1876 Ae 69
- Lorinda his wife d. Oct. 2, 1881 Ae 62y. 8m. 14d.
- Margaret Ann dau. of Thos. G. & E. S. Churchill d. June 27, 1841 Ae 22
- John Walker d. July 28, 1862 Ae 62
- Fanderson J. son of John & Hannah Walker d. Dec. 21, 1850 Ae 21y. 9m. 13d.
- Lucinda Aranda their dau. d. Aug. 25, 1859 Ae 15y. 2m. 12d.
- Sumner M. their son d. Apr. 25, 1845 Ae 9m. 13d.
- Mary Caroline dau. of Benj. M. Esq. & Mrs. Martha Hardy d. Oct. 3, 1839 Ae 4y. 12d.
- Martha C. their dau. d. Jan. 4, 1852 Ae 11y. 7m. 15d.
- C. Franklin their son d. Mar. 22, 1843 Ae 10m. 11d.
- Benj. M. Hardy d. Dec. 4, 1847 Ae 10
- Martha R. his wife d. Sept. 13, 1851 Ae 38
- Gilman Learned d. May 4, 1827 Ae 26
- Mary A. dau. of Gilman & Betsy E. Learned d. May 28, 1848 Ae 22
- Betsy B. dau. of Cynthia & the late Rev. W. E. Morse and wife of Gilman Learned d. Dec. 5, 1887 Ae 82
- Mr. Joseph Learned d. Oct. 8, 1829 Ae 39
- Mrs. Betsy wife of Benjamin Learned d. May 29, 1887 Ae 75
- Benjamin Learned d. Sept. 12, 1853 Ae 85
- Abby B. wife of Wm. Forsyth d. Oct. 23, 1861 Ae 42
- Asa Walker born in Rindge, New Hampshire May 26, 1777 removed to Tyngstown near Wilton Oct. 1861 died Dec. 31, 1837

Mrs. Elizabeth his wife b. in Acton, Miss. Nov. 3, 1780
d. in Wilton, Me. Apr. 12, 1866

Fannie R. wife of D. D. Wood Sept. 11, 1813 - July 10, 1862

John Powers 1824 - 1838

Joseph Powers 1827 - 1827

Joseph Gilman 1833 - 1836

Leone Evaline 1841 - 1841

Children of Benj. & Betsy Learned

Emily Learned 1835 - 1861

Buried at Bowling Green, Ky.

Benj. Learned 1793 - 1870

Betsy Powers his wife 1798 - 1841

Elizabeth Bridges his wife 1800 - 1886

Mary Wood wife of Samuel Wood d. June 25, 1869 Ae 69
Samuel Wood

Herbert Milo son of Daniel & Ann Wood
d. Oct. 6, 1851 Ae In. 27d.

Mrs. Louisa F. wife of Abel Walker & dau. of
J. D. & Lydia Lake
d. Oct. 7, 1810 Ae 24y. 10d.

Joseph H. Hoyt d. Jan. 15, 1859 Ae 47

Betsy his wife d. June 12, 1877 Ae 66

Johnson Bartlett died in the service of his country
in Beaufort, S.C. Nov. 5, 1862 Ae 24y. 7m. 25d.
Son of Jonathan & Patience Bartlett

Infant children of Jonathan & Patience

Jonathan d. in Harpswell Mar. 21, 1837

Alexander d. in Wilton Dec. 1841

Florestta d. in Moot Apr. 1851

Jonathan Bartlett d. Oct. 15, 1861 Ae 77

Colby Bartlett May 7th, 1833 - Feb. 29, 1904

James M. d. Mar. 10, 1843 Ae 28

Mary B. d. Mar. 17, 1845 Ae 26

Mr. John Bates d. Feb. 17, 1847 Ae 32y. 8m.

John S. son of Reuben & Lois Bates
a member of Co. F. 2nd Me Cavalry
d. Jan. 1, 1864 Ae 21

- Fred E. son of Gory J. & Lisette A. Bachelder
 d. Sept. 10, 1881 Age 74.
- Benjamin Savage d. May 29, 1866 Age 37
- Mrs. Mary Savage wife of James Wood
 d. Sept. 11, 1891 Age 57
- Infant son of H.E. & H.A. Savage
 d. Jan. 17, 1861 Age 40y. 11m.
- Eddy Stanton their son d. Feb. 1, 1861 Age 1y. 10m.
- J. Stanley Savage Feb. 11, 1858 - Jan. 1, 1920
- Edward Willard d. Jan. 1, 1842 Age 20
- Emily W. Willard d. Jan. 20, 1842 Age 18
- Mary J. Perry dau. of J. Willard
 d. May 12, 1849 Age 30
- James D. Willard d. Oct. 24, 1844 Age 24
- Lucretia B. dau. of Isaac B. & Sally Young
 d. Jan. 20, 1845 Age 20y. 7m. 13d.
- Betsey Ann d. July 6, 1843 Age 7y. 9m. 13d.
- Eleonor d. June 19, 1843 Age 5y. 3m. 3d.
- Children of Isaac & Sally Young
- Mrs. Jerusha- Mother- widow of John Hender
 d. Oct. 26, 1848 Age 76
- Thomas Hender d. Mar. 17, 1861 Age 62
- Lydia C. his wife d. May 20, 1871 Age 70
- Louisa M. wife of James M. Barker
 d. Dec. 27, 1861 Age 28
- Rosalvin son of Thomas & Lydia C. Hender
 d. Jan. 15, 1848 Age 5
- Franklin son of Thomas & Lydia C. Hender
 d. June 27, 1846 Age 10m. 9d.
- Dudan A. wife of Alex. Dascomb
 d. Sept. 11, 1877 Age 80y. 8m. 10d.
- Alexander Dascomb d. May 20, 1873 Age 83y. 10m. 25d.
- Solomon Towns d. Aug. 25, 1861 Age 59 y. 9m.
- Reuber L. Towns Killed by the cars in Lowell
 Mar. 1, 1848 Age 50
- Martha wife of Dexter Brown d. in Lawrence, Mass.
 Feb. 13, 1856 Age 50
- John B. Brown d. July 2, 1866 Age 40
- Nellie C. dau. of John B. & Lydia Brown
 d. Oct. 23, 1861 Age 1y. 1m.
- Col. Enoch Seales d. Dec. 12, 1885 Age 77y. 6m. 5d.

Wilton Co. 4

- Octavia his wife d. May 10, 1855 Ae 56y. 4m. 2d.
- Sarah G. dau. of Snook & Octavia Scales d. Sept. 1, 1853 Ae 1y. 10m. 2d.
- Olto C. Scales d. Nov. 12, 1817 Ae 48y. 1m. 24d.
- Morace D. Marble d. Aug. 5, 1906 Ae 81y. 1m. 7d.
- Roxanna W. his wife d. Mar. 10, 1879 Ae 46
- Sadie M. Allen wife of Albert B. Allen d. Aug. 19, 1920 Ae 72y. 1m. 7d.
- A. B. Allen d. June 16, 1921 Ae 77y. 30d.
- Ernest Young d. Feb. 3, 1891 Ae 24y. 1m. 27d.
- Ephraim Russell d. June 15, 1866 Ae 34y. 7m.
- Elvira wife of A. M. Chandler former wife of E. Russell d. Sept. 3, 1906 Ae 74y. 11m.
- A. M. Chandler d. June 16, 1916 Ae 86y. 1m. (100F)
- Martha A. his wife d. Aug. 8, 1860 Ae 34y. 7m.
- W. S. B. C. Corps 10 1869
- Ephraim Woodman d. Sept. 24, 1859 Ae 78y. 5m.
- Sarah B. his wife d. Sept. 27, 1822 Ae 35
- Sarah wife of E. Woodman d. Mar. 30, 1851 Ae 62
- Fannie Woodman d. May 4, 1855 Ae 21
- Anna Pickens d. Aug. 1, 1854 Ae 84y. 11m.
- Rhoda wife of John McCulley d. Feb. 13, 1847 Ae 58y. 3m. 6d.
- George Riley son of Luke & Rebekkah F. Chandler d. June 13, 1854 Ae 19y. 1m. 18d.
- Dimon Furne; native of Loudon, N. H. settled in Wilton, Me. 1827 d. Feb. 28, 1875 Ae 75
- Mary his wife d. Jan. 5, 1861 Ae 62
- Lucinda G. wife of Cyrus Morrill d. Sept. 19, 1860 Ae 51
- Martha L. wife of Rev. Flavius V. Norcross and dau. of C. G. & L. G. Morrill d. Oct. 9, 1865 Ae 33y. 4m. 2d.
- Father and Mother
- Robert Potter d. July 22, 1882 Ae 64y. 8m. 18d.
- Mary W. his wife d. Feb. 11, 1860 Ae 39
- Polly their dau. d. Nov. 16, 1840 Ae 2y. 2m. 22d.
- Charles A. their son d. Dec. 2, 1848 Ae 1y. 10m. 7d.
- Mary second wife of Robert Potter d. Oct. 6, 1868 Ae 44y. 11m.
- Jesse Wood d. Dec. 12, 1862 Ae 30

Sarah S. dau. of J.D. & H.F. Pierce
d. Oct. 22, 1854 Ae 10y. 1m. 22d.

Father and Mother

Capt. Hammon Brown d. Aug. 15, 1851 Ae 71
Asenath his wife d. July 19, 1848 Ae 87
Henry M. Brown d. Feb. 13, 1873 Ae 47y. 6m.

Osgood Walker d. Sept. 15, 1863 Ae 85
Polly his wife d. June 20, 1858 Ae 78

John H. Fenderson d. Jan. 2, 1859 Ae 23y. 4m.

Jane M. Hunt d. May 22, 1887 Ae 83

Charles J. son of Mary & Joseph Hunt

Joseph J. Hunt d. Jan. 1, 1851 Ae 7y. 3m. 17d.
Mary J. his wife d. Apr. 8, 1889 Ae 89 - Husband
d. July 8, 1889 Ae 70

George Gage d. Oct. 12, 1869 Ae 71
Almira his wife d. Apr. 5, 1893 Ae 92y. 3m.
18d
William d. Oct. 24, 1870 Ae 82
Bathebeba

Leone E. wife of Elmathan Searies
d. Sept. 21, 1865 Ae 23y. 7m.

Charles P. Lindsey Dec. 6, 1825 - Apr. 30, 1911
Corporal Co. E. 1st Me. Heavy Art.

Lucinda Gray his wife May 20, 1833 - Oct. 22, 1916

Moses Averill d. Feb. 11, 1887 Ae 89 - Father
Lucinda his wife d. Sept. 25, 1873 Ae 68y. 9m.

Elmer A. d. July 18, 1871 Ae 40y. 3m. 5d.
Willie d. July 18, 1871 Ae 12y. 9m.

Sons of Eben & R.A. Averill

Abigail wife of Eben Averill
d. Mar. 11, 1887 Ae 60

Addie W. wife of Alexis Adams
Dec. 10, 1847 - Dec. 20, 1878

Georginaetta dau of Alexis & Addie H. Adams
d. July 25, 1880 Ae 17y. 10m. 13d.

Ellen T. dau. of Allison (?) & Rosella Adams
d. Aug. 16, 1853 Ae 2y. 10m.

Levi Hardy d. Mar. 18, 1878 Ae 59
Eliza his wife d. May 24, 1838 Ae 30

Marion Hardy dau. of L. & E. Hardy Ae 17
Levi A. Hardy infant son of Levi & Catharine Hardy
Mar. 1844

- Milton L. Hardy Infant son of Levi & Eliza Hardy
June 1838
- J.S. Perry d. June 8, 1858 Ae 92y. 1m. 18 d.
Mary Eaton his wife d. Sept. 22, 1899 Ae 99y. 3m. 3d.
- Mary Anetia Perry wife of S.P. Russell
d. Feb. 22, 1917 Ae 76y. 9m. 7d.
S.P. Russell Feb. 22, 1830 - Nov. 12, 1919
- Husband and Wife
- Amblin B. Russell 1854- 1943
Mary C. his wife 1875- 1945
- Mr. Samuel Hiscock d. Feb. 25, 1815 Ae 50
Betsy T. relict of Samuel Hiscock and of John
Wheeler d. Dec. 25, 1848 Ae 80y. 9m. 1d.
- Capt. Jesse Hiscock d. Nov. 15, 1842 Ae 47y. 10m. 26d.
Jenny S. his wife d. Apr. 29, 1844 Ae 47y. 3d.
- Rosamond dau. of Jesse & Jennet Hiscock
d. Aug. 26, 1839 Ae 15m.
- Rosilla wife of Jefferson Adams
d. Mar. 14, 1861 Ae 27y. 10m.
- Hosmer Powers d. Feb. 21, 1881 Ae 91y. 9m.
Thankful his wife d. Jan. 20, 1842 Ae 24
- Edna A. d. Oct. 24, 1804 Ae 15
Ellen E. d. Sept. 4, 1809 Ae 16
Daughters of Jacob & Mary Clayton
- Oliver T. Bean d. Apr. 16, 1857 Ae 43
Thankful his wife d. July 20, 1819 Ae 23y. 9m.
Betsy wife of O.T. Bean. Apr. 16, 1845 Ae 45
- Lucy S. Wife of Randall Mitchell
d. Oct. 14, 1862 Ae 30
- Chas. Bass, Jr. d. July 13, 1854 Ae 43
Lucinda his wife d. May 8, 1816 Ae 25
- Timothy Woodward, Esq. d. Oct. 30, 1871 Ae 91y. 10m.
Polly B. d. Oct. 8, 1819 Ae 97
Jane A. d. Oct. 20, 1858 Ae 70
- Frederick Woodward d. Aug. 15, 1848 Ae 31
Warren F. son of Miranda & Sarah Woodward 111
d. Dec. 7, 1860 Ae 17y. 7m. 11d.
- Henry A. son of Mirando & Sarah D. Woodward
d. Sept. 12, 1867 Ae 39y. 8m. 11d.
- Miranda Woodward d. Oct. 27, 1910 Ae 97y. 1m.

- Rebecca J. wife of Miranda Woodward 1843- 1928
- James M. Howe d. Jan. 10, 1868 Ae 18y. 11m.
 Fred M. Howe 1843- 1929
 Lilla H. Howe their dau. d. Aug. 30, 1862 Ae 1y. 5m. 23d.
- Wm. R. Eaton d. Oct. 20, 1814 Ae 69y. 7m.
 Ella A. his wife d. Dec. 1, 1878 Ae 22y. 3m.
 Hannah W. Eaton d. Apr. 21, 1836 Ae 50y. 7m. 25d.
- Hannah wife of Gsgood Eaton
 d. June 26, 1871 Ae 69y. 10m. 23d.
 Gsgood Eaton d. Jan. 17, 1877 Ae 77y. 11m. 3d.
- Martha wife of Amasa Crafts & dau. of Hon. Joseph
 Dunn d. Apr. 20, 1844 Ae 27
 Amasa Dunn son of Amasa & Martha Crafts
 d. Aug. 13, 1844 Ae 4m. 24d.
- Elias Hardy d. Apr. 27, 1865 Ae 57
 Polly wife of David Lord & former wife of Elias Hardy
 d. Dec. 24, 1861 Ae 73
- Joseph Knowles 1835- 1915
 Mary his wife 1838- 1923
 George H. Knowles 1849- 1941
- John Chesley d. Feb. 19, 1896 Ae 91y. 10m.
 Mary Crockett h.w. d. in 1856 Ae 56
- Sarah B. Chesley dau. of Ebenezer & Tabitha Bailey
 of West Gardiner, Me. May 17, 1801- Feb. 21 1891
 Francenor W. d. Nov. 21, 1862 Ae 20
 Cecil G. member of 32 Me. Regt.
 d. July 18, 1864 Ae 19
 Son and dau. of John & Mary Chesley
- Amos H. Reed 32 Me. Regt. d. June 27, 1864 Ae 37
- James Harwood d. Jan. 12, 1851 Ae 61
 Hannah Harwood d. Mar. 15, 1874 Ae 62
- Mary B. Hunt d. Oct. 29, 1889 Ae 62y. 10m. 13d.
 Merrill J. Hunt d. Oct. 15, 1874 Ae 20y. 8m. 13d.
- Elisha Pickens d. Aug. 20, 1864 Ae 65y. 7m.
 Merobah his wife d. Dec. 25, 1874 Ae 69y. 7m.
 Harris Pickens d. June 7, 1878 Ae 57y. 9d.
- John Walker d. Aug. 30, 1820 Ae 64y. 2m.
 Polly his wife d. June 6, 1822 Ae 45

Wilton Cemetery

Annie A. wife of Daniel A. Young & dau. of John & Polly Walker	d. Dec. 17, 1852 Age 43
Sarah	d. June 3, 1858 (Same lot)
Wilbur C. Walker	d. Feb. 25, 1865 Age 23
Addie M. his wife	d. Jan. 26, 1872 Age 30
Rosella J. Gould his wife	d. Nov. 26, 1870 Age 34
John Gould	d. Sep. 21, 1819 Age 69y. 3m. 21d.
Alice T. his wife	d. Oct. 25, 1859 Age 71
J. S. Gould	d. Nov. 26, 1845 Age 81y. 9m.
Lucy S. his wife	d. Apr. 16, 1891 Age 74y. 4m.
Carrie E. their dau.	d. Dec. 27, 1863 Age 4y. 10m. 3d.
Charles T. their son	d. Oct. 15, 1854 Age 3y. 7m.
Georgianna wife of William H. Bailey	d. June 30, 1871 Age 24
Charles E. Holbrook	d. Aug. 27, 1809 Age 19
Harmon W. son of Wm. & G. Bailey	d. Jan. 26, 1857 Age 9
Amanda E. wife of Kimball	d. Dec. 4, 1858 Age 25y. 6m.
Ins Alice dau. of Kimball & Amanda Bailey	d. Mar. 6, 1867 Age 11m. 5d.
Nattie their dau.	d. June 23, 1870 Age 6y. 7m.
Father and Mother	
Henry A. Dascomb	d. Apr. 22, 1872 Age 17y. 10m. 21d.
Cynthia Perry his wife	d. Jan. 14, 1913 Age 86y. 2m. 25d.
Benj. Savage	d. Apr. 23, 1859 Age 89y. 10m.
Lucinda his wife	d. Aug. 17, 1875 Age 88y. 6m.
Lydia M. wife of Samuel P. Smith	d. July 9, 1861 Age 46y. 6m.
John Howe	d. Feb. 1875 Age 75 (stone beside his grave)
Thomas Dudley	d. Feb. 9, 1872 Age 60
Maranda his wife	d. Aug. 29, 1867 Age 95y. 2m. 25d.
Mary A. only dau.	d. Sept. 5, 1857 Age 22y. 1m. 14d.
Charles H. their son	d. Sept. 5, 1857 Age 23y. 11m.
Thomas Dudley, Jr.	Apr. 10, 1832 - May 11, 1905
Emeline A. Perry wife of Thom Dudley	Sept. 11, 1826 - Oct. 21, 1918
M. Lilla their dau.	d. Mar. 9, 1871 Age 13y. 3m. 5d.
George M. son of Nathan & Dordana P. Miller	d. May 16, 1866 Age 4m.

Wilton Cemetery

Dea. Josiah Bailey d. Nov. 19, 1859 Ae 71
 Jacob B. Chase d. Feb. 11, 1879 Ae 35y. 11m.
 Lucy F. dau. of Gardner & Lydia Chase d. Oct. 17, 1866 Ae 23y. 9m.
 Mercy R. their dau. d. Feb. 9, 1860 Ae 23
 Gardner d. Aug. 22, 1865 Ae 57y. 4m.
 Lydia K. his wife d. Oct. 23, 1874 Ae 60y. 6m.
 Abner H. Powers d. May 30, 1872 Ae 60y. 5m.
 Jane B. his wife d. June 23, 1888 Ae 80y. 1m. 17d.
 Philander B. their son d. Aug. 26, 1863 Ae 21y. 1m.
 Member of Co. B. 20th Regt. Me. Vols.

Daniel Kenrick born in Hollis, N.H.
 graduated at Brown University, B.L.
 in 1810. First preached at Pittston,
 Me. afterwards at N. 7
 died at Wilton, Me. May 9, 1868 Ae 84
 Sally Gakman his wife b. in Pittston, Me.
 d. in Cambridge, Mass. July 10, 1871
 Ae 83

Benjamin son of Epaphras & Hannah L. Chase was
 killed on the cars in North Bridgewater,
 Mass. Oct. 9, 1855 Ae 18y. 11m.

Emma F. d. May 26, 1868 Aet. 11y. 7m.
 Charley T. d. Oct. 9, 1842 Ae 6y. 1m.
 Children of Peter & Eliza Ranger

Mary A. wife of Frank E. Wilkins d. Apr. 26, 1882 Ae 44
 Maud L. their dau. d. Dec. 20, 1894 Ae 10y. 21d.

Eliza wife of Peter Ranger d. Nov. 13, 1885 Ae 78y. 9m.
 Peter Ranger d. Dec. 20, 1894 Ae 79

Talbot G. Ranner d. Oct. 27, 1924 Ae 81y. 4m.
 Benj. J. Wheelwright 1837- 1900
 Soldier of the G.A.R.

Able B. Wheelwright wife of George C. Hobbs
 Dec. 20, 1832- Sept. 11, 1870

George D. son of Capt. Ivory & Sarah Hatch d. May 4, 1852 Ae 25
 Mary E. their dau. d. Mar. 2, 1848
 Capt. Ivory P. Hatch July 11, 1799- Nov. 10, 1870

David Miller d. Mar. 15, 1849 Ae 61
 Betsey his wife d. June 21, 1885 Ae 92

- J. Walter son of John & Abby Miller
 d. Apr. 3, 1872 At 12y. 13d.
 Eliza Miller d. Dec. 28, 1877 At 50y. 8m. 21d.
 Elisha Clarke d. at Middleborough, Mass.
 Aug. 15, 1785- Apr. 1, 1871
 Catherine P. wife of E. Clark, Esq.
 d. Dec. 16, 1853 At 64y. 4m.
 Adaline their dau. d. Mar. 14, 1855 At 26y. 10m.
 Betsey S. wife of Elisha Clarke, Esq.
 d. June 20, 1868 At 69y. 1m. 20d.
 Enos Baxter d. Jan. 18, 1845 At 23
 William Baxter d. Jan. 18, 1844 At 20
 Elizabeth C. Baxter d. Nov. 21, 1849 At 20
 Benj. son of John & Betsey Baxter
 d. May 1, 1836 At 21m.
 Charles M. Adams died in New York City
 June 30, 1862 At 26y. 3m. 13d.
 Betsey A. Adams his wife d. Feb. 15, 1862 At 26y. 11d.
 Fred Morris only son of C. M. & A. Adams
 d. Apr. 5, 1859 At 1y. 5m.
 Lieut. Isaac R. Adams b. in Farmington, Me.
 May 22, 1829 enlisted in Wilton, Me. 1861
 Co. A. 8th Me Regt.
 Reenlisted 1864 Co. H. 2nd Me. Cavalry
 died from wounds at Marianna, Fla. Oct. 15,
 1864 where he was buried
 Joshua Adams d. Dec. 17, 1861 At 80y. 9m.
 Abigail his wife d. Dec. 19, 1852 At 60y. 8m.
 Mary J. his wife d. Oct. 10, 1855 At 69y. 3m. 21d.
 Daniel Daisey d. Jan. 29, 1903 At 78y. 6m. 23d.
 Danny his wife d. Aug. 18, 1883 At 50y. 2m. 13d.
 Almira T. his wife d. Feb. 5, 1854 At 27y. 20d.
 Frank D. Daisey their son
 d. Jan. 3, 1854 At 7m. 21d.
 Eva A. dau. of Daniel & Fanny Daisey
 d. Oct. 26, 1860 At 11m. 2d.
 Elizabeth S. wife of E. W. Woodman
 d. Feb. 13, 1851 At 21
 Florence their dau. d. June 20, 1850 At 2
 Lucy wife of Enoch Thomas
 d. Sept. 17, 1819 At 56y. 3m.
 Galen Severy d. July 31, 1848 At 55y. 6m.
 Mary Green wife of Hiram M. Cook and former wife of
 Galen Severy d. Sept. 23, 1877
 At 80y. 9m. 18d.
 Mary W. dau. of Galen & Mary Severy
 d. Feb. 8, 1850 At 16y. 1m.

A. Wilton Cemetery II

- Nathanial Green d. June 1852 Ae 56 (D.A.R.)
- Lucy wife of the late Jonathan Dascomb and
relict of Nathanial Green
d. Sept. 25, 1883 Ae 89y. 3m.
- Grace K. wife of Joseph C. Whitney & dau. of
Sarah & Joseph Goulding late of Auburn
d. Dec. 7, 1846 Ae 32
- Sarah Green wife of Robert Coffin of Vienna
d. Dec. 1, 1865 Ae 86y. 8m.
- James Henry Adams d. Jan. 24, 1897 Ae 25y. 11m. 2d.
- John Morton d. Aug. 16, 1840 Ae 52
Salome his wife d. July 11, 1843 Ae 51
- O. C. Morton
Margarett wife of O. C. Morton & J. D. Blithen
d. Feb. 7, 1908 Ae 85
- Benjamin son of John & Salome Morton
d. Apr. 9, 1838 Ae 2
- John Larkin d. Mar. 14, 1855 Ae 62
- Frances C. Hender- Mother- wife of Samuel Jones
1831- 1909
their infant children 1852-1853
Albina 1855- 1859
- Lucilla Perham dau. of John H. & Nancy Bass
d. Sep. 25, 1847 Ae 15m. 3d.

A. Hilton Cemetery

- ADAMS, Abigail 10
- Addie M. 5
- Alexis 5
- Allison 5
- Betsey A. 10
- Charles M. 10
- Georgianna 5
- Lieut. Isaac B. 10
- James Henry 11
- Jefferson 5
- Joshua 10
- Mary J. 10
- Rossie 5
- Ronilla 5
- ALLEN, Albert B. - A.B. 11
- Sadie M. 11
- AVERILL, Abigail 5
- Eben 5
- Elmer A. 5
- H.A. 5
- Lucinda 5
- Moses 5
- Willie 5
- BACHELOR, Cory J. 3
- Fred E. 3
- Lizzie A. 3
- BAILEY, Aranda E. 8
- Georgianne 8
- Harmon W. 8
- Ira Alice 8
- Dea. Josiah 9
- Kimball 8
- William M. 8
- BARKER, James M. 3
- Louisa M. 3
- BARTLETT, Alexander 2
- Colby 2
- Floraetta 2
- James M. 2
- Jonathan 2
- Johnson 2
- Mary B. 2
- Patience 2
- BASS, Chas., Jr. 6
- John M. 11
- Lucinda 6
- Lucilla Ferham 11
- Nancy 11
- Mr. John 2
- BATES, John S. 2
- Reuben 2
- BAXTER, Benjamin 10
- Betsey 10
- Elizabeth C. 10
- Eros 10
- John I. 10
- William 10

BEAN, Betsy N. 6
 Oliver W. - C.T. 5
 Thankful 6
 BLETHEN, M.D. 11
 BROWN, Aseneth 5
 Dexter 3
 Capt. Harmon 5
 Henry 5
 John H. 3
 Marian 3
 Nellie C. 3
 CHANDLER, A.M. 11
 Elvira (Russell) 4
 George Wiley 4
 Martha A. 4
 Luke 4
 Rebekah F. 4
 CHASE, Benjamin 9
 Epaphras 9
 Gardner 9
 Hannah L. 9
 Jacob B. 9
 Lorinda 1
 Lucy F. 9
 Lydia A. 9
 Mercy R. 9
 Rodney 1
 CHESLEY, Cecil G. 7
 Francenor M. 7
 John 7
 Mary Crockett 7
 CHURCHILL, E.S. 1
 Margaret Ann 1
 Thos. G. 1
 CLARKE, Adaline 10
 Betsy R. 10
 Catherine P. 10
 Elisha 10
 CLAYTON, Ellen F. 6
 Emma A. 6
 Jacob 6
 Mary 6
 COFREN Robert 11
 Sarah Green 11
 COOK, Hiram M. 10
 Mary Green (Sewery) 10
 CRAFTS, Amasa 7
 Amasa Dunn 7
 Martha (Dunn) 7
 DAISEY, Eva A. 10
 Daniel 10
 Fanny 10
 BASCOMB, Alex. - Alexander 3
 Cynthia Perry 8
 Dudan A. 3
 Henry A. 8
 Lucy (Green) 11

BUDLEY, Charles H. 8
 Emeline A. Perry 8
 Maranda 8
 Mary A. 8
 Nellie 8
 Thomas 8
 Thomas, Jr. 8
 EATON, Ella F. 7
 Hannah 7
 Hannah W. 7
 Osgood 7
 Wm. R. 7
 FENDERSON, John H. 5
 FORSYTH, Abby B. 1
 Wm. 1
 FURNEL, Dimon 4
 Mary 4
 GAGE, Almira 5
 Bathsheba 5
 George 5
 William 5
 GOULD, Carrie E. 8
 Charles T. 8
 J. S. 8
 Lucy S. 8
 GREEN, Nathaniel 11
 HARDY, Benj. M., Esq. 1
 Catharine 3
 C. Franklin 1
 Elice 7
 Eliza 5 & 6
 Levi 5 & 6
 Levi A. 5
 Marion 3
 Mrs. Martha- Martha R. 1
 Martha C. 1
 Mary Caroline 1
 Milton L. 6
 HARWOOD, Hannah 7
 James 7
 HATCH, George D. 9
 Ivory P. (Capt.) 9
 Mary E. 9
 Sarah 9
 HENDER, Franklin 3
 Mrs. Jerusha 3
 John 3
 Lydia C. 3
 Rosalvin 3
 Thomas 3
 HESCOCK, Jenny 6
 Capt. Jesse 6
 Rosamond 6
 HISCOCK, Betsey T. (Wheeler) 6
 Mr. Samuel 6
 HOBBS, Abbie B. (Wheelwright) 5
 George C. 9
 HOLBROOK, Charles E. 8
 HOYT, Betsey 2
 Joseph H. 2

MOSE, Grad. 7
 James W. 7
 John B.
 Lilla M. 7
 Rebecca J. 7
 HUNT, Charles J. 5
 Jane M. 5
 Joseph J. 5
 Mary B. 7
 Mary-Mary J. 5
 Merrill J. 7
 JONES, Albina 11
 Frances C. Hender 11
 Infant 11
 Samuel 11
 KENRICK, Daniel 9
 Sally Oakman 9
 KNOWLES, George M. 7
 Joseph 7
 Mary 7
 LEARNED, Benjamin 1 & 2
 Betsey B. (Horse) 1
 Betsey Powers 2
 Elizabeth Bridges 2
 Gilman 1
 John Gilman Powers 2
 John Powers 2
 Mr. Joseph 1
 Leone Evaline 2
 Mary A. 1
 LINDSEY, Charles P. 5
 Lucinda Gray 5
 LORD, Polly Hardy 7
 LUFKIN, John 11
 MARBLE, Horace D. - H.D. 4
 Roxanna W. 4
 MCCULLEY, John 4
 Rhoda 4
 MILLER, Abby 10
 Betsey 9
 David 9
 Dordana P. 8
 Eliza 10
 George M. 8
 John 10
 J. Walter 10
 Nathan R. 8
 MITCHELL, Lucy S. 6
 Randall 6
 MORRILL, Cyrus 4
 Lucinda G. 4
 MORTON, Benjamin 11
 John 11
 Margaret Blethen 11
 O.C. 11
 Salome 11

A Wilton Cem. 5

- NORCROSS, Rev. Flavius W. 4
- Martha L. 4
- PERRY, Mary Eaton 6
- J.S. 6
- PICKENS, Anna 4
- Elisha 7
- Harris 7
- Maroah 7
- PIERCE, H.F. 5
- J.D. 5
- Sarah E. 5
- POTTER, Charles A. 4
- Mary 4
- Mary W. 4
- Polly 4
- Robert 4
- POWERS, Abner H. 9
- Hosmer 6
- Jane B. 9
- Philander 9
- Thankful 9
- RANGER, Charley T. 9
- Eliza 9
- Emma F. 9
- Peter 9
- Talbot G. 9
- REED, Amos H. 7
- RUSSELL, Amelin 6
- B.F. 6
- E. Ephraim 4
- Mary Anetta Perry 6
- Mary C. 6
- SAVAGE, Benjamin - B.F. 3 & 8
- Eddy Stanton 3
- J. Stanley 3
- Infant son 3
- Lucinda 8
- SCALES, Mrs. Anna 1
- Ebenezer 1
- Col. Enoch 3
- Lieut. John 1
- Octavia 4
- Otto C. 4
- Sarah 4
- SEARLES, Elnathan 5
- Leona E. 5
- SEVERY, Galen 10
- Mary W. 10
- Mary 10
- SMITH, Lydia M. 8
- Samuel P. 8
- THOMAS, Enoch 10
- Lucy 10
- TOWNS, Reuben L. 3
- Solomon 3
- VARNEY, Emily J. 2

- WALKER, Abel 2
 - Abbie M. 8
 - Asa 1 & 2
 - Mrs. Elizabeth 2
 - Fenderson 1. 1
 - Hannah 1
 - John 1 & 7
 - Mrs. Louisa F. (Lake) 2
 - Lucinda Amanda 1
 - Esgood 5
 - Polly 5 & 7
 - Rosella J. Gould 3
 - Sumner M. 1
 - Wilbur C. 3
- WHEELWRIGHT, Benj. J. 9
- WILLARD, Edward 3
 - Emily 2. 1
 - James D. 3
 - Mary J. Perry 3
- WOOD, Ann 2
 - Daniel- B.O. 2
 - Fannie R. 2
 - Herbert Milo 2
 - Jesse 4
 - Mrs. Mary Savage - M.A. 3
- WOODMAN, Elizabeth B. 10
 - Ephraim 4
 - E.W. 1
 - Fannie 4
 - Florence 10
 - Sarah- Sarah B. 4
- WOODWARD, Frederick 6
 - Henry A. 6
 - Jane A. 6
 - Miranda 6
 - Polly 6
 - Rebecca 7
 - Sarah 6
 - Timothy, Esq. 6
 - Warren E. 6
- YOUNG, Annia A. (Walker) 8
 - Hetsey Ann 3
 - Daniel 8
 - Eleanor 3
 - Ernest 4
 - Isaac B. 3
 - Luctetia R. 3
 - Sally 3

EAST WILTON CEMETERY-INCORPORATED

Located in East Wilton -route 4 from Farmington toward Wilton- at East Wilton P.O. turn left over bridge over river- turn left again and go under railroad bridge. Not a very prosperous area but it was once. Here was the first settlement when people from Dunstable and towns in Mass. were first granted land there.

The cemetery is on the right. This is by far the best kept cemetery that I have found - not excepting Riverside in Farmington. There is a large fountain which plays in summer- fed by a natural spring; a large flower urn, given by The Women's Relief Corps (Auxiliary of the G.A.R. and still in existence.) This was given in memory of The Unknown Dead from Wilton. It is well landscaped with cedar trees of great size, maples and spruce trees. A granite wall is in front on which is superimposed an iron fence. There is a receiving tomb which was the gift of Jonathan C. Phillips in 1896.

It is a very large cemetery and still in use today although Wilton has another very large cemetery- Lakeview- overlooking Wilson Lake.

Father and Mother

- Spaulding G. Smith Feb. 14, 1802- Sept. 27, 1868
- Sarah G. Smith Dec. 5, 1811- Nov. 21, 1886 (W.R.C.)
- Gussie S. d. Aug. 5, 1844 Ae 9
- Fannie L. d. Mar. 13, 1843 Ae 3 weeks

Children of Spaulding & Sarah Smith

Charles M. Smith son of Spaulding & Sarah Smith
 Born at East Wilton, Feb. 16, 1847
 He went to Earlville, Illinois in 1861
 where he continued to reside until his
 death- Aug. 14, 1891. His remains are in
 Earlville Cemetery.

Mary wife of Joseph Barden d. Apr. 15, 1840 Ae 76

- Des. Abiel Chaney d. Apr. 25, 1874 Ae 69y. 7m.
- Betsy his wife d. July 10, 1840 Ae 34
- Arville K. their dau. d. Apr. 28, 1838 Aet. 2
- Jemima P. wife of Abiel Chaney d. Jan. 9, 1878 Aet. 77

Father and Mother

- Des. Luther Chaney Apr. 29, 1809-May 17, 1886
- Mary B. his wife d. Mar. 27, 1888 Ae 78
- Johannes Chaney 1852- 1925
- Ella B. his wife 1851- 1923

John M. Chaney Mar. 29, 1881- Sept. 4, 1902

Roscoe M. Chaney 1843- 1888 (G.A.R. 18)
 Alestia his wife 1847- 1926 (W.R.C.)
 Ernest L. Chaney 1870- 1935

Luraman Chaney 1846- 1926
 Anna D. his wife 1851- 1928

David Lawrence d. Aug. 13, 1823 Ae 38
 Elizabeth his wife d. June 20, 1872 Ae 80y. 1m. 18d.
 Joseph their son d. May 1, 1821 Ae 8y. 8m.

Iner Lawrence Genthner Nov. 12, 1877-Apr. 10, 1949

Father and Mother

Daniel Lambert d. Feb. 19, 1878 Ae 89y. 3m. 19d.
 Mrs. Anna his wife d. Nov. 21, 1858 Ae 62y. 6m.
 Melvina M. their dau. d. June 29, 1853 Ae 16y. 11m.
 Charles their son d. May 20, 1833 Ae 14y. 1m.

Gideon L. Pease born in Wilton, Maine Feb. 14, 1806
 died Oct. 30, 1890 (G.A.R. 18)
 Served in the Regular U.S. Army 1829-
 1834. Was at the Battle of Bad Axe
 Aug. 2, 1832. The capture of Chief
 Black Hawk. He participated
 in and was the last survivor of
 the Black Hawk War.

Eliza J. his wife June 5, 1820- Aug. 20, 1904
 George their son d. July 4, 1851 Ae 3y. 9m.

Frederic H. son of W.G. & Ann Clary
 d. May 12, 1851 Ae 2y. 13d.

Benjamin Luce d. Dec. 17, 1840 Ae 76y. 8m. 11d.

Abishai Pease born on Martha's Vineyard, Mass.
 died June 26, 1841 Ae 63y. 3m. 21d.

Mrs. Mary born on Nantucket, Mass. his wife
 died Feb. 9, 1847 Ae 80

Capt. Jeremiah Pease d. Oct. 17, 1875 Ae 76y. 1m. 15d.
 Mary Walker his wife d. Mar. 9, 1892 Ae 68y. 6m. 11d.
 Mrs. Julia his wife d. June 3, 1843 Ae 39

George H. Lord d. Feb. 11, 1900 Ae 16y. 2m.
 Marietta his wife d. Jan. 16, 1943 Ae 81y. 4m.
 Gertrude H. infant dau. of G.H. & H. Lord
 Mar. 21, 1891- Mar. 24, 1891

Clyde E. their infant son
 Feb. 12, 1893- Apr. 20, 1893

Charles D. Farmer d. Dec. 12, 1881 Ae 29y. 6m. 14d.

- Mellen D. Farmer d. June 29, 1905 Ae 45y.9m.
- Anna J. dau. of Moses & Arabella Farmer
d. Apr. 30, 1852 Ae 10m. 19d.
- Arabella S. wife of Moses Farmer
d. Apr. 27, 1899 Ae 69y. 10m.
- Moses Farmer d. Apr. 15, 1881 Ae 58y. 8m. 7d.
(G.A.R. 18)
- Frank E. Walker 1859- 1889
- Addie L. Burgess his wife 1853- 1916
- Little Chester their son d. May 20, 1885 Ae 2y. 9m.
- Sarah wife of Peleg Peabody & dau. of Abish Pease
d. Oct. 3, 1850 Ae 78
- Parula P. wife of Jeremiah Parsons & dau. of Samuel
& Susannah Pease d. Nov. 15, 1873 Ae 76y. 42m 20d.
- Samuel Pease d. Nov. 8, 1845 Ae 79y. 11m. 6d.
- Mrs. Susanna Pease born in Winthrop Sep. 24, 1770
came to Wilton Sep. 25, 1795
where she remained until her death
Dec. 10, 1856 Ae 85y. 2m. 16d.
- Fredian Pease d. Mar. 10, 1873 Ae 74y. 24d.
- Sarah wife of Arnold Pease d. Jan. 27, 1848 Ae 33
- Sophia Blodgett d. Feb. 27, 1872 Ae 79
- Calvin Pease d. Mar. 23, 1898 Ae 67y. 7m.
- Mrs. Olive his wife d. Jan. 18, 1853 Ae 40y. 11m.
- Marianna their dau. d. July 23, 1855 Ae 6y. 6m. 21d.
- Gilbert Wellman 1858- 1894
- Edith V. Carson his wife 1859- 1942
- Clifford Leslie 1890- 1891
- Charles Gilbert 1888- 1908 Their children
- Hiram Hatch d. Jan. 8, 1907 Ae 73
- Betsy his wife d. Mar. 27, 1873 Ae 52y. 9m.
- Father and Mother
- Joseph Hatch Dec. 19, 1804- Oct. 16, 1889
- Zou Meves his wife Aug. 9, 1803- May 28, 1856
- Cyrus Hatch d. Aug. 5, 1854 Ae 84
- Betsy his wife d. Sept. 12, 1846 Ae 75
- Ebenezer Eaton 1768- 1838
- Apphia P. 1772- 1828
- Pathy R. 1793- 1839
- Tappan 1795- 1869
- Betsy B. 1800- 1867
- E. Curtis Eaton 1839- 1891 (G.A.R. 18)

A. Randolph Eaton 1813- 1924
 Harriet B. Hall 1825- 1895
 John Burbank 1826- 1864
 Died at New Orleans in the service of his
 country
 Sophia A. his wife 1824- 1869

 A. B. Macomber Co. E. 13th Me. Regt.
 July 12, 1838- Jan. 4, 1906 (G. A. R. 19)
 Olive U. Pease h.w. June 7, 1845- Aug. 28, 1871

 R. M. H. a foot stone so marked- no headstone. (G. A. R. 19)

 Sylvester Walker 1826- 1906
 Ellis A. his wife 1832- 19--

 Father and Mother
 J. S. E. Howe d. Sept. 19, 1890 Ae 66
 Mary J. his wife (first) then wife of Louis Hershey
 1832- 1916

 Jacob Cobb d. May 8, 1866 Ae 84
 Patience his wife d. Dec. 8, 1868 Ae 86

 Col. James C. Harper d. Nov. 30, 1878 Ae 74y. 6m. (Mason)
 Britannia Cobb his wife d. Dec. 8, 1868 Ae 85

 Col. James C. Harper d. Nov. 30, 1878 Ae 74y. 6m.

 Levi Cobb d. Feb. 17, 1886 Ae 79y. 5m.
 Florilla his wife d. Apr. 14, 1868 Ae 62y. 8m.
 Henry A. Cobb d. Jan. 12, 1875 Ae 26y. 7m. 12d. (Mason)

 Jamie son of Martin & Flavilla Woodcock
 d. Sept. 29, 1855 Ae 10y. 3m. 15d.

 Thomas Hayes d. Nov. 11, 1877 Ae 68
 Abigail A. Hayes d. Jan. 8, 1842 Ae 16

 Father and Mother
 Benj. Butterfield d. July 6, 1836 Ae 42y. 2m. 14d.
 Inda his wife d. July 31, 1855 Ae 83y. 5m. 11d.
 Samuel W. son of Benjamin & Inda Butterfield
 d. Jan. 1, 1850 Ae 19y. 2m.

 Henry Butterfield 1832- 1874
 Anna M. Webster his wife 1833- 1922

 Isaiah Russell Clark 1848- 1923
 Emma Annie Gage his wife 1852- 1939
 Infant son 1890
 Darcas Hersom Gage 1820- 1898
 Infant son of I. R. & Emma A. Clark
 d. June 22, 1890 Ae 9 weeks

 Jonas Green d. Nov. 23, 1872 Ae 57y. 5m. 17d.
 Hannah J. his wife d. Aug. 6, 1845 Ae 40

East Wilton 5

Harriet wife of Jonas Green
 d. Sept. 30, 1858 Aged 8y. 6m.
 Sarah M. his wifed. Aug. 24, 1870 Ae 35

Frank J. Woodcock Dec. 9, 1861 - Mar. 2, 1922 (Mason)
 Georgiana Benson h.w. May 31, 1863 - Sept. 22, 1943

John S. Tarbox Dec. 11, 1828 - Mar. 7, 1911
 Ellen H. McCleary h.w. July 1, 1832 - Feb. 10, 1928

Sadie E. Tarbox wife of H.C. Mobby
 d. Dec. 2, 1889 Ae 39

Emma C. Tarbox June 2, 1866 - Jan. 12, 1940

Grace M. Brown June 2, 1866 - Oct. 5, 1922

Winfield S. Hinckley 1839 - 1925
 Hepsie Bartlett h.w. 1843 - 1876

Father and Mother

Simeon Hardy d. Jan. 18, 1879 Ae 65
 Demaris his wife d. May 8, 1894 Ae 79y. 4m.

William Hardy d. Jan. 12, 1915 Ae 68 y. 8d.
 Abbie M. Ranger h.w. d. Dec. 3, 1888 Ae 36y. 7m.
 Sadie L. their dau. d. Jan. 25, 1892 Ae 20y. 2m.

Walter J. Robinson 1850 - 1911
 Elia his wife 1851 - 1889
 Nellie L. his wife 1856 - 1917

Leonard T. Green 1825 - 1881
 Mary A. his wife. 1835 - 1886
 Willie F. 1857 - 1876
 Charles L. 1858 - 1929
 Julia M.G. his wife. 1870 - 1956

N.K.W. Richards d. Apr. 14, 1871 Ae 39y. 1m.
 Cynthia his wife d. Feb. 24, 1885 Ae 42
 Fred T. their son d. Dec. 6, 1878 Ae 14y. 2m. 25d.

Eben H. Farnum 1838 - 1908 (G.A.R.)
 1st Lieut. 8th Regt. Me. Vols.
 Amalia F. Moorar his wife 1839 - 1911 (W.R.C. #40)
 Jennie their dau. d. July 26, 1887 Ae 21y. 9m. 18d.

Benson Brown 1831 - 1916
 Jerusha G. his wife 1834 - 1922
 Nelson D. Brown 1855 - 1887
 Addie F. Brown 1865 - 1878
 George A. Brown 1860 - 1907
 Alice Jane wife of George A. Brown 1862 - 1943
 Plumer M. Farmer 1843 - 1864

A soldier buried at sea

Wm. Brown 1830 - 1879
 Eliza his wife 1805 - 1855
 Martha his wife 1815 - 1899

Florence L. Brown wife of Rev. Arthur Varley
 Dec. 5, 1874 - Aug. 3, 1900
 Josiah R. son of Wm. & Eliza Brown (rest buried)

Father and Mother

John Hescoek d. Nov. 5, 1909 Ae 82y. 3m.
 Sarah J. ~~Atwood~~ d. July 1, 1866 Ae 51y. 22d.

Henry J. Hescoek 1856- 1917
 Lillian J. Atwood his wife 1859- 1939

F. D. S. Brown d. Aug. 7, 1896 Ae 59
 Lariase V. his wife d. Sept. 25, 1878 Ae Bay. 11m.
 Willie J. their son d. Dec. 28, 1877 Ae 1y. 21d.

Josiah R. Brown 1853- 1932
 Clara E. his wife 1857- 1925
 Ralph E. 1891- 1907

Father and Mother

Greenleaf C. Richards d. June 30, 1891 Ae 62y. 9m. 20d.
 Cordelia Holman his w. d. May 12, 1911 Ae 70y. 5m. 12d.
 Willie A. their son d. May 29, 1884 Ae 14y. 5m.
 Flora Ella their dau. d. Nov. 2, 1925 Ae 71y. 10m. 22d.

George Eastman 1831- 1896
 Mary Huff his wife 1838- 1896
 Preston Huff 1885 Ae 81
 Cynthia Trask his wife 1801- 1898
 Charles P. Eastman 1853- 1928

Lulu O. Hesser wife of Elias H. Yeaton 1851- 1928
 Harriet L. Sanborn 1853- 1928
 Georgia May dau. of Lettie & Chas. P. Eastman
 d. Oct. 21, 1883 Ae 5y. 3m. 15d.

H. A. Read d. Feb. 26, 1908 Ae 54

Rev. Howard Abbott Clifford 1860- 1920
 Cora Knight his wife 1860- 1931
 Muriel Knight their dau. d. 1898 Ae 2.

father and Mother

Charles S. H. Foote 1861- 1901
 Sarah A. Hart his wife 1860- 1926

John Pickens Dec. 14, 1824 - Oct. 2, 1915 (G.A.R.) 18
 Frances L. his wife d. July 30, 1901 Ae 54

Eliza T. wife of Ira White
 d. Mar. 31, 1903 Ae 58

Nelvin B. Rowe 1838- 1900 (G.A.R. 18)
 Rosetta his wife 1839- 1926 (Martha Wash.
 Ladies of the
 G.A.R. Circle 5)

Clara Rowe Hodgman dau. of M.B. & R.A. Howe
1872- 1895

Pvt. Herbert S. Bean Co. B. 326th Inf. U.S.A.
Killed in action at St. George (AM. Legion)
Feb. 8, 1896- Oct. 14, 1918

Father and Mother

Enoch B. Bennett: Aug. 17, 1828- Nov. 17, 1901
Esther A. Stevens h.w. Aug. 17, 1832- Sept. 3, 1912
George A. Bennett: Mar. 16, 1861- Jan. 28, 1922

Oscar E. Hardy: Apr. 19, 1875- Aug. 4, 1938
Effie M. Beedy h.w. Aug. 5, 1879- Aug. 8, 1917
Robert B. Hardy: 1910- 1933

Carl H. Whittamore: 1883- 1962
Lella M. his wife: 1887-

Willie F. son of F.W. & Sarah Bowley
d. Oct. 13, 1901 Ae 16y. 10m. 26d.

George W. Bowley: May 4, 1825- Mar. 20, 1908
Beattie E. French h.w. b. June 18, 1828- Apr. 27, 1890
Nellie A. their dau. d. Mar. 9, 1888 Ae 23y. 6m.

Joshua Bean: d. Aug. 31, 1883 Ae 73
Adaline his wife: d. July 10, 1890 Ae 76

Nathan Swain: Oct. 24, 1838- May 18, 1886
Addie L. Bean widow of Nathan Swain & wife of
Jesse Dyer: 1843- 1903

L.P. Walker: d. Oct. 7, 1902 Ae 79
Julia Ann his wife: d. Mar. 27, 1900 Ae 85y. 10m.
Mary Adams his wife: d. Nov. 15, 1855 Ae 24y. 17d.
Charlie D. son of Lorin D. & Lydia M. Walker
d. Apr. 22, 1888 Ae 4y. 3m. 5d.

A.M. Brown: June 1, 1826- Nov. 29, 1874
Sylvia Gould h.w. May 23, 1827- June 27, 1908
Sadora V.: Sept. 5, 1851- Apr. 3, 1866
Elle M.: Oct. 29, 1868- Sept. 22, 1881

Darius C. Brown: Sept. 11, 1859- Nov. 16, 1874
Taylor D. Brown: July 21, 1866- Jan. 11, 1875

Hazel Chaney: 1902- 19--
E.M. Chaney: 1879- 1959
Eugene A. Chaney: 1868- 1952

Husband and Wife

Guy L. Wilcox: Sept. 24, 1891- Dec. 31, 1951
Frances M. Perry h.w. Feb. 21, 1892-

George W. Atwood Feb. 12, 1833- July 6, 1909
 Jennie S. h.w. May 13, 1836- Aug. 13, 1911
 Albert L. their son d. Dec. 9, 1878 Ae 12y. 5m.

Edith Lovejoy wife of H. P. Atwood
 Nov. 8, 1875- Dec. 30, 1915

Ephraim W. Ranger d. Sept. 27, 1887 Ae 69y. 2m. 13d.
 Mary F. Ripley h.w. d. Nov. 30, 1916 Ae 89y. 6m. 13d.

John H. Ranger Sept. 16, 1866- Feb. 27, 1919
 Estelle F. his wife Mar. 5, 1868- Aug. 28, 1921

Simeon Ripley d. Aug. 16, 1857 Ae 62 (G.A.R. 18)
 Rachel 1st wife d. Apr. 21, 1823 Ae 31
 Abigail wife of Simeon Ripley d. Oct. 7, 1895 Ae 85y. 1m.
 Sally A. their dau. d. Mar. 2, 1842 Ae 4y. 11m. 23d.

David M. Macomber May 29, 1814- Feb. 20, 1886
 Hannah G. his wife Mar. 30, 1820- Dec. 14, 1901
 Abbie A. their dau. Mar. 1, 1848- Jan. 22, 1929

George Whibley 1818- 1928
 Susan E. his wife 1853- 1916
 Clarence their son Mar. 1, 1876- Aug. 22, 1878

Husband and Wife

Arthur J. Hardy 1869- 1930
 Nellie Wilkins Lane h.w. 1868- 1940

A. J. H. son of John & Alferetta Hardy
 1869- 1930
 John C. Hardy Co. E. 24th Me. Inf. (G.A.R. 18)
 1844- 1925
 Alferetta Ranger 1850- 1913
 Abbie R. their dau. 1871- 1893

Bion B. Fletcher 1863- 1947
 Mary E. Hardy his wife 1867- 1937
 Ernest A. their son 1897- 1928

Josiah M. Perham d. Apr. 7, 1874 Ae 30y. 10m. 7d.
 (Nason)

Rosa E. Whibley b. in East Wilton June 25, 1856
 d. in East Wilton May 2, 1899 Ae 42y. 10m. 30d.
 George Whibley b. in London Aug. 2, 1819
 d. in Wilton July 21, 1879 Ae 59y.
 11m. 20d.

Julia A. his wife b. in Farmington Dec. 1, 1815
 d. in East Wilton Nov. 13, 1895
 Ae 79y. 11m. 13d.

Lizzy dau. of G. J. Julia Anne Whibley
 d. Sep. 13, 1866 Ae 19y. 9m. 25d.

Walter Brackett d. Oct. 16, 1871 Ae 75y. 6m.

George L. Huff 1870- 1950

Father and Mother

Rev. James Farrington b. in Wilton, N.H.
Sept. 1, 1796- Aug. 30, 1866

Melinda Farnham h.w. b. in Rumford, Me. Aug. 8, 1800-
d. Sep. 23, 1880

Wyatt Huff 31st Me. Inf. 1861-1865

Maria L. his wife 1849- 1876

Grace Ae 11

George L. their children 1870- 1950

William G. Poor May 18, 1832 in Wilnot, N.H.
Sept. 3, 1878 East Wilton, Me.

Delina A. Poor May 11, 1835 in Newport, N.H.
July 27, 1894 in Lebanon, N.H.

Martha J. Poor May 1868 in New London, N.H.
July 30, 1869 East Wilton, Me.

William L. Poor Jan. 28, 1866 in Littleton, N.H.
Mar. 8, 1838 in Guildford, Me.

James Ernest Poor Oct. 16, 1876- Feb. 7, 1891

John D. Hardy a member of the band of the 5th
Regt. Me. Vols. 1838-1910 (Mason)

Lucy G. Fletcher his wife 1838- 1933

George L. their son d. Oct. 10, 1864 Ae 3m. 23d.

M. Ella d. July 20, 1861 Ae 6y. 2m.

Herbert A. d. Aug. 1, 1861 Ae 1y. 7m.

Children of H.F. & S.H. Weymouth

Jephthah H. Adams d. Sept. 10, 1872 Ae 77y. 11m.
(G.A.R. 18)

Hannah his wife d. Aug. 20, 1886 Ae 69y. 10m. 11d.

Lydia B. h.w. wife of Laban Smith & dau. of Jephthah
& Hannah Adams d. Sep. 6, 1865 Ae 5y. 7m.

Nelson D. Aldrich Mar. 12, 1840- Dec. 15, 1889

Ellen S. Adams h.w. July 13, 1850- Feb. 11, 1911

Enoch S. Colburn d. Mar. 3, 1836 Ae 6m.

Abraham S. Colburn 1824- 1898

Hannah S. his wife 1824- 1904

Charles S. Colburn d. Jan. 4, 1875 Ae 74

Ann his wife d. Jan. 12, 1876 Ae 80

Luther Reynolds d. Apr. 5, 1847 Ae 59
 Rhoda Jackson his wife d. May 5, 1888 Ae 84y. 2m.
 Rhoda dau. of L. & R. J. Reynolds
 d. Jan. 29, 1878 Ae 29y. 7m.

Brother and Sister

Henry W. Dodge June 11, 1895- Apr. 11, 1916
 Lena M. Dodge Dec. 28, 1899- Dec. 15, 1917

Willie C. Dodge d. Feb. 26, 1905- Apr. 11, 1916
 Deborah C. Dodge 1845- 1932
 Wm. P. Dodge d. Jan. 18, 1902 Ae 58y. 5m.

Father and Mother

E. W. Butterfield Apr. 15, 1825- Dec. 11, 1886
 Emeline A. Marrow wife of Edwin W. Butterfield
 Nov. 20, 1830- Nov. 1, 1903
 Freddie son of E. W. & E. Butterfield
 d. Aug. 3, 1861 Ae 2y. 6m. 16d.

Fred Smith 1863- 1938
 Jennie M. Higgins his wife 1864-

Jacob Butterfield 1810- 1872
 Hannah A. his wife 1830- 1923
 Betsy P. wife of J. W. Butterfield
 d. Sep. 3, 1864 Ae 48
 Sarah A. dau. of J. W., Jr. & Betsy P. Butterfield
 d. Dec. 5, 1865 Ae 16y. 6m.

John Manley Butterfield Nov. 2, 1836- May 26, 1898
 Sarah E. his wife d. Jan. 21, 1912 Ae 79y. 9m. 6d.

Arthur H. Butterfield 1863- 1953
 Henry J. Butterfield 1866- 1950

Fred B. Walker son of Ruth P. & S. Walker
 d. June 14, 1887 Ae 33y. 11m.
 John S. Walker d. Aug. 3, 1878 Ae 27y. 1m. 17d.
 Ruth P. *** wife of Sewall Walker
 d. May 30, 1900 Ae 61y. 3m. 11d.
 Sewall Walker d. May 4, 1902 Ae 88y. 6m.

Charles A. Woodcock 1863- 1953
 Hattie B. his wife 1871- 1950

Elie A. dau. of Francis & Henrietta Tufts
 d. Nov. 3, 1862 Ae 1y. 6m.

Calvin Downs d. Oct. 28, 1857 Ae 43
 Betsy his wife d. Mar. 3, 1875 Ae 72y. 5m.

David Goodrich d. Aug. 28, 1891 Ae 65y. 5m. 20.
 Sarah F. his wife d. Aug. 9, 1877 Ae 53y. 7m. 6d.
 Edgar W. their son d. Oct. 28, 1866 Ae 18y. 7m. 15d.

East Milton 11

- Infant son of J.R. & E.F. Brewer
d. Sep. 9, 1877 Ae In.
- Samuel Goodrich d. Dec. 28, 1857 Ae 77y. or.
Mary his wife d. Sept. 16, 1861 Ae 87y. 6m.
- Gershom M. son of Levi & Eliza Lord
d. Jan. 10, 1855 Ae 23
- Mary E. wife of Moses P. Lumbert
d. Nov. 11, 1854 Ae 49
- Almena Ranger d. Feb. 5, 1853 Ae 43
- Isaac M. Adams 1835- 1923 (G.A.R. 18)
Malissa P. Butterfield h.w. 1836- 1915
- A. W. Bean 1860- 1933
Cora M. Adams his wife 1864- 1896
Rosa M. Adams his wife 1867- 1953
- Albion S. Bean Mar. 11, 1836- Dec. 3, 1904
Private of Co. C. 16th Regt. Me. Vols.
Comrade of E.W. Woodman Post # 16 G.A.R.
Hannah W. his wife Oct. 6, 1837- Dec. 22, 1913
- Sylvanus B. Nov. 20, 1825- Sept. 13, 1906
(Rev. War Vet. Sons Emblem)
- Martha K. his wife Mar. 17, 1839- Jan. 4, 1903
PHILBRICK
- Thelma E. Apr. 27, 1906- May 5, 1907
Emmie R. Jan. 13, 1904
Daughters of A.H. & D.L. Nymen
- Erre H. Moor b. Lewiston Oct. 6, 1814- Feb. 26, 1876
Mary W. Butterfield h.w. Jan. 27, 1823- May 6, 1891
(W.R. Co.)
- R. Albertus their son d. Sept. 15, 1864 Ae 21y. 3m.
Forentine wife of E.H. Moor
d. Aug. 23, 1839 Ae 23
- Nancy N. wife of E.H. Moor
d. May 20, 1860 Ae 44y. 1m.
- Joseph Moor b. in Andover, Mass. Mar. 7, 1777
d. in Strong, Maine May 23, 1840
Aseneth his wife b. in Oakham, Mass. Oct. 13, 1782
d. in Milton, Me. Feb. 12, 1837
- Assenath A. dau. of Erre H. & Nancy N. Moor
d. June 23, 1851 Ae 18m. 19d.
- Rev. Joseph Moor d. Dec. 22, 1899 Ae 87y. 8m. 5d.
Polly M. wife of Joseph Moor, Jr.
d. Jan. 21, 1872 Ae 22
- Elizabeth L. wife of Rev. Joseph Moor
d. Dec. 11, 1888 Ae 66y. 11m. 27d.
- Moses Adams, Esq. d. Jan. 4, 1855 Ae 85
Martha W. his wife d. Feb. 3, 1848 Ae 79y. 5m.
Chas. R. Adams, Esq. a native of this town
Feb. 11, 1814- Sept. 21, 1868 Ae 54y. 7m.

East Milton 12

- Julia A. Miller wife of T. H. Adams, Esq.
b. In Troy, Mass July 6, 1810
d. In Milton, Ms. Oct. 20, 1860
 Age 50y. 3m. 14d.
- Eliza T. Wife of C. M. Adams, Esq. d. Nov. 13, 1876
 Age 60y. 3m. 21d.
- B. Abby dau. of C. H. & J. A. Adams
 d. Oct. 31, 1856 Age 9y. 4m. 25d.
- M. Madeline their dau. d. Nov. 5, 1856 Age 7y. 9m. 1d.
- Irasmus M. d. May 2, 1858 Age 7y. 4m. 17d.
- Laurentine E. d. Nov. 1, 1846 Age 15m.
- Julia L. d. July 13, 1856 Age 1y. 4m.
- Son & daus. of Chas. R. & J. A. M. Adams

- Samuel S. Adams d. July 12, 1857 Age 52y. 9m.
- Lydia S. his wife d. Feb. 21, 1841 Age 44

- Tina Macomber d. June 2, 1842 Age 33

- Susannah M. wife of Jeremiah Walker
 d. June 10, 1864 Age 72y. 5m.
- Annie R. dau. of Timothy & Susannah Macomber
 d. Feb. 3, 1846 Age 25y. 6m.
- Johns. son of Sumner & Hannah Downing
 d. Oct. 2, 1847 Age 10m. 2d.
- John Macomber d. Nov. 5, 1853 Age 71
- Abigail his wife d. July 5, 1832 Age 47
- Eunice D. dau. of John & Abigail Macomber
 d. Feb. 9, 1841 Age 13y. 6m.
- Merrick son of John & Abigail Macomber
 d. Jan. 6, 1830 Age 5m. 1d.
- Leonard son of Betsey & John Macomber
 d. July 2, 1856 Age 17y. 16d.
- Erected by Philana A. Macomber

- Uriah Littlefield d. Aug. 13, 1859 Age 63y. 7m. 6d.
- Ruth his wife d. Jan. 15, 1865 Age 65y. 2m. 23d.

- Esther dau. of S. P. & Pamela Littlefield
 d. Mar. 4, 1861 Age 7y. 6m. 7d.
 Mother and Father
- Pamela T. Littlefield wife of Stephen Littlefield
 d. Oct. 31, 1872 Age 56y. 4m. 12d.
- Stephen P. Littlefield b. In Durham, Ms. Aug. 16, 1818
 d. Dec. 25, 1891

- Oscar W. Welch 1872- 1920

- Emma Gene wife of Leon Hall Oct. 20, 1874-June 23, 1955

- Lieut. Isaac Butterfield d. May 10, 1816 Age 63
- Polly his wife d. Sep. 16, 1829 Age 51
- Isaac Butterfield, Jr. d. Feb. 26, 1817 Age 11

- Stephen L. d. July 29, 1872 Age 5 weeks
- Eita May d. Dec. 29, 1839 Age 2y. 2m.
- Children of Amos & Mahala Fenty

Erin L. Walker d. Mar. 13, 1890 As 70
 Mary A. Gould his wife d. May 11, 1896 As 83
 Thomas Chaney Sept. 17, 1795 - May 22, 1880
 Lucinda B. his wife & dau. of Isaac & Polly Butterfield
 Oct. 15, 1861 - Sep. 18, 1881
 Dearborn Gorham Dean Mar. 24, 1834 - Apr. 16, 1909
 (A. Mason)
 Rose Ann Winslow his wife Feb. 26, 1836 - Mar 20, 1890
 Elizabeth Winslow Johnson Dec. 15, 1833 - June 19, 1919
 Samuel Hatch d. Dec. 18, 1889 As 78y. 7m.
 Mrs. Abby R. wife of A. B. Trefethren
 d. Aug. 10, 1842 As 25y. 5m.
 Sally wife of Samuel Hatch d. Oct. 5, 1878 As 60y. 3m. 11d.
 E. P. Littlefield d. Mar. 29, 1904 As 82y. 6m.
 Elbrittenia his wife d. May 28, 1902 As 78y. 9m.
 W. Eldorus son of Elbrittenia & Edmund Littlefield
 d. Jan. 20, 1866 As 8y. 7m.
 Elijah F. their son d. Jan. 26, 1866 As 18y. 2m.
 Nancy E. their dau. d. Feb. 4, 1866 As 11y. 7m.
 Urish A. their son d. Feb. 24, 1866 As 15y. 7m.
 Milton E. Butterfield 1858 - 1917
 Clara A. his wife 1860 - 1921
 Jonas B. Lord Mar. 23, 1834 - Apr. 26, 1912
 Mehetable Swain his wife Feb. 12, 1834 - Apr. 20, 1910
 Anna May their dau. d. Jan. 9, 1862 As 2y. 7m. 29d.
 Mother and Father
 Mehetable wife of Rev. Nathan Swain
 d. Oct. 2, 1881 As 74y. 8m.
 Rev. Nathan Swain d. in Texas Aug. 4, 1867 As 84y. 3m. 15d.
 Francis their son d. Jan. 10, 1881 As 14y. 3m. 9d.
 Father and Mother
 John Lowell 1807 - 1861
 Sarah K. his wife 1813 - 1896
 Anna M. Lowell d. Oct. 17, 1881 As 43y. 9m.
 Husband and Wife
 B. F. Lowell d. Oct. 22, 1882 As 14y. 10m.
 Sarah E. his wife d. Dec. 6, 1904 As 84y. 1m.
 Isaac Butterfield b. in Dunstable, N.H. Nov. 11, 1750
 d. in Wilton, Me. Oct. 12, 1812 (G.A.R. 10)
 Ruth Speulding b. in Westford, Mass. May 2, 1752
 d. in Temple, N.H. May 8, 1790
 Ruth Fletcher wife of Isaac Butterfield
 b. in Dunstable, N.H. Oct. 10, 1751
 d. in Wilton, Me. Mar. 12, 1842

East Milton 11

- Joseph Butterfield Sep. 3, 1792- Mar. 18, 1866
 Hannah Butterfield wife of John Jennings
 Aug. 2, 1790- Aug. 6, 1873
- Sampson Keyes Nov. 22, 1777- Apr. 24, 1861
 Betsey K. Little his wife Sept. 27, 1778- Aug. 26, 1810
 Mehitable Butterfield his wife
 Feb. 24, 1816- Aug. 10, 1838
- Charles W. Keyes 1831- 1906
 After honorable service in Maine regiments
 during the Civil War he was for 40 years
 a Commission Officer of the U.S. Regular Army
 (G.A.R. 18)
- Juliette C. his wife & dau. of Rev. Isaac Lord
 Apr. 5, 1835- July 25, 1868 (Ladies of the
 G.A.R. # 17)
- Harriet- (on a small stone beside the above)
- Alvin Keyes Aug. 3, 1816- Dec. 19, 1864
 S. Warren Keyes 1822- 1905
 Clarissa Butterfield his wife 1824- 1895
- Sampson Keyes May 3, 1807- Jan. 18, 1865
 Son of Sampson & Betsey Keyes
- Daniel K. Feb. 11, 1812- Feb. 27, 1812
 Fanny K. Feb. 25, 1818- Aug. 26, 1818
 Ruth S. May 1819- June 3, 1819
 Stephen Keyes May 7, 1820- May 15, 1820
 Children of S. & M. Keyes
- Joshua Dow d. June 28, 1873 Ae 36y. 11m. 1d.
 (G.A.R. 18)
- Eldora R. his wife d. Jan. 14, 1863 Ae 36y. 6m.
 Lydia Dora d. Apr. 26, 1872 Ae 7m. 19d.
- Nellie E. Dow. d. Dec. 18, 1894 Ae 23
- Calvin Chaney May 21, 1811- Dec. 2, 1891
 Catharine his wife Jan. 30, 1819- Mar. 26, 1895
- Flora E. wife of Wm. B. Chaney
 d. Jan. 15, 1868 Ae 24y. 6m. 11d.
- Fred W. Allen 1853- 1930
 Ella M. his wife 1865- 1930
 Gilbert L. their son d. Jan. 10, 1896 Ae 18y. 4m.
- Father and Mother
- Reuben H. Lord May 22, 1828- Dec. 17, 1911
 Sarah Frances Aug. 17, 1830- July 24, 1912
 Willie E. Lord son of R.H. & E.F. Lord
 d. Sept. 6, 1895 Ae 16y. 5m. 18d.
- Our Charley
- Edward L. Beane Dec. 18, 1832- Mar. 19, 1910
 Philena Grover h.w. Dec. 10, 1834- Sept. 26, 1912

Elizabeth wife of Jedediah Grover

d. June 5, 1854 Ae 99y. 2m.

Laforest Brown 1819- 1832

Ella Brown 1850- 1917

Infant son Laforest Brown

Alex. H. Luce 1860- 1880

May A. Taylor his wife 1853- 1915

Mother

Sarah A. Stickney wife of David Fletcher

d. July 25, 1903 Ae 90

David Fletcher d. May 25, 1875 Ae 71

Gilbert Heald Oct. 8, 1815 - Nov. 7, 1873 (Mason)

Ann E. Fletcher h.w. Feb. 5, 1836 - Jan. 6, 1919

Ella F. Adams 1852- 1939 sister of Josephine Chaney

Mary S. Chaney 1862- 1938 dau. of Oromandel &

Josephine Chaney

Cora E. Chaney d. Oct. 19, 1885 Ae 25y. 1m.

dau. of G. A. J. Chaney

Josephine Adams wife of Oromandel Chaney

d. Mar. 14, 1906 Ae 64y. 3m. 7d.

Oromandel Chaney d. Nov. 5, 1873 Ae 37y. 10m. 11d.

Infant son Jan. 13, Feb. 21, 1861

Infant dau. Apr. 22, May 31, 1866

Their children

Vesta M. Butterfield d. Jan. 16, 1867 Ae 24y. 1m.

dau. of Sam. & Betsey Butterfield

Henry J. Butterfield a volunteer in Co. C. 16th Me. Regt.

His grave is at Gettysburg, Pa. where he
fell fighting in the front.

July 11, 1863 Ae 22y. 4m. 3d. (G. A. R. 18)

His last words were: "Tell mother I die for
my country."

Son of Samuel & Betsey Butterfield

Mother and Father

Betsey Woods his wife d. Nov. 26, 1888 Ae 81y. 7m.

Samuel Butterfield d. Sept. 28, 1881 Ae 77y. 4m. 8d.

Henry Butterfield b. in Dunstable, Mass.

Oct. 25, 1773 - May 23, 1865

Ae 91y. 7m. (G. A. R. 18)

Ruth M. his wife d. May 17, 1816 Ae 70

Ruth wife of David Mosher d. May 21, 1856 Ae 59

William son of Henry & Ruth M. Butterfield

d. Jan. 28, 1833 Ae 21

Clarissa also d. Feb. 9, 1808 Ae 24

Jessie M. Hoyt wife of Frank A. Butterfield

d. Apr. 5, 1914 Ae 83y. 2m. 28d.

Frank A. Butterfield d. Mar. 22, 1883 Ae 33y. 4m.

Not Written in

- Mrs. Maria L. Harvey d. Mar. 15, 1839 Ae 9y. 9m.
- Ruth C. Perry wife of G.W. Perry d. June 16, 1866 Ae 37
- Rosannah wife of William B. Foot d. Feb. 14, 1872 Ae 51
- William B. Foote d. Dec. 15, 1891 Ae 67y. 5m.
- Clinton B. Foote d. May 23, 1901 Ae 72y. 5m. 5d.
(M. of Pythian)
- Enoch Foot d. Feb. 1, 1875 Ae 88
- Thankful his wife d. Sept. 17, 1836 Ae 33
- William E. son of Wm. B. & R. Foot d. July 29, 1859 Ae 14m.
Father and Mother
- Andrew J. Brown Oct. 6, 1810- Apr. 24, 1881
- Harriet Brown Dec. 25, 1806- July 7, 1886
- Capt. Abner Toothaker d. Nov. 18, 1872 Ae 44
- Elijah P. Purington Feb. 13, 1835- July 9, 1922
- Martha L. Ridley his wife Dec. 13, 1842- Jan. 15, 1923
- Merchant A. d. Mar. 7, 1847 Ae 3
- Charles W. d. Sept. 7, 1848 Ae 7m.
- Lawelle d. Sept. 27, 1852 Ae 2
Children of Wm. B. & R. Foot
- W.A. Foot son of J.W. & Z. Foot d. Sep. 3, 1844 Ae 20m.
- Charles W. Adams Apr. 20, 1863- June 23, 1931
- Charlene R. Adams May 29, 1874- Sept. 22, 1920
- Dorcas wife of John Adams d. Apr. 15, 1896 Ae 61y. 1m.
- John W. Adams d. Apr. 10, 1911 Ae 76y. 1m.
- Oscar Ellen wife of John Adams d. Mar. 5, 1860 Ae 15y. 10m.
- James L. Adams July 31, 1850- May 7, 1858
- Sylvanus A. Adams Mar. 15, 1851- Apr. 1, 1853
- Charles R. Adams Sept. 14, 1851- May 12, 1859
- Ruth wife of Lorin Adams d. Feb. 14, 1837 Ae 17y. 1m.
- Lorin Adams d. Feb. 9, 1892 Ae 55y. 11m.
- Eliza wife of Lorin Adams d. July 15, 1894 Ae 51y. 10m. 24d.
- Albert Adams Sept. 6, 1857- May 7, 1923
- Persis E. his wife June 25, 1865- Aug. 25, 1940
- Stillman H. Marston d. Apr. 24, 1852 Ae 35y. 23d.
- Caroline Furbush Dec. 16, 1835- Jan. 6, 1905
- Albert M. Furbush Sept. 12, 1838- Jan. 16, 1893
- Sarah Ann dau. of Joseph & Lucinda Furbush d. Apr. 9, 1856 Ae 10y. 8m.
- Alonso D. Furbush d. Sept. 25, 1870 Ae 37
Son of J. & L. Furbush
- Edwin W. Furbush d. May 10, 1865 Ae 30y. 4m.

- Joseph T. Farwell Oct. 6, 1807- May 3, 1891
 Euclinda his wife Nov. 2, 1811- Dec. 24, 1885
- J. Collins Phillips b. in Turner, Me. Oct. 11, 1805
 d. in Wilton, Me. Apr. 29, 1884
 Marv P. his wife d. Dec. 30, 1869 Ae 58y. 1m. 24d.
 Jonathan Phillips b. in Turner Jan. 20, 1784
 d. in Wilton Oct. 5, 1849
- Capt. Sam. Eames 1757- 1855
 Hannah his wife 1709- 1857
- Samuel Eames, Jr. 1814- 184-7
 Sally W. his wife 1816- 1850
 George T. Eames 1830- 1859
 Elmira d. 1864
 Albena d. 1859
 Timothy Bartlett 1751- 1832 (on same man.)
- Hannah B. wife of Farwell Chaney
 Aug. 20, 1819- Nov. 12, 1896
 Farwell Chaney a volunteer in Co. C. 10th Regt. Me.
 died at Culpeper, Va. Mar. 1864 Ae 45
- Anna wife of Luther Chaney
 d. Oct. 16, 1846 Ae 69
 Capt. Luther Chaney d. Sept. 7, 1851 Ae 76
- Mary B. wife of Daniel Jennings
 d. Jan. 20, 1859 Ae 28
- Eliza B. wife of Eugene B. Parham
 d. Nov. 12, 1859 Ae 24y. 3d.
 Eugene B. Parham d. in Randolph, Mass. Sept. 17, 1861
 Ae 27y. 9m. 26.
- Joseph Parham son of Josiah & Elizabeth G. Parham
 Jan. 7, 1816- Dec. 25, 1875
 Dea. Joseph d. July 5, 1849 Ae 76
 Mrs. Elizabeth G. Parham his wife
 d. June 19, 1861 Ae 77
- Folly Fletcher d. Apr. 21, 1869 Ae 83
 Elizabeth wife of J. Fletcher
 d. May 3, 1839 Ae 76
 Jeremiah Fletcher d. Oct. 14, 1839 Ae 83 (S.A.R.)
 Asa Sherman Fletcher d. May 24, 1854 Ae 33
 Amanda wife of Capt. David Hunt and former wife of
 Sherman Fletcher
 d. Oct. 28, 1856 Ae 44
- Eugene S. their son
 Ella their daughter.
- Benjamin Walker d. Sept. 18, 1854 Ae 79
 Betsey his wife d. Mar. 26, 1876 Ae 91
 Betsey their dau. d. Dec. 28, 1892 Ae 78
- Hannah wife of Asa Fletcher & dau. of Rev. Eben &
 Hannah Brown d. Jan. 27, 1877 Ae 73

East Wilton 18

- Eld. Ebenezer Brown d. Mar. 27, 1838 Ae 67
 Ordained May 19, 1805
 He was the first minister ordained
 in Wilton, Me.
 Hannah his wife d. May 29, 1852 Ae 76
- Wm. O. Merrow Dec. 1, 1833- Sept. 8, 1888 (G.A.R. 18)
 Mary Ann dau. of Asa & Elisha Merrow d. Feb. 20, 1854 Ae 18y. 9m.
 Elisha Merrow Aug. 1818- Feb. 6, 1910
 Mrs. Elisha wife of Asa Merrow d. Oct. 5, 1872 Ae 71
 Asa Merrow d. Mar. 9, 1878 Ae 75y. 9m.
- Henry Weeks 1819- 1923
 Octavia C. Webster h.w. 1851- 1911
- Charley W. son of G.A.M.S. Davis d. Sept. 28, 1852 Ae 1y. 11m. 11d.
 Mary S. wife of Charles Davis d. Feb. 5, 1853 Ae 31
 Charles Davis d. Nov. 3, 1852 Ae 12
- Lemont Yeaton 1878- 1957
 Alice L. Webster his wife 1875- 1945
- David W. Adams d. Feb. 16, 1843 Ae 38y. 1m.
- William A. Palmer 1858- 1912
 Haicyon A. Palmer 1857-
- Charles N. Adams Co. C. 16th Regt. Me. Vols. (G.A.R. 18)
 Flora A. Walker his wife 1849- 1930
 1842- 1908 (W.R.C.)
 1866- 1898
 1869- 1869
- Harry A. Adams
 Herman C. Children of C.N. & F.A. Adams
 Kinball Farnum d. Nov. 3, 1874 Ae 70
 Abigail his wife d. Nov. 23, 1891 Ae 81
 Father and Mother
- Joel W. Wilkins Apr. 1824- Apr. 15, 1899
 Lucinda A. Wilkins Oct. 30, 1823- Jan. 11, 1901
- Rev. G.R. Wilkins d. Nov. 14, 1801 Ae 33
 Merle F. eldest son of Rev. G.R. & H.E. Wilkins
 d. Jan. 5, 1889 Ae 13y. 9m. 18d.
 d. Nov. 3, 1910 Ae 31
- Merton K. Wilkins
- Martin L. Sunker 1812- 1914 (G.A.R. 18)
 Laura P. his wife 1847- 1890
 Mary E. 1871- 1933
- Capt. Nathaniel A. Holly d. July 15, 1876 Ae 68y. 11m.
 Elizabeth P. his wife d. Apr. 19, 1877 Ae 53y. 7m.

Wm. W. Rodbird d. July 5, 1903 Ae 50y. 9m.
 Hannah d. Mar. 29, 1841 Ae 24
 Abbie A. d. July 9, 1875 Ae 32
 Wives of Wm. W. Rodbird

Mira dau. of Wm. W. & Arrathusa Rodbird d. May 30, 1881 Ae 3y. Im. 11d.
 Eunice G. dau. of Thomas & Susan Rodbird d. Mar. 15, 1895 Ae 52

Cora E. Woodcock 1863-1909
 Sabby 1888-1889
 William W. 1858-1929
 Baby son of Wm. & C. E. Woodcock

Nellie M. Ranger 1894-1912

dau. of J. W. & R. D. Averill d. Dec. 1895 Ae 3y. 6m. 18d.
 John W. Averill d. June 24, 1892 Ae 37y. 7m.
 Elise A. his wife d. Nov. 25, 1881 Ae 25
 Infant dau. of J. W. & Elise A. Averill d. Sept. 1, 1881 7 weeks
 Ernest R. son of J. W. & R. D. Averill d. May 14, 1892 Ae 1y. Im.

Alonzo B. Adams, M.D. (mason)
 Co. C. 16th Reg. Me. Vols. 1863-1903 (G.A.R.)
 Mary C. Fletcher his wife 1846-1905 (East Star)
 Earle Gilbert 1875-1877

Moses d. Mar. 16, 1800 Aet. 79
 Elizabeth his wife d. Sept. 7, 1806 Aet. 81
 Henry Chandler son of M. & E. Chandler d. July 7, 1801 born 1775
 Nehitable his wife d. Apr. 1, 1814- Ae 48
 Daniel d. Dec. 26, 1819 Ae 35
 Aaron d. Sept. 1815 Ae 19
 Love Chandler d. Apr. 1824 Ae 22

Wm. F. Hathaway d. Oct. 9, 1886 Ae 79y. Im.
 Rosanna M. his wife d. May 1, 1878 Ae 58

George Hathaway Formerly of Fair Haven, Mass
 d. Aug. 22, 1857 Aet. 83

R. H. Ranger - Husband - Dec. 30, 1845 - Apr. 30, 1886 (G.A.R. 18)

George Butterfield d. Feb. 22, 1892 Ae 77y. 7m.
 Sarah his wife d. Sept. 29, 1867 Ae 60y. 3m.
 Henden J. son of Geo. & Sarah Butterfield d. Oct. 28, 1860 Ae Im. 6d.
 Wm. R. Batchelder d. Sept. 25, 1863 Ae 29 (G.A.R. 18)
 Lura A. his wife d. Dec. 27, 1865 Ae 22

East Milton 20

- Des. Eben A. Dabin d. Mar. 29, 1855 Ae 73
- Mrs. Sophia his wife d. July 1, 1837 Ae 56
- Rosie M. dau. of Chas C. & Abbie L. Adams
Dec. 11, 1862- May 2, 1891
- Joseph Webster, 2nd d. Feb. 19, 1830 Ae 34
son of Capt. Benjamin & Hannah Webster
- Edmund D. Webster- a soldier in the War of 1812
b. in Durham, Va. d. in Wilton
Nov. 25, 1879 Born 1776
- Sarah E. Barnes widow of E. D. Webster
d. June 16, 1891 in her 66th year.
- Mother Andeitz wife of Alvan Allen (same lot)
d. Jan. 25, 1890 Ae 50y. 2m.
- Cyrus S. Blanchard 1783- 1847
- Elizabeth Floyd his wife 1785- 1860
- Luella dau. of Jesse & Phebe Blanchard 1856-1861
- Jesse Blanchard 1819-1891
- Phebe Holt his wife 1829- 1898
- Mr. Timothy Blanchard - A Revolutionary Patriot
d. Feb. 5, 1840 Ae 84
He was wounded at Lexington, Apr. 19, 1775
Was present at the Battle of Bunker Hill
and continued in the service of his
country through most of that gallant
struggle which eventuated in her
Independence.
- Mary F. Chesley- Mother- wife of Chas. H. Judkins
formerly wife of Joshua S. Lowell
1842-1920
- Lena M. Lowell-Sister- Nov. 12, 1831- July 1, 1929
- Phebe wife of Jerry F. King d. Apr. 24, 1845 Ae 45 (Same lot)
- John B. Allinson Born in England Feb. 19, 1839-
Oct. 21, 1921
- Elizabeth Stone his wife born in England
Dec. 30, 1811- May 18, 1919
- H.
- John Smith d. May 10, 1837 Ae 49y. 11d.
- Sophia his wife d. Oct. 24, 1859 Ae 56y. 1m. 4d.
- Reuben Ranger d. Jan. 9, 1898 Ae 88y. 8m. 6d.
- Nancy M. his wife d. Jan. 24, 1890 Ae 69
- Ruth wife of Reuben Ranger
d. Aug. 25, 1841 Ae 34y. 9m.
- Mary wife of Reuben Ranger
d. May 27, 1860 Ae 44y. 2m.
- Alena M. dau. of Reuben & Mary Ranger
d. May 3, 1853 Ae 1
- George W. Ranger Oct. 22, 1817- June 28, 1872
Ae 24y. 8m. 4d.
- Eliza F. wife of Hugh A. McGowan former wife of
George R. Bean Nov. 11, 1839- Sept. 27, 1924
- Mehittable wife of Jotham Briggs
d. Dec. 22, 1842 Ae 71

East Wilton 21

- Isaac Brown d. Apr. 28, 1878 Ae 80
- Ruth his wife d. Feb. 27, 1844 Ae 63
- Cyrus M. d. Aug. 9, 1852 Ae 27
- Mary A. d. May 24, 1855 Ae 26
- Betsy P. d. May 6, 1857 Ae 19
- Son & daus. of I. & Ruth Brown

- Cynthia wife of Stephen Allen- Mother
d. Mar. 5, 1890 Ae 69

- Rose M. Palmer wife of Thomas Wesley 1848- 1918

- Nancie A. dau. of Charles & Lucy Palmer
Feb. 24, 1845- Feb. 21, 1879
- Charles Palmer b. in Fayette, Me. 1816
d. in East Wilton 1861 (G.A.R. 18)
- Lucy A. Ladd his wife b. in Tunbridge, Vt. 1816
d. in East Wilton 1900

- Etta D. wife of George E. Pales
d. Nov. 22, 1870 Ae 26y. 11m. 17d.

- Gould Perham d. May 11, 1876 Ae 72y. 1m.
- Asenath his wife d. Sept. 4, 1862 Ae 51
- Abby Perham d. Nov. 21, 1873 Ae 65y. 19d.

- Rose E. wife of George H. Farnum
d. Nov. 23, 1870 Ae 21y. 0m.

- Mary E. dau. of L. E. & M. Lothrop
d. Jan. 1, 1880 Ae 25y. 9m. 26d.
- Victoria A. their dau. d. May 21, 1862 Ae 22y. 8m. 5d.
- Our little Ida d. Jan. 22, 1867 Ae 5y. 2m. 20d.
- Our little Lemuel d. July 15, 1852 Ae 2y. 15d.
- Children of L. E. & M. Lothrop
Father and Mother
- L. E. Lothrop Aug. 15, 1824- July 6, 1909
- Mary his wife May 12, 1822- Feb. 22, 1906

- Seth Robinson d. Apr. 5, 1852 Ae 24

- Annie May 3, 1862- June 5, 1862
- Our baby boy Sept. 5, 1877
- Children of Charles G. & Delora Besse
- Chas. G. Besse Sept. 24, 1835- Aug. 15, 1906
(G.A.R. 18)
- Father and Mother
- Jeremiah Walker d. Sept. 10, 1876 Ae 70y. 8m.
- Alice his wife d. Aug. 25, 1855 Ae 40
- Mrs. Sally his wife d. Dec. 2, 1888 Ae 37
- Sylvanus son of J. & Sally Walker
d. June 3, 1847 Ae 7y. 3m.
- Sylvanus G. son of J. & Alice Walker
d. June 1858 Ae 3y. 9m.
- Ravillo R. Walker A member of Co. M. 2nd Me. Cavalry
died at New Orleans, La. Jan. 15, 1865
Ae 16y. 8m. son of Jeremiah & Sally Walker
(G.A.R. 18)

A. N. Knowles
 Carrie G. Knowles dau. of S. A. & P. A. Nellis 1865-1902
 Our darling Charlie their son Age 2y. 6m.
 Bernah G. their dau. d. Aug. 23, 1871 Age 9y. 1m. 26d.

Father and Mother

Solomon A. Melke June 2, 1840 - Mar. 1, 1916
 Pamela A. Raymond May 12, 1841 - Dec. 22, 1935
 Glen Henry Webster 1882 - 1933
 Lillian E. Woodcock 1859 - 19--
 Achse wife of Henry Webster - Mar. 6, 1849 - May 9, 1941
 Henry Webster Jan. 1, 1837 - Apr. 1904
 Laura S. his wife d. Oct. 22, 1875 Age 24y. 3m.
 Infant dau. of H. & L. S. Webster d. Nov. 28, 1875

Thomas E. Webster d. Oct. 19, 1870 Age 54y. 5m.
 Mrs. Lois his wife & dau. of Rev. Ebenezer & Anna
 Scales d. Jan. 2, 1864 Age 53y. 6m. 1d.
 Vanander their son d. Nov. 28, 1846 Age 1m. 10d.
 Vellna dau. of T. E. & Lois Webster
 d. Dec. 27, 1866 Age 25y. 5m. 9d.

Father and Mother

Noah T. Phillips Dec. 1, 1845 - Sept. 22, 1932
 Eldora A. Payne his wife Jan. 4, 1863 - Sept. 30, 1914
 David Miller July 19, 1817 - May 10, 1893
 Abbie B. Johnson his wife Oct. 1, 1824 - July 16, 1882
 Sybel Talbot his wife Nov. 1, 1825 - Jan. 11, 1894
 Isaac A. Feb. 21, 1854 - Nov. 5, 1896
 Freddie M. Dec. 25, 1859 - Jan. 5, 1880
 Sons of D. & A. B. Miller

Jennie F. Miller 1st wife of William M. Dascombe
 1857 - 1900
 Charles Henry son of William & Frances L. Knowles
 d. July 1, 1869 Age 2y. 2m. 24d.
 Isaac Carsley d. Jan. 22, 1851 Age 78
 Mrs. Jane his wife d. Oct. 20, 1858 Age 82
 Julia wife of Isaac Carsley b. in Wilton June 24, 1812
 d. in People June 4, 1885
 Isaac Carsley d. June 27, 1850 Age 43
 David L. son of 1st Julia Carsley b. in Wilton
 Mar. 12, 1843 d. in Chesterville,
 June 28, 1862 Age 19
 James H. Carsley d. Oct. 2, 1875 Age 38y. 5m.
 Mary wife of Peter Cammet
 d. Sept. 3, 1863 Age 77y. 4m.
 Peter Cammet d. Aug. 1, 1851 Age 69 (G.A. 18)
 Lydia Aphall d. Mar. 4, 1894 Age 80 (same lot)

Mary A. wife of James M. Cammet
 d. Oct. 16, 1858 Age 25y. 5m.
 James M. Cammet d. Feb. 23, 1862 Age 45
 E. F. McGrillis Co. R. 32nd Me. Inf. (G.A. R. 18)

East Wilton 23

Mary Jane dau. of Charles F. & Abigail Morris
 d. Nov. 11, 1858 Ae 19y. 10m.
 Charles S. Delano 1850- 1911 (G.A.R. 18)
 Sgt. Co. B. 3rd Me. Reg. Vols.
 Harriet J. his wife 1836- 1908
 Charles V. 1873-
 Gladys R. his wife 1872- 1931
 Lizzie D. his wife 1873- 1953

Albert M. Piper Mar. 22, 1881- June 30, 1918
 Rebecca A. Piper- Mother- Apr. 11, 1855- July 21, 1939

George L. Crockett, M.D. 1870-1923 (Christie Robinson)
 Dora Furbush Crockett 1870- 1951
 Nora Furbush Wilde 1870- 1947

Mother and Father

Eli F. Furbush Oct. 27, 1840- June 26, 1917
 Philena F. his wife June 15, 1845- May 31, 1921

Father and Mother

Simon Lombard 1818- 1904
 Almira Lombard 1820- 1908
 Charles E. son of Simon & Almira Lombard
 1860- 1929

Our baby son of Simon & Almira L. d. Feb. 27, 1871 Ae 1y. 10m.
 21

John Wesley son of Enoch & Mary Wood
 d. May 21, 1858 Ae 2y. 11m.
 Capt. John Chaney and Abigail Blodgett natives of
 Groton & Dunstable, Mass. and among the
 earliest settlers of this town who after
 passing through the various vicissitudes
 of a long & useful life, and after a
 short separation here, rest in the hope
 of a reunion and a glorious resurrection.

Abigail wife of John Chaney d. Sept. 1, 1859 Ae 95
 John Chaney July 29, 1763- July 2, 1847

Joseph Bradbury d. June 11, 1860 Ae 81y. 3m.
 Mrs. Abigail his wife, Jan. 25, 1860 Ae 73y. 9m.

Jon G. Powers b. In Wilton, Me. Oct. 11, 1827
 d. In East Wilton, Dec. 21, 1901 (G.A.R. 18)
 M. Jennie his wife & dau. of Wm. & Adaline B. Greenleaf
 b. In Stark, Me. Sept. 27, 1838 (G.A.R. 18)

Richard E. son of E. E. & Bertha E. Wing
 Mar. 16, 1905- Mar. 19, 1905

Father and Mother

N.K. Chase 2nd Me. Cavalry Co. F. 1837-1907 (G.A.R. 18)
 T.H. Chase his wife 1844- 1923

Chas. W. Gardner d. July 31, 1851, Ae 70

East Village

- Polly Hardy d. Sept. 23, 1850 Ae 61y. 7m. 12d.
- Sophronia S. Hardy d. Aug. 4, 1848 Ae 20y. 6m.
- William Hardy d. Nov. 10, 1845 Ae 21

- Luther Ingalls d. Mar. 30, 1838 Ae 90y. 2m.
- Betsy his wife d. Aug. 1, 1850 Ae 39y. 3m. 23d.

- Calvin son of John & Jane Ingalls d. Oct. 30, 1854 Ae 24y. 10m.
- Charles L. their son d. Aug. 21, 1859 Ae 6y. 2m.

- Samuel Dow d. Sep. 9, 1845 Ae 25
- Sarah P. dau. of Samuel & Mary Dow d. Dec. 28, 1853 Ae 6y. 10m.
- James H. Dow d. Mar. 19, 1869 Ae 31y. 11m.
- Jane wife of Edmund Dow d. Dec. 15, 1855 Ae 55

- Olive wife of Timothy Moore d. Feb. 17, 1836 Ae 48
- James their son d. Aug. 18, 1834 Ae 5m.

- John E. Perley d. Nov. 10, 1898 Ae 65y. 4m. 16. (G. A. R. 15)
Comrade of John F. Appleton Post # 25 G. A. R.
- Esther his wife d. Mar. 23, 1847 Ae 31y. 5m.
- Esther L. their dau. d. Jan. 5, 1864 Ae 20y. 6m. 15d.

- B. Helen wife of John E. Perley- Mother- d. Mar. 5, 1905 Ae 71y. 11m.

- Carrie E. Bean 1865- 1958

- John Perley d. Sept. 7, 1871 Ae 71
- Marinda P. his wife d. May 14, 1845 Ae 41y. 4m. 11d.
- Joseph Perley d. Aug. 30, 1836 Ae 8y. 7m. 20d.
- Lauretta d. Apr. 9, 1838 Ae 1y. 9m.
- Children of J. & Marinda P. Perley
- Charles E. Perley Apr. 25, 1847- Feb. 10, 1918

- Samuel B. Robinson of Boston, Mass d. Feb. 17, 1846 Ae 25

- T. F. 1865 (slate Rock)
- Thomas M. Teague d. Aug. 17, 1859 Ae 18y. 5m. 5d.
- Fannie V. his dau. d. Sep. 3, 1865 Ae 18y. 3m. 21d.

- Annie M. Reed 1877- 1895
- Lester A. Reed 1885- 1895

- Joseph A. Hamilton d. Sept. 6, 1926 Ae 51y. 9m. 16d. (M. of Pythias)

- Emma S. his wife May 13, 1886- Dec. 30, 1918

- Frank Lord Sands Maine P. 2 U.S. Navy A. W. I. Sept. 26, 1888- Jan. 15, 1950 (Am. Leg.)
- Walter T. Sands son of Lord and Mattie Sands d. Feb. 21, 1898 Ae 17y. 3m. 2d.

Harrist wife of Lord Sands d. Sept. 20, 1923 at Hy. Am. Va.
 Lord Sands d. Oct. 22, 1806 at 49

Mother and Father

Edna D. Huff d. Sept. 6, 1931 at Hy. Am. Va.
 William A. Tracy d. Sept. 10, 1937 at Hy. Am. Va.

Served in 10th Me. Inf. and transferred to
 the 20th

Sarah Huff d. Sept. 10, 1959 at 87y. 9m. 10d.
 Amiles R. Huff d. Oct. 24, 1858 at 89y. 9m. 5d.
 James Huff d. Dec. 23, 1883 at 58y. 5m.

Abigail wife of Rev. Samuel Small late missionary
 at the Isle of Shoals

d. Nov. 14, 1843 at 51

Mother and Father

Melissa Baber Ranger his wife Aug. 20, 1830 - Dec. 12, 1895
 Nathaniel Russell Adams Apr. 22, 1825 - June 5, 1907
 Willie A. Adams Oct. 18, 1866 - Feb. 14, 1943
 Edgar R. Adams Mar. 5, 1861 - Nov. 20, 1933

Samuel M. Butterfield 1834 - 1924
 Ballista Reynolds his wife 1833 - 1906

James W. Walker b. in Scotland Jan. 1, 1855 - Apr. 16, 1907
 Flora Jose his wife 1852 - 1915 (W. of Pythians)

Annie W. Chaney 1850 - 1948
 Will Chaney 1870 - 1906

J. B. Dakin 1834 - 1875
 Frances L. his wife 1843 - 1908

Clayton A. Packard 1850 -
 Cora L. Hardy his wife 1874 - 1947
 Lawrence C. 1905 - 1924

John L. B. Farrington A member of Co. F. 2nd Me. Cavalry
 1835 - 1908 (G.A.R. 18)
 Orah A. his wife 1844 - 1922 (W.R.C.)

Clarence G. Hardy Sept. 10, 1887 - Nov. 10, 1957
 Esther M. his wife June 29, 1903 -
 George W. Hardy d. Aug. 8, 1925 at 1 day

Charles K. Hardy 1858 - 1930
 Evelyn Lord his wife 1863 - 1945

Edwin S. Kelley Nov. 1, 1870 - Feb. 17, 1944
 Leone E. Kelley h.w. May 17, 1861 -

Alvin F. Hardy A member of Co. A. 6th Reg. Me. Vol.
 1839 - 1909 (G.A.R. 18)
 Julia C. Pense his wife 1837 - 1923

Fred S. Newell 1864 - 1929
 Mabel J. Hardy his wife 1872 - 1951

East Willton Pa.

- George H. Farmer Corp Co.G. 15th Me. Regt. 1860-1920
- Addie L. his wife 1865- 1902
- Henry F. Clark 1883-
- Mary A. his wife 1876- 1923
- Leroy Brown Jan. 27, 1854- Apr. 1, 1908
- Ellen M. Brown Dec. 20, 1859- Mar. 22, 1935
- William Lillingworth Apr. 30, 1840- Oct. 1, 1920
- Sarah his wife Nov. 18, 1848- Aug. 10, 1926
- F.
- Augustus Butterfield Co.G. 17th Me. 1838- 1926
- Aimede his wife 1845- 1898
- George W. 1875- 1956
- Gaylie his wife BUTTERFIELD 1883- 1932
- C. Wesley Beedy 1853- 1928
- Flore W. Clarke 1856-
- Clifford B. Blanchard 1894-
- Lillian A. his wife 1892- 1918
- Fred A. 1897-
- Ruth S./ 1897- 1965
- Frank M. 1863- 1944 (1900?)
- Lilla E. 1870- 1944
- Cola G. son of F.N. & Lilla E.B. As Am. 34.
- Irving Ellsworth (G.A.R. 101)
- P.F.C. Donald W. Malloy Strv. 35th F.A.
July 31, 1913- Apr. 22, 1945
He lived and died for others. (AM. Leg.)
- David L. Clarry Maine P.F.C. 157th Inf. Div. W.W. II.
Mar. 22, 1910- July 28, 1943 (AM. Leg.)
- Effie M. Clarry 1882-
- Percy L. Clarry 1876- 1958
- Capt. Chas. R. Fease 1840- 1927 (G.A.R. 18)
Co. D. 17th N.Y. V.V. Inf.
Enlisted May 1861 shot thru the body at End
Bull Run recalistred and served to the close
of the war. Discharged July 1865
- L. Emily his wife 1839- 1931
- Daniel Fease 1845- 1923 (G.A.R. 18)
- Helena C. his wife 1848- 1919 (W.R.C.)
- Mother and Father
- Charles M. Conner 32nd Me. Reg. Apr. 5, 1842- July 10, 1925
- Emily W. his wife Apr. 12, 1847- Mar. 31, 1910
- Leroy A. Horns 1894- 1918 (W.R.C.) (AM. Leg.)
- Cecavivus A. Ranger 1848- 1917

East Union 27

- Louise M. Ranger his wife 1816- 1895
- Ephraim A. Ranger 1876- 1937 (IOOF)
- Ada his wife 1881- 1942

- Franklin H. Witherell Mar. 1, 1869- June 1, 1939 (IOOF)
- Ida A. his wife Oct. 15, 1852- Sept. 21, 1942

- Husband and wife:
- Leon J. Farrum 1887- 1943 (Am. Leg.)
- May H. his wife 1880- 1950
- Father and Mother
- Lemion B. Ranger 1854- 1938
- Dora S. Ranger 1858- 1939

- Raymond Corey Maine Sgt. 22 Marines 6 Marine Div. U.S.M.I.
May 29, 1920- May 10, 1945

- Addison A. Hosmer 1855- 1930 (Am. Leg.)
- Alice O. his wife 1853- 1939 (Wom. Aux.)
- Corp. Ralph S. Hosmer W.W. Vet. Killed in the Battle
of the Marne 1889- 1918
Laid at rest in France

- Our Little Nattie

- Grace B. Goodwin 1886- 1956
- Ralph A. Goodwin 1936- 1956
- Paul C. 1910- 1951
- Paul H. 1913- 1940
- Edna L. 1885- 1929

- Herbert G. Elwell 1851- 1947
- Mary Ella Dakin 1848- 1919
- Blenche H.G. their dau. 1875- 1958

- George A. Piper Me. Pvt. 101 Q.M. Corps (Am. Leg.) (IOOF)

- Vivian E. Macomber 1859- 1923 (Am. Leg.)
- Augusta M. his wife 1861- 1930 (Am. Leg. Aux.)
- Fred A. 1885- 1941

- Josiah G. Adams Aug. 3, 1833- Sept. 21, 1911
- Ellen S. his wife Nov. 18, 1836- Feb. 11, 1916

- Pearl Adams 1885-
- Albion L. Adams 1868- 1930

- Osean D. Lothrop 1847- 1926 (G.A.R. 18)
(IOOF)

- Emma A. Butterfield his wife 1853- 1908
- Edwin E. their son 1877- 1957
- Charlotte Firth his wife 1881- (W.R.C.)

- William V. Thompson 1854-
- Flora E. his wife Feb. 6, 1852- May 15, 1902

Isaiah V. Jones 1847- 1901 (100F)
 Alburio H. his wife 1852- 1930

Rev. Wm. Phillips 1861- 1927
 Minnie E. his wife 1870- 1921
 Fannie Phillips wife of Fred E. House
 Sept. 11, 1893- May 30, 1937

George Green 1855- 1901

Robey Marston 1826- 1906
 Lucy Frances Burgess 1832- 1900

Catherine F. wife of Clinton S. Wright
 June 29, 1883- Mar. 17, 1922

G. E. Colburn Apr. 22, 1853- Aug. 3, 1908

Axcell Parsons d. Nov. 27, 1895 Ae 60y. 7m. 26d.
 Nancy H. his wife d. May 29, 1899 Ae 65y. 4m. 1d.
 Frank V. son of Axcell & N. H. Parsons
 d. July 19, 1857 Ae 8m. 11d.
 Roscoe B. Parsons b. 1865- D. 1907
 Harriet T. his wife 1867- 1953
 Gladys T. their dau. Nov. 25, 1897- May 10, 1899

Otis W. Perkins Aug. 23, 1851- Mar. 8, 1933
 Mary F. his wife Aug. 21, 1856- Jan. 30, 1917

Jotham Merchant 1863- 1950
 Edna R. 1894-

Bry M. Rowe 1867- 1948
 Mabel A. 1871- 1918

Eimer W. Adams d. July 15, 1897 Ae 21y. 5m. 27d.

Earland and Wava son & dau. of Eimer W. & Lillie F. Adams
 Earland d. Apr. 13, 1904 Ae 12 days
 Wava d. July 31, 1897 Ae 5m. 8d.

Lura Line Talbot wife of Edwin S. Farnum
 Oct. 26, 1865- Sept. 28, 1919 (W.R.C.)
 Edwin S. Farnum Jan. 10, 1862- Jan. 18, 1936

John I. Handley Co. A. 8th Me. Inf. 61-66 Comrade of
 E.M. Woodman Post 10 Me. G.A.R.
 d. Dec. 20, 1891 Ae 52y. 10m. 13d.
 Jane H. his wife d. Mar. 31, 1900 Ae 58y. 10m.

J. Shepard Smith d. Oct. 13, 1900 Ae 74y. 4m. 7d.
 Martha O. wife of J. S. Smith
 d. June 23, 1865 Ae 27y. 3m. 25d.
 Ellen L. Potter wife of J. Shepard Smith
 d. Oct. 29, 1904 Ae 61y. 5m. 1d.

East Milton 23

- Edwin B. Hatch Sept. 1838 - Aug. 21, 1910 (B. & R. 10)
Member of 1st Mass. John A. Anderson
Sharp Shooters.
- Velora J. White his wife May 21, 1841 - Sept. 27, 1893
- Husband and Wife
- Charles S. Hatch Jan. 20, 1832 - Oct. 27, 1902
- Mary J. his wife May 5, 1836 - Mar. 14, 1911
- John G. Price 1812 - 1906
- Elizabeth Price 1814 - 1911
- James M. Price 1869 - 1895
- Joseph J. 1874 - 1944
- C.C. Colburn Feb. 22, 1850 - June 20, 1926
- Sarah L. his wife Oct. 23, 1856 - July 28, 1895
- Lulu wife of C.C. Colburn Aug. 25, 1879 - Feb. 2, 1930
- F.M. Lamkin 1875 - 1946 (100F)
- Mattie Furbishs wife 1881 - 1924
- S.M. Lamkin d. Apr. 15, 1892 Ae 54
- Ella Allen his wife 1846 - 1928
- Fred Lamkin d. Feb. 3, 1893 Ae 22
- John A. Holmes May 17, 1855 - May 14, 1916
- Nattie G. his wife Apr. 21, 1856 - Dec. 28, 1896
- Willie Bernard - our baby son d. Aug. 22, 1893 Ae 10 m. hd.
- Henry H. Holmes Apr. 29, 1826 - Jan. 27, 1911
A member of Co. H. 20th Regt. Ma. Vol.
He witnessed the surrender of Lee's Army
at Appomattox Court House, Va. Apr. 9, 1865 (G.A.R. 18)
- Abby C. his wife Apr. 29, 1826 - Apr. 27, 1895
- Isabel A. dau. of H.M. & Abbie Holmes
d. Mar. 7, 1883 Ae 30y. 5m.
- Edward E. Hardy Jan. 15, 1863 - Dec. 11, 1939
- Sarah J. his wife Sept. 15, 1873 - Dec. 27, 1914
- Samuel M. Hardy July 1, 1885 - Apr. 20, 1895
- Maudens L. wife of Edward E. Hardy
June 23, 1884 - Jan. 31, 1910
- Elizabeth C. wife of Fred C. Chase - Mother - 1868 - 1898
- Francis M. Norton Co. E. 24th Reg. Ma. Inf.
July 23, 1844 - Nov. 1, 1918
(G.A.R. 18)
- Abbie L. his wife Jan. 14, 1848 - May 5, 1926
- Charles D. Norton Feb. 23, 1848 - Sept. 14, 1894
(Camp U.S.V. Arb.)
A member of John Andrew Camp 96 son of Veterans
Boston, Mass.

ADAMS, Abbie L. 20

East Wilton

- Albert 16
- Albion L. 27
- Alonso B., M.D. 19
- B. Abby 12
- Charlens R. 16
- Charles N. 18 C.K.
- Charles R. 16
- Charles W. 15
- Chas. C. 20
- Chas. H., Esq. C.K. 11 & 12
- David W. 18
- Dorces 16
- Earland 28
- Earle Gilbert 19
- Edgar R. 25
- Elika 16
- Eliza T. 12
- Ella F. 15
- Ellen S. 27
- Erner W. 28
- Flora A. Walker, F.A. 18
- Hannah 9
- Harry A. 16
- Herman C. 18
- Irendus M. 12
- Issac M. 11
- James L. 16
- Jephtha H. 9
- John 16
- John W. 16
- Josiah G. 27
- Kalla A. Miller, - J.A. 12
- Kalla L. 12
- Laurentine E. 12
- Lillie F. 28
- Lorin 16
- Lydia S. 12
- Melissa P. Butterfield 11
- M. Madeline 12
- Martha W. 11
- Mary C. Fletcher 19
- Melissa Baber Ranger 25
- Moses, Esq. 11
- Nathaniel Russell 25
- Osca Ellen 16
- Pearl 27
- Persia E. 16
- Rosie H. 20
- Ruth 16
- Samuel B. 12
- Sylvanus A. 16
- Wava 28
- Willie A. 25
- Aldrich, Nelson D. 9
- Ellen S. 9

ALLEN - ALLEN, Alvan 20
 Angelia 30
 Cynthia 21
 Lilla M. 14
 Fred W. 19
 Gilbert L. 14
 Stephen 21
 ALLISON, Elizabeth Stone 20
 John E. 20
 APPLETON, John F. 24
 ATWOOD, Albert J. 8
 Edith Lovejoy 8
 George W.- G.W. 8
 H.P. 8
 Jennie S.- J.S. 8
 AVERILL, Daughter 19
 Eliza A. 19
 Ernest R. 19
 Infant dau. 19
 J.W. 19
 K.D. 19
 R.D. 19
 BARTLETT, Timothy 17
 BACHELOR, Lora A. 19
 Wm. B. 19
 BEAN, Adaline 7
 Allison S. 11
 A.W. 11
 Carrie B. 24
 Cora F. Adams 11
 Dearborn Gorham 13
 Hannah W. 11
 Pvt. Herbert S. 7
 Joshua 7
 Ross M. 11
 Ross Ann Winslow 13
 BEANE, Edward L. 14
 Philena Grover 14
 BARDEN, Joseph 1
 Mary 1
 BEEBY, Flora W. Clarke 26
 C. Wesley 26
 BENNETT, Erach B. 7
 Esther A. Stevens 7
 George A. 7
 BESSE, Annie May 21
 Charles G.- Chas.G. 21
 Belora 21
 Our baby boy 21
 BLANCHARD, Clifford B. 26
 Cels G. 26
 Cyrus S. 20
 Elizabeth Floyd 20
 Frank N.- F.W. 26
 Fred A. 26
 Jesse 20
 Lilla E. 26

- BLANCHARD - BLANCHARD, Lillian E. 26
- Lucile 20
- Thebe- Rhobe Holt 20
- Rith R. 26
- BLODGETT- Mrs. Timothy 20
- Sophia 3
- BOWLEY, Beattie E. French 7
- F.W. 7
- George W. 7
- Nellie A. 7
- Sarah 7
- Willie F. 7
- BRACKETT, Walter 9
- BRADSHAW, Mrs. Abigail 23
- John 23
- Joseph 23
- BREWER, E.F. 11
- Infant son 11
- J.R. 11
- BRIGGS, Jotham 20
- Mchittable 20
- BROWN, Addie F. 5
- Alice Jane 5
- A.M. 7
- Andrew J. 16
- Benson 5
- Belsey B. 21
- Clara E. 6
- Cyrus M. 21
- Darius C. 7
- Rev. Eben- Eld. Ebenezer 17A 16
- Eliza 5 & 6
- Ella 15
- Ella M. 7
- Ellen M. 26
- F.D.S. 6
- George A. 5
- Grace M. 5
- Hannah 17A 16
- Harrist 16
- Isaac- I. 21
- Jemisha G. 5
- Josiah R. 6
- Laforest 15
- Laforest, Infant son 15
- Larissa V. 6
- Leroy 26
- Martha 5
- Mary A. 21
- Nelson D. 5
- Ralph B. 6
- Ruth 21
- Sadora W. 7
- Sylvia Gould 7
- Taylor D. 7
- Willie B. 6
- Wm. S & 6

SUMNER, Laura F. 16
 Martin E. 18
 Mary E. 18
 BUTTERFIELD, Abigail 26
 Anna Webster 4
 Arthur H. 10
 Augustus F. 26
 Bellista Reynolds 25
 Benj. 4
 Betsey B. 10
 Betsey- Betsey Woods 15
 Clara A. 13
 Clarissa 15
 Edwin W. -E.W. 10
 Emeline A. Herrow 9
 Frank A. 15
 Freddie 10
 Gaylie 26
 Geo.- George 19
 George W. 26
 Handan J. 19
 Hannah A. 10
 Henry D. & 15
 Inda 4
 Lieut. Isaac 12
 Isaac, Jr. 12
 Jacob 10
 Jessie M. Hoyt 15
 John Manley 10
 Joseph H.
 J. D., Jr. 10
 Milton E. 13
 Tolly 12
 Ruth Fletcher 11
 Ruth H. 15
 Sam.- Samuel 15
 Samuel M. 4 & 25
 Sarah 19
 Sarah E. 10
 Vestis M. 15
 William 15
 CARMET, James M. 22
 Lydia Aphail 22
 Gary 22
 Mary A. 22
 Peter 22
 CARSLY, David L. 22
 James H. 22
 Mrs. Jane 22
 Julia 22
 Isaac 22
 CHANDLER, Aaron 19
 Daniel 19
 Elizabeth S. 19
 Henry 19
 Love 19
 Pahltable 19
 Moses H. 19

- CHANEY, Dea. Abiel 1
- Abigail Blodgett 23
- Alastia 2
- Anna 17
- Anne B. 2
- Annie W. 25
- Arvilla A. 1
- Betsy 1
- Calvin 11
- Catherine 11
- Ella D. 1
- E.M. 7
- Ernest L. 2
- Eugene A. 7
- Farwell 17
- Flora S. 14
- Mannah B. 17
- Wesli 7
- Infant 15
- Infant son 15
- Jemina P. 1
- Johanna 1
- Capt. John 23
- John M. 2
- Josephine- Josephine Adams 15
- Lucinda B.(Butterfield) 15
- Luraman 2
- Capt. Luther 17- Dea. Luther 1
- Mary B. 1
- Mary S. 15
- Oromandel C. 15
- Roscoe M. 2
- Thomas 13
- Will 25
- Wm.B. 14

- CHASE, Elizabeth C. 29
- Fred C. 29
- M.R. 23
- T.H. 23

- CLARKE- CLARK, Dorcas Hanson Gage 1
- Emma Annie Gage 4
- Henry F. 2 & 5
- Infant son 1
- Isaiah Russell 4
- Mary A. 25

- CLARRY, David L. 26
- Effie N. 25
- Percy L. 26

- CLARY, Ann 2
- Frederic H. 2
- N.G. 2

- CLIFFORD, Rev. Howard Abbott 5
- Cora Knight 5
- Muriel Knight 5

- COBB, Florilla 1
- Henry A. 4
- Jacob 1
- Levi 4

COLEMAN, Abigail 9
 Abraham S. 9
 Ann 9
 C.C. 29
 Charles E. 9
 Emch S. M.S. 9
 G.E. 28
 Hannah A. - M.A. 9
 Hannah S. 9
 Lulu 29
 Nancie 9
 Nellie E. 9
 CRANER, Sarah L. 21
 Charles M. 28
 Dolly W. 25
 COREY, Raymond 27
 CROCKETT, Dora Furbush 23
 George L.M.D. 23
 DAWIN, Eben R. 20
 Frances L. 25
 J.S. 25
 Mrs. Gophia 20
 DASCOME - DASCOMBE, Jennie F. Miller 22
 William M. 22
 DAVIS, G. - Charles 15
 Charley W. 15
 H.S. - Mary S. 18
 DELANO, Charles S. 23
 Charles V. 23
 Gladys B. 23
 Harriet J. 23
 Lizzie B. 23
 DOUGS, Deborah C. 10
 Henry W. 10
 Lena M. 10
 Willie C. 10
 Wm.P. 10
 DOW, Edmund 24
 Eldora - E.R. 14
 James H. 24
 Jane 24
 Joshua - J.P. 14
 Lydia Dora 14
 Mary 24
 Nellie E. 14
 Samuel 24
 Sarah F. 24
 DOWNING, Hannah 12
 John S. 12
 Sumner 12
 DOWNS, Betsey 10
 Calvin 10
 DYER, Addie L. Bean (Swain) 7
 Jesse 7
 EAMES, Albena 17
 Almira 17
 George T. 17
 Hannah 17
 Sally W. 17
 Carl 17

- SAMES, Samuel, Jr. 17
- EASTMAN, Charles R. 6
 - Cynthia Frank 6
 - George 3
 - Georgia May 4
 - Lettie 5
 - Mary Huff 6
- EATON, Apphia B. 3
 - Betsy B. 3
 - Espezer 3
 - E. Curtis 3
 - Harriet B. Hall 4
 - John Burbank 4
 - Pathy R. 3
 - A. Randolph 4
 - Sophia A. 4
 - Tappan 3
- ELWELL, Blanche H.G. 27
 - Herbert G. 27
 - Mary Ella Dakin 27
- ELLSWORTH, Irving 26
- FALES, Etta D. 21
 - George E. 21
- FARMER, Anna J. 3
 - Aravelia 3
 - Charles D. 2
 - Mellen D. 3
 - Moses 3
 - Pinner M. 5
- FARNUM, Abigail 18
 - Addie L. 26
 - Amala F. Moor 5
 - Eben W. 5
 - Edwin S. 28
 - George H. 21 & 26
 - Jennie 5
 - Kimball 18
 - Leon J. 27
 - Lura Lina Talbot 26
 - May M. 27
 - Rose 21
- FARRINGTON, Rev. James 9
 - Melinda Farnham 9
 - John L.B. 25
 - Orrah A. 25
- FLETCHER, A.R. 17
 - Asa Sherman - Asa 17
 - Eion B. 8
 - David 15
 - Elizabeth 17
 - Bills 17
 - Eugene B. 17
 - Hannah [Brown] 17
 - Jeremiah - J. 17
 - Mary E. Hardy 8
 - Polly 17
 - Sarah A. Stickney 15

East Withon

FOOT FOSTE, Clarice S.K. 5
Charles W. 16
Clinton P. 10
Erosch 16

J.W. 16
Lawella 16
Marchant A. 10
Rosannah- 3, 16
Sarah A. Hart 6
Thankful 16
W.A. 16
William B. - Wm.B. 16
William E. 16
Z. 16

FURBISH_ FURBISH, Albert M. 16

Alonzo D. 16
Caroline 16
Edwin W. 10
Eli Z. 23
Joseph 16 & 17
Lucinda 10 & 17
Philena F. 23
Sarah Ann 16

GARDNER, Chas. W. 23
GEMMNER, Inez Lawrence 2
GOODRICH, David 10

Edgar W. 10
Mary 11
Samuel 11
Sarah F. 10

GOODWIN, Edna L. 27

Grace B. 27
Paul C. 27
Paul H. 27
Ralph A. 27

GREEN, Charles L. 5

George 20
Hannah J. 4
Harriet 5
Jones 4 & 5
Julia M.G. 5
Leonard T. 5
Mary A. 5
Sarah M. 5
Willie F. 5

GREENLEAF, Adeline B. 23
Wm. 23

GROVER, Elizabeth 15
Jedediah 15

HALL, Emma Gene 12
Leon 12

HAMILTON, Emma S. 24
John A. 24

HANDLY, Jane H. 26
John I. 28

HARDY, Aifaretta Ranger 8
A.J.H. 8

East Milton 9

- HARDY, Abbie N. Ranger 5
- Annie H. 8
- Alvin F. 24
- Arthur J. 7
- Charles H. 25
- Clarence C. 25
- Damaris 5
- Edward E. 23
- Effie M. Bedy 7
- Ernest A. 8
- Ester H. 25
- Evelyn Lord 25
- George I. 9
- George W. 25
- John B. 9
- John O. 6
- Julia C. Pease 25
- Lucy G. Fletcher 9
- Nandann L. 28
- Nellie Wilkins Lane 3
- Oscar E. 7
- Polly 24
- Robert B. 7
- Samuel M. 29
- Sarah J. 29
- Sadie L. 5
- Simeon 3
- Sophronia A. 24
- William Wm. 24 & 5
- HARPER, Brittanis Cobb 4
- Col. James 4
- Mrs. Minnie L. 16
- HATCH, Betsy 3
- Charles B. 29
- Cyrus 3
- Edwin B. 29
- Hiram 3
- Joseph 3
- Mary J. 29
- Sally 13
- Samuel 13
- Velora J. White 29
- Zoe Keyes 3
- HATHAWAY, George 19
- Rosanna M. 19
- Wm. E. 19
- HAYES, Abigail W. 4
- Thomas 4
- HEALD, Ann E. Fletcher 15
- Gilbert 15
- HESCOK, Henry J. 6
- John 6
- Lillian J. Atwood 6
- Sarah J. 6
- HINCHLEY, Hepsie Bartlett 5
- Winfield S. 5
- HODGMAN, Clara Rowe 7

- HOLLY, Elizabeth F. 10
- Capt. Nathaniel A. 10
- HOLMES, Abby C. - Abbie 29
- Henry N. - W.M. 29
- Isabel A. 29
- John A. 29
- Pattie U. 29
- Willie Bernard 29
- HORNE, Leroy A. 26
- HOSNER, Addison A. 27
- Alice C. 27
- Our Little Hattie 27
- Cory, Ralph S. 27
- HOUSE, Fannie Phillips 20
- Fred E. 20
- HOWE, J.S.B. 6
- HUFF, Amley T. 25
- George L. 9
- Grace 9
- James 25
- Maria L. 9
- Sarah 25
- William A. 25
- Wyett 9
- HUNT, Amanda R. (Fletcher) 17
- Capt. David 17
- ILLINGWORTH, Sarah 26
- William 26
- INGALLS, Betsy 24
- Calvin 24
- Charles L. 24
- Jane 24
- John 24
- Luther 24
- JENNINGS, Daniel 17
- Hannah Butterfield 14
- John 14
- Mary E. 17
- JOHNSON, Elizabeth Winslow 13
- JONES, Alhurin R. 28
- Isaiah Y. 28
- JUDKINS, Ches. H. 20
- Mary F. Chesley 20
- KELLEY, Edwin E. 25
- Leons E. 25
- KERSMNER, Louis 6
- Mary J. (Howe) 4
- KEYES, Alvin 14
- Betsy Little 14
- Charles W. 14
- Daniel R. 14
- Fanny K. 14
- Harriet Lord 14
- Mary 14
- Mehitable Butterfield 14
- Ruth S. 14
- Sampson 14
- Stephen 14

KEYES, Charles Butterfield 14

KNOWLES, A.W. 22

Charles Henry 22

Frances L. 22

William 22

LAMBERT, Mrs. Anna 2

Charles 2

Daniel 2

Melvina M. 2

LANNIN, Ella Ailet 29

F.M. - Fred 29

Mattie Furbish 29

S.W. 29

LAWRENCE, David 2

Elizabeth 2

Joseph 2

LITTLEFIELD, Elbittania 13

E.P. - Edmund 13

Esther 12

Nancy E. 13

Pamella - Pamela T. 12

Ruth 12

S.P. - Stephen P. 12

Stephen 12

Uriah 12

Uriah A. 13

W. Eldorus 13

LOMBARD, Almira 23

Baby son 23

Charles E. 23

Simon 23

LORD, Anna May 13

Our Charley 14

Clyde E. 2

Eliza 11

George H. - G.H. 2

Gershon H. 11

Gertrude H. 2

Rev. Isaac 14

Jonas B. 13

Juliette C. 14

Levi 11

Marietta 2

Mehitable Swain 13

Reuben H. 14

Sarah Frances 14

Willie E. 14

LOTHROP, Charlotte Firth 27

Edwin E. 27

Emma A. Butterfield 27

Our little Ida 21

L.S. 21

Our little Lemuel 21

Ocean D. 27

Mary E. 21

Mary 21

Victoria A. 21

- LOWELL, Anna K. 15
 - B.F. 15
 - John 15
 - Lura W. 20
 - Sarah E. Butterfield 13
 - Sarah K.L. 13
- LYCE, Alex.H. 15
 - Benjamin 27
 - Ray A. Taylor 15
- LUMBERY, Mary E. 11
 - Moses P. 11
- MACCOMBS, Abigail 12
 - A.B. 4
 - Annie R. 12
 - David M. - D.M. 8
 - Emilee D. 12
 - Hannah G. - H.G. 8
 - John 12
 - Leonard 12
 - Olive U. Pease 4
 - Philena A. 18
 - Susannah 12
 - Timothy 12
 - Tim 12
 - Vivian E. 27
- MALLOY, Donald W. 25
- MARSTON, Lucy Frances Burgess 20
 - Robey 28
 - Stillman H. 16
- MCCRILLIS - MCCRILLUS, Abigail 22 & 23
 - C.F. - Charles F. 22 & 23
 - Mary Jane 22 & 23
- MCGOWAN, Elice F. (Bean) 20
- MERCHANT, Clarence B. 28
 - Edna R. 28
 - Jotham 28
 - Myrtella 28
- MERROW, Asa 18
 - Elisha 18
 - Mrs. Elisha 18
 - Eliza 18
 - Mary Ann 18
 - Wm.O. 18
- MILLER, Abbie B. Johnson- A.B. 22
 - David- D. 22
 - Freddie M. 22
 - Issac A. 22
 - Sybel Talbot 22
- MOGAR, Asenath- Assenath A. 11
 - Elizabeth L. 11
 - Ezra H. - E.H. 11
 - Flarentine 11
 - Fred A. 27
 - James 24
 - Joseph 11
 - Rev. Joseph, Jr. 11
 - Mary W. Butterfield 13
 - Nancy W. - N. 11
 - Olive 24
 - Oscar C. 27

East Milton 13

- MOGAR, Augusta H. 27
- Tolly F. 27
- P. Albertus 21
- Timothy 21
- MOODY, Sadie S. Tarbox 5
- MORTON, Abbie L. 29
- Charles D. 29
- Francis H. 29
- MOSHER, David 15
- Ruth 15
- MILNE, Carrie B. 22
- Our darling Charlie 22
- Bernah D. 22
- P.A.-Pamella A. Raymond 22
- S.A.-Solomon A. 22
- NEWELL, Fred S. 25
- Mabel J. Hardy 25
- PACKARD, Clayton A. 25
- Cora L. Hardy 25
- PALMER, Charles 21
- Halcyon A. 18
- William A. 18
- Lucy- Lucy A. Ladd 21
- Narcie A. 21
- PARSONS, Axcell 28
- Frank V. 28
- Gladys T. 28
- Nancy H.- M.H. 28
- Pamela P. -Pamela Pease 3
- Roscoe S. 28
- PEARODY, Peleg 1
- Sarah Pease 1
- PEASE, Abisha!- Abish. 2 & 3
- Arnold 3
- Calvin 3
- Capt. Chas. M. 3
- Daniel 26
- Elize J. 2
- Freelan 3
- George 2
- Gideon L.- G.L. 2
- Helena G. 26
- Capt. Jeremiah 2
- Mrs. Julia 2
- L. Emily 26
- Marianna 3
- Mrs. Mary 2
- Mary Walker 2
- Mrs. Olive 3
- Samuel 3
- Sarah 3
- Mrs. Susanna- Susannah 3
- PENLY, Anos 12
- Etta May 12
- Mahala 12
- Stephen L. 12

East Hilltop 11

PERMAN, Abby 21
 Annamth 21
 Eliza B. 17
 Mrs. Elizabeth G. 17
 Eugene B. 17
 Gould 21
 Des. Joseph 17
 Josiah 17
 Josiah M. 8
 PERKINS, Mary F. 26
 Otis W. 26
 PERLEY, D. Helen 24
 Esther- Esther F. 24
 Esther L. 24
 John 24
 John E. 24
 Joseph J. 24
 Lauretta 24
 Marinda P. 24
 PERRY, C. W. 16
 Ruth C. 16
 PHILBRICK, Martha H. 11
 Sylvanus B. 11
 PHILLIPS, Eldora A. Payne 22
 J. Collins 17
 Jonathan 12
 Mary P. 17
 Noah T. 22
 Winnie E. 28
 Rev. Wm. 28
 PICKENS, Frances L. 6
 John 6
 PIPER, Albert M. 23
 George A. 27
 Rebecca A. 23
 POOR, Delina A. 9
 James Ernest 9
 Martha J. 9
 William G. 9
 William L. 9
 POWERS, M. Jennie (Greenleaf) 23
 Jon G. 23
 PRICE, Elizabeth 29
 James M. 29
 John G. 29
 Joseph J. 29
 PURINGTON, Elijah F. 16
 Martha L. Ridley 16
 RANGER, Ada 27
 Alena 20
 Almena 11
 Dora S. 27
 Ephraim 27
 Ephraim W. 8
 Estella P. 8
 George W. 20
 John H. 8
 Lemion P. 27
 Louise M. 27
 Mary 20

- RANDER, Mary Ripley 8
- Nancy H. 20
- Nettie M. 19
- Octavius 26
- Reuben 20
- R.H. 19
- Ruth 20
- REED, Annie M. 24
- H.A. 5
- Lester A. 21
- REYNOLDS, Luther 10
- Rhoda 10
- Rhoda Jackson- R.J. 10
- Cordelia Holman 6
- Cynthia - C.S. 5
- Flora Ella 6
- Fred T. 5
- Greenleaf- Greenleaf 6
- M.K.W. 5
- Willie A. 6
- B. M. H. 4
- RING, Jerry F. 20
- Phebe 20
- RIPLEY, Abigail 8
- Rachel 8
- Sally A. 8
- Simeon 8
- ROBINSON, Ella 5
- Nettie L. 5
- Samuel G. 24
- Seth 21
- Walter J. 5
- ROBBIRD, Abbie A. 19
- Arathusa- Arrathusa 19
- Eunice G. 19
- Hannah 19
- Mira 19
- Susan 19
- Thomas 19
- W.W.- W.W. 19
- ROME, Bry M. 28
- Mabel A. 28
- Melvin R.- M.R. 6 & 7
- Rosetta- R.A. 5 & 7
- SANBORN, Harriet L. 4
- SANDS, Frank Lord- Lord 24 & 25
- Hattie 24 & 25
- Walter T. 24
- SCALES, Anna 22
- Rev. Ebenezer 22
- SMALL, Rev. Samuel 25
- SMITH, Charles M. 1
- Ellen L. Potter 28
- Fannie L. 1
- Fred 10
- Gussie S. 1
- Jessie M. Higgins 10
- John H. 20
- L. Shepard 28

SMITH, Leeah 9
 Lydia E. (Adams) 9
 Martha O. 28
 Sarah S. 1
 Sophia 20
 Spaulding G. 1
 Spaulding, Ruth 13
 SPAIN, Francis 13
 Mehetable 13
 Nathan 7
 Rev. Nathan 13
 TARBOK, Ellen H. McClary 5
 Emma C. 5
 John S. 5
 TEAGUE, Fannie V. 24
 Thos. M. 24
 THOMPSON, Flora E. 27
 William W. 27
 TOTHAKER, Capt. Abizer 16
 TRACY, Edna J. Huff 25
 TREPETHREN, A. B. 13
 Mrs. Abby R. 13
 TUFTS, Ella A. 10
 Francis 10
 Henriette 10
 WALKER, Addie L. Burgess 3
 Alice 21
 Benjamin 17
 Betsy 17
 Charlie D. 47
 Little Chester 3
 Emilie A. 4
 Febra Jones 25
 Frank E. 3
 Fred S. 10
 James W. 25
 John S. 10
 Jeremiah 12 & 21
 Julia Ann 7
 L. P. - Lorin P. 7
 Lydia M. 7
 Mary Adams 7
 Mary A. Gould 13
 Orrin L. 13
 Ruth E. 10
 Ruville B. 21
 Mrs. Sally 21
 S- Sewall 10
 Susannah M. 12
 Sylvanus 21
 Sylvanus G. 21
 Sylvester 4
 WEBSTER, Achaa 22
 Benjamin 20
 Edmund B. 20
 Glen Henry 22

West Hillen 17

WEBSTER, Hannah 20
 Henry - H. 22
 Infant dau. 22
 Joseph, 2nd 20
 Laura S. - L.S. 22
 Lillian E. Woodcock 22
 Mrs. Lois (Seales) 22
 Sarah E. James 20
 Thomas E. - T.E. 22
 Vanander 22
 Voliba 22

WEBBS, Henry 18
 Octavia C. Webster 18

WELCH, Oscar W. 12
 WELLMAN, Charles Gilbert 3
 Clifford Leslie 3
 Edith V. Carson 3
 Gilbert S. 3

WEYMOUTH, Herbert A. 9
 H.F. 9
 M. Ella 9
 S.H. 9

WHIBLEY, Clarence 8
 George - G.W. 8
 Julia A. - Julia Anne 8
 Lizzy 8
 Rosa E. 8
 Susan E. - S.E. 8

WHITE, Eliza T. 5
 Ira 5

WHITTEMORE, Carl H. 7
 Lelia M. 7

WILCOX, Frances M. Perry 7
 Guy L. 7

WILDS, Nora Furbush 23
 WILKINS, Rev. G.R. 18

Joel Y. 18
 Lucinda A. 10
 Merle F. 18
 Merton H. 0

WING, B.E. 23
 Bertha E. 23
 Richard E. 23

WITHERILL, Franklin F. 27
 Ida A. 27

WOOD, Enoch 23
 John Wesley 23
 Mary 23

WOODCOCK, Tabby 19
 Baby son 16
 Charles A. 10
 Cora E. - C.E. 19
 Flavilla 11
 Frank J. 5
 Georgianna Benson 5
 Hattie B. 10
 Janie 11
 Martin 11
 W. 10

East Wilton 10

WOODCOCK, William W. 19
 WOODMAN, E. E. 29
 WOOLEY, Rose M. Palmer 21
 Thomas 21
 WRIGHT, Catherine F. 28
 Clinton S. 28
 WYMAN, A. H. 11
 D. L. 11
 Emma R. 11
 Thelma E. 11
 VANLEY, Rev. Arthur 6
 Florence L. Brown 6
 YEATON, Alia L. Webster 18
 Elias H. 6
 Lemont 18
 Lulu O. 6

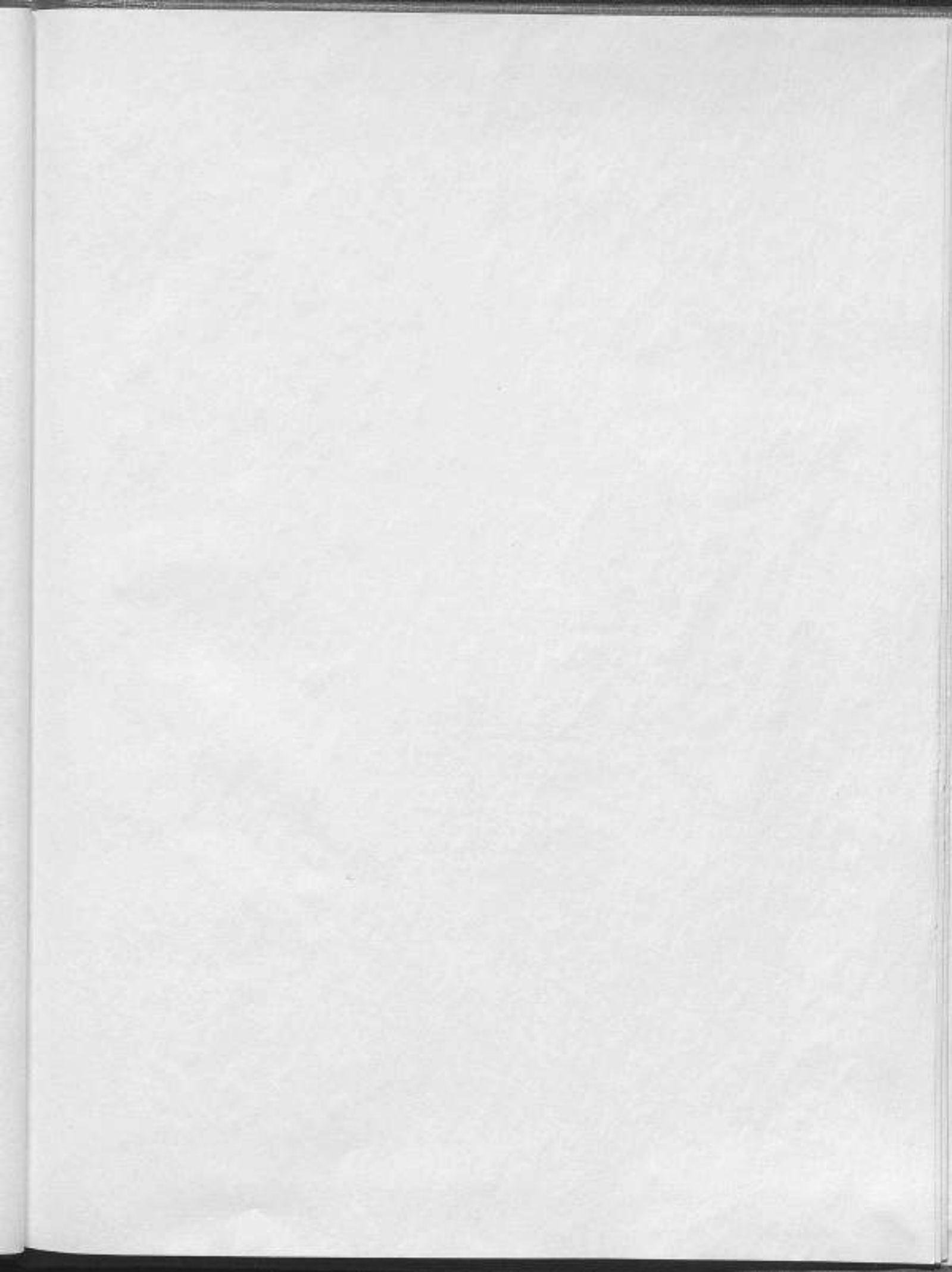

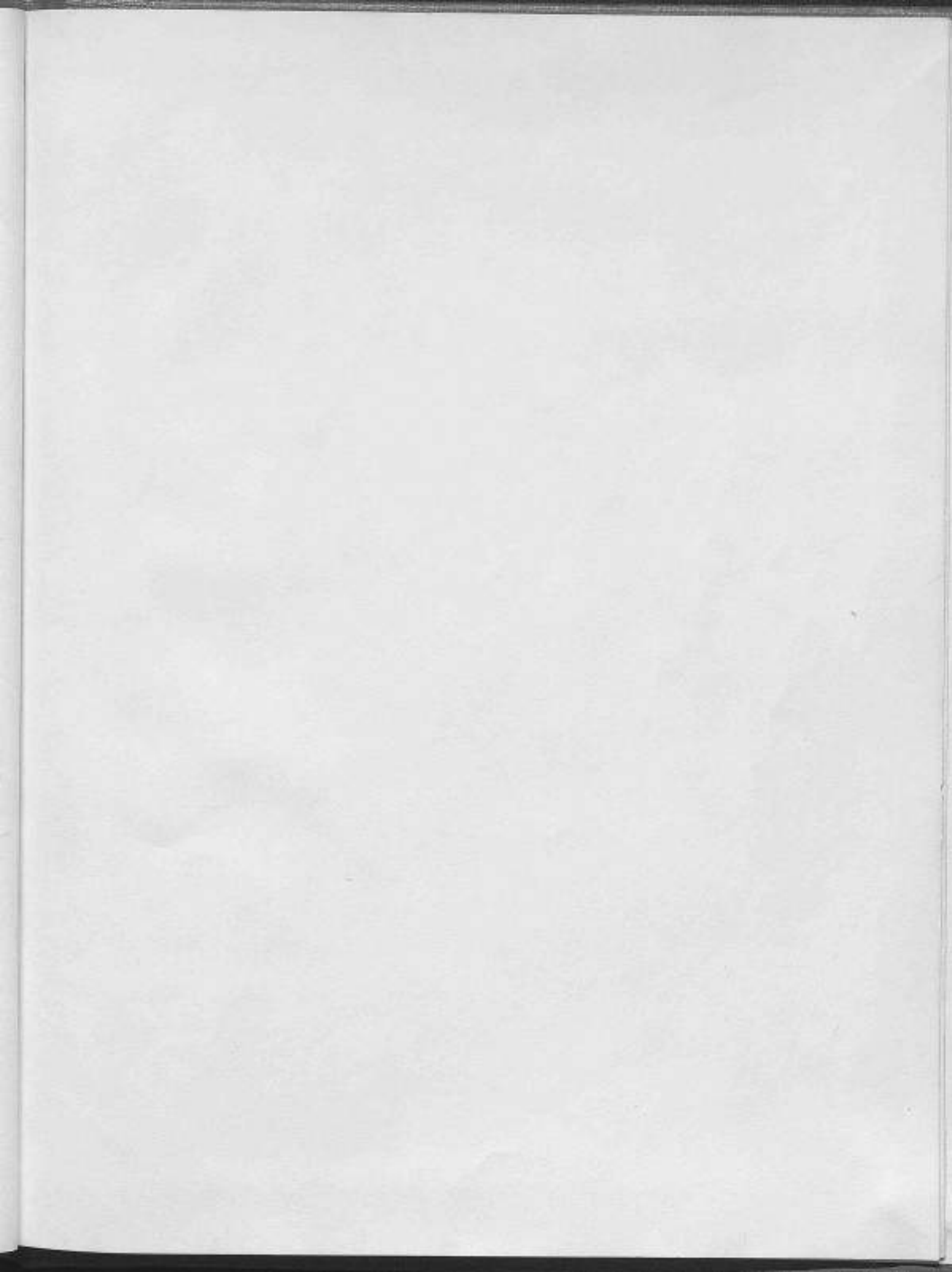

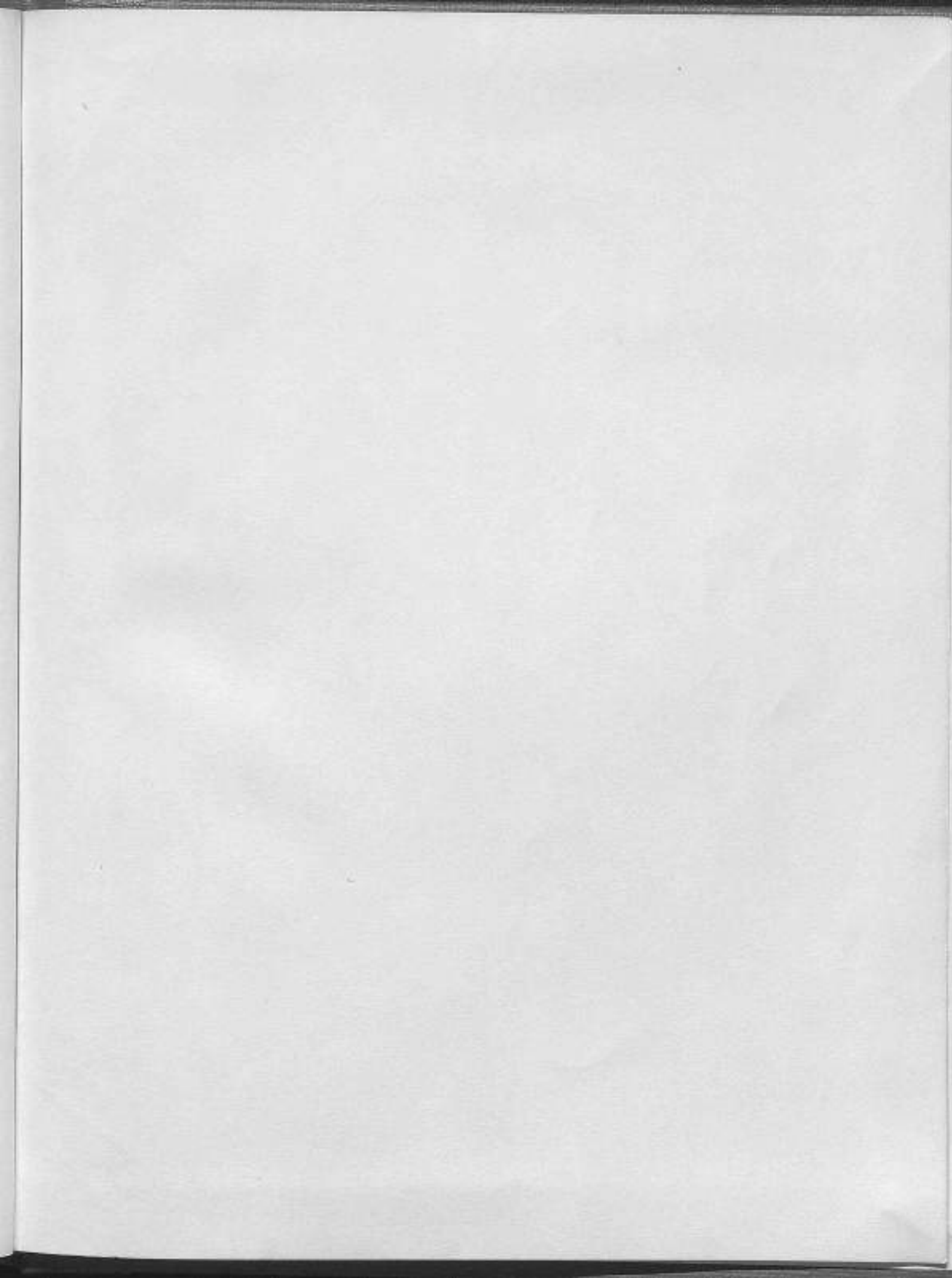

Utah

JUN 7 1960

11 3/82



0054453