

ILLUSTRATIONS



R. M. WHITE,
Senior Editor of the "Mexico Ledger."
MEXICO, MO.



OMAR D. GRAY,
Editor of "Omar D. Gray's Sturgeon Missouri Leader for over thirty years."
STURGEON, MO.



W. H. McINTIRE,
Editor and Publisher of the Vandalia Mail,
VANDALIA, MO.



JUDGE J. WILLIAM SMITH,
MEXICO, MO.



W. H. LOGAN,
Cashier of Farmers Bank of Laddonia,
LADDONIA, MO.



WILLIAM RUFUS JACKSON.
Born on farm in South Wilson Township in 1876. Assessor of Audrain County, 1905-1908. Editor Mexico Intelligencer, 1909-1914. Appointed Postmaster at Mexico by President Wilson, April 27, 1914.
MEXICO, MO.



AUDRAIN COUNTY COURT HOUSE, MEXICO, MISSOURI.



J. H. LIGHTNER,
Proprietor and Owner of County Line Farm, 475 acres, Sturgeon, Mo. Also the Pine Farm, 347 acres, three miles south of Moberly, Mo.



R. D. RODGERS,
Prosecuting Attorney of Audrain County, Mo. Mr. Rodgers was born and raised on a farm in Audrain County. He received his education in County Schools and the Missouri State University. He began his practice of law in Mexico, October, 1892, and has since devoted all of his time to that profession. Mr. Rodgers was elected to the office of Prosecuting Attorney of Audrain County in 1896-1898, and 1916. He was elected to the State Senate in 1912.
MEXICO, MO.



JOHN HOFSESS,
BENTON CITY, MO.



THOS. B. BROWN,
FARRER, MO.



A. C. BARNES,
MEXICO, MO.

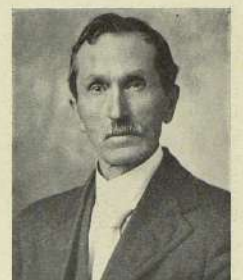

JOHN BEAL,
Editor "Mexico Message," formerly editor of the "Laddonia (Mo.) Herald." Mr. Beal was born and raised in Audrain County. His father, the late W. H. Beal, was one of the County's early settlers, entering a Government homestead on Middle Lick Creek in 1856. John Beal was educated in the common schools of the County and at the Kirksville Normal, and was a student for two years in Hillsdale College, Hillsdale, Michigan. He engaged in the newspaper business in 1884.
MEXICO, MO.



MR. AND MRS. W. N. LEWELLEN,
VANDALIA, MO.



R. B. KERR,
R. F. D. No. 1,
MOLINO, MO.



MR. AND MRS. W. S. DOWELL,
MOLINO, MO.

ILLUSTRATIONS

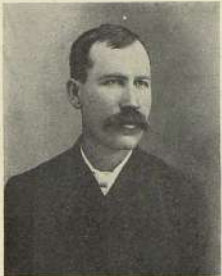

W. T. PULIS,
R. F. D. No. 1,
CENTRALIA, MO.



E. S. BRADEN,
LADDONIA, MO.



THEODORE HITZ,
R. F. D. NO. 1,
LADDONIA, MO.



JOHN M. COX,
WELLSVILLE, MO



ALFRED LARSEN,
MEXICO, MO.



KENNETH G. KENNEN,
LADDONIA, MO.



REV. H. J. SCHLUETER,
Pastor St. John's Catholic Church,
LADDONIA, MO.



CATHOLIC CHURCH,
MARTINSBURG, MO.



JOHN W. STEVENS,
LADDONIA, MO.



LOUIS HUBERT,
MEXICO, MO.



RESIDENCE OF E. C. KENNEN,
LADDONIA, MO.



RESIDENCE OF S. C. GROVES,
R. F. D. No. 1,
MEXICO, MO.



RESIDENCE OF
LIBORIOUS AHRENE,
MARTINSBURG, MO.



RESIDENCE OF JNO. T. RICKETTS,
Abstracter
MEXICO, MO



RESIDENCE OF JOHN H. POOL,
R. F. D. No. 3,
CENTRALIA, MO.



RESIDENCE OF JAMES O. BARROW,
Attorney,
VANDALIA, MO.



WELLSVILLE BANK,
WELLSVILLE, MO.



VILLA RIDGE STOCK FARM,
Home of H. W. Hoenig, R. F. D. No. 4,
CENTRALIA, MO.



RESIDENCE OF HENRY YOUNG-
BLOOD,
LADDONIA, MO.

ILLUSTRATIONS



RESIDENCE OF S. P. GARVER,
R. F. D. No. 1,
BENTON CITY, MO.



RESIDENCE OF W. W. BOYD,
VANDALIA, MO.



RESIDENCE OF A. P. GREEN,
1105 South Jefferson Street,
MEXICO, MO.



RESIDENCE OF W. J. FENNEWALD,
MARTINSBURG, MO.



RESIDENCE OF J. G. WAGGENER,
R. F. D. No. 2,
CENTRALIA, MO.



RESIDENCE OF W. E. JONES,
R. F. D. No. 2,
CENTRALIA, MO.



RESIDENCE OF G. S. WAGGENER,
R. F. D. No. 4,
CENTRALIA, MO.



RESIDENCE OF C. G. LEWIS,
R. F. D. No. 2,
CENTRALIA, MO.



RESIDENCE OF LEVI WATTS,
R. F. D. No. 5,
MEXICO, MO.



RESIDENCE OF GEO. NAYLER,
CENTRALIA, MO.



RESIDENCE OF GAITHER BERRY,
R. F. D. No. 1,
RUSH HILL, MO.



SHADY GLEN STOCK FARM,
Wm. I. Britt, Proprietor,
RUSH HILL, MO.



RESIDENCE OF GEO. FICKLIN,
CENTRALIA, MO.



"RIVERSIDE," HOME OF F. B. COOK,
MEXICO, MO.



SHADOWLAWN FARM,
Residence of Martin Hoer,
R. F. D. No. 1,
MARTINSBURG, MO.



RESIDENCE OF ESS SISTERS,
R. F. D. No. 1,
CLARK, MO.



"ASH LAWN,"
G. B. Stowers and Son, Proprietors,
R. F. D. No. 2,
CENTRALIA, MO.



"GREENFIELD HOME,"
166 acres, Section 35, T. 51, R. 8. Dan
Quinlan, Proprietor,
MEXICO, MO.



SCENE ON FARM OF R. D. MOBLEY,
R. F. D. No. 1,
CLARK, MO.



MISSOURI MILITARY ACADEMY,
MEXICO, MO.

ILLUSTRATIONS



RESIDENCE OF J. H. FAIRCHILD,
R. F. D. No. 1,
BENTON CITY, MO.



RESIDENCE OF SAMUEL HALE,
R. F. D. No. 1,
LADDONIA, MO.



RESIDENCE OF BARNEY FENNEWALD,
MARTINSBURG, MO.



RESIDENCE OF M. F. HARRISON,
On the Forest Lawn Farm,
MEXICO, MO.



RESIDENCE OF HAMILTON BROS.,
MEXICO, MO.



PHOTOGRAPH FROM DOUGLAS STANDEFER,
R. F. D. No. 1,
CENTRALIA, MO.



HAZELLAND STOCK FARM,
Garrett Littrell, Proprietor,
CLARK, MO.



SUMMITVIEW PLACE,
E. L. Prather, Proprietor,
CENTRALIA, MO.



VIEW OF THE A. P. GREEN FIRE BRICK CO.,
Of Mexico, Mo., Located on the Wabash and C. & A.
Railroads.



HIGHLAND FARM,
126 acres,
Section 30, T. 52, R. 8. Dan
Quinlan, Proprietor,
MEXICO, MO.



RESIDENCE AND BARN ON
FARM OF MRS. W. S. BOYD,
VANDALIA, MO.



RESIDENCE OF H. F. DUDGEON,
BUSH HILL, MO.



"LOOKING GLASS FARM,"
Residence of J. G. Apel, R. F. D. No. 1,
BENTON CITY, MO.



SCENE ON FARM OF J. RAY BROWN,
CENTRALIA, MO.



"LONE SYCAMORE FARM,"
Jas. R. Brown, Proprietor, R. F. D. No. 5,
CENTRALIA, MO.



FARM HOME OF MR. AND MRS. W. W.
BRADEN,
LADDONIA, MO.



A FEW PURE BRED HEREFORDS ON FARM OF
R. B. KERR.
Mr. Kerr's herd consists of about 85 head.
R. F. D. No. 1,
MOLINO, MO.



FARM BUILDINGS OF J. R. DICKERSON,
R. F. D. No. 4,
CENTRALIA, MO.



BARN OF GEO. PICKLIN,
CENTRALIA, MO.



BARN OF J. H. HEBEL,
R. F. D. No. 7,
MEXICO, MO.