

Burial Sites & Cemeteries of

Austin Township

Cass County, Missouri



View of Austin Cemetery.

Cass County Historical Society, Inc.

Harrisonville, Missouri 64701

MO
GEN
977.8
I38
CASS
MO
198

**INDEX TO CEMETERIES AND BURIAL SITES OF
AUSTIN TOWNSHIP, CASS COUNTY, MISSOURI**

This Index has been compiled for the Cass County Historical Society, Inc., Harrisonville from tombstone inscriptions, personal interviews and the GAR Post Records of Austin. Anyone with additioinal information or corrections to the following data please contact the Historical Society Office in Harrisonville, Missouri, 64701.

TABLE OF CONTENTS

Locations of Cemeteries in Austin Township.....	Frontpiece
Index to Austin.....	Page 3
GAR Veterans.....	Page 16 & 17
Memorial Day Service At Austin 1896.....	Page 16
World War II Veterans.....	Page 17
Austin Cemetery Index Information.....	Page 17
Connely Cemetery.....	Page 18
Cemetery North of Town.....	Page 18
Ingle Cemetery.....	Page 19
Vansandt Cemetery.....	Page 19
Hall's Cemetery.....	Page 19
"Indian Mound".....	Page 21
Section 31, Range 31 W Unknown.....	Page 21

**CASS COUNTY HISTORICAL SOCIETY, INC.,
Harrisonville, Missouri 64701
1975**

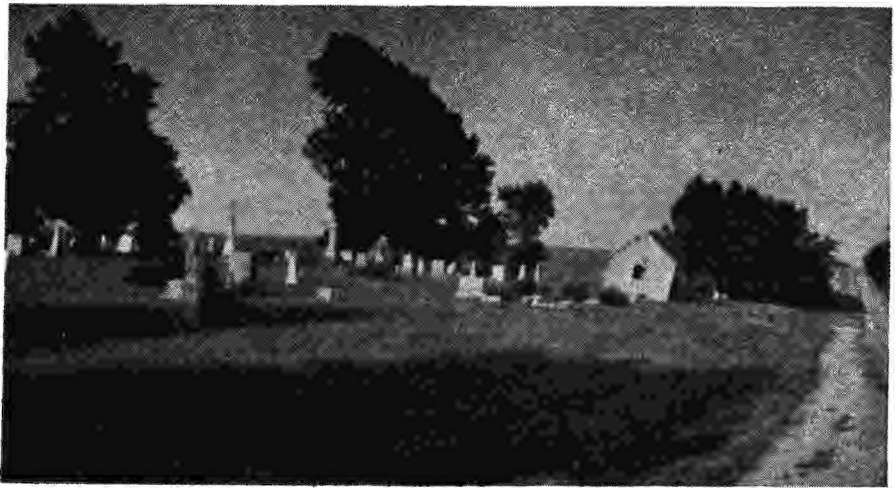

View of Austin Cemetery.

TO HARRISONVILLE

GRAND RIVER TWP

HWY 7

EVERETT TWP

DAYTON TWP

TO DREXEL

HWY 69

R 32 W | R 31 W

T 43 N

TO BUTLER

Bates County

R 31 W | R 30 W

T 42 - 43 N

AUSTIN TOWNSHIP

AUSTIN TOWNSHIP BURIAL SITES

1. Austin Cemetery. Section 30 Range 30 W
2. Cemetery North of Town (Indian) Section 14 Range 31 W
3. Gypsy Baby buried in barn lot Section 13 Range 31 W
4. Vansandt Cemetery Section 2 Range 31 W
5. Hall's Cemetery Section 34 Range 31 W
6. Ingle Cemetery Section 7 Range 30 W
7. "Indian Mound" Section 22 Range 31 W
8. Connely Section 32 Range 30 W
9. Section 31 Range 31, Unknown.

Note to people who are doing genealogical research on families from this area. Many families for years have used the Cemetery at Crescent Hill, Adrian, Missouri, as burial site.

**AUSTIN CEMETERY, AUSTIN TOWNSHIP
CASS COUNTY, MISSOURI**

ALCOCK, Flora M.; 1899-1933.

APP, John Mathais; Father; May 18, 1818-1903.

Harriet Snyder; Mother; April 13, 1822-October 4, 1913.

Emily Catherine; October 9, 1849 - April , 1923.

Katinka Crain; March 15, 1866 - January 1, 1937.

John Oliphant; Father; September 16, 1851 - November 8, 1939; (Born at Selinsgrove, Pennsylvania.)

Maria Louisa (Roberts) Mother; December 15, 1849 - January 1, 1936.
(Born at Ash Grove, Illinois?)

Charles Franklin; Son of Hiram of Selinsgrove, Pennsylvania. No Stone.
Sampson; April 21, 1841 - May 26, 1917.

Ellen S.; daughter of Sampson and Rebecca; September 22, 1888; age 18
years, 4 months, 4 days.

ATKINS, Charles W.; May 19, 1859; age 11 years, 5 months, 3 days.

ASHWORTH, Edward; Company C; 13 Missouri Infantry; (Government
stone)

BABYLON, Vernon Leon; December 18, 1920 - July 10, 1921; Son of Lee.
Infant; September 15, 1918, son of Lee.

BAKER, Loring P.; November 1, 1836 - April 14, 1912.

Abigail M.; January 15, 1841 - July 28, 1881.

Joe; son of Loring and Abigail; 1881-188-.

Edith; daughter of Loring and Abigail; 1876-1877.

Nellie; daughter of Loring and Abigail; 1874-1878.

BARNES, Charles; Co. K 28 Michigan Infantry; (no data) Government Stone.

BARROW, Justus; May 17, 1886-February 8, 1970.

BEAMON, A.F.; Co. H 45 Mo. Inf.; (no data) Government Stone.

BECKER, Allison; Father; March 25, 1851-June 8, 1920.

Celestia; Mother; May 1, 1855-December 8, 1920.

Alvin; son of Allison and Celestia; August 20, 1887-May 30, 1888.

Dellie; daughter of Allison and Celestia; March 19, 1891-February 1, 1896.

Infant; daughter of Milton and Alice; 1907.

Alice J. (Schooley) Wife of Milton; 1883-1926.

Milton; 1881-1937.

Calvin; October 23, 1878 - April 2, 1950.

Anna Snyder (App) Wife of Calvin; January 7, 1879 - June 12, 1959.

Aaron; 1883-1926

Mae (Cummings) Wife of Aaron; March 22, 1886 - March 6, 1972.

BINGHAM, Francis; July 21, 1859 - April 7, 1904.

BELL, Eliza Ellen; wife of P.H. Shields and John Bell; June 17, 1865 -
September 11, 1949.

BLACK, Thomas; Co. 1, 2nd Mo. S.M. Cav. (no data) Govt. Stone.
 Margaret E.; wife of Thomas; 1865-1931
 Claby A.; July 15, 1897 - May 30, 1899.
 Infant; son of Thomas and Margaret; born and died May 14, 1894.

BLAINE, James E.; July 1, 1830 - April 30, 1902.
 Eunice; February 18, 1834 - January 20, 1903.
 Franklin; son of James E.; 1874 - 1876.
 Olie; sister; February 12, 1878-August 6, 1914.

BOSWELL, Crawford W.; December 25, 1845 - May 20, 1920.
 Florence; daughter; October 10, 1878 - March 14, 1899.
 Effie; September 1, 1882 - August 24, 1887.

BREEDEN, Charles Taylor, died March 6, 1922.
 Edna Mary; Died October 28, 1913.
 Charles Kenneth; son of Glenn and Sarah; born and died May 18, 1930.

BRETZ, Issac S.; Co. 1 2 Pa. H.A. Govt. Stone (no data)

BRIGGS, A.J.; December 3, 1835 - May 2, 1902; Lt. Col. 14th Kansas or
 Illinois Cav.
 Sarah E.; April 19, 1845 - October 30, 1901.
 Mabel; December 12, 1880 - June 27, 1898.

BRITTEN, Catherine Alice; June 7, 1879 - October 26, 1971.

BRIVIANDE, August; died January 22, 1899.
 Rhoda; Died May 17, 1924.
 Victor; (brother of August) Died April 12, 1901.

BROWN, Jeremiah; Corp. Co. C 123 Indiana Inf.; Govt. Stone (no data)
 Edna M.; daughter of Jeremiah and Sarah; July 1, 1876 - March 18, 1895.
 Eugene J.; 1850 - 1913.
 Wallie; son of Eugene and Allie; April 5, 1879 - December 30, 1879.
 Leo E.; son of Annette; 1884 - 1936.
 Paul Woodard; son of Esma Woodard Hodges; October 4, 1922 - October
 16, 1942 Mo. Aviation Air Corp. Died in training World War II.
 L.J.; died November 6, 1905; aged 66 years; Mo. State Militia Co. K.
 Edith; wife of L.J.; died November 21, 1885; aged 35 years.
 Herb A.; son of L.J. and E.S.; May 30, 1870 - October 1, 1880.
 Jacob; 1861 - 1936.
 Anna Catherine; August 17, 1866 - November 28, 1947.
 Carl; son of Jacob and Anna; February 20, 1895 - March 25, 1906; no stone.
 Gaylord; son of Jacob and Anna; December 28, 1889 - February 20, 1893;
 no stone.

BUTCHER, Joseph M.; G.A.R.; September 12, 1823 - April 23, 1884; 60
 years, 7 mos. 11 days.

CANTRELL, Seigel A.; 1861 - 1931
 Mary Drusilla; January 31, 1855 - March 10, 1941.

CAUTHON, John T.; March 18, 1848 - May 2, 1928.

Palestine; wife of John T.; August 22, 1848 - September 26, 1928.

John Wesley; November 17, 1878 - March, 1956.

Blanchie Dell; 1883 - 1962.

Albert Thomas; November 18, 1903 - January 3, 1974.

CHAMBERLAIN, Marian A.; wife of C.C.; December 9, 1844 - February 7, 1878.

CLARK, John M.; 1833 - 1912.

Martha A.; wife of John M.; 1842 - 1917.

Edgar; no stone.

Edwin L.; Capt. A. 2nd Batt. Mo. State Militia; January 9, 1836 - February 8, 1906.

Mary E.; (Couts) wife of E.L.; April 12, 1839 - (no data)

COFFMAN, George W.; 1845 - 1922.

David; 1873 - 1924.

CONNELY, James R.; Sr.; September 20, 1823 - November 22, 1892.

Susan E.; April 11, 1837 - March 11, 1907.

Abbie; daughter of J.R. and S.E.; wife of Wm. Moore; July 18, 1856 - February 12, 1884; aged 27 years, 8 months, 24 days.

Fannie; daughter of J.R. and S.E.; July 8, 1861 - January 3, 1879.

Juliet and J.E., Jr.; twins; parents J.E. and Nellie; born and died 1910.

CORDELL, Elizabeth A. Metcalf; wife of J.W.; May 23, 1851 - February 29, 1909 (See Metcalf, John W.; May be the grave of Elizabeth's Husband)

COX, J.W.; July 18, 1855 - June 28, 1884.

Lurrisa; wife of J.W.; April 2, 1820 - June 4, 1873. Two stone for Lurrisa.

Lurrisa; daughter of Frances Thompson and wife of J.W.

Jeremiah G.; son of J.W. and L.; July 18, 1855 - June 28, 1884.

J.W.; Died March 9, 1888; aged 52 years.

John; Died May 9, 1888; aged 60 years.

Nancy J.; 1883 - August 4, 1875.

Anna Olive; October 189, 1874 - November 1876.

CRUM, John; September 6, 1812 - October 1, 1902.

Mary A.; wife of John; January 1, 1816 - December 17, 1901.

DADE, William Lee; father; 1865 - 1933.

Sarah Jane; mother; 1867-1932.

Ernest Marvin; son of Wm. and Sarah; November 6, 1889 - October 17, 1971.

Bessie M.; wife of Ernest; March 6, 1892 - January 22, 1966.

William C.; 1916 - 1931.

Robert E.; 1933 - 1934.

DAVIS, Goldie Lorraine; December 19, 1906 - March 29, 1968.

Archie E.; February 20, 1902 (Living)

Nancy C.; wife of B.A.; June 2, 1846 - April 22, 1881.

DAY, William W.; September 10, 1810 - September 18, 1890.
Lucy A.; wife of W.W.; June 5, 1824 - September 24, 1882.
Levisa; daughter of W.W. and Lucy; Died 1865; aged 1 year.
Anna B.; died 1871; aged 90 years.
J.B.; Died 1871; Aged 90 years.
M.L.; April 25, 1865 - September 6, 1904.
William Lee; August 21, 1898 - September 6, 1901.
Cyrus; 1867 - 1923.
Annie Mary; October 13, 1871 - October 1, 1959.
Melvin C.; 1898 - (Living)
Edna O.; 1900 - 1969.

DAILY, Josiah; October 27, 1838 - October 31, 1902.
Katherine; wife of Josiah; December 26, 1840 - January 7, 1900.

DICKEY, William Oscar; November 25, 1866 - September 3, 1941.
Rose (Baker); wife of W.O.; May 4, 1872 - April 8, 1968.
Marietta; daughter of W.O. and Rose; 1908 - 1934.
Earnest; son of W.O. and Rose; June 7, 1902 - November 17, 1968.
Enos Davison; March 1, 1825 - January 30, 1880.
Sarah Fitzallen; wife of Enos; December 23, 1842 - December 21, 1897.
(There are no stones for the above two graves and their exact location is unknown)

DOUGLAS, William M.; 1836 - 1922.
Virginia Y.; wife of W.W.; 1848 - 1933.

DUNCAN, Gracie; daughter of W.W. and Dora; 1886 - 1887.

DYER, Racheal Elizabeth; mother, November 2, 1855 - March 27, 1943.
????; Father; no other data.
Irvin J.; son? April 1879 - March 30, 1943 (No stone)

ETHINGTON, Troy Mann; April 19, 1902 - January 29, 1963; DAD

FAIRBANKS, Samuel Emanuel; April 11, 1873 - October 3, 1950.

FEELY, Cecil Urless; son of Robert and Hattie; December 1, 1893 - July 19, 1894.

FITZWATER, Alice Ruth; (Garrett) April 27, 1884 - March 1, 1961.

FLOOK, Mary C. Gossett; 1842 - 1913; See M.B. Gossett.

FRAZIER, Oliver; father, February 1, 1840 - November 24, 1893.
Mary M.; wife of Oliver; January 25, 1851 - August 5, 1901.
Albert E.; 1863 - 1930.

FULKERSON, Phillip Adam; May 18, 1814 - April 2, 1904.
Mary Jane; August 27, 1820 - February 12, 1905.
Ann Eliza; March 5, 1863 - June 17, 1881; daughter of Phillip and Mary J.
William Judson; March 20, 1860 - November 18, 1950.
Nannie E.; November 25, 1867 - February 21, 1896.
Mary A.; daughter of W.J. and N.E.; August 22, 1891 - December 20, 1918.

- GANNEY, Regina Eileen; July 7, 1966 - November 10, 1966.
- GARRETT, Wyatt Audubon; April 30, 1857 - March 9, 1950.
Emma E.; 1861 - 1919.
- GEYER, Nathaniel L.; father; July 10, 1825 - March 1, 1905.
Sara J., mother, January 13, 1829 - October 24, 1904.
Mary E.; 1861 - 1879.
Frances E.; 1866 - 1877.
Minnie J.; 1872 - 1874.
William F.; 1868 - 1869.
Andrew R.; 1849 - 1877.
Daniel F.; 1852 - 1913.
Susan T.; 1856 - 1891.
Mary; 1879 - 1901.
- GILKESON, George W.; April 24, 1851 - May 24, 1943.
Ann E.; 1853 - 1925.
- GOSSETT, Dade; December 9, 1889 - January 22, 1893. (Son of I.H. and Donna C. Hutton)
M.B.; June 1, 1823 - November 3, 1895; 72 years, 5 months, 12 days.
Mary Calistine; September 1842 - May 1913 (Hand written on above stone.
Also see Flook.)
- GRAHAM, Edward J.; January 9, 1840 - July 5, 1914.
Jane; June 20, 1850 - April 19, 1938.
Lida; September 16, 1884 - February 20, 1911.
Edward V.; May 27, 1876 - March 13, 1909.
Robert F.; January 3, 1887 - December 2, 1910.
- GRAVES, George H.; August 21, 1865 - July 6, 1945.
Letitia (Stevens) November 25, 1876 - January 9, 1958.
George W.; (Father); 1863 - 1909.
Delia; (mother); 1875 - 1903.
- GUNDY, John V.; 1829 - 1923.
Martha; wife of John; January 29, 1848 - February 22, 1883.
Claudie Ray; February 14, 1883 - February 19, 1883.
Maudie May; February 14, 1883 - July 23, 1883.
Emet Earl; November 24, 1889 - August 12, 1901.
Willie J.; May 11, 18?? - ? Aged 2 years, 14 days; son of Wm. and E.C.
- HALER, Willie; August 18, 1871; (Son of J. and M.A. Haler)
Ernest; no marker.
- HALL, James M.; July 6, 1916 - May 11, 1973.
- HAMMONTREE, Maggie; child of Bert and Katie; 1908 - 1909.
Myrl; child of Bert and Katie; 1905 - 1913.
- HARPER, Bertha E.; September 30, 1883 - October 13, 1900; daughter of J.W. and R.E.

HARTSELL, Rosie Lee; May 15, 1892 - April 23, 1907; Wife of G.W.
Infant son; Born and died April 21, 1907.

HAYDEN, Andrew Jackson; November 15, 1858 - June 25, 1950.
Olive B; wife of A.J.; November 19, 1862 - June 12, 1891.
Georgia A.; wife of A.J.; February 25, 1872 - August 25, 1949.

HEDGES, Frank J.; August 9, 1883 - December 22, 1973.
Lulu Elvira; July 11, 1890 - September 26, 1966.
Albert Paul; April 28, 1918 - August 18, 1962; No. S Sgt. at Co. 22 Inf.
Regy. World War II BSM.
Bert Kelly; February 12, 1954 - July 17, 1954.

HEWETT, H.L.; Capt. Co. A 21st Reg. Ill. Vol.; November 21, 1841-????
Frances E. Fender; wife of H.L.; November 22, 1845 - December 2, 1884.

HODGES, Oren Esma; 1893 - 1972 (Daughter of I.J. and Nancy Woodard)

HOWELL, Samuel; March 23, 1814 - November 24, 1903.
Eliza Craven; wife of Samuel; November 23, 1818 - October, 1913; (Their
birthplace; Brookville, Indiana).

HOUSTON, Alzarah; May 12, 1848 - June 20, 1885.

HOWARD, Betty; December 23, 1912 - October 21, 1956; daughter of Justus
Barrow.

HOWERTON, Margaret; December 3, 1859 -; Aged 18 years, 10 mos.; wife
of James.

HUGHES, Lester E.; 1912-1912.

HUSTON, Frank A.; March 22, 1860 - January 17, 1929.
Mary J.; wife of F.A.; January 23, 1864 - January 1, 1901.

INGLE, Jasper; February 8, 1834 - August 10, 1901.
Margaret E.; wife of Jasper; November 12, 1841 - September 9, 1895.
Oscar C.; son of Jasper and Margaret; May 25, 1874 - October 19, 1876.

JEWETT, Rev. N.; Died September 18, 1872; Aged 61 years, 2 months. 27
days.
Eleanor M.; wife of Rev. N.; died July 27, 1878.

JONES, Wiley; August 13, 1868 - September 22, 1920.
Sadie A.; March 2, 1869 - November 28, 1954.

KEMPER, Robert S.; February 22, 1836 - July 18, 1889.
Sallie H.; September 1, 1846 - May 19, 1894.
Robert M.; 1868 - 19?? (not complete)
Alice M.; wife of Robert; 1869 - 1934.
Infant son of Robert and Alice Kemper; no date.
Henry; could not read dates;

(America is probably buried here also; wife of Henry)
Henry O.; son of Henry and America; August 28, 1885 - February 18,
1886.

KERN\$, Edward; no stone.

KIRTLEY, Thomas J.; March 5, 1835 - January 19, 1911.
Elizabeth; April 26, 1833 - September 21, 1911.

KNOWLES, John; February 21, 1812 - September 12, 1875.
Hester; June 25, 1851 - January 4, 1878.
Christinea; March 10, 1854 - February 18, 1888.
Albert; September 8, 1850 - March 10, 1904.
Sarah; April 5, 1860 - February 22, 1944.
George W.; March 13, 1858 - August 9, 1927.
Bertha Gertrude (Whitman); March 24, 1878 - March 10, 1951; wife of
George.
Christinae; October 19, 1820 - May 5, 1903.
John J.; Father; August 15, 1849 - July 12, 1896.
Dennis Nomroe; November 21, 1874 - September 15, 1950.

KNOX, Orvil R.; Died 1945 (Temporary marker)

LANCASTER, John; Father; November 3, 1817 - July 25, 1894.
Sarah; Mother; January 24, 1822 - March 23, 1894.

LESLIE, Mildred F.; (Stevens) wife of Claude; 1898 - 1923.

LOGUE, William; May 27, 1868 - May 8, 1922.
Twin children of Charles E. and Martha; no stone.

McCAULEY, I.C.; wife of C.H.; 1824 - 1908.

McDONNELL, Francis; Father; 1835 - 1917.
Mary F.; Mother; 1836 - 1917.
James W.; Died August 20, 1876; aged 11 months, 12 days; son of Francis
and Mary.
Mary M.; Died September 4, 1872; aged 2 years, 4 months, 2 days;
daughter of Francis and Mary.
Richard C.; Died 1878; Aged 12 years, 2 months, 28 days; son of Francis
and Mary.
Nellie Rose; 1883-1939 (temporary marker)
Infant daughter of A.R. and Mary; February 8, 1881 - February 14, 1881.
Wilford H.; son of A.R. and Mary; July 14, 1864 - August 22, 1893.

McBRIDE, Zetta Marie; March 5, 1902 - March 22, 1902; daughter of W.T.
and Ruth

McCLARNON, Arthur W.; 1873 - 1920.

McCORKLE, Frank; April 1, 1869 - May 3, 1897.

McCULLOH, Anna; 1869 - 1938.

McKEE, James; October 14, 1850 - August 10, 1912.
Eugenia; September 16, 1853 - May 31, 1904.
Zella M.; May 4, 1889 - September 10, 1909.
John W.; October 3, 1872 - July 9, 1945.

Frances Gertrude; wife of John W.; December 12, 1874 - October 31, 1957.
Emerson; son of J.W. and F.G.; 1910 - 1923.
Ralph; 1885 - 1886.

McGRAW; infant son of Fred and Florence; May 26, 1924.

M.D.; 1866; This is a sandstone located about the center of the cemetery.
Tradition says a cowboy was thrown from his horse and buried where he
fell. This is also reported to be the first grave in the Austin Cemetery.

MAGILL, Thomas; October 28, 1834 - March 5, 1911.
Elizabeth B.; May 5, 1844 - April 4, 1937.

MANNING, Thomas; Died December 3, 1863 - aged 13 years.
Susan W.; aged 16 years.

MATTHEWS, Herbert L.; son of Mr. and Mrs. Earl; Dates are gone on
homemade stone. He was an older teen age boy in 1925.

MEISKER, Carrie; no marker; about 16 years old when she died about April
?, 1911 (?)

METCALF, George W.; Died August 4, 1875; Aged 51 years.
Anna L.; November 30, 1888 - June 23, 1954.
Frank S.; son of G.W. and P.A. Metcalf; Died March 30, 1872; aged 21 yrs.
Will S.; June 2, 1875 - February 18, 1907.
???????, Surname gone but has given name of John W. Since this grave is
near the Metcalf graves, may be John W. Cordell, husband of Elizabeth
Metcalf Cordell.

MILLER, William; February 11, 1854 - April 19, 1924.

MOON, Jess Thomas; January 22, 1872 - May 25, 1952.
Cena; January 3, 1885 - (Living 1975)
Marjorie; September 22, 1913 - November 6, 1920.

MOORE, William T.; March 17, 1848 - April 3, 1906.
Abbie; July 18, 1856 - February 12, 1884; See Connely.
George B.; Father; April 16, 1815 - February 24, 1892.
Susan H.; Mother; May 29, 1811 - January 18, 1876.
Charles P.; September 26, 1817 - January 6, 1878.
Cora B.; (2nd wife of Wm. T.); January 15, 1864 - July 1, 1950.

MORRIS, Ambus; July 6, 1834 - June 28, 1919; (Born in England)
Margaret Adaline; March 2, 1841 - January 17, 1912.
Ambus Seymour; December 1, 1870 - October 6, 1879.
Philip Adam; February 29, 1872 - April 4, 1957.
William Rayson; March 26, 1874 - March 4, 1879.
Margaret Adaline; June 3, 1876 - (Living 1975).
Elizabeth Overton; March 1, 1878 - May 22, 1954.

MULLEN, William S.; 1834 - 1884.
Mary Jane (Nee Elliott) wife of Wm. S.; 1835 - 1922.
William E.; 1860 - 1931.

Laura Ann; wife of Wm. E.; May 23, 1863 - June 8, 1949.

MOON, John H.; January 23, 1840 - October 25, 1904.
 Martha or Sarah A.; July 20, 1826 - March 21, 1905.

MOSSMAN, Grandma; buried in the Breeden family plot. A relative.

NANCE, Oliver B.; July 2, 1890 - February 21, 1911.

NASH, Joel H.; 1822 - 1903.
 Charilla; 1832 - 1917.

ORR, Will; (no marker) Died October 21, 1835.
 Myrtle; wife of Will (no marker)

ORTHEL, John M.; October 12, 1843 - April 20, 1918.
 Mena; wife of John M.; July 28, 1857 - March 9, 1933.
 Willie Carl; son of J.M. and M.; February 8, 1898 - August 26, 1916.
 John C.; son of Frank and Pearl Day Orthel; 1916 - 1917.

OSBORN, Will Jess; October 15, 1853 - May 5, 1933.
 Tibitha Ann; (Sword) August 31, 1829 - November 27, 1939; Born in Kentucky.
 George W.; February 7, 1892 - December 12, 1970.
 Stella M.; (Cauthon) 1910 - 1972.

PARK, Rev. Samuel; October 17, 1806 - February 3, 1881.

PATTERSON, William; March 1, 1816 - January 30, 1873; 57 years, 11 months.
 Mary Thompson; 1833 - September 5, 1882; 49 years, 5 months, 26 days.
 William H.; January 23, 1856 - November 15, 1899.
 Harriet Estelle; (Hattie) February 5, 1863 - October 8, 1946; Born Morris, Ill.
 Ernest C.; 1892 - 1895; son of W.H. and H.E.

PERRY, Mary A.; 1853 - 1905.

PHILLIPS, John T.; December 7, 1798 - September 30, 1874; Co. C. 2nd Batt Mo. Sm. Cav.
 Arthulu S.; (daughter of J.T. and F.A.); May 15, 1861 - July 10, 1862.

PICKREL, James; May 26, 1814 - August 3, 1870.

PLUMMER, Celia; 1820 - 1875.

PULLIAM, Burke P.; 1868 - 1924.
 Lucy A.; (Shields); wife of B.P.; August 18, 1860 - March 20, 1897.
 Frances; (Morriss) wife of B.P.; August 11, 1869 - May 9, 1843.

QUERY, Nannie M.; daughter of Harden and Ruth Ann; January 16, 1871
 April 16, 1884.

RANDOLL, Ora T.; 1867 - 1936.

Emma Zella; 1871 - 1942.

Roy R.; 1901 - 1947.

REA, Allen; February 27, 1837 - March 18, 1908; Co. B 79 Ill. Inf.

Matilda; wife of Allen; October 17, 1846 - September 2, 1922.

REED, Joseph W.; March 25, 1833 - May 13, 1911.

Lucy J.; February 15, 1839 - March 24, 1930.

Maria M.; wife of George Straw; February 15, 1843 - January 20, 1901.

RHOADS, John; April 4, 1802 - October 28, 1876.

Nancy E.; wife of Jessie; January 10, 1847 - May 19, 1879.

Eugeney May; daughter of J. and N.E.; May 8, 1876 - October 18, 1877.

Ulisus; child of J. and N.E.; May 8, 1876 - April 17, 1877.

RIDER, Charles; April 7, 1865 - August 8, 1899.

William; May 12, 1894; aged 55 years.

Nancy; wife of Wm.; February 21, 1904; aged 62 years.

RIGDON, Minnie; (nee Ritter; 1st husband Patterson); June 20, 1873 - April 6, 1946.

RITTER, Henry K.; Capt. Co. F 184 Pa. Inf.; February 21, 1830 - February 13, 1879.

Maria K.; September 10, 1832 - April 23, 1923.

Infant son of B. and D.; July 22, 1856; Selinsgrove, Pa.

Willie Lincoln; Born September 9, 1870; aged 10 months.

Lula B.; December 27, 1871 - July 30, 1872.

Charlie M.; October 29, 1875 - December 20, 1900.

Samuel; Father; March 22, 1823 - February 17, 1902.

Elizabeth Z.; 1868 - 19?? (not complete)..

Warren A.; 1851 - 1934.

Perry A.; March 22, 1943.

Omar; Sandstone marker.

Albert; no data.

Miriam J.; no data.

Hannah; February 22, 1851 - December 31, 1937; aged 80 years, 10 mos. 9 days.

ROBERTS, Robert R.; April 22, 1820 - August 10, 1872.

Jane Clark; 2nd wife of R.R.; 1831 - 1923.

Eddie; son of R.R. and Jane; February 6, 1865 - November 30, 1867.

ROYCE, W.K.; February 4, 1833 - July 12, 1930.

Alice Moore, wife of W.K.; Died July 15, 1936; aged 86 years.

N.B.; April 12, 1815 - June 24, 1872.

Louisa; no data.

Eunice; Died May 16, 1868; Aged 57 years.

Irene A.; March 26, 1851 - April 12, 1871.

RUNDELL, Hiram C.; 1842 - 1923.

Nellie M.; 1845 - 1893.

RUPE, Zenophen T.; father; 1856 - 1927.

Minerva J.; mother; 1851 - 1912.

Joseph A.; brother; 1885 - 1931.

Maggie M.; 1889 - 1900.

SCHUYLER, George L.; no stone.

Carrie; no stone.

SAWYER, Jno.; Co. H 2nd Col. CAV; govt. stone; no dates.

SAVAGE, Lauma; June 22, 1857 - April 5, 1903.

SCHOOLEY, E.C.; Co. C 6 Ill. Cav. Gov't stone. No data.

Joseph P.; August 29, 1832 - December 4, 1895.

Ellen B.; wife of J.P.; October 25, 1883 - ??? 2, 1871.

Sarah R.; daughter of J.P. and E.B.; January 6, 1867 - October 19, 1867.

James S.; son of J.P. and E.B.; March 1, 1868 - August 1, 1869.

Mary Etta; wife of J.P.; daughter of James White; December 20, 1849 - July 1, 1931.

Austin E.; son of J.P. and M.E.; May 6, 18?? - July 16, 1939.

Annie; wife of Austin; Born August 26, 1876; Buried in California.

SEAVER, N.T.; January 1, 1810 - February 7, 1893.

John M.; June 3, 1875; aged 35 years.

Jeremiah; November 15, 1877; aged 25 years, 11 mos. 22 days.

SHEILDS, William G.; father; November 17, 1822 - February 1, 1897.

Francis D.; February 27, 1831 - March 8, 1891.

P.H.; 1851 - 1908.

Eliza E.; wife of P.H.; June 7, 1865 - September 11, 1949; see Bell.

Elda M.; 1887 - 1902.

Mabel; daughter of P.H. and Eliza; October 28, 1889.

Carroll L.; son of P.H. and Eliza; 1892 - 1914.

SILVER, Reuben G.; February 10, 1886 - July 23, 1938.

Mary Alice; wife of R.G.; June 29, 1892 - March 13, 1934.

Marvin Earl; no data.

Ruby Alice; no data.

2 children's graves belonging to a son of Reuben and Mary Alice Silver.

SIMPSON, James; 1866 - 1941.

Mollie; 1873 - 1954.

SLIFFE, Benjamin; September 29, 1832 - January 3, 1902.

Drusilla G.; wife of B.; 1840 - 1918.

Herbert M.; January 21, 1878 - January 11, 1927.

Bessie Mae; wife of H.M.; October 9, 1893 - July 4, 1961.

David; son of H.M. and B.M.; Died at birth.

Henry J.; April 15, 1831 - November 8, 1902.

Sarah; wife of Henry; September 2, 1833 - March 29, 1905.

George R.; September 24, 1878 - October 24, 1917.

Julian; 1844 - 1891.

SMETHERMAN, Delia Daisy; daughter of J.M. and M.E.; November, 1877; aged 10 months, 4 days.

Casabell; April 9, 1873; aged 4 months, 5 days; daughter of J.M. and M.E.
Roy Marvin; December 9, 1882; aged 8 months, 10 days; son of J.M. and M.E.

SMILEY, Alice; mother; May 24, 1860 - April 25, 1943.

Blanche; daughter; 1883 - 1960.

Grant; son; November 4, 1885 - July 1, 1955.

SMITH, Dr. Ira; October 20, 1851 - November 1, 1905; Office at Austin.
Ashbell; Co. C. Cass County, Mo. H.C. Cav. Gov't stone.

STEPHENS, Grover Cleveland; Cleve; August 18, 1885 - April 4, 1960.

Tressa; (Day); wife of G.C.; 1891 - Living.

Aaron Vernon; son of C. and T.; 1910 - 1912; Killed in cyclone at Creighton.

STEVENS, Albert H.; 1847 - 1925.

Mahetable; wife of A.H.; 1841 - 1927.

George L.; March 5, 1871 - 1958.

William B.; July 20, 1874 - November 18, 1953.

Maria Lua; daughter of A.H. and D.M.; July 18, 1878 - May 6, 1883.

John C.; 1916 - 1917 (Maybe Stephens)

STRAW, Frank B.; father; 1874 - 1942.

Nellie E.; mother; 1876 - 1934.

Maria Reed; wife of George; February 15, 1843 - January 20, 1901.

TAYLOR, Carthage P.; May 20, 1876 - January 9, 1902.

Infant; son of C.P. and Zetta; B. and D.; September 2, 1896.

Anna D.; wife of W.A. Taylor; Died February 15, 1880.

Infant; son of (?)

TENBROOK, William L.; Captain; March 29, 1899; aged 59 years, 10 mos. 8 days. Co. A 4th Mich. Inf.

Jane Cole; February 4, 1842 - March 29, 1918.

THOMAS, Jonas; 1833 - 1922.

Mary; wife of Jonas; 1843 - 1913.

Edgar; 1870 - August 1938; aged 68.

Violet; (Clyde); wife of Edgar; November 15, 1871 - August 17, 1942.

Wilbur Irvin; son of E. and V.; 1898 - 1933.

Alonzo; December 24, 1875 - December 20, 1951.

Mary K.; 1880 - 1923.

Burgess; Co. ? 2nd Batt. No. 8 Mil. Government stone.

THOMPCKINS, Rev. Israel; May 20, 1825 - July 6, 1896; (He died as he wished in the pulpit of the Austin Baptist Church. Stone by the Butler Baptist Association)

Nancy; wife of Israel; November 2, 1817 - November 30, 1896.

Anna Sarah; daughter of I. and N.; wife of James Welden; see Welden.

TILLERY, John W.; January 7, 1886; Aged 58 years, 5 days.

Sarah A.; Died May 2, 1902; aged 70 years, 8 months 17 days.

John Woodson; son of J.W. and S.A.; December 6, 1861 - July 14, 1882.

VAUGHN, Alice Berta; daughter of J.T. and E.A.; May 16, 1877 - July 17, 1879.

W.K.; son of J.T. and E.A.; no data.

Luna May; no data.

VanDALSEN, A.; April 12, 1880; aged 84 years, 2 mos. 28 days.

Mary; wife of A.; July 27, 1880; aged 82 years, 2 months, 27 days.

WATSON, William Lep; son of Charles and Annie B.; July 16, 1887; aged 5 months, 16 days.

WEAVER, Stephen A.; January 9, 1822 - August 9, 1889.

Simcon; May 7, 1853 - March 10, 1922.

Nancy Alice; (Mullen); wife of Simeon; May 14, 1858 - January 9, 1946.

Nora; daughter of Simeon and Nancy; Died January 18, 1858; aged 6 years, 10 months, 2 days.

WEBSTER, Daniel H.; M.D. at Austin; June 27, 1833 - November 29, 1904.

Timmie; (Scoby); wife of Daniel; August 20, 1845 - April 22, 1939.

Henry H.; son of D. and T.; November 20, 1866 - October 30, 1888.

Robert T.; son of D. and T.; August 18, 1875 - November 19, 1876.

Infant; son of D. and T.

Cora B. Moore; See;

Dr. and Mrs. Webster were also parents of Mrs. Nellie Connely, Daniel and Timmie.

WELDEN, Mary Ellen; child; data not readable.

James A.; 1855 - 1932.

Anna Sarah; October 17, 1860 - October 20, 1945; born in Quebec, Canada; daughter of Rev. Israel and Nancy Tompkins—see.

Frank Howard; son of J. and A.; November 2, 1885 - November 8, 1950.

WELSH, John A.; December 6, 1863 - June 1, 1938; (brother to Emma Garrett)

WHITE, James; 1821 - 1878; (father of Mary Etta Schooley)

WHITMAN, Georga A.; December 27, 1884 - February 1, 1889.

George F.; Co. F 4th Michigan Cav. Gov't stone.

WILLIAMS, Mary L.; wife of A.J.; October 9, 1873 - April 8, 1898.

Florence M.; (daughter of George and Stella Osborn) May 1, 1921 - May 29, 1950.

Dora; sister of Ora Randall; 1860 - 1933, Temporary marker.

WILSON, Etta; daughter of T.H. and Stella; September 14, 1879 - March 12, 1874.

WILT, Homer Earl; Ill. stg. 182 Aero Sq. WWI; July 21, 1895 - December 7, 1953.

WINKLE, George B.; March 25, 1837 - December 9, 1887.

Margaret E.; wife of G.B.; October 4, 1846 - April 25, 1917.

WOLF, Sadie E.; 1889 - 1951.

WOODARD, I.J.; 1841 - 1929.

Nancy A.; wife of I.J.; 1852 - 1930.

Tessie; daughter of I.J. and N.; September 11, 1871 - ???

WOODS, Edith; daughter of D. and M.D.; December 2, 1867 - April 20, 1868.

Terresa; daughter of R. and M.D.; May 27, 1869 - February 1, 1872.

Lavina; daughter of R. and M.D.; July 30, 1877 - April 28, 1878.

WOOLERY, John J.; 1828 - 1919.

Margaret E.; wife of John J.; 1838 - 1929,

Hattie R.; June 7, 1871 - May 27, 1902.

L.G.; October 27, 1835 - August 7, 1923.

Amanda; August 12, 1843 - December 7, 1906.

Dora Lee; April 25, 1878 - March 19, 1879.

WYATT, Edward Newton; Co. F. 101st Ill.; September 16, 1831 - ????

Amanda; (Seaver); wife of Edward) June 17, 1831 - July 19, 1881.

WRIGHT, Howard; son of Leslie C.; Mable C.; December 25, 1908

September 19, 1911.

YODER, Hubert R.; 1890 - 1924.

GAR VETERANS BURIED IN AUSTIN CEMETERY

Information from Post Records 1885

Henry K. Ritter born February 25, 1830 in Muncy Lycoming, Pennsylvania.

Enlisted in Co. C 1st Pa. Vol. Made Cap. November 11, 1862. Discharged as Capt. Comp "F" 184 Pa. Vol. Inf. July 14, 1865. Died February 13, 1879.

George Stanbough was born September 18, 1836 in Kentucky. Enlisted in March 12, 1862 in Comp "F" the 2th Reg. M.S.M. and was killed August 11, 1862 by gun shot wound.

E. Chapman Schooley born in Virginia, Ill., November 23, 1841. Enlisted in 6th Ill. Cal. September 2, 1861 held office of corporal and was discharged December 1864. Died October 18, 1884, aged 43 years.

John Seaver was born in Ill. in 1840. Enlisted in Comp "G" 6th Mo. Cal., and was discharged in 1864. Died May 1875 aged 35 years.

Joseph M. Butcher was born in city of Philadelphia, Pennsylvania and enlisted in Comp. "G" 2st Colorado Cal. in May 2, 1862. Discharged June 1865. Died April 25, 1885.

RECORD OF MEMORIAL DAY SERVICE AT AUSTIN 1896

From Post Records 1896

On account of high water, Memorial Day services at Austin was postponed to Tuesday, June 2. At that time 24 comrades, 6 members of the Relief Corps, 8 sons of Veterans and 10 or more children met at the City Hall and led by the Plow Boy Band marched to the Baptist Church, where the following program was rendered.

Music by Band.

Recitation, The Land of the Free.....Nellie Faris

Prayer by Rev. (Gower?)

Recitation, Missing.....Mabel Briggs

Song: Honor the Fallen Brave.....Choir

Song: Under the Sod and Dew.....William H. Patterson,

Goodman, Morriss, George E. Bennett, Emerson

Recitation.....Leona Whitman

Song: The Fallen Brave.....Choir

Recitation: Our Sleeping Brave.....Edith Silvers

Song, Solo and Choir: They'll Never Come Back.....Emerson Bennett, Solo

Address, Woman's Part in the War.....Commander Whitman

Song: Sleep Comrades, Sleep.....Choir

Line of March was now taken to the Cemetery, where the service was concluded, according to the (S-of) ? of ritual. The graves of the following were covered with flowers by the comrads, the band meanwhile blazing a dirge. Chas. Moore, H.K. Ritter, W.H. Cleveland, John Meyers, George W. Stambuagh, John Seiver, Ashbel Smith, Jos. M. Butcher, Edw. Asworth, A.S. Nunnally, George Winkle, Wm. H. Johnson, John T. Phillips. E.C. Schooley, John Sawyer, Wm. Rider.

A fair congregation was present, considering the state of the road, and everything passed off satisfactorily.

GAR VETERANS FROM CEMETERY INDEX

Charles Barnes, A.R. Beamon, Thomas Black, Issac S. Bretz, A.G. Briggs, Jeremiah Brown, Edwin L. Clark, H.L. Hewett, William L. Tenbrook, Thomas Burgess.

WORLD WAR II VETERANS LISTED From Cemetery Index

Paul Woodard Brown, Albert Paul Hedges.

AUSTIN CEMETERY INDEX INFORMATION

The index was compiled by Ennis A. Morriss and his granddaughter, Jean M. Pierro of Akron, Ohio.; Harriet Logue, Ralph and Marjorie Patterson of Archie, Missouri. All of whom are descendants of the Morriss, App. Roberts, Fulkerson and Patterson families who are laid to rest in the Austin Cemetery.

The material was obtained by indexing each stone, reading memorial leaflets from Atkinson-Dickey, Undertakers of Archie, Missouri and the Ellsberry Book on area cemeteries and from personal memory of my mother who is 91 years old and has a wealth of information about this community. In 1955 and 1956 Roy Atkinson made a plat of the cemetery. He found about 50 unmarked graves. Many graves are marked by sand stone. The cemetery is well kept and is a very beautiful and peaceful place. Vandals broke many of the older stones at one time and the broken parts were hauled away.

The Deed to Austin Cemetery reads as follows: "This Indenture, made on the 20th day of February 1896 by and between W.K. Royce and Alice Royce, his wife of Bates County, Missouri, parties of the first Part and W.L.

Tenbrook, John O. App, Ambus Morriss, William Stevens, and Wickliff Rider, Public Trustees for Austin Cemetery and their successors in this trust of the County of Cass in the State of Missouri, parties of the second part.

2 acres in the SW corner of East half of the NW quarter of Section 30 Township 43 of Range 30.

Recorded at 11 a.m. on the 18th day of March, 1896
Dade Terrett, recorder, Harrisonville, Mo.

There is at present an Austin Cemetery Association.

The report of the Austin Cemetery was made by Marjorie Patterson, Archie, Missouri. Additional personal information is contained in the original report on file with the Historical Society.

CONNELY CEMETERY, AUSTIN TOWNSHIP, CASS COUNTY, MISSOURI

CASIDA, Nancy; wife of John; February 14, 1880; 78 years.

SMILEY, America; daughter of J. and A. Smiley; died March 6, 1874; Aged 26 years, 2 months, 1 day.

R.A.; 2nd Batt. Co. G S M Cav.; government stone; died July 1890 (GAR Records)

Issac N.; December 28, 1879 - October 18, 1908.

Issac Newton; father of above Issac N is buried here but the stone is on the ground and cannot be moved.

BLAIR; A family by the name of Blair moved from Bates County and have a few graves here. Only the lower part of one stone could be found which had the following: 1875, 51 years, 4 months, 15 days.

The Connely Cemetery is a part of the original Casida farm. No stones are standing and the area is covered with brush. A sand stone wall in the form of a square was built around the graves of the Blair family. It is about 10 feet square and 3-4 feet high. It is made of large stones 4 feet long by 1½ feet by 1 foot thick. The wall is in reasonably good condition at this time.

The cemetery is located just east of the Fairview (Connely) school house. The stone wall was a favorite place to play when we had a teacher that would let us play out of the school yard. The boys always tried to push the girls off inside the wall and how we would scream for help, always enjoying every minute of it.

GAR VETERAN: R.A. Smiley

Indexed by Marjorie Patterson

CEMETERY NORTH OF TOWN, AUSTIN TOWNSHIP, CASS COUNTY, MISSOURI

No name is known for this burial site. It would appear to be one of the very early cemeteries. For years sandstone markers were in place but these were broken and misplaced. Tradition has it that this was also an early Indian burial site. The GAR Post Records show that comrades were appointed to go to the cemetery north of town each year to decorate the graves in memory of

Memorial Day. However, it was in the year 1885 that any name was mentioned as being buried at this place. It would appear from reading the record that probably additional burials of GAR veterans may have occurred. At the Memorial Day Service in 1885 the names and records of the various GAR veterans were read. The only comrade listed for the Cemetery north of Town was Christopher H. Clark with the following data: "was born in Kentucky, March 4, 1804, Enlisted March 12, 1862 in Comp. "A" 2nd Battalion MSM and was discharged October 6, 1862. Died April 12, 1879. Aged 75 years."

INGLE CEMETERY, AUSTIN TOWNSHIP CASS COUNTY, MISSOURI

This was an early day family cemetery, although neighbors were reported to have used the cemetery. All the stones have been removed from the area. It is thought that some graves may have been moved to other sites but no definite information has been obtained at the present time. The Ingle family were among the first settlers of Austin area.

The family had a sawmill and maintained the stage crossing of the Grand River, keeping a stable of horses for changing teams.

VANSANDT CEMETERY, AUSTIN TOWNSHIP, CASS COUNTY, MISSOURI

VANSANDT, Leah; wife of L.D.; December 23, 1811 - January 21, 1894.
Lorenzo D.; March 4, 1804 - May 17, 1892.
Evy Ann; April 24, 1837 - October 9, 1904.
Samuel V.; October 15, 1831 - August 31, 1899.
Judd Kazee and Berry, P. Hill; (This data is on side of stone for Samuel V. Vansandt.
James H.; 1868 - 1961.
Henry E.; 1865 - 1948.
Infant; daughter of S.V. and E.A.; February 24, 1879 - February 24, 1879.

This cemetery is located on the north side of the public road at the south edge of Section W, Township 43 N, Range 31 W, Cass County, Missouri. The cemetery is fenced and has large concrete posts at the corners. It is privately maintained. It contains 7 Marked graves. Copied May 28, 1971 by Kay (Mrs. Donald L.) Osborn, 322 Willow Way, Lee's Summit, Missouri, who is a great-great-grand daughter of Lorenzo D. and Leah Vansandt.

HALL'S CEMETERY, AUSTIN TOWNSHIP, CASS COUNTY, MISSOURI

What has been known for the last 70 years as the Hall's Cemetery, named after Tom Hall, who owned the surrounding farm for about 1900 to 1913 was originally called the Barnard Cemetery named after J.W. Barnard who owned the property in the early half of the 19th century and through the Civil War period. It lies on a small hill overlooking a bend of the Grand River, about ¾ mile NE of Archie. Legal description being NE¼ of NW¼ of Section 34, Twp. 43, Range 31. Exactly when the cemetery was first used is unknown but is supposed it came into use at about the same time that Mr. Barnard built and established a church which was built on the banks of the

Grand River about 200 yards from the cemetery. This was said by some to be the first church built in the Austin Township and was simply known as "Bro Barnard's Church". (Some research into early Baptist records at the State Baptist Library indicate that this was a Primitive church, a member of the Fishing River Association active in the early 1830's) Although the establishment of the church and cemetery is indefinite it is known to have been there in 1854. The church was probably destroyed under Order No. 11 during the Civil War.

The cemetery covered about an acre on top of the small hill overlooking the Grand River. Like most of these old cemeteries, there were several marble monuments with names and dates on them but many of the graves were merely marked with a stone at the head and at the foot of the grave. A great many of the graves marked in this manner were short, thus reflecting the large number of children who died at an early age.

I wish that I could remember more about the names on the Monuments, but it has been about 60 years since I saw them and my memory is rather scanty, but I do remember that the oldest one that I could find was dated 1836. Most of the markers were dated from then on through 1879-1880. I can recall a few names on some of the larger monuments such as Winkle, Baker and Kimball. Use of this cemetery evidently was discontinued about 1900. The Drainage Ditch went across one corner of the cemetery when it was dug. Some of the last to be buried were the murdered wife and children of a Mr. Soper. Mr. Soper was caught in Oregon and tried in Harrisonville and was hanged there. It is presumed that he was buried by the rest of the family. The last one to be buried in Hall's Cemetery was a negro who was run over by a train in Archie in 1912. Within recent years the monuments, together with the trees and brush which had overrun the cemetery were bulldozed up in a pile on the edge of the waste bank of the drainage ditch, therefore very little remains of this cemetery.

Report by Mr. and Mrs. Alton Christiansen



View of Austin Cemtery.

"INDIAN MOUND"

Northeast of Archie is a mound which has been called an Indian Mound. In the early 1900's Dr. Jesse D. Wrench made a study of the mound and determined that it was a glacial deposit and not an Indian burial mound. Dr. Wrench, a professor from the University of Missouri, found some facts that indicated that there had been a burial site located on top of the mound but could not determine whether or not it was of Indian origin.

from an interview with Dr. Shipwee of Kansas City Museum
Katherine Jane Kenagy

Section 31, Range 31 W Unknown

The platt map of 1877 shows a cemetery located in the NW¼ of Section 31, Range W. However, no information could be found concerning it.

RO1183 11481