



# THE ECHO 1947





ECHO

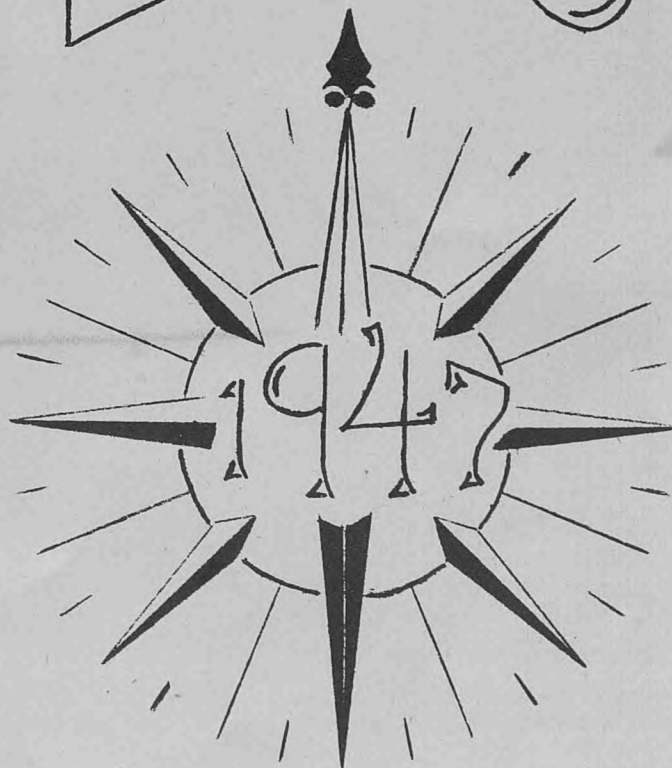

STEWARTSVILLE  
HIGH SCHOOL

# Dedication



To one who has done more than all others toward raising the standard of our High School during his service to S. H. S.

....who has been strict without being stern, thus maintaining the respect and admiration of all who are friends as well as students.

.... who has kept all working in harmony with the single purpose of scholastic betterment accomplished through loyalty and understanding;

We respectfully dedicate this 1947 edition of The Echo to:

MR. H.D. VANHORN  
Superintendent of the  
Stewartsville Public School

.... in full appreciation of his guidance and sympathetic interest for the welfare of all students.



Mr. Van Horn

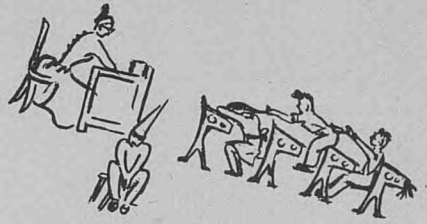

Miss DeWalt

# Faculty



Mr. Allison



Miss Hackman



Mr. H. D. VanHorn, Supt.  
Bus. Practice, Shop,  
Geography, Coach

Miss Ella Mary DeVall  
Social Science, Hygiene,  
Girls Glee Club, Dramatics



Miss Margaret Hackman  
English, Commerce,  
Journalism, Boys  
Glee Club

Mr. Herbert Allison  
Mathematics, Science,  
Agriculture



Mrs. Mildred Gibson  
Junior High

Miss Mildred Hayter  
Intermediate



Miss Mary Belle Ivie  
Primary

Mr. G. E. Brumbaugh  
Band



# Classes





# Seniors



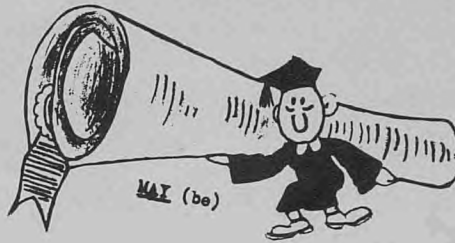

## Charles Killgore

Basketball	2 3 4
Softball	2 3 4
Football	4
Basketball Captain	4
All School Play	3
Senior Play	4
Escort	2 3
Class President	3 4

## Maxine Binstead

Glee Club	1 2 3 4
Mixed Chorus	1 2 4
Office Help	4
Volleyball	3 4
Secretary and Treas.	1 2
All School Play	2
Senior Play	3 4
Echo Staff	3 4
Class Queen	2
Vice-President	4
Operetta	1
Volleyball Captain	4
Journalism Secretary	3 4

## Charlotte Hayter

Glee Club	1 2 3 4
Mixed Chorus	1 2 3 4
Volleyball	2 3 4
Majorette	3 4
All School Play	3
Senior Play	3 4
Secretary and Treas.	4
Operetta	1
Volleyball Captain	4

## Ila May Bauer

Glee Club	1 2 3 4
Mixed Chorus	1 2 4
Senior Play	4
Class Queen	1
All School Play	3
Operetta	1

## Robert Baker

Glee Club	1 2
Mixed Chorus	1 2
Senior Play	4
All School Play	4

## Dale Bower

Glee Club	1 2
Mixed Chorus	1 2
All School Play	4
Senior Play	3 4
Basketball	3 4
Basketball Captain	4

## Jack Creamer

Glee Club	1 2 3 4
Mixed Chorus	1 2 3 4
Senior Play	4
All School Play	4
Basketball	4
Football	4
Basketball Captain	4

## Lila Pearl Crum

Glee Club	1 2 3 4	4
Mixed Chorus	1 2 4	4
Senior Play	4	4
All School Play	3	3
Operetta	1	1

## Betty Lou Curl

Glee Club	1 2 3 4
Mixed Chorus	1 2 3 4
Volleyball	3 4
Band	1 2 3 4
All School Play	3
Operetta	1
Volleyball Captain	4
Senior Play	4

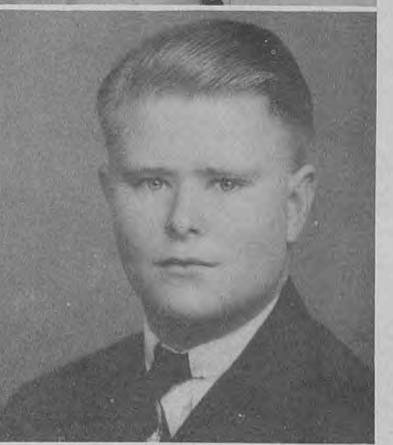

## Robert DeVall

Glee Club	1 2 3
Mixed Chorus	1 2 3
Band	1 2 3 4
Basketball	1 2 3 4
Basketball Captain	4
Softball	1 2 3 4
Football	4
Grade Coach	3 4
Vice-President	1
All School Play	3
Senior Play	4

## Sue Mary Eames

Glee Club	1 2 3 4
Mixed Chorus	1 2 4
Band	1 2 3 4
All School Play	2 3
Senior Play	3 4
President	1 2
President of Band Club	4

## Donna Lou Ehlers

Glee Club	1 2 3 4
Mixed Chorus	1 2 3 4
Echo Staff	3
Volleyball	1 2 3 4
Band	1 2 3 4
Band	1 2 3 4
All School Play	2
Office Help	4
Operetta	1
Librarian of Band Club	3
Volleyball Captain	4
Accompanist	3 4
Senior Play	4

## John Fitzgerald

Glee Club	1 2 3 4
Mixed Chorus	1 2 3 4
Football	4
All School Play	3
Senior Play	4
Basketball Captain	4

## Marjorie Fowler

Glee Club	1 2 4
Mixed Chorus	1 2 4
Volleyball	1 2 3 4
All School Play	3
Senior Play	3 4
Pep Leader	4
Operetta	1
Class Queen	4
Volleyball Captain	4

## Daryl Ratcliff

Glee Club	1 2 3 4
Mixed Chorus	1 2 3 4
Football	4
Softball	2 4
All School Play	2
Office Help	4
Vice-President	2
Echo Staff	3 4
Band	3 4
Escort	1
Editor-in-Chief	4
Assistant Editor	3
Senior Play	4

## Donna Faye Saunders

Glee Club	1 2 3 4
Mixed Chorus	1 2 4
Band	1 2 3 4
All School Play	3
Office Help	3 4
Senior Play	4
Reporter of Band Club	3

## Richard Saunders

Glee Club	1 3 4
Mixed Chorus	1 3 4
Football	4
Softball	1 3 4
All School Play	4
Senior Play	4
Drill Master	3 4
Escort	4

## Leatrice Slaybaugh

Glee Club	1 2 3 4
Mixed Chorus	1 2 3 4
All School Play	3
Senior Play	4

## Helen Sprague

Glee Club	1 2 3 4
Mixed Chorus	4
Pep Leader	4
Echo Staff	4
Drum Corps	1 2
Majorette	3 4
Vice-President	3
All School Play	3
One Act Play	3
Senior Play	4

## Joan Windsor

Secretary and Treas.	1 3
President	2
Softball	1 2
Pep Leader	4
Glee Club	1 2 3 4
Mixed Chorus	1 2 3 4
Senior Play	2 3 4
All School Play	1 3
Class Queen	3
Echo Staff	3 4
Assistant Editor	4
Majorette	3 4
Band	2
Volleyball	3

## William Word

Glee Club	1 2 3 4
Mixed Chorus	1 2 3 4
All School Play	4
Senior Play	4

# Juniors



Margaret Cochran  
Kathryn Collins  
Wayne Cornelius



Frances Fitzgerald  
Eileen Groom  
Warren Hamann



Charlene Johnson  
Virgil Kanan  
Lee Anna Kerns



Gene Martin  
Norman Welch  
Dorothy Yahnig

# Sophomores



Van Allen Beeching  
Mary Lee Coffey  
Dannie Delaney



Bill Fowler  
Katherine Henderson  
Dean Johnson



Helen Killgore  
Norma Jean Masters  
Jimmy Richardson



Bobby Saunders  
Francis Schlup  
Bobby Sprague



J. W. Sprague  
Luetta Welch  
Gail VanFossen  
Charles Ytoll

# Freshmen



Franklin Berryman  
Elva Ann Bower  
Beatrice Bush  
Joe Creamer



Gerald Daniels  
Paul Delaney  
Lavina DeShon  
Joan Enright  
Billy Esely



Henry Fitzgerald  
Bill Groom  
Norma J. Hamann  
Annabel Johnson  
Carol Johnson



Marlyn Kagay  
Bob Karr  
Donald Mallory  
Gerry Saunders  
Richard Saunders



Shirley Sprague  
Eunice Vincent  
Lucille Watkins  
Georgie Watson  
Mary L. Windsor



First Row: Ralph Vincent, Wilbur Powell, Lloyd Watson, Robert Johnson, Norman Barnett, Esther Dawson, Rene Adair Miller, Barbara Don Tyer, Mrs. Gibson.

Second Row: Ramona Jewel Miller, Joyce Hamann, Ruth Ann Hidy, Jimmy Bauer, Norwayne Brockman, David Yahnig, Dwaine DeShon, James Cook.

Third Row: Edward Groom, Richard Hill, Glenn D. Piepergerdes, Bobby Cook, Gwen Rateliff, Doris Holmes, Jane Watkins, Mary Johnson.

Not In Picture: Marion Jean Hidy, Robert Liembach, Charlene Hoover





## I N T E R M E D I A T E   R O O M

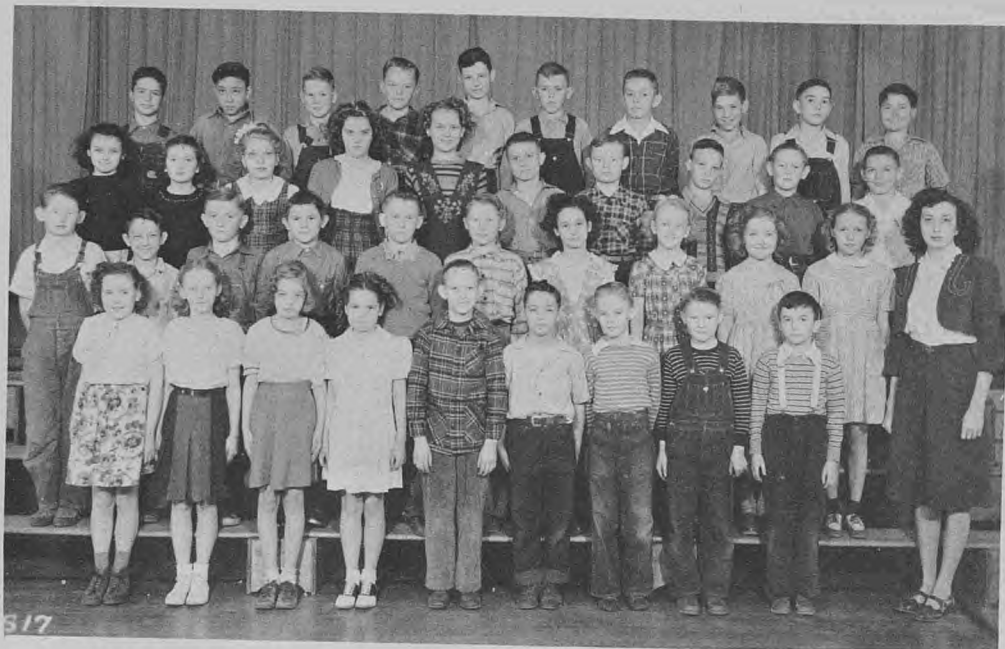

First Row: Venita Gibson, Sonya Hinderks, Elaine De Shon, Dixie Lee Kemp, Carl Hamann Jr., Ronnie Kerns, Larry Powell, Wesley Kagay, Eddie Pickett, Miss Mildred Hayter.

Second Row: Robert Hill, Lowell Grooms, Larry Piepergerdes Harry Lee Bauer, Jackie Bowling, Franklin Masters, Jacqueline Barnett, Barbara Laird, Connie Martin, Charlene Martin.

Third Row: Wanda Sample, Mary Lou Saunders, Charmein Coy, Harriet Cochran, Sharon Barnett, Billy Watson, Gene Esely, Leonard Leimbach, Jerry Weidman, Clark Keller, Clarence Holmes, Freddie Divilbiss, Billy Adams, Roger Hinderks, Darrel DeShon, Joe John Cochran, Billy Ehlers, Norman Teeters, Wayne Miller, Bennie Watkins.

Not in Picture: Edward Adams, Jimmy Flinn, Johnny Hamann

## PRIMARY ROOM

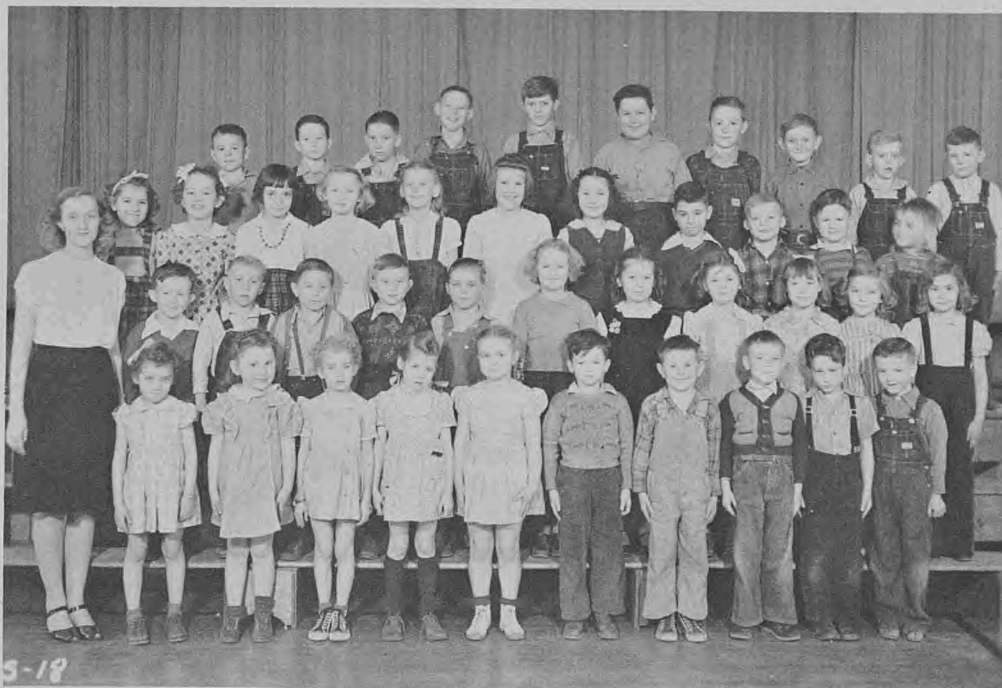

First Row: Mary K. Sample, Karen K. Dyer, Linda K. Powell, Beverly Spencer, Judy Parr, Larry Taylor, Ronnie Flinn, Weldon Watkins, Tommy Barnett, Ronnie Cline.

Second Row: Gary McBride, Cecil Cochran, Larry Freeman, Ronnie Ellison, Kenny Boyer, Donna Adams, Ann VanFossan, Mary Ann Cook, Carrie Leimbach, Janice Marks, Norma J. Holmes.

Third Row: Patty Whiteman, Sharon Hamann, Naomi Welch, LaVerla Hill, Betty Jo Logan, Sherlyn Coy, Joyce Wright, Roger Kerns, Gary Offutt, Gary Dyer, Wesley Bowling.

Fourth Row: Jerry Flinn, Larry Barnett, Jackie Sprague, Larry Windsor, Franklin Cochran, Stanley Watkins, J. C. Leimbach, Neal Weidman, Harold Cochran, David Mallen.

Not in Picture: Harmon Pinion, Marvin Huxtable, Gale Cochran, Mildred Huxtable.

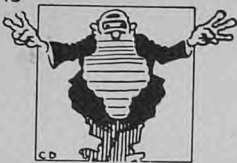

# Athletics

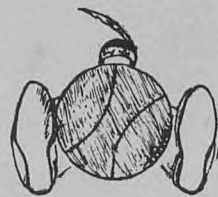

Joan



Marjorie



Betty



Helen

## SOFTBALL



Front Row: Marlyn Kagay, Bobby Saunders, Daryl Ratcliff, Virgil Kanan, Van Allen Beeching, Francis Schlup.

Second Row: Richard Saunders, Dean Johnson, Charles Killgore, Coach Alwyn Snow, Warren G. Hamann, Robert DeVall, and Bill Fowler.

We played Union Star in the DeKalb County Softball Tournament and lost 13 to 7. This was the only game we played.





## FOOTBALL



Front Row: Mr. Lowell Jones, coach; Henry Fitzgerald;  
Dannie Delaney; John Fitzgerald; Bill Fowler.

Second Row: Marlyn Kagay; Virgil Kanan; Billy Esely;  
Daryl Ratcliff; Joe Creamer.

Third Row: Richard Sauners; Jack Creamer; Warren G.  
Hamann; Charles Killgore; and Robert DeVall.

This was the first year that we have had six-man football at Stewartsville High School. We played our first game of the season at Oregon, losing 33 to 12. We played Edgerton here. They defeated us 59 to 6. Then we played Graham and won our first game 24 to 12. We played Oregon again and they defeated us 34 to 6. The second time we played Edgerton we won 12 to 7. Then we played Gower and won 19 to 12. Our final game we lost to Graham 31 to 12. We won 3 games, lost 4, for an average of .429.



## A TEAM BASKETBALL



Front Row: Mr. Van Horn, Coach; John Fitzgerald; Charles Killgore; Jack Creamer; and Bob DeVall.  
 Second Row: Virgil Kanan, Dean Johnson, Warren G. Hamann, Bill Fowler, and Bobby Saunders.

Amity	34	S. H. S. 22
Amity	43	S. H. S. 34
Plattsburg	14	S. H. S. 30

## CLARKSDALE TOURNAMENT

McFall	24	S. H. S. 37
Amity	26	S. H. S. 20

## COUNTY TOURNAMENT

Amity	25	S. H. S. 24
Amity	32	S. H. S. 28

## MAYSVILLE TOURNAMENT

Pattonsburg	35	S. H. S. 33
-------------	----	-------------

## STEWARTSVILLE TOURNAMENT

Pickett	17	S. H. S. 19
DeKalb	39	S. H. S. 42
Amity	24	S. H. S. 27

## C. D. C. CONFERENCE

Amity	34	S. H. S. 39
Clarksdale	36	S. H. S. 59
Osborn	19	S. H. S. 18
Holt	51	S. H. S. 34
Gower	39	S. H. S. 40
Kearney	40	S. H. S. 32

## SUB REGIONAL TOURNAMENT

Clarksdale	20	S. H. S. 50
Winton	34	S. H. S. 40
Braymer	45	S. H. S. 35
Lathrop	36	S. H. S. 31

## PICKETT TOURNAMENT

Union Star	9	S. H. S. 42
Benton	26	S. H. S. 24



## B TEAM BASKETBALL



Front Row: Mr. VanHorn, Coach; Bill Fowler; Dean Johnson; Warren Hamann; Virgil Kanan; Bobby Lee Saunders.

Second Row: Richard Saunders; Paul Delaney; Maryln Kagey; Francis Schlup.

Third Row: Henry Fitzgerald; Bill Broom; Dannie Delaney; Billy Esley; Daryl Ratcliff.

The B Team, although they got off to a bad start, finished the season with three victories. Better luck next year! The scores of the games were as follows:

Amity	28	S. H. S.	28
CLARKSDALE TOURNAMENT			
Union Star	25	S. H. S.	14
COUNTY TOURNAMENT			
Maysville	13	S. H. S.	11
Amity	32	S. H. S.	11
STEWARTSVILLE TOURNAMENT			
Agency	24	S. H. S.	18
C. D. C. CONFERENCE			
Osborn	18	S. H. S.	15
Clarksdale	20	S. H. S.	16
Holt	23	S. H. S.	24
Gower	9	S. H. S.	35
Kearney	24	S. H. S.	25



VOLLEYBALL



Front Row: Mr. Van Horn, Coach; Shirley Sprague; Norma Jean Masters; Lee Anna Kerns; Maxine Binstead; Dorothy Yahmig; Elva Ann Bower.

Back Row: Marjorie Fowler; Charlene Johnson; Donna Lou Ehlers; Betty Curl Guinn; Kathryn Collins; Charlotte Hayter;

Amity	18	S. H. S.	17
Amity	26	S. H. S.	20
Pattonsburg	27	S. H. S.	21
Gower	11	S. H. S.	23

CLARKSDALE TOURNAMENT

Union Star	22	S. H. S.	16
------------	----	----------	----

COUNTY TOURNAMENT

Osborn	8	S. H. S.	44
Union Star	34	S. H. S.	15
Osborn	6	S. H. S.	46
Maysville	11	S. H. S.	25

C. D. C. CONFERENCE

Amity	10	S. H. S.	18
Clarksdale	14	S. H. S.	27
Holt	8	S. H. S.	52
Gower	11	S. H. S.	34
Kearney	13	S. H. S.	44

STEWARTSVILLE TOURNAMENT

Agency	3	S. H. S.	58
Easton	3	S. H. S.	52
Amity	21	S. H. S.	14

PICKETT TOURNAMENT

Bolokow	16	S. H. S.	43
Hopkins	15	S. H. S.	44
Martinsville	14	S. H. S.	34
Union Star	18	S. H. S.	13

Total- 309

Total- 650



# Music



G I R L S ' G L E E C L U B



B O Y S ' G L E E C L U B

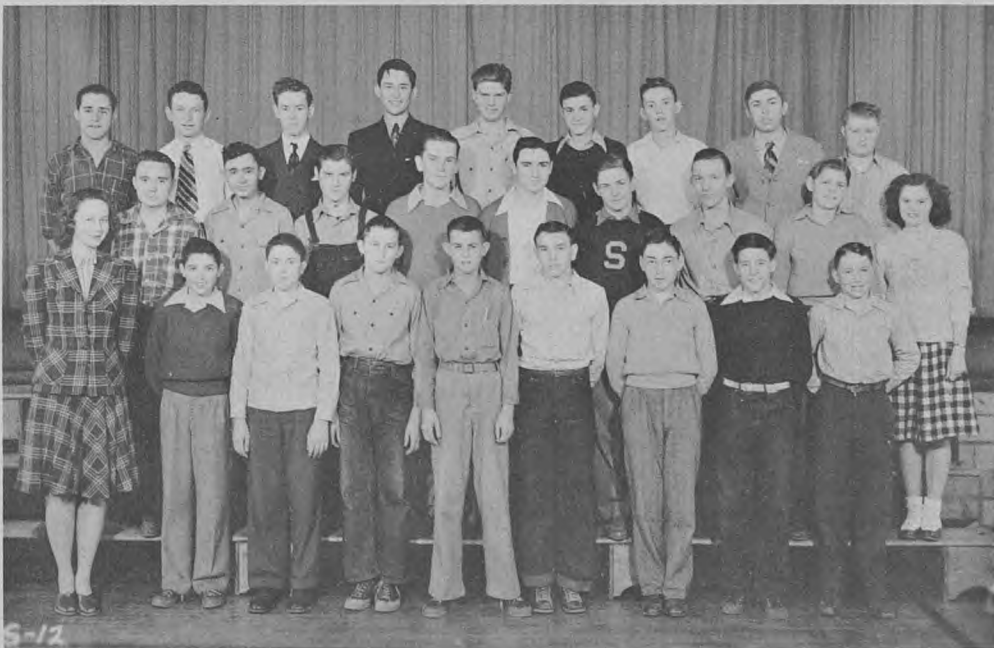

S-12





## M I X E D C H O R U S



First Row: Shirley Sprague, Katherine Henderson, Norma J. Masters, Geraldine Saunders, Eunice Vincent, Beatrice Rush, Ila May Bauer, Lucille Watkins, Mary Lee Coffey, Elva Ann Bower.

Second Row: Lavina DeShon, Georgie Lou Watson, Leanna Kerns, Luetta Welch, Maxine Binstead, Joan Windsor, Helen Sprague, Paul Delaney, Francis Schlup, Jimmy Wallace, Jimmie Richardson.

Third Row: Bobby Saunders, Joe Creamer, Billy Word, Henry Fitzgerald, Gerald Daniels, Daryl Ratcliff, Annabel Johnson, Donna Faye Saunders, Dorothy Yahnig, Lila Pearl Crum, Sue Mary Eames.

Fourth Row: Norma J. Hamann, Caroljean Johnson, Charlotte Hayter, Gail VanFossan, Marjorie Fowler, Frances Fitzgerald, Virgil Kanan, Bill Fowler, Danny Delaney, Gene Martin, Donald Mallory, Richard Fay Saunders.

Fifth Row: Richard Saunders, Norman Welch, John Fitzgerald, Bob Karr, Jack Creamer, Warren G. Hamann, Leatrice Slaybaugh, Donna Ehlers, Charlene Johnson, Betty Lou Guinn, Kathryn Collins, Mary Lou Windsor.





*Dorothy*



*Leanna*



*Joan*



*Helen*



*Linda Kay Gary M. Mary Ann Gary O. Mary K. Lloyd*





# Plays



The all school play was presented December 20. The above picture shows the cast. From left to right are Bobby Baker, Jack Cressmer, Billy Word, Norman Welch, Gene Lartin Dorothy Yahnig, Warren G. Hamann, Charlene Johnson, Virgil Kanan, Kathryn Collins, Richard Saunders. Dale Bower was not present when the picture was taken.

The one act play, "Everything Nice," was presented on March 18. The cast was: Shirley Sprague, Elva Ann Bower, Eunice Vincent, Frances Fitzgerald, Warren Hamann, Dannie Delaney, and Mary Lee Coffey.

The Senior play, "Love Your Neighbor," was presented April 25. All Seniors took part in it.

Miss Ella Mary DeVall directed all three plays.



## Journalism Class



Seated: Maxine Binstead, Joan Windsor, Daryl Ratcliff, and Miss Margaret Hackman.  
 Standing: Helen Sprague, Dorothy Yahmig, Virgil Kanan, Charlene Johnson, Kathryn Collins, and Leanna Kerns.

## Carnival Queens



Seniors: Richard Saunders and Marjorie Fowler.  
 Sophomores: Danny Delaney and Norma Jean Masters.  
 Freshmen: Eunice Vincent and Robert Karr.  
 Juniors: Kathryn Collins and Norman Welch.

# Pictorial Will

We, the Senior Class of 1947 of Stewartville High School, being of sound mind, do hereby make and declare this to be our last will and testament in form and manner as follows:

To the entire student body we bestow our richest treasures which we think they truly need and deserve. We have been so popular, had so much fun, been in so many activities, and have reaped such good grades, that we feel the student body will duly appreciate these treasures that we are so freely giving. We gladly give our unsurpassed pep, our beauty, our great dignity, our charming manners, and our favor with teachers and students alike.

In addition to the above mentioned valuables, out of the largeness of our hearts, we wish to bestow the following personal effects:

1. John leaves his ability to argue with Mr. Allison to Margaret Cochran. If she uses it like John does we are sure the class room will remain very quiet and peaceful.
  2. Betty Lou wills her ability to spike in volleyball to Gail VanFossan and Katherine Henderson.
  3. Daryl takes his conceit with him for confidentially no one else would want it.
  4. Bobby Baker wills his excess height to Kathryn Collins.
  5. Donna Lou wills her way with men to Eileen Groom.
  6. Charlotte wills her big blue eyes to Gene Martin.
  7. Maxine Binstead wills her grown up ways and speech to Helen Killgore.
  8. Dale leaves his car heater to the Pep Squad Girls of the coming years. It is a good heater as the Pep Squad of this year can verify.
  9. Richard wills his curly hair to Norman Welch on the condition he keeps it in place as well as Hink does.
  10. Helen wills her bashfulness to Jimmy Richardson.
  11. Billy wills his way with the girls to Virgil. Here's hoping Virgil uses it to the best of advantages.
  12. Beatrice wills her quiet disposition to Bob Karr and she hopes he doesn't change it.
  13. Lila Pearl wills her many romances to Beatrice Bush.
  14. Sue wills her taxi cab to Charlene, that is of course, with Tuffy's permission.
  15. Donna Faye wills her interest in Clarksdale to Leanna Kerns. We hope that she has as much luck as Donna Faye did.
  16. Bob DeVall wills his light graceful walk to Dorothy.
  17. Joan wills her dignified locks to Frances Fitzgerald.
  18. Marjorie wills her curly hair to Norma Jean Hamann.
  19. Jack wills his right to bring girls candy bars to Warren.
  20. Ila May leaves her letter writing technique to Wayne Cornelius, who will need it to write to those girl friends we hear so much about but never see.
  21. Charles leaves Carol Jean in the loving hands of Shorty Schlup.
- In witness whereof, we have hereto subscribed our seal, in the year of our Lord one thousand, nine hundred and forty seven A. D.



*Mr. Dignified Senior*  
*Miss. I've Great Hopes*









# ADVERTISING



## ROYAL PORTABLE

THE Standard Typewriter in Portable Size

Royal Portables are preferred by as many high school students as are the second and third most popular portables combined!

**CALVERT  
Typewriter & Supply Co.**

111 NORTH EIGHTH STREET

ST. JOSEPH, MISSOURI

**STEWARTSVILLE PRODUCE  
POULTRY, EGGS, CREAM AND FEED**

LAVERNE G. PEARL OWNER

COMPLIMENTS

OF

**CHARLES E. SAMPLE**

STEWARTSVILLE, MO.

COMPLIMENTS

OF

**WHITE WAY CAFE**

STEWARTSVILLE, MO.

COMPLIMENTS

OF

**A FRIEND**

\_\_\_\_\_

COMPLIMENTS

OF

**J. L. JONES - DRUG SUNDRIES  
GIFTS  
TOYS  
SCHOOL SUPPLIES**

STEWARTSVILLE MO.

PHONE 77

**HANNA PRODUCE**

CASH BUYERS OF  
CREAM, EGGS,  
AND FEEDS



**FIRST NATIONAL BANK**

STEWARTSVILLE, MO.

MEMBER FEDERAL DEPOSIT  
INSURANCE CORPORATION

COMPLIMENTS

of

**LYON FUNERAL HOME**

STEWARTSVILLE, MO.

PHONE 23

**HAMER GIBSON**

FEEDS - SEEDS

STEWARTSVILLE, MO. PHONE 15

STEWARTSVILLE MOTOR CO.

**THE HOME OF GOOD**



**USED CARS**



AND

**THE UNIVERSAL JEEP**

WILLEYS OVERLAND DEALER

PHONE 27

34

# Judkins Music Co.

BUESCHER  
BAND  
INSTRUMENTS

# Baldwin

PIANO

RECORDS  
AND  
MUSIC

113 No. 7th. STREET ST JOSEPH, MO.

PHONE 2-5459

COMPLIMENTS  
OF

**EDNA E. SAUNDERS**

U. S. POSTOFFICE

STEWARTSVILLE, MO.

COMPLIMENTS  
OF

**OFFUTT GARAGE**

STEWARTSVILLE, MO. PHONE 1069

# OWEN L. DEVALL

GENERAL MERCHANDISE

STEWARTSVILLE, MO.

PHONE 14

**Dr. O. R. VanDelinder**

STEWARTSVILLE, MO. PHONE 122

# KEMPS

AUTO  
AND  
ELECTRIC CO.

ELECTRIC APPLIANCES BOTTLE GAS  
BOTTLE GAS STOVES OIL HEATERS  
REFRIGERATORS FLOOR FURNACES  
STOVE FUEL WATER HEATERS

# STEWARTSVILLE STATE BANK

CARL L. HAMANN  
CASHIER

— STEWARTSVILLE, MO. —

## POWELL'S MARKET

FRESH MEATS OF ALL KINDS  
FANCY AND STAPLE GROCERIES

STEWARTSVILLE, MO.      PHONE 169-6

## CARL L. HAMANN

INSURANCE OF ALL KINDS

STEWARTSVILLE, MO.      PHONE 151

# M. BRIDE'S GROCERY

STEWARTSVILLE, MO.

PHONE 96

## DR. C. F. MATTINGLY

DENTIST

\_\_\_\_\_ . \_\_\_\_\_

STEWARTSVILLE, MO.

**WM. ELLINGER**  
CHRISTIAN ELLINGER, PROP.  
SPORTING GOODS CO.  
815 FREDERICK AVE. - ST. JOSEPH 7, MO.



COMPLIMENTS  
OF



CHARLES HADLEY ELECTRIC SHOP

ELECTRICIAN - RADIOTRICIAN

STEWARTSVILLE, MO.

PHONE 64-6

HERMAN FOWLER

COLMAN GREAMER

**FOWLER - GREAMER**  
**REPAIR SHOP**

STEWARTSVILLE, MO.

COMPLIMENTS  
OF

**MARTINS**  
**BEAUTY**  
**SHOP**

PHONE 125

W. M. BAUER  
LUMBER COMPANY

LUMBER, BUILDING MATERIAL  
BUILDER'S HARDWARE, FENCE AND  
COAL

STEWARTSVILLE, MO.

PHONE 75

WM. H. LYDDON

H. H. FLUHART

LYDDON & FLUHART

PUMPS AND WINDMILLS  
WELL DRILLING

PHONE 17

STEWARTSVILLE, MO.

COMPLIMENTS  
OF

**SHAPIRO PRODUCE**

STEWARTSVILLE, MO.



COMPLIMENTS  
OF

**EARL W. KIBBEY**

STEWARTSVILLE, MO.



SPRAGUE AND NEWHART DRUGS

**Coca-Cola**

STEWARTSVILLE, MO.

PHONE 9