



THE ECHO

Suzela
and Carroll
Zidy
Dear Suzela,

I wish that I
could stay here
for a least a year
more, but I look like
I no, you have been a
very nice girl and I
wish you were my sister.
But we would have
don't you think.

fight,
When Suzela
was a little
girl all it was
toys and toys.
But Suzela she is a
big girl it is
Victor, Victor, Victor

U really R. 2 good
Miss Kathy
104 North 12th St
St. Joseph, Mo.
ph. B.D. 3-5827



61

The Echo

Charlotte Watson, Editor
Marlene Watkins, Asst. Editor
Mary Lou Hovenga, Business Manager
Jean Lizar, Asst. Business Manager
Karen Wheeler, Photographer
Joanne Haskell, Asst. Photographer

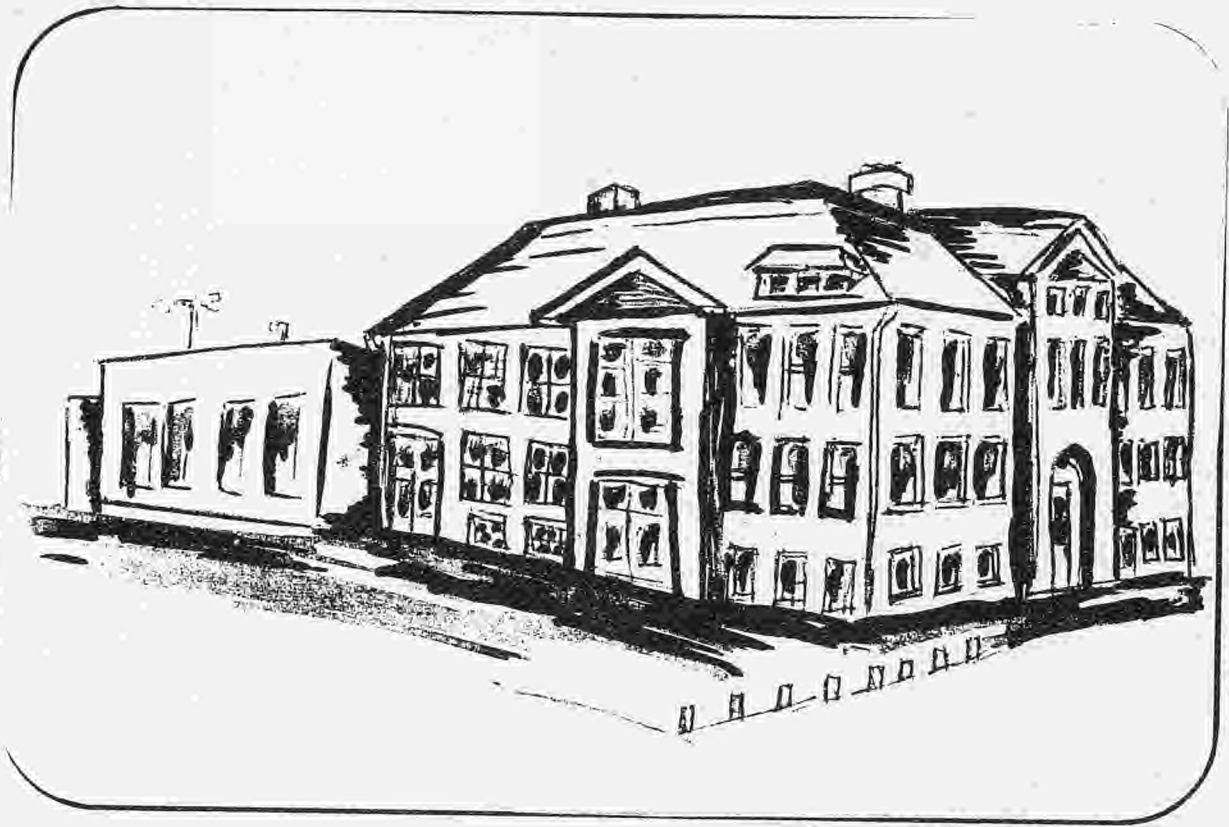

The Cardinal's Nest

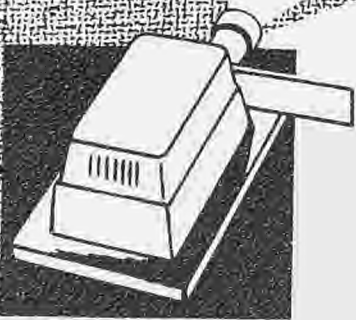

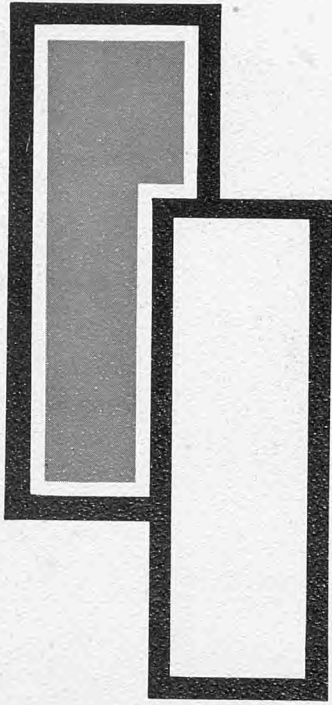

61

Dedication

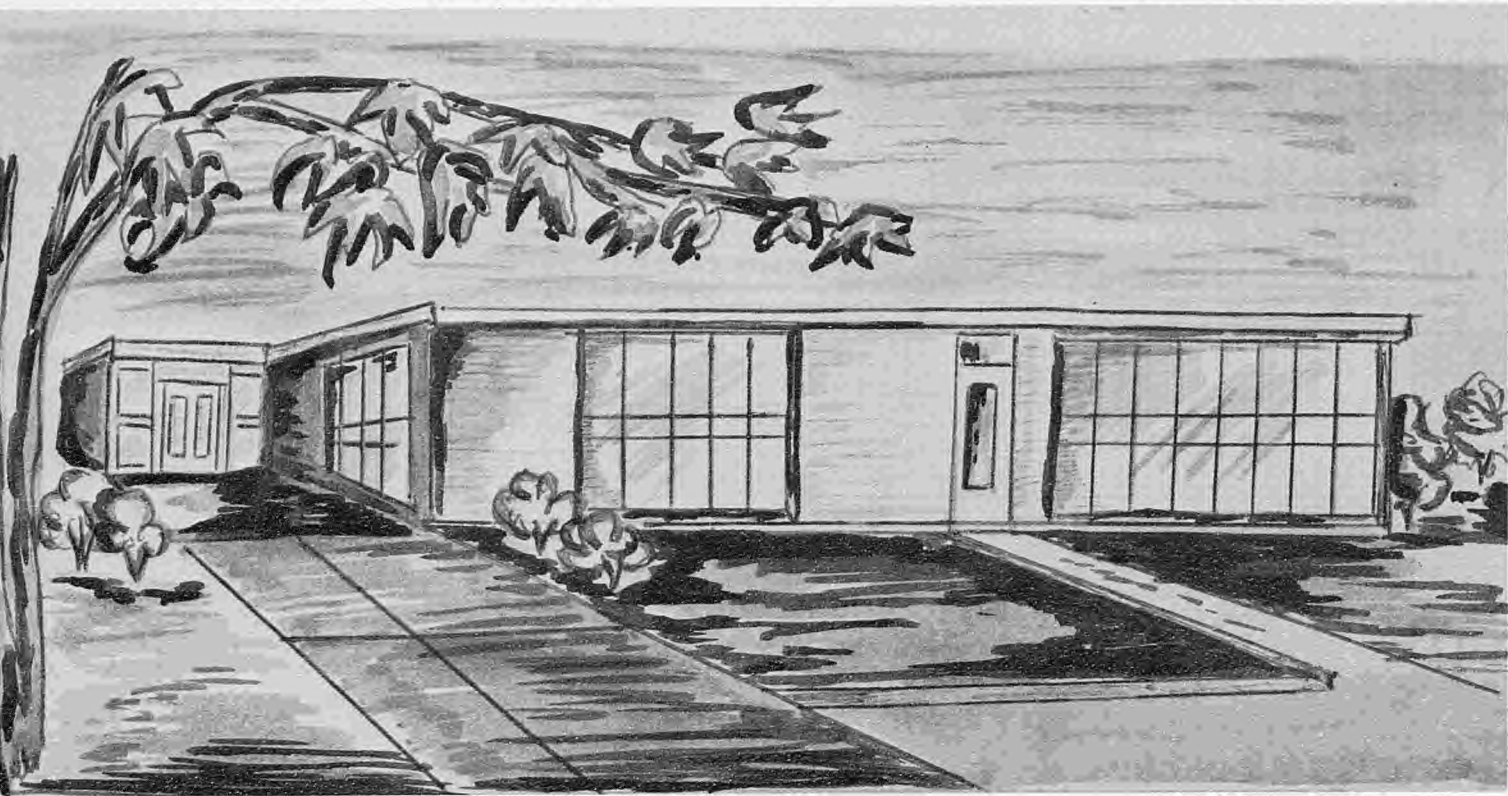

Dedication

At a special school election held May 17, 1960, the Board of Education and the Superintendent presented to the citizens of this community the following proposal:

Shall Consolidated School District No. 2, of DeKalb County, Missouri, incur indebtedness and issue its bonds therefor in the amount of \$75,000 for the purpose of building an addition to the existing school building and furnishing the same.

The proposal passed and work is now underway to complete the above addition to our school.

We, the Seniors of 1961, would like to use this dedication page to commend the Board, Superintendent Haskell, and the people of this community for this action. We believe this progressive step taken to improve our educational facilities is a symbol of their faith in our future, the future of the school, and the future of the community.

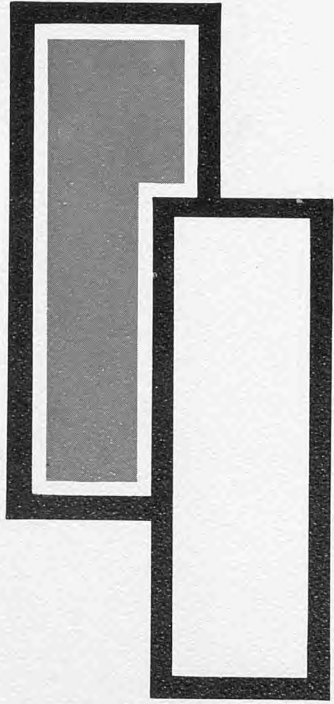

61

Faculty

Superintendent and High School Faculty



SUZANNE ANNO
B.S. in Elementary and Secondary Music, N.W. Missouri State College. Subjects: Mixed Chorus, Girls' Glee Club, Boys' Glee Club, Elementary Music, Band Sponsor: Freshman Class



ELDON HASKELL
Superintendent
B.S. in Secondary Education, N.W. Missouri State College, M.S. in Education, Biarritz University, Biarritz, France. Drake University, Des Moines, Iowa. Sponsor: Student Council and Senior Class



PAUL BOYD
Principal
B.S. in Secondary Education, N.E. Missouri State Teachers College. Subject: English Sponsor: Junior Class and School Plays



VELMA YARDLEY
B.S. in Secondary Education N.E. Missouri State Teacher College. Subject: Commerce Sponsor: Cardinal Capers Echo, and Sophomore Class



EARL SHULTZ
B.S. in Secondary Education, Tarkio College, Tarkio, Missouri. Subject: Physical Education, Health, and History. Coach: Football, Basketball, Track. Sponsor: Senior Class



JANICE STUDER
B.S. in Secondary Education, Major in Vocational Home Economics, Kansas State University. Subjects: Home Economics and Science. Sponsor: Pep Club, Cheerleaders

ALBERT GRABLE
B.S. in Secondary Education, N.W. Missouri State College. Subjects: Mathematics and Science. Sponsor: Eighth Grade



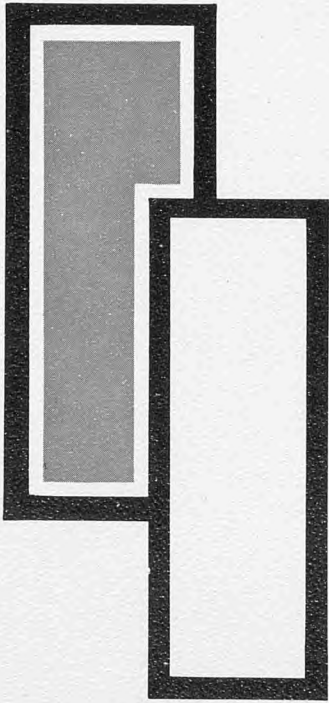

61

Graduates



JERRY FISHER

At Clarksdale: Track 2; Baseball 1, 2, 3; Band 1.
At Stewartsville: Cardinal Capers Staff 4; Echo Staff 4.



JOANNE HASKELL

Band 1, 2, 3, 4; County Music Contest 1, 2, 3, 4; District Music Contest 1, 2, 3, 4; State Music Contest 1; Flute Solo 1, 2, 3; Woodwind Quintet 2; Glee Club 1; Office Staff 1, 4; Class Officer 4; Echo Staff 4; Cardinal Capers Staff 4; Basketball 1; Cheerleader 2; Pep Club 1, 2, 3, 4.



JOANN MARKS

Band 1, 2, 3, 4; Glee Club 1, 2, 3, 4; District Music Contest 1, 2, 3, 4; County Music Contest 1, 2, 4; State Music Contest 1, 2; Madrigal Choir 2, 4; Mixed Quartet 1, 2; Vocal Solo 2, 3, 4; Mixed Chorus 1, 2, 3; Class Officer 1, 2, 3; Student Council 2; Echo Staff 4; Cardinal Capers Staff 4; Style Show 3; Pep Club 1, 2, 3, 4.

WAYNE JOHNSON

At Clarksdale: Basketball 1, 2, 3; Baseball 1, 2, 3; Class Officer 1, 2, 3; Track 2; Glee Club 3.
At Stewartsville: Basketball 4; Echo Staff 4; Cardinal Capers Staff Editor 4; P. T. A. Carnival Attendant 4.



MARY LOU HOVENGA

Band 1, 2, 3, 4; Basketball 1, 2, 3, 4; Pep Club 1, 2, 3, 4; County Music Contest 1, 2, 3, 4; District Music Contest 1, 2, 3, 4; Vocal Sextet 1, 2, 3, 4; Glee Club 1, 2, 3; Clarinet Quartet 2, 3, 4; Class Officer 2, 3, 4; Mixed Chorus 2, 3; Cheerleader 2, 4; Band Council 3, 4; Softball 2; Student Council 4; State Music Contest 1; Commerce Contest 3; P. T. A. Carnival Attendant 2; Student Council Officer 4; Office Staff 4; Junior May 3; Senior Play 4; Echo Staff 4; Cardinal Capers Staff 4; Vocal Trio 4; Woodwind Quartet 4; Madrigal Choir 4; Style Show 4.

JEAN LIZAR

Basketball 1, 2, 3, 4; Band 1, 2, 3, 4; Glee Club 1, 2, 3, 4; District Music Contest 1, 2, 3, 4; County Music Contest 1, 2, 3, 4; Vocal Sextet 1, 2, 3, 4; Brass Sextet 1, 2, 3, 4; Pep Club 1, 2, 3, 4; Band Council 1, 2, 3, 4; Cheerleader 2, 3, 4; Mixed Chorus 2, 3; Teen Town Council 1, 2; Office Staff 2, 4; Student Council 1, 3; Student Council Officer 1, 3; State Music Contest 1, 2; Cardinal Capers Staff 4; Echo Staff 4; Softball 2; Senior Play 4; Junior Play 3; Commerce Contest 3; Homecoming Queen 3; Woodwind Quintet 1; Triple Trio 4; Madrigal Choir 4; State Safety Program 3; Basketball Co-Captain 3; Style Show 3; Class Officer 1, 2, 3, 4.



JACKIE SMITH

Track 3, 4; Student Council 2, 4; Class Officer 1; Glee Club 4; Echo Staff 4; Cardinal Capers Staff 4; P. T. A. Carnival Attendant 2.



RITA THORNTON

At Clarksdale: Basketball 3; Cheerleader 3; Class Officer 3.
At Stewartsville: Class Officer 4; Cardinal Capers Staff 4; Echo Staff 4; Pep Club 4; Pep Club Officer 4; Homecoming Queen 4; Basketball 4.

RAY YARNELL

At Clarksdale: Basketball 1, 2, 3; Baseball 1, 2, 3; Student Council 1, 3; Track 2; Glee Club 2; Class Officer 2.
At Stewartsville: Basketball 4; Echo Staff 4; Cardinal Capers Staff 4.

KAREN WHEELER

At Marceline: Softball 1; Basketball 1; GAA 1; Razzers 1.
At Stewartsville: Softball 2; Basketball 2; Basketball Manager 3; Style Show 2; P. T. A. Carnival Attendant 4; Junior Play 3; Senior Play 4; Class Officer 2; Commerce Contest 3; Cardinal Capers Staff 4; Echo Staff 4; Glee Club 2, 3, 4; County Music Contest 2, 3, 4.





LARRY FINION

Track 3, 4; Conference Track Meet 3; District Track Meet 3; P. T. A. Carnival Attendant 3; Junior Play 3; Senior Play 4; Cardinal Capers Staff 4; Echo Staff 4; Class Officer 1; Glee Club 1.



CHARLOTTE WATSON

Band 1, 2, 3, 4; Basketball 1, 2, 3, 4; Brass Sextet 1, 2, 3, 4; County Music Contest 1, 2, 3, 4; District Music Contest 1, 2, 3, 4; Glee Club 1, 3, 4; Pep Club 1, 3, 4; Cornet Solo 1, 2, 3; Student Council 2, 3; State Music Contest 1, 2; Office Staff 1, 4; Class Officer 1, 4; Mixed Chorus 3; Softball 2; Cheerleader 4; Commerce Contest 2; Basketball Co-Captain 3; P. T. A. Carnival Queen Candidate 3; Student Council Officer 3; Teen Town Council 3; Junior Play 3; Senior Play 4; Band Council 3; Echo Staff 4; Cardinal Capers Staff 4; Pep Club Officer 3; Vocal Sextet 4.

EDDIE POWELL

State Safety Program 3; Student Council Officer 4; Football 1, 2, 3, 4; Basketball 1, 2, 3, 4; Band 1, 2, 3, 4; Glee Club 1, 2, 3, 4; Class Officer 1, 2, 3, 4; District Music Contest 1, 2, 3, 4; County Music Contest 1, 2, 3, 4; Student Council 1, 2, 3, 4; Clarinet Quartet 1, 2, 3, 4; Mixed Chorus 1, 2, 3; Baseball 1, 2; Track 3, 4; Madrigal Choir 2, 4; Homecoming Royalty 2, 4; State Track Meet 3; District Track Meet 3; State Music Contest 1; Football Co-Captain 4; Homecoming King 4; Football All-Conference 4; Junior Play 3; Senior Play 4; Band Council 4; Cardinal Capers Staff 4; Office Staff 4; Echo Staff 4; P. T. A. Carnival Candidate 2.



DARRELL McMANUS

At Clarksdale: Baseball 1, 2, 3; Basketball 1; Track 2; Glee Club 2.
At Stewartsville: Echo Staff 4; Cardinal Capers Staff 4.



MARLENE WATKINS

Glee Club 1, 2, 3, 4; District Music Contest 1, 2, 3, 4; County Music Contest 1, 2, 3, 4; Mixed Chorus 2, 3; Style Show 2, 3, 4; Pep Club 2, 3; Basketball 1; Baseball 2; Cheerleader 2; P. T. A. Carnival Attendant 3; Homecoming Attendant 4; Junior Play 3; Senior Play 4; Office Staff 3; Echo Staff 4; Cardinal Capers Staff 3, 4; Library Staff 3; Class Officer 2, 3.

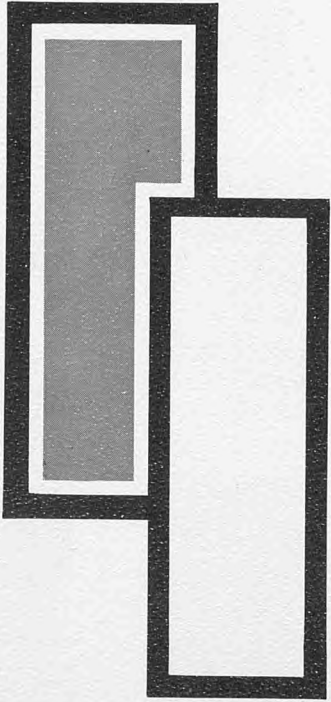

61

Undergrads

Juniors



Karen Botts



Vernal Cogdill



Stevie Gibson



Donnie Jackson



Larry Meyerdirk



David Powell



Andrea Waller



Ronnie Boyer



Wayne Colhour



Carol Gillip



Janie Jarrett



Roger Parson



Sharon Powell



Carole Waller



Rita Castle



Lee Craig



Jerry Griffin



Nancy Keesaman



Kent Pickett



Bill Spencer



Richard Whiteman



Polly Collins



Ann Fisher



Bonnie Hinderks



Bob Matter



LaDon Piepergerdes



Bill Thompson



Larry Watkins



Mary Gibbany



Connie Jackson



Kathy McCord



Leslie Piepergerdes



Janet Tyer

Helen Watkins



Yvonne Yardley



Sophomores



Nancy
Bonnett

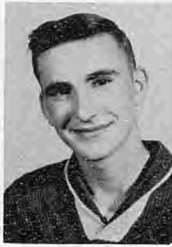

Jerry Bullock



Mary Lizar



Judy
Stevenson



Barbara
Bonnett



Sharon Claycomb



Bonnie Groom



Ernie Mallen



Edith
Watkins



Larry
Boyles



Wayne Cogdill



Carol Groom



Jackie Pinion



Xenia
Watkins



Robert Davis



Modena Grow



Linda Thornton



Sue Gibson



Tommy Kincaid

Freshmen



Carol Botts



Norma Burton



Suzanne Goff



Gregg Hinderks



Mary Markley



Judy Riggs



Larry Tiller



Sharon Boyles



Virginia Caldwell



Roger Flinn



Doris Horsman



Max Osborn



Suzanne Saunders



John Wheeler



Konrad Brown



Steven Burris



Jonell Griffin



Steve Hovenga



Lynn Pickett



Darlene Whiteman



Richard Clemmons



Billy Maddock



Linda Hanna



Carole Leslie



Eddy Piepergerdes



Ceola Smith



Frank Whitmer



Joanne Fowler



Judy Harrah



Billy Maddock



Danny Powell



James Thornton

Eighth Grade



Donna
Botts



Jacquelyn Flinn



Lucille Piepergerdes



Linda
Stevenson



Hazel
Castle



Linda George



Calvin Hupp



Roger Shewey



Connie
Tyer



Keith
Clouse



Robert Gibson



Sharon Kincaid



Darlene Silver



Maetta
Watkins



Joan Groom



Ruth Ann McBride



Jimmy Spencer



Jean Harrah



Lynn McCord



Who's snooping ?



This is School ?



Chow line



Lose something ?



The lively Seniors



That innocent look



Secretarial Practice ??



Guess what toothpaste I use.



Looks fishy to me.



Going somewhere ?



You're looking up.



Huh ???



My better h



Who says the boat leaked



Somebody said a funny

Grade School Faculty



HAZEL SETZER

B. S. in Elementary
Education
N. W. Missouri State
College
Ottawa University
Ottawa, Kansas
St. Joseph Junior College
Grade: Seventh



DORIS CLOUSE

B. S. in Elementary
Education
St. Joseph Junior College
N. W. Missouri State
College
Grade: Sixth



JERRY HOFFMAN

N. W. Missouri State
College
Creston Junior College
Drake University, Des
Moines, Iowa
Grade: Fifth

KATHRYN LEWELLEN

Southwest Baptist Junior
College
Bolivar, Missouri
Memphis State College,
Memphis, Tennessee
University of Louisville
Louisville, Kentucky
N. W. Missouri State
College
Grade: Fourth



ARDELLE CLOUSE

B. S. in Elementary
Education
N. W. Missouri State
College
University of Missouri
Grades: First and Second



WANDALEA SCONCE

Moark Baptist College
West Plains, Missouri
Arkansas State College
Jonesboro, Arkansas
N. W. Missouri State
College
Grade: Third



Seventh Grade



Lee Anderson



Billy Farr



Geraldine Banks



Jimmy Banks



Nancy Clevenger



Carol Everett



Linda Bullock



Sharon Groom



Eva Hamann



Peggy Hamann



Linda Heimbaugh



Sondra Hinderks



Rosa Lee Griffin



Frances King



Joe Stevenson



Bill Sellars



Sherry Watkins



Marilyn Schleicher



Yvonne Watkins



Rebecca Pickett



Robin Winger

Sixth Grade



Keith Brockman



Carol Hamann



Chester Claycomb



Jeanette Hamann

*Carol
Jeanne
Hamann*



Betty Colhour



Mary Jane Groom



Susan Flinn



Twila Hidy



Margaret Markley



Jerry Harrah



Darryl Irinyi



Victor King



Ronnie Maddock



Carol Winger



Sterling Silver



Tom Matter



Beth Stevenson



Linda Pinion



Kathy Sample



Jimmie Watkins



Karen Schleicher

Fifth Grade



Donna
Aughinbaugh



Diana Bailey



Sondra Botts



Stephen Fagen



Steven Francis



Vicki Gibson



Dennis
Hanna



Ronald Hinderks



Byron Hovenga



Ken Keesaman



Ronald Kincaid



George Pickett



Carroll
Hidy



Jolene Powell



Jarvis Smith



Stella
Pinion



Charlotte Silver



Arlene Sherwood



Wilber Waller



Martha Winger



Jean Stevenson



Ann
Thompson



Annette
Smith



Nancy Tiller



Fourth Grade



Karen Banks



Sherrie Botts



Brenda Brockman



Bruce Brockman



Larry Coqdill



Jerry Groom



Nancy Everett



Darwin Marks



David Farr



Juanita Farr



Mike Flinn



David Griffin



Rosemary Hamann



Frankie Matter



Bruce Moss



Ann Mallen



Donna Harrah



Brice Hindrcks



Lawrence King



Jackie Maddock



Roger Parton



Sheryl Shepard



David Pickett



Doug Pickett



Roger Powell



Merle Watkins



Maeva Windsor



Hal Winger



Randy Vaughn



Janice Whitmer



Tommie Watkins



Linda Kay Claycomb

Third Grade



Mark Greene



Jimmy Aughinbaugh



Joseph Parton



Joyce Groom

Denton Martin



Marianna Piepergerdes



Carol Sue Markley



Darrel Powell



Patricia Flinn



Julie Watkins



Jenan Powell



Jean Ann Robbins



Jeffrey Shepherd



Marvin Mallen



Lanita Sconce



Ross Shewey



Rickie Delaney

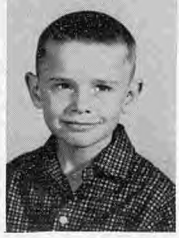

Tommy Aughinbaugh

Second Grade

Stephen Schleicher



Dwight Clouse



Rebecca James



Steven Botts



George Groom



Gail Thompson



Mary Cook



Pamela O'Dell



Shermagne Claycomb



Dwight Hamann



Neil Wigger



Scott Greene



Betty Harrah



Barbara Schleicher

First Grade

Nancy Aughinbaugh

Gregg Griffin



Teresa Bailey



Mary Farr



Robert Cashatt



Garold Dundy



Nancy Hinderks



Barbara Claycomb



Douglas Spencer



Michael Martin



Keith Smith



Benny Petty



Marcia Shumate



Patricia Sellars



Donald Sutton



Robert Winger



Stevie Windsor

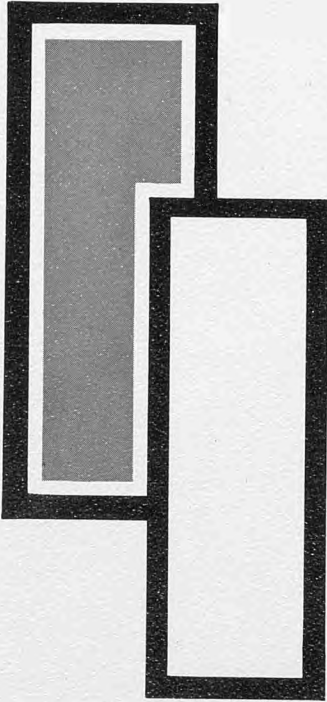

61

Sports



Mary



Jean



Janet



Charlotte



Sharon



Mary Lou



Football

LEFT TO RIGHT: L. Piepergerdes, B. Matter, S. Hovenga, R. Parson, W. Colhour, B. Thompson, D. Powell, Coach Earl Shultz, E. Powell, L. Craig, R. Whiteman, K. Pickett, R. Parson, E. Mallen, D. Jackson.

1960

SHS		
30	Easton	0
48	Pattonburg	0
36	S. Nodaway	0
13	N. Andrew	25
12	Union Star	25
46	Easton	20
43	Pattonburg	12
27	S. Nodaway	19
34	N. Andrew	45
40	Union Star	33

Homecoming Royalty



JUNIOR ATTENDANT:
Janie Jarrett



FRESHMAN ATTENDANT:
Darlene Whiteman



KING:
Eddie Powell

QUEEN:
Rita Thornton



SENIOR ATTENDANT:
Marlene Watkins



JUNIOR ATTENDANT
LaDon Piepergerdes

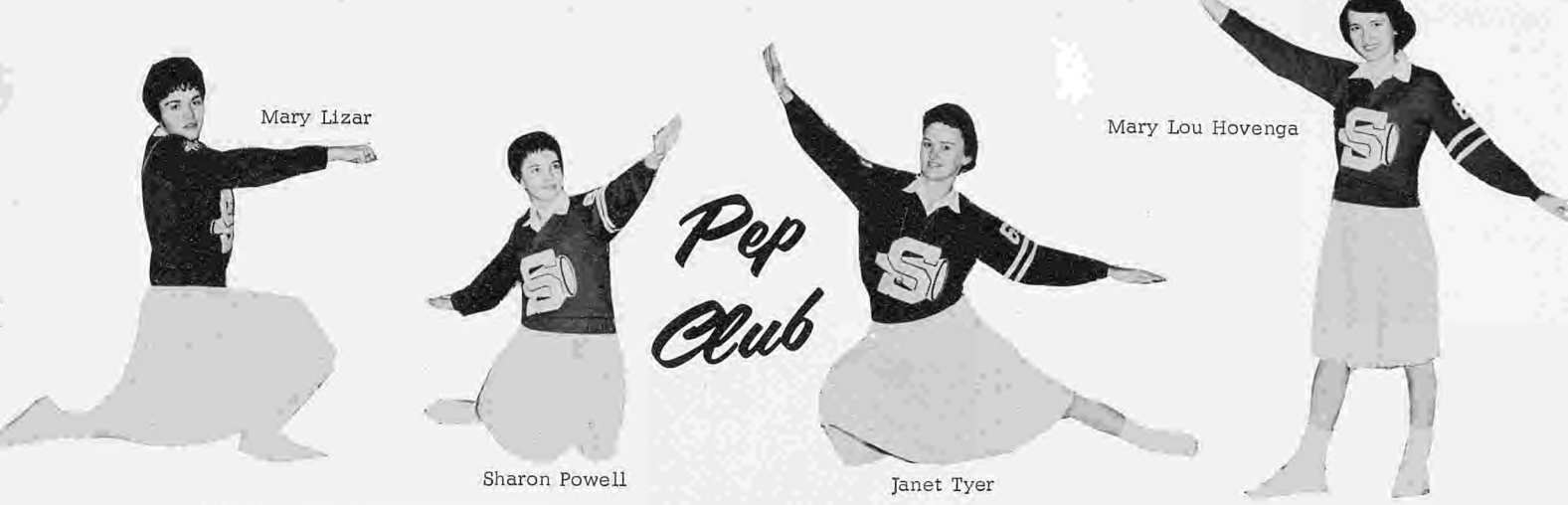

Mary Lizar

Mary Lou Hovenga

Sharon Powell

Janet Tyer

Pep Club



C
h
a
r
l
o
t
t
e

W
a
t
s
o
n

J
e
a
n

L
i
z
a
r

FRONT ROW: L. Thornton, L. Piepergerdes, B. Hinderks, J. Jarrett, R. Castle. SECOND ROW: J. Lizar, D. Botts, J. Marks, D. Whiteman, R. Thornton, A. Waller, C. Waller, C. Jackson, J. Haskell, J. Flinn, M. Lizar. THIRD ROW: C. Watson, C. Tyer, M. Markley, S. Sellars, J. Griffin, V. Caldwell, H. Castle, L. McCord, C. Gillip, J. Studer, S. Saunders, S. Gibson, L. Pickett, C. Groom, N. Bonnett, B. Groom, K. Kincaid, J. Harrah, L. Piepergerdes, J. Tyer. FOURTH ROW: S. Powell, L. Hanna, C. Botts, J. Fowler, S. Boyles, S. Goff, C. Smith, M. Grow, N. Keesaman, K. McCord, A. Fisher, P. Collins, D. Silver, L. Stevenson, R. McBride, B. Bonnett, M. Hovenga.



Janie Jarrett

LaDon Piepergerdes

Rita Castle

Linda Thornton

Bonnie Hinderks



LEFT TO RIGHT: Danny Powell, Eddy Piepergerdes, Steve Gibson, Roger Flinn, Ray Yarnell, Donnie Jackson, Roger Parson, Ernie Mallen, Eddie Powell, Richard Whiteman, David Powell, Bill Thompson, Steve Hovenga, Wayne Johnson, Lee Craig, Ronnie Boyer, Coach Shultz.

1960-61 Basketball Team

LEFT TO RIGHT: Eddy Piepergerdes, Roger Flinn, Ray Yarnell, Steve Hovenga, Ernie Mallen, Donnie Jackson, Wayne Johnson, Roger Parson, Eddie Powell, Coach Shultz, Bill Thompson, Ron Boyer, Lee Craig, Richard Whiteman, David Powell, Steve Gibson, Danny Powell.





LEFT TO RIGHT: Darlene Whiteman, Carole Waller, Connie Jackson, Suzanne Saunders, Sharon Powell, Rita Thornton, Carol Groom, Sue Gibson, Janet Tyer, Mary Lizar, Charlotte Watson, Mary Lou Hovenga, Kathy McCord, Jean Lizar, Nancy Keesaman, Coach Shultz.

1960-61 Basketball Team

LEFT TO RIGHT: Carole Waller, Suzanne Saunders, Sharon Powell, Connie Jackson, Janet Tyer, Charlotte Watson, Kathy McCord, Jean Lizar, Coach Shultz, Nancy Keesaman, Mary Hovenga, Mary Lizar, Rita Thornton, Sue Gibson, Carol Groom, Darlene Whiteman.





Junior High Girls' Basketball

FRONT ROW: Coach Shultz, Geraldine Banks, Jackie Flinn, Frances King, Marilyn Schleicher, Donna Botts. SECOND ROW: Lucille Piepergerdes, Becky Pickett, Connie Tyer, Lynn McCord, Sharon Kincaid, Jean Harrah, Robin Winger. THIRD ROW: Sharon Groom, Darlene Silver, Ruth McBride, Sondra Hinderks, Hazel Castle, Joan Groom, Linda Bullock.

Junior High Cheerleaders

Lynn McCord	Ruth Ann McBride
Robin Winger	Connie Tyer
Frances King	Becky Pickett



Junior High Boys' Basketball

Coach Shultz, Calvin Hupp, Jimmy Spencer, Roger Shewey, Jimmy Banks, Joe Stevenson, Lee Anderson, Billy Farr. ABSENT: Keith Clouse, Robert Gibson, Bill Sellars.

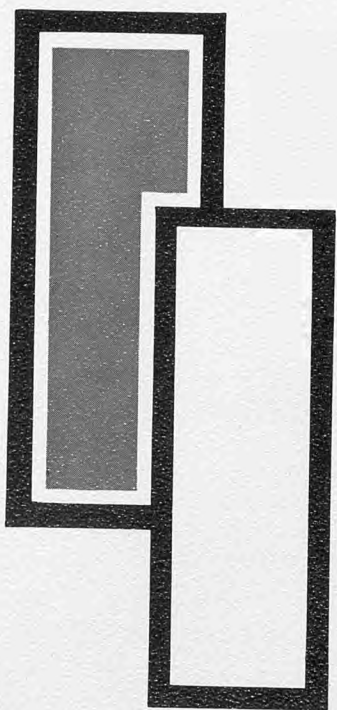

61

Activities



Girls' Glee Club

FRONT ROW: J. Jarrett, L. Piepergerdes, B. Hinderks, J. Marks, M. Watkins, S. Claycomb, C. Gillip, R. Thornton, D. Whiteman, S. Powell, A. Waller, C. Waller, C. Jackson, R. Castle, L. Thornton. MIDDLE ROW: H. Watkins, J. Fowler, S. Boyles, M. Markley, E. Watkins, N. Burton, Y. Yardley, K. Wheeler, S. Sellars, J. Griffin, V. Caldwell, C. Leslie, S. Saunders, S. Gibson, L. Pickett, C. Groom, N. Bonnett, K. Botts, J. Tyer, Miss Anno. THIRD ROW: L. Hanna, C. Botts, C. Watson, D. Horsman, S. Goff, M. Grow, X. Watkins, C. Smith, J. Stevenson, N. Keesaman, J. Lizar, K. McCord, A. Fisher, P. Collins. M. Lizar, R. Groom, B. Bonnett.

Boys' Glee Club

FRONT ROW: D. Powell, S. Gibson, E. Powell, R. Boyer, R. Yarnell, R. Flinn, T. Kincaid, E. Mallen, W. Johnson. MIDDLE ROW: Miss Anno, M. Osborn, J. Thornton, R. Connell, S. Burris, J. Smith, J. Fisher, R. Clemmons, B. Maddock, E. Piepergerdes. BACK ROW: D. Jackson, D. Powell, R. Whiteman, B. Spencer, B. Thompson, L. Piepergerdes, J. Wheeler, L. Meyerdirk.





Connie Tyer Sue Gibson Kathy Sample Kathy McCord Janet Tyer Mary Lizar Connie Jackson

Advanced Band And Majorettes

FRONT ROW: Left to Right, E. Powell, M. Hovenga, R. Parson, R. Flinn, L. McCord, J. Lizar, L. Piepergerdes, J. Haskell. SECOND ROW: D. Powell, C. Gillip, J. Jarrett, L. Pickett, J. Wheeler, K. Brown, E. Piepergerdes, F. Whitmer, R. Castle, D. Powell, S. Gibson, C. Watson, C. Waller, N. Keesaman, K. Wheeler, L. Piepergerdes. THIRD ROW: L. Hanna, S. Saunders, C. Everett, B. Pickett, L. Tiller, S. Powell, H. Castle, D. Whiteman, R. Whiteman, K. Pickett, Miss Anno, S. Hovenga, L. Piepergerdes, G. Hinderks, J. Marks, B. Kinderks.

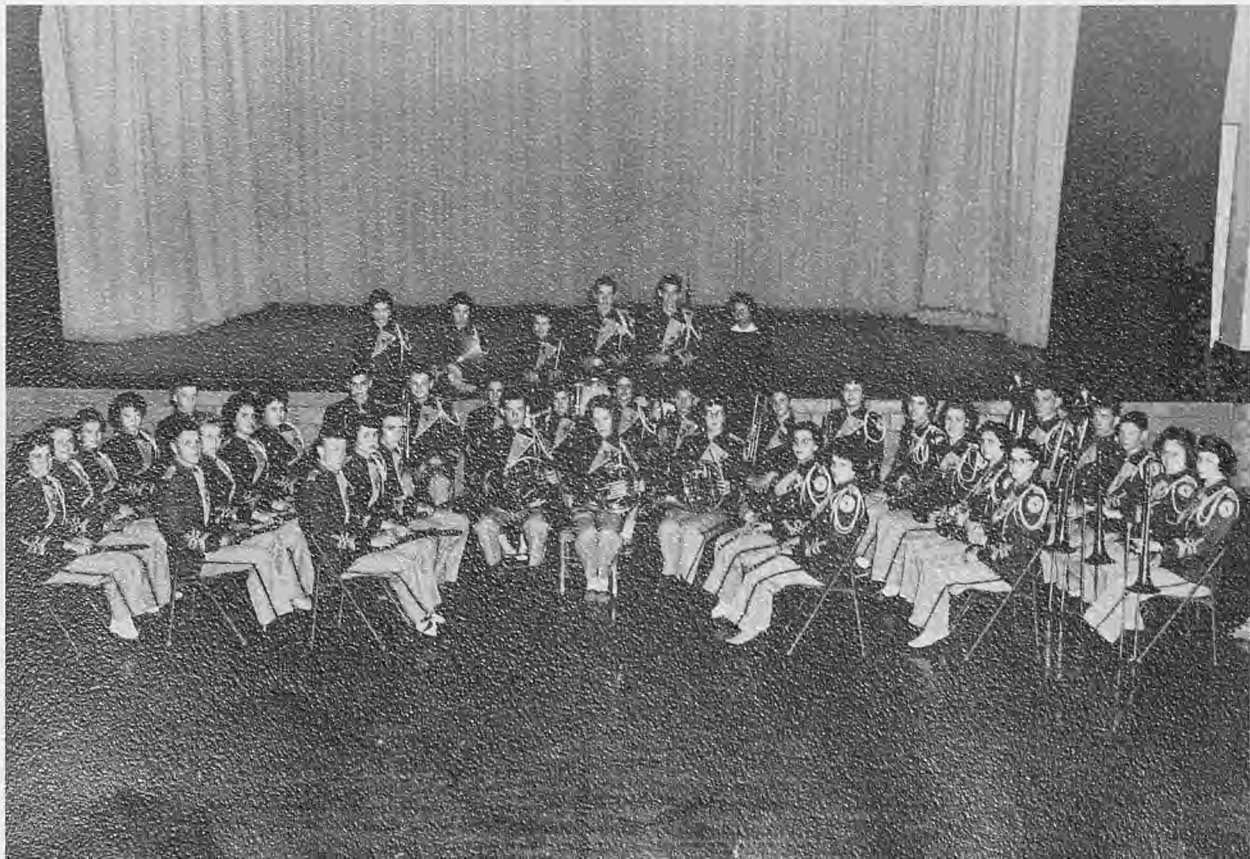



Intermediate Band

FRONT ROW: Jeanette Hamann, Wilbur Waller, Byron Hovenga, Lee Anderson, Karen Schleicher, Marilyn Schleicher, Twila Hidy, Nancy Tiller. SECOND ROW: Miss Anno, Darlene Silver, Betty Colhour, George Pickett, Kenny Keesaman, Keith Clouse, Jolene Powell, Vicki Gibson. THIRD ROW: Donna Botts, Jackie Flinn, Keith Brockman, Jimmy Banks, Ruth Ann McBride, Kathy Sample, Stevie Fagen, Donna Aughinbaugh. BACK ROW: Bruce Brockman, Dennis Hanna, Darrel Irinyi, Jimmy Spencer, Billy Farr, Sterling Silver, Tommy Matter, Ann Thompson.

Beginning Band

FRONT ROW: Doug Pickett, Lanita Sconce, Maeva Windsor, Charlotte Silver. BACK ROW: Miss Anno, Darwin Marks, Hal Winger, Roger Powell, Frank Matter.



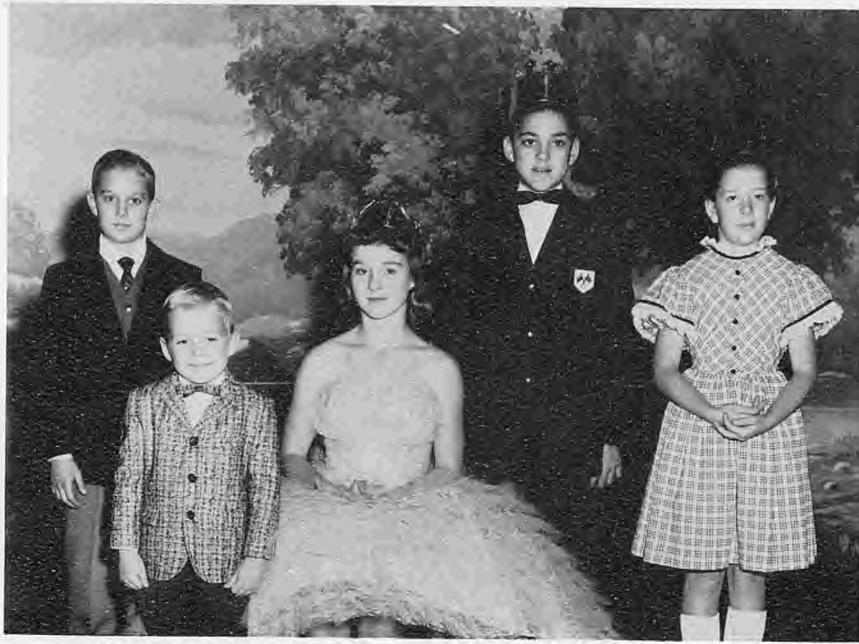

George Pickett, Louis Francis, Connie Tyer, Jimmie Spencer, Annette Smith.

P.T.A. Carnival Royalty

FRONT ROW: Left to Right, Nancy Hinderks, Gregg Griffin, Lanita Sconce, Mark Greene, Annette Smith, George Pickett, Queen Connie Tyer, Louis Francis, King Jimmy Spencer, Kathy Sample, Darrel Irinyi, Rosemary Hamann, Roger Powell, Pamela O'Dell, Dwight Clouse. BACK ROW: Becky Pickett, Lee Anderson, Modena Grow, Larry Boyles, Karen Wheeler, Wayne Johnson, Ceola Smith, Steve Hovenqa, Carol Gillip, David Powell.





Library Staff

STANDING: Left to Right, Donnie Jackson, Mr. Boyd, Bill Thompson. SITTING: David Powell, Lynn Pickett, Roger Parson, Lee Craig, Darlene Whiteman, Richard Whiteman.

Office Staff

STANDING: Andrea Waller, Mr. Haskell, Charlotte Watson. SITTING: Lee Craig, Eddie Powell, Jean Lizar, Mary Lou Hovenga, Joanne Haskell, Suzanne Saunders.



Student Council

STANDING: Eddie Piepergerdes, Jimmy Spencer, Wayne Cogdill, Robert Gibson, Bonnie Hinderks, Ernie Mallen, Jackie Smith, Modena Grow, Ceola Smith, Suzanne Saunders, Donna Botts. SITTING: David Powell, Eddie Powell, Mary Lou Hovenga, Bill Thompson, Mr. Haskell.

Band Council

STANDING: Left to Right, Janie Jarrett, Carol Gillip, Jean Lizar, Janet Tyer, Miss Anno.
SITTING: David Powell, Eddie Powell, Kent Pickett, Mary Hovenga, LaDon Piepergerdes, Richard Whiteman.



Cardinal Capers Staff

STANDING: BACK ROW: Left to Right, Ray Yarnell, Jerry Fisher, Jackie Smith, Darrel McManus, Larry Watkins, Larry Meyerdirk, Vernal Cogdill. MIDDLE ROW: Mrs. Yardley, Marlene Watkins, Lynn McCord, Roger Parson, Eddie Powell, Jean Lizar, Karen Wheeler, Bonnie Groom, Lynda Hanna, Yvonne Yardley. SITTING: Rita Thornton, Charlotte Watson, Wayne Johnson, Mary Hovenga, Joanne Haskell, JoAnn Marks.

The Echo Staff

STANDING: Left to Right, Charlotte Watson, Jerry Fisher, Ray Yarnell, Eddie Powell, Mrs. Yardley, Wayne Johnson, Jackie Smith, Darrel McManus, Larry Pinton, JoAnn Marks. SITTING: Marlene Watkins, Rita Thornton, Jean Lizar, Mary Hovenga, Joanne Haskell, Karen Wheeler.





Board Of Education

LEFT TO RIGHT: Ralph Colhour, Howard Waller, Howard Hamann, President Olin Matter, Superintendent Eldon Haskell, Frank Schleicher. Absent: Orrice McCord.



COOKS:
Mrs. Pauline Hamann
Mrs. Marion Gibson



BUS DRIVERS:
Lloyd Shewey
Louie Gibson
Marvin Harrah

Louie Gibson

CUSTODIAN:
Floyd Groom (Ted)

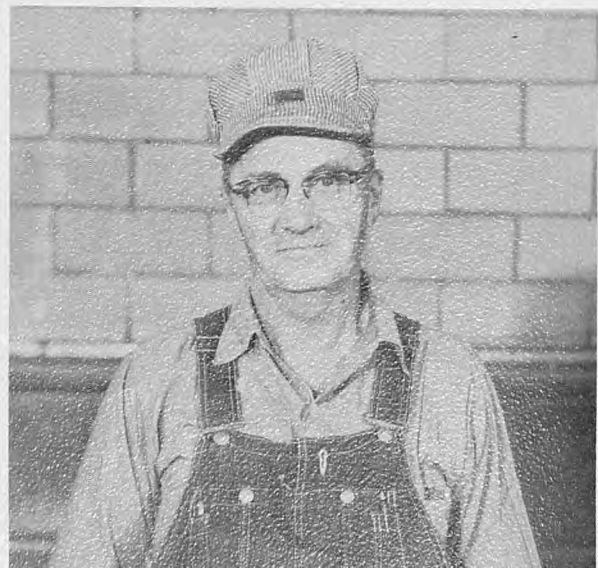

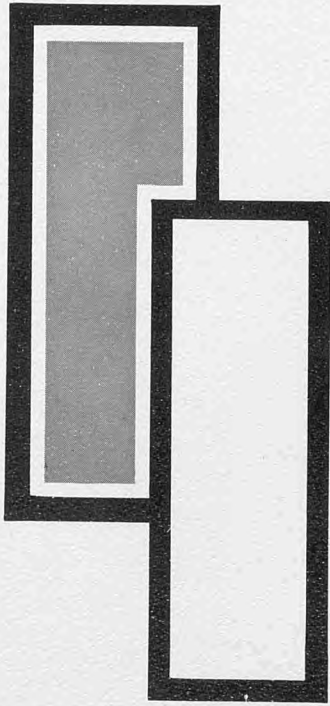

61

Humor



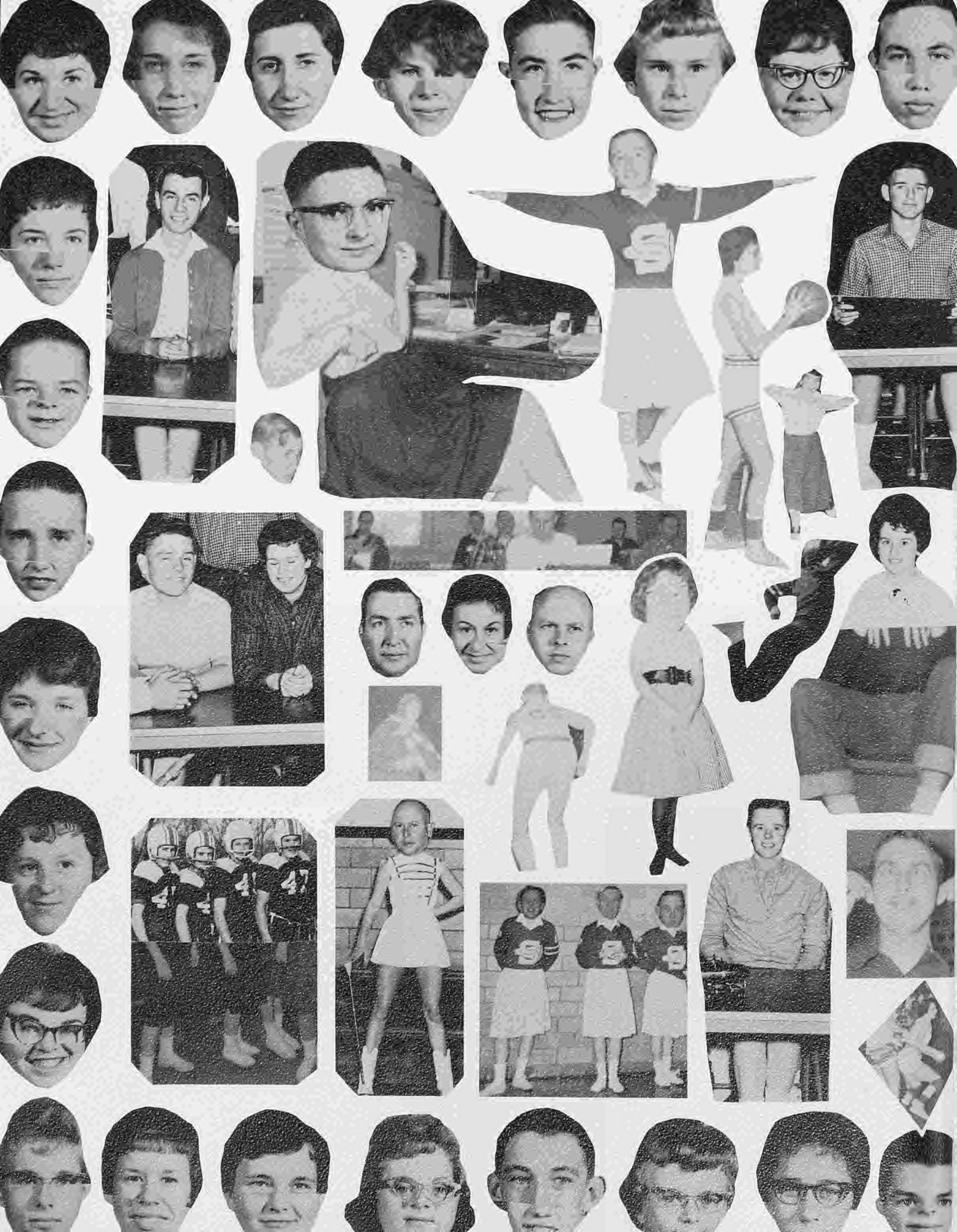

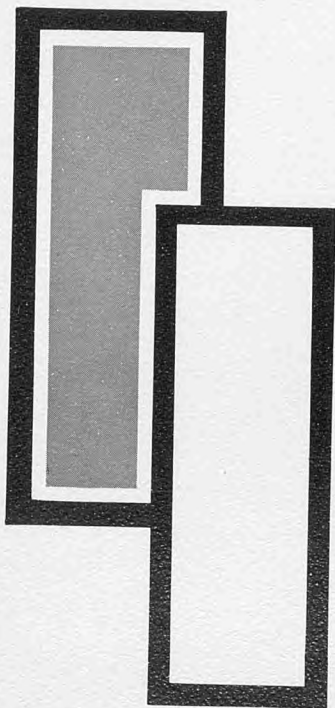

61

Advertising

COMPLIMENTS

OF

ST. JOSEPH LIVESTOCK
COMMISSION COMPANY

PHONE ADams 8-0187

SOUTH ST. JOSEPH, MISSOURI

CONGRATULATIONS

TO THE

GRADUATING CLASS

OF

1961

Consumers Cooperative Services, Inc.

PLATTSBURG - LATHROP - TRIMBLE

WE ARE BOOSTERS

OF

STEWARTSVILLE HIGH SCHOOL

S & M Athletic Goods Company

"IT PAYS TO PLAY"

615 FRANCIS STREET

ST. JOSEPH

MISSOURI

Swift & Henry

PHONE 8-3314

ST. JOSEPH

MISSOURI

NUTS TO YOU FROM GUY'S

(AND CHIPS TOO)

Guy's Nut and Potato Chip Company

631 SOUTH 6TH STREET

ST. JOSEPH

MISSOURI

Tic-Toc Drive-In

FINEST FOOD IN ST. JOSEPH

"ON THE BELT"

ST. JOSEPH

MISSOURI

Everett Quarries, Inc.

ROCK PHOSPHATE

AGRICULTURAL LIME

CRUSHED ROCK

POND BUILDING AND EXCAVATING

PLATTSBURG

MISSOURI



"Be Sociable Have A Pepsi"



Compliments Of

Powell Grain Company

Donnie Powell, Owner

Phone 97-7

Stewartsville

Missouri

J. P. Grimes

Soil Conservation Contractor
Excavating - Land Clearing
Terracing

Phone Stewartsville 156

**Heady and Fannen
Livestock Commission Company**

South St. Joseph

Missouri

Compliments Of

Missouri Livestock Commission Co.

Phone AD 8-0696

South St. Joseph

Missouri

Compliments Of

**Vallery and Baker
Livestock Commission Company**

Phone 8-0625

South St. Joseph

Missouri

**Getchell Laundry
& Dry Cleaning Co.**

Pickup and Delivery Free
We Give S & H Green Stamps

Phone AD 4-0892
112 North Second Street

St. Joseph

Missouri

Compliments Of

San Antonio "66" Service & Cafe

San Antonio

Missouri

Dutton Sheep Commission Co.

Day Phone 8-4536

Night Phone 2-7769

South St. Joseph

Missouri

Compliments

Of

EHLERT'S FEEDS

Fairport

St. Joseph

**Minor-Hunter-Boswell
Livestock Commission Co., Inc.**

Phone 8-0440

326-328 Livestock Exchange Bldg.

South St. Joseph

Missouri

Benny's Feed & Produce

Feed, Seed, Wool, Fertilizer

Harry S. Swarts, Owner

Phone 53

Clarksdale

Missouri

Compliments

Of

CLEO GILLIP

Phone 74-6

Clarksdale

Missouri

Clarksdale Superette

Buy The Thrif-tee Way

Phone 14

Clarksdale

Missouri

Compliments

Of

Maysville Implement Company

Dealers Of John Deere Implements

Maysville

Missouri

TINNEN MOTOR COMPANY



Plattsburg

Missouri

TODDS BARBER SHOP

Three Barbers

"Your Business Appreciated"

Plattsburg

Missouri

PLATTSBURG LEADER

"Covers Clinton County Like Dew"
Published Every Friday
John and Helen Biggerstaff, Publishers

Plattsburg

Missouri

Ballinger's Thrif-Tee Food Store

Fresh Fruits, Meats and Vegetables

General Line of Dry Goods

We Sell For Cash

Phone 164

Stewartsville

Missouri

STUCKER'S

Men's and Boys'

Clothing

Phone 95

Cameron

Missouri

Rambler Motel and Restaurant

Highway 36 and 69

Phone 442

Cameron

Missouri

Collins Motor Company

Pontiac, Cadillac, Rambler
Sales and Service

Phone 7

South Highway 69

Cameron

Missouri

STRATHMANN STUDIO

A. B. Strathmann

Phone 2-8092

118 South Eighth Street

St. Joseph

Missouri

OSBORN ELEVATOR

Purina Chows

Skelly Gas and Oil

Custom Grinding and Mixing

Phone 128

Osborn

Missouri

CAMERON LAUNDRY

Mr. and Mrs. E. R. Wilson, Owners

Phone 17

Cameron

Missouri

Sprague & Newhart Drug Store

Wallpaper-Paints-Varnish

All Veterinary Supplies On Hand At All Times

Phone 9

Stewartsville

Missouri

Sharp's Truck & Tractor Company

McCormick Tractors & Machines
International Trucks and Chain Saws
Dodge Cars & Trucks

Phone 139
Highway 36 & 69

Cameron

Missouri

Compliments Of

Tucker Feed & Milling Company

3409 South Belt

St. Joseph

Missouri

RISLER MUSIC SHOP

Finest Make of Band Instruments at Lowest Cost

Lowrey Organs and Kimball Pianos

1005 Frederick

St. Joseph

Missouri

Compliments Of

HEINIE'S STEAK HOUSE

Phone AD 2-0410

St. Joseph

Missouri

Compliments Of

St. Joseph Structural Steel Co.

Phone AD 3-3111

Ninth and Atchison Streets

St. Joseph

Missouri

Compliments Of

Joe Optican Jewelry Company

Phone AD 4-0371

St. Joseph

Missouri

For The Best In Athletic Equipment

SPECTOR SPORTING GOODS

716 Edmond Street

St. Joseph

Missouri

Tri-Level Trailer Park & Sales

Richardson - Pontiac Chief - Detroit - Artcraft and Kit

Phone ADams 3-1757

2210 South Belt Highway

St. Joseph

Missouri

Conn Band Instruments - Wurlitzer Pianos - Organs

Exclusive Dealer

The Eshelman Music House

Westinghouse Electric Household Appliances

117 South 6th Street

St. Joseph

Missouri

Compliments

Of

St. Joseph Light & Power Co.



COOL CREST

Twin Miniature Golf Links
"A Nice Place For Nice People"
Open Everyday 2:00 to Midnight During Our Summer Season
Mr. & Mrs. Guy D. Saxton, Owners & Mgr.

Phone AD 2-0521

On Belt Highway

St. Joseph

3 Blocks North of Frederick Ave.

Missouri

SKATELAND

Public Sessions
Friday, Saturday, Sunday,
Tuesday - 8:00 P.M.
Party Nights
Monday, Wednesday, Thursday
Sunday Matinee - 2:00 P.M.

Phone AD 2-0639

36th & Frederick

St. Joseph

Missouri

SHELL-PITTS

Oldsmobile - Chevrolet Dealers

Sales and Service

Cameron

Missouri

King's Service Station

Gas - Oil - Diesel
Lubrication

Phone AD 2-0158

Hi-Way 59 East

St. Joseph

Missouri

BELT SUPER MARKET

Open 'Til 9

Belt Highway At Mitchell

St. Joseph

Missouri

Farmers Equipment Company

Phone
AD 4-5298



640-42-44 South 6th Street

Your Allis-Chalmers Dealer

Sales and Service

Phone
AD 4-9800



St. Joseph, Missouri



Congratulations

To The Class of 1961

Come To The

BEACON

On The Belt - St. Joseph

CHICKEN in the ROUGH

Compliments Of

WILHELM REALTY COMPANY

City, Suburban and Farm Sales
City, Suburban and Farm Loans
A Complete Real Estate Service

320 South Belt Highway

St. Joseph

Missouri

Shoemaker's Service Station

Gas, Tires, and Accessories

Phone MOhawk 7-5336

Hi-Way "36"

Easton

Missouri

Compliments Of

First National Bank



St. Joseph

Missouri

Miller Grill

South End of Belt Highway

St. Joseph

Missouri

Compliments

Of

Starks Drug Store

Phone HA 4-3325

Gower

Missouri

Mullinex's Hi-Way Cafe

Dining Room Open Evenings and Sundays

Phone 81

Highway 36

Stewartsville

Missouri

Compliments Of

Hale's Market

Hy-Klas Food Store

Phone HA 4-6885

Gower

Missouri

Modern Cleaners

Dean L. Harsh, Owner

"A Step Ahead in Dry Cleaning"

Phone AD 4-1461
2510 Frederick

St. Joseph

Missouri

Gassman's Pharmacy

F. A. Gassman, Reg. Ph.

Across From Courthouse

Phone KE 9-2541

Plattsburg

Missouri

Steffen's Book Store

Texts, School Supplies, Gifts

Hobby and Craft Wares

114 South Sixth

St. Joseph

Missouri

Hanson's Drug Company

Prescriptions

Phone HI 9-2700

110 South Polk

Maysville

Missouri

Roderick Sign Company

A Complete Sign Service

St. Joseph

Missouri

Compliments Of

Summerfield Funeral Home

Mr. and Mrs. W. E. Summerfield, Owners

Ambulance

Phone 23

Stewartsville

Missouri

Compliments Of

Clay & Mabel Trussell Service Station

Lubricating & Expert Tire Repair

Phone 51

Clarksdale

Missouri

R. H. Huffman

Jeweler

Watch - Clock Repairing

Maysville

Missouri

Compliments Of

Brock Produce Company

Maysville

Missouri

Compliments Of

Offutt Garage

Stewartsville

Missouri

Compliments

Of

Robison & Miller

John J. Robison - Harold L. Miller

Maysville

Missouri

Compliments

Of

Maple's Feed Store

Clarksdale

Missouri

Compliments Of

Dr. Russell L. Wood

Dental Surgeon

Phone 220

113 East Third Street

Cameron

Missouri

Compliments

Of

Clarksdale Bank



Clarksdale

Missouri

Compliments

Of

Green's Dress Shop

Cameron

Missouri

Cameron Greenhouse

Your Florist

Flowers For All Occasions

Jerry Shear -- Phone 33

Cameron

Missouri

Compliments Of

Nu-Way Cleaners

Across From The Park

Cameron

Missouri

W. F. Wilkinson

Tax Practitioner

Phone 76

Stewartsville

Missouri

Compliments

Of

Cameron Co-op Elevator

Cameron

Missouri

Leo E. Farnan

REAL ESTATE AND INSURANCE

Phone 125

305 North Cherry Street

Cameron

Missouri

Ames Jewelry & Gift Shop

Fine Gifts and Repairing
Gruen, Elgin & Hamilton Watches
Tru-Blu and Feature Lock Diamonds

103 East Third Street

Cameron

Missouri

Congratulations Seniors
From

Nu-Modern Barber Shop

Most Up-to-date Barber Shop
in Northwest Missouri
"We Strive To Satisfy With Quality"
Bert Davis - Dick Warner
West Side of City Park

Cameron

Missouri

Compliments Of

Collins Cafe

Home Cooked Meals

Open Every Day But Sunday

Stewartsville

Missouri

Compliments

Of

Griffin Garage

General Auto and Tractor
Repair and Overhaul

Phone 178

Stewartsville

Missouri

Fina Station & Cafe

Leo - Virginia - Roger

Phone 97-4

Osborn

Missouri

Bill's Store

Homer Hedger, Manager

Bill and Winifred Gross, Owners

Fresh Fruit, Meat, and Vegetables

Phone 41

Osborn

Missouri

Hund & Eger Coca-Cola Bottling Co.

Bottlers of Coca-Cola and Soda Water



Phone AD 2-7766

St. Joseph, Mo.

Hiatt Red X Grill

"Try Our Pizza"

Cameron

Missouri

Sooter's

Vernon Sooter - Lloyd Parks

Auto Body Shop - Mirrors, Desk Tops

Expert Painting, Auto Glass, Resilvering

Phone 70

Cameron

Missouri

Cameron Equipment Company

John Deere

Sales and Service

Phone 4

Cameron

Missouri

Thompson's Mobile Service

Phone 46

Cameron

Missouri

Farmers State Bank

Capital and Surplus \$200,000



Cameron

Missouri

Compliments Of

First National Bank



Stewartsville

Missouri

Compliments

Of

Gibson's Feed & Seed Store

Phone 15

Stewartsville

Missouri

Lyddon & Fluhart Hardware

William H. Lyddon
H. H. Fluhart

Electric and Hand Pumps
Well Drilling and Boring

Phone 17

Stewartsville

Missouri

Compliments

Of

Devall Grocery Store

Phone 14

Stewartsville

Missouri

Kibbey Garage

Gasoline - Kerosene
Fuel Oils - Motor Oils - Grease
Automobile Parts - Accessories
Tires - Tubes - Batteries

Phone 113

Stewartsville

Missouri

Compliments

Of

Smith's Standard Service

Phone 138

Stewartsville

Missouri

J. L. Brown Lumber Company

Lumber, Builders' Supplies,
Paints, Fence, Hardware

Plumbing and Electrical Supplies
and Appliances

Osborn

Maysville

Stewartsville, Missouri

Compliments

Of

Bill O'Dell's Barber Shop

Stewartsville

Missouri

Gray Furniture

Phone KE 9-2833

Plattsburg

Missouri

Malone's Restaurant

Air Conditioned

"We Bake Our Own Pies"

Phone KE 9-2842

Plattsburg

Missouri

D. F. Ellenberger Lumber

Doane "Poleframe" Buildings

Cuckler Steelspan

Phone KE 9-2442

Plattsburg

Missouri

Swan and Searce Abstract & Loan Company

Real Estate, Farm Loans and

General Insurance

Phone KE 9-2012

Plattsburg

Missouri

Plattsburg Lumber & Hardware Company

W. E. McCampbell

"Builders Of The Future"

Phone KE 9-2221

Plattsburg

Missouri

Don Soper's Market

Phone KE 9-2321

Plattsburg

Missouri

Compliments Of

Poe Brothers Livestock Commission Company

South St. Joseph

Missouri

State Farm Insurance Company

World's Largest Auto Insurance Company

Charles E. Hoskins, Agent

Phone KE 9-2811

Plattsburg

Missouri

Dick's Radio & TV Service

Phone 153

Stewartsville

Missouri

Compliments

Of

Dr. E. T. Irinyi

Stewartsville

Missouri

**Ralph Colhour Blacksmith
& Welding**

Hardware and Repairs

Stewartsville

Missouri

Compliments

Of

Joe's Barber Shop

Closed Tuesday and Sunday

Stewartsville

Missouri

Compliments

Of

Joe Schleicher

Sharpens Saws, Lawnmowers
Knives, and Scissors

Stewartsville

Missouri

Compliments

Of

Charles Hadley Electric Shop

Phone 646

Stewartsville

Missouri

Compliments

Of

Stewartsville Produce & Feed

Phone 7

Stewartsville

Missouri

**Leo W. Fletcher
Sheep Commission Company**

Livestock Exchange Building
Rooms 219-23

Phone AD 8-1786

South St. Joseph

Missouri

Send Your Livestock To

Colt, Wall & Bethel Commission Company

South St. Joseph

Missouri

Compliments Of

File Store

Finest in Foods

and Vegetables

Amity

Missouri

First National Bank



Plattsburg

Missouri

Newby Bros.

Ful-O-Pep Feeds

Phone KE 9-2124

Plattsburg

Missouri

Moore's Welding Supplies

Fire Extinguisher Service
Complete Radiator Service

Phone AD 3-1403

1101 South Eighth Street

St. Joseph

Missouri

Ranger Oil Company

"Where You Save Money"

"Cash Savings Are Best"

Phone AD 4-2134

704 Olive Street

St. Joseph

Missouri

Compliments Of

Morris Hertz & Son

Dealers and Order Buyers in Livestock
Livestock Exchange Building
Room 415

P. O. Box 32

St. Joseph

Missouri

E & H Oil Company



Phone 80

Osborn

Missouri

Compliments Of	Compliments
EDWARD L. SIMMONS	Of
First National Bank Building	BUD REDMAN'S BARBER SHOP
Phone KE 9-3105	
Plattsburg Missouri	Maysville Missouri

SWIKE'S STORE	Compliments
Shoes - Dry Goods	Of
Wallpaper - Rugs	RON'S ELECTRONIC SERVICE
Ready-to-Wear	Phone HI 9-1610
Plattsburg Missouri	Maysville Missouri

Compliments	Compliments Of
Of	
STANDLEY VARIETY	HUDSON'S GROCERY
Plattsburg Missouri	Perrin Missouri

HORSMAN'S THRIF-TEE MARKET	Compliments Of
Quality Merchandise, Fruit & Vegetables	PRODUCERS LIVESTOCK MARKETING ASSOCIATION
	E. La Rue Sauers, Manager
	Exchange Building
	8-1793 Phones 8-1794
Maysville Missouri	South St. Joseph Missouri

ROY'S "66" SERVICE	Compliments
	Of
Roy Horsman	NORRIS GARAGE
24 Hour Wrecker Service	
Phone HI 9-1801	
Maysville Missouri	Clarksdale Missouri

Compliments
Of
FRANK FITZGERALD

LEU'S PRESCRIPTION DRUG STORE

Osborn

Missouri

Cameron

Missouri



SNYDER & SONS

"66" Service

Phone HA 4-3795

Cameron

Missouri

Gower

Missouri

VOGEL PAINTS AND WALLPAPER

GOWER FROZEN FOOD LOCKERS

Minnesota Paints - Wallpaper
Small Appliances Repaired
Appliances Sold - Spray Painting

Groceries, Feed and Produce

Osborn

Phone 9

Missouri

Gower

Missouri

M. F. A. MUTUAL INSURANCE COMPANY

JOHNSON & STEPHENS AUTO REPAIR

N. W. Conner
Life - Auto - Fire - Hospital - Liability
Quick Claim Service
No Assessments

7th and Walnut

Phone GR 3-2731

Easton, Mo.

Cameron

Missouri

POWELL'S UPHOLSTERING

Compliments

Phone 149

Of

Stewartsville

Missouri

MR. AND MRS. ROBERT POWELL, JR.

DAVIS FEED & SUPPLY

Foxbilt Feeds

Pre-mixes--Concentrates--Complete

Plattsburg

Missouri

VAPOTANE GAS SERVICE

LP Gas

Phone KE 9-2311

Plattsburg

Missouri

BERRYMAN'S BARBER SHOP

"Business Appreciated"

301 Broadway

Plattsburg

Missouri

FARMERS MUTUAL FIRE INSURANCE COMPANY

of DeKalb County Missouri

Phone HI 9-2711

Maysville

Missouri

Compliments
Of

ELBERT'S DEPARTMENT STORE

Phone HI 9-2701

Maysville

Missouri

For The Latest In Permanents,
Hair Styling and Hairshaping
Call

CLARK'S BEAUTY SHOP

Phone 68

Clarksdale

Missouri

HARTELL ELECTRIC COMPANY

Herman Hartell
DeKalb Seed Corn

Phone KE 9-2322

Plattsburg

Missouri

MEEK'S QUALITY CLOTHES

Phone HI 9-1410

Maysville

Missouri

Compliments Of

O. M. COLHOUR

Welding and Repair

Amity

Missouri

Compliments

Of

RAY CLINTON'S BARBER SHOP

Clarksdale

Missouri

FAGIN DRUG

Lathrop

Missouri

DUNNE SUNDRYS

Phone 105

Cameron

Missouri

BECK'S STANDARD STATION

Phone 37-7

Osborn

Missouri

DRINNIN SHOES

Cameron

Missouri

IMPERIAL SERVICE STATION

Cameron

Missouri

WHITE HARDWARE

Phone HA 4-6115

Gower

Missouri

WILLARD SPENCER

CONTRACTOR

Phone 143-M

Stewartsville

Missouri

WILLIAM'S BARBER SHOP

Cameron

Missouri

DUNLAP REXALL DRUGS

W. S. Dunlap, Proprietor
Prescriptions Our Specialty
Phone 89

Cameron

Missouri

DE-LUX CLEANERS

One-Day Cleaners

Phone 23

Cameron

Missouri

FAYE'S CAFE

Special Parties and
Catering Service

Phone HA 4-3835

Gower

Missouri

CLAWSON DRUG COMPANY

Phone 217

Prescriptions Accurately Compounded

Cameron

Missouri

GOLD-N-GLAZE DONUTS

1823 Frederick Avenue

Phone AD 2-3568

St. Joseph

Missouri

CLAWSON'S DAIRY TREET

Cameron

Missouri

Justrite



Western Dairy & Ice Cream Co.

St. Joseph

Missouri

Best Wishes

HAMMER ORDER BUYERS
Livestock Buyers

South St. Joseph

Missouri

Compliments Of

CECIL BAKER COMMISSION COMPANY

South St. Joseph

Missouri

LOREN RACHFORD SERVICE STATION

Highway 36

Cameron

Missouri

RED X MOTORS

Buick, Lark, G.M.C.

Cameron

Missouri

RICHARD SCHNEIDER

Auctioneer

Phone 1030

Stewartsville

Missouri

We, the Seniors of 1961, would like to take this opportunity to show our appreciation for those who contributed to our 1961 annual.

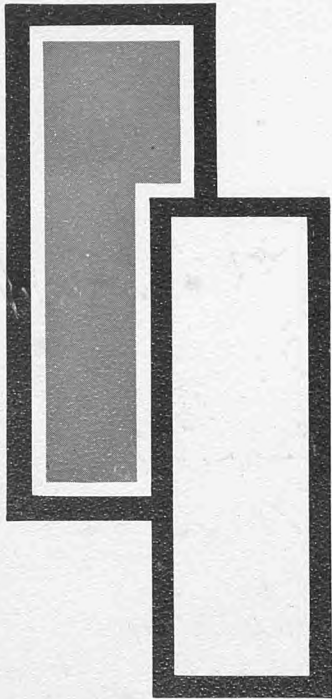

61

Autographs

Autographs

Dear Carroll,
 Roses are red,
 Violets are blue,
 I smelled a skunk,
 And thought it was you!
 Ha! Ha!
 Your sister,
 Twila

Dear Carroll,
 when you get married,
 and live across the river,
 I'll butcher a mouse,
 and send you the liver.
 your friend,
 Sarah Beth
 Stevenson

Dear Carroll,
 you may think
 that's an awful D.
 Well so do I Ha! Ha!
 On with the
 "Mola" Love me little
 But don't you
 dare love me
 4. B. 2 bad
 2 be
 4 gotten Big
 Hate me like
 a little fat pig
 your enemy,
 Mmmmm

Ronald Hinderks
 Phone 103-2
 Stewartville
 Mo.

Dear Buster,
 I like you for
 a friend. You are
 one of my best
 friends.

Best of Luck
 Ronald H.

Dear Carroll,
 I am glad to
 have you for a friend

Steve Tragan
 Stewartville
 Mo.

Good luck

North-9 3222

George

Dear Buster,
 I would like
 you to come
 home with me
 some time.

Always Truly

Dear Carroll,
 I had a little doggie.
 I tied him to a letter and
 every time he turned around
 he burned his little seat.
 your classmate
 and friend,
 Team Stevenson