SERVICE RECORD BOOK OF MEN AND WOMEN

OF

DeKalb County

Sponsored by the

V. F. W. MEMORIAL POST 5364

Assisted by the

DE KALB COUNTY BUSINESS MEN

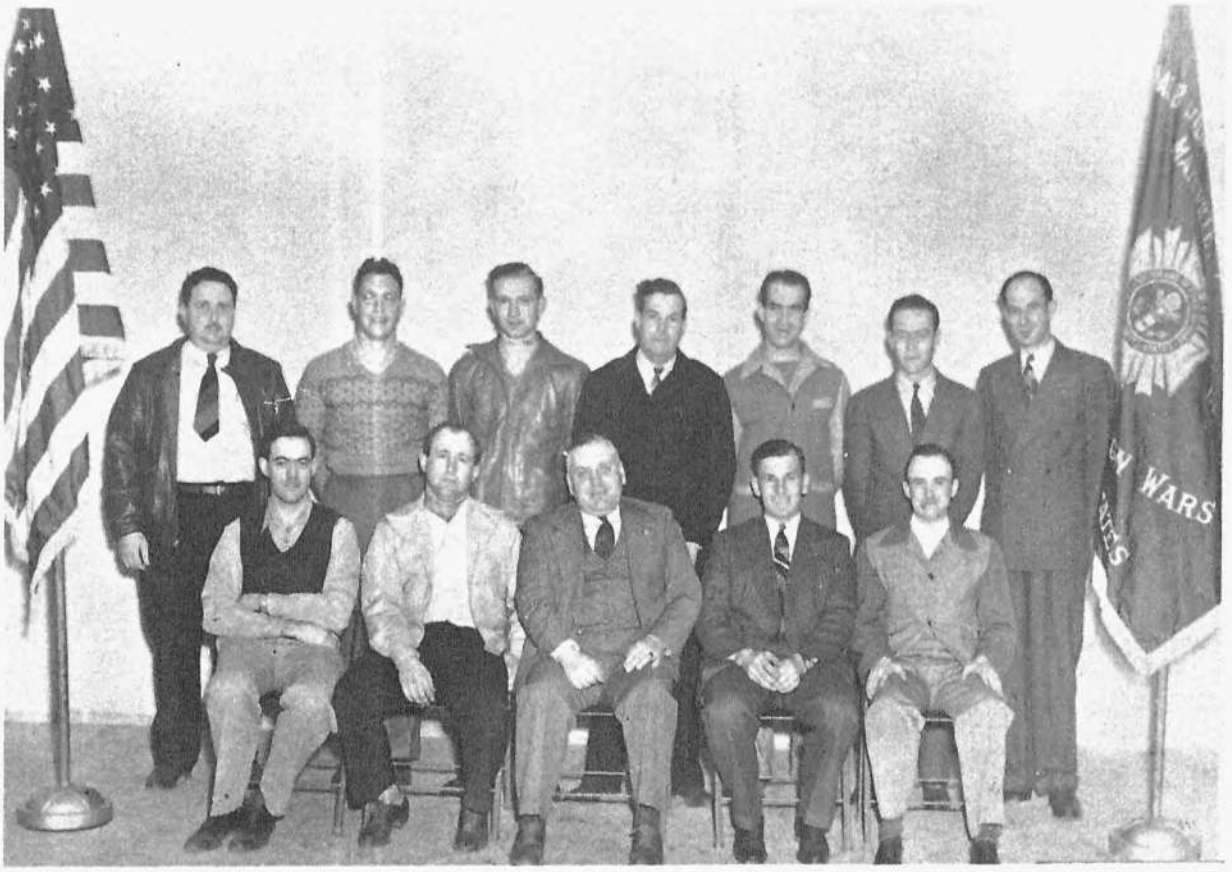

V. F. W. Officers

Ben W. Ausman, Commander

James Clinesmith, Sr. Vice Commander

Glen O. Taylor, Jr. Vice Commander

Charles Harris, Quartermaster

John Duncan, Jr., Adjutant

Rev. Howard Prather, Chaplin

Neil Dawson, Post Historian

Charles Ellis, Sgt. Major

Howard (Si) Meek, Patriotic Instructor

Fred Hall, Officer of the Day

James Ollie Austin, Quartermaster Sgt.

Harold L. Miller, Service Officer

Max Neil, Guard (Not in picture)

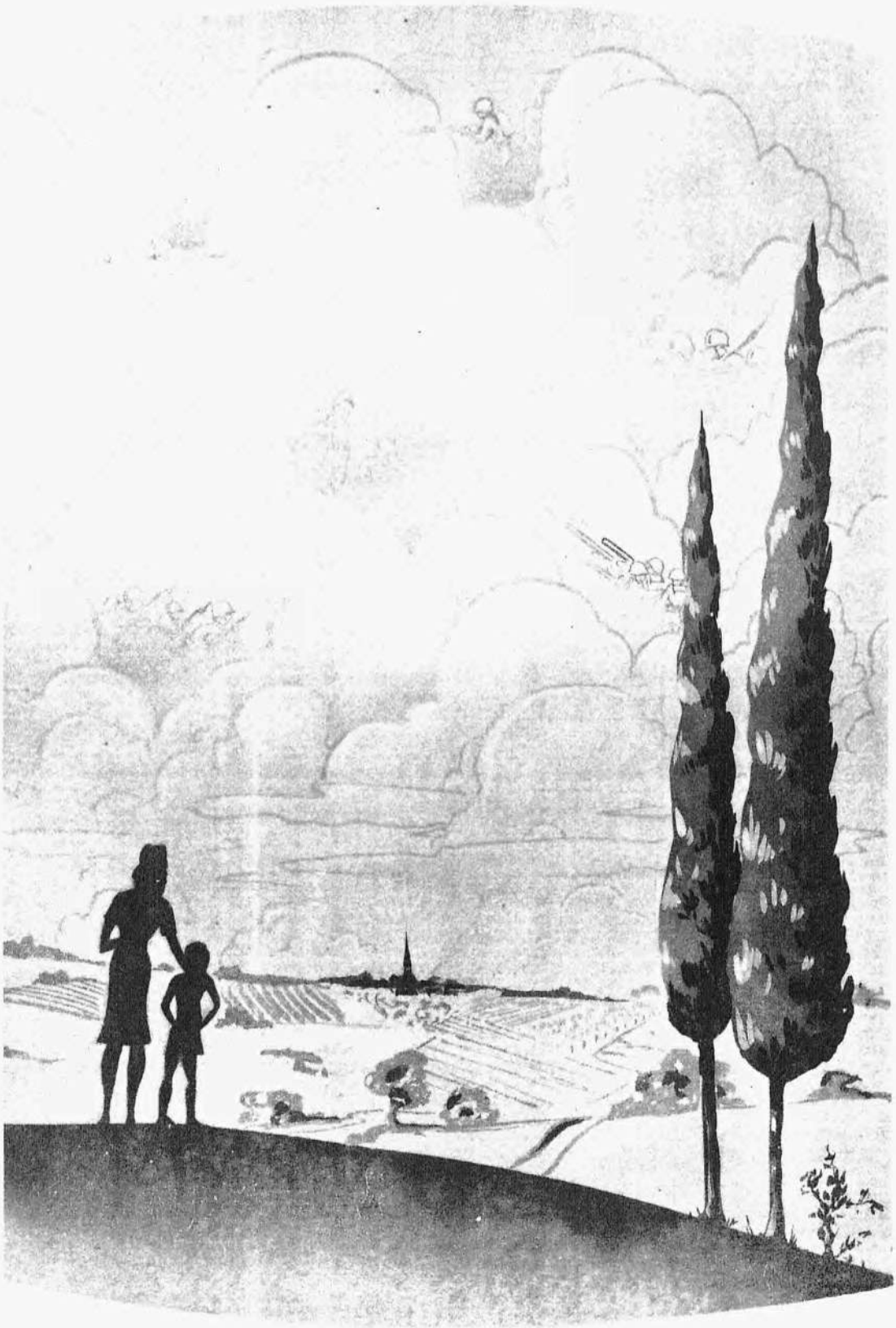

GOLD STAR BOYS

Robert Glasscock	John Glasscock	Maysville, Missouri
Dewey Newhart	Harvey Newhart	Stewartsville, Missouri
J. B. McCrea	Dan McCrea	Union Star, Missouri
Donald West	Walter West	Clarksdale, Missouri
Harry M. Morrison	Harry Morrison	Kidder, Missouri
W. Robert Foster	Mrs. W. R. Foster	1936 Union, St. Joseph, Missouri
Arthur Wright	Roy Wright	Weatherby, Missouri
Coval Pritchard	Otto Pritchard	Fairport, Missouri
John A. Lewallen	Mrs. J. A. Lewallen	Osborn, Missouri
Walter Evans	Mrs. Walter Evans	Osborn, Missouri
Jimmie L. Burris	Tom Burris	Amity, Missouri
William M. Cooper	William Cooper	Clarksdale, Missouri
James Thompson	Edgar Thompson	Amity, Missouri
William M. Cook	Robert Cook	Industrial City, Missouri
Harold Cornelius	Bert Cornelius	Stewartsville, Missouri
James Fisher	Gus Fisher	Stewartsville, Missouri
Marvin Densmore	Floyd Bromley	Maysville, Missouri
Charles Gibson	Alex Gibson	Maysville, Missouri
Carl Scammahorn	Luther Owens	Maysville, Missouri
Herbert F. Woody	Walter Woody	Lathrop, Missouri
James Fitzgerald	Mrs. Olive Fitzgerald	Maysville, Missouri
Porter Reece	Miles Reece	Maysville, Missouri
Elton Hensel	Enos Hensel	Maysville, Missouri
J. W. Stevenson	Mrs. Phoebe Stevenson	Maysville, Missouri

Jewell Robinson	Laura Robinson	Osborn, Missouri
Darrel C. Johnson	Carl Johnson	Osborn, Missouri
Kenneth Whiteaker	Harold Whiteaker	Cameron, Missouri
Edgar Abbott	Edgar Abbott	Union Star, Missouri
Preston Hutchcraft	Jake Hutchcraft	Union Star, Missouri
Charles Lindley	Alvin Lindley	King City, Missouri
James F. Rooney	Lawrence Rooney	Cameron, Missouri
Truman Lutzinger	Jake Lutzinger	Osborn, Missouri
William Gay	Donald Gay	Union Star, Missouri
James Crumm	James Crumm	Stewartsville, Missouri
Billy Dick Gaskell	Henry Trout	Stewartsville, Missouri
Leonard Haston	Leonard Haston	Stewartsville, Missouri
Delbert Foster	Mrs. Homer Foster	Union Star, Missouri
Paul Clay	Paul Clay	Union Star, Missouri
Charles W. Patrick		Maysville, Missouri
George Patrick		Maysville, Missouri
William Molloy	Elmer Molloy	Maysville, Missouri
Leonard Molloy	Elmer Molloy	Maysville, Missouri
Wilton Dairies		
James Whiteaker	Mrs. Whiteaker	Maysville, Missouri
William Brown	Opal Brown	Des Moines, Iowa
Kenneth Perry	Bob Danials	Maysville, Missouri
Porter Reece		
William P. Clay		
Donald E. West		

GOLD STAR BOYS

ALBERT ANDERSON
Osborn, Missouri
Entered Service - April 29, 1918 at Maysville, Missouri
Was Killed overseas on November 3, 1919 in France
356 Infantry

GOLD STAR BOYS

CARL EUGENE SCAMMAHORN
Entered Service - October 24, 1942
Died February 6, 1947
At the time of his drowning, he was stationed on the Aircraft Carrier USS Sicily and was on his way to the States from Guamtamma, Cuba. It was a rough sea off the coast of Florida and he was washed overboard.

GOLD STAR BOYS

WILLIAM B. BROWN
Entered Service - December 13, 1938
Served on USS James
Asiatic-Pacific
Killed in action - August 1942 in the Pacific.

GOLD STAR BOYS

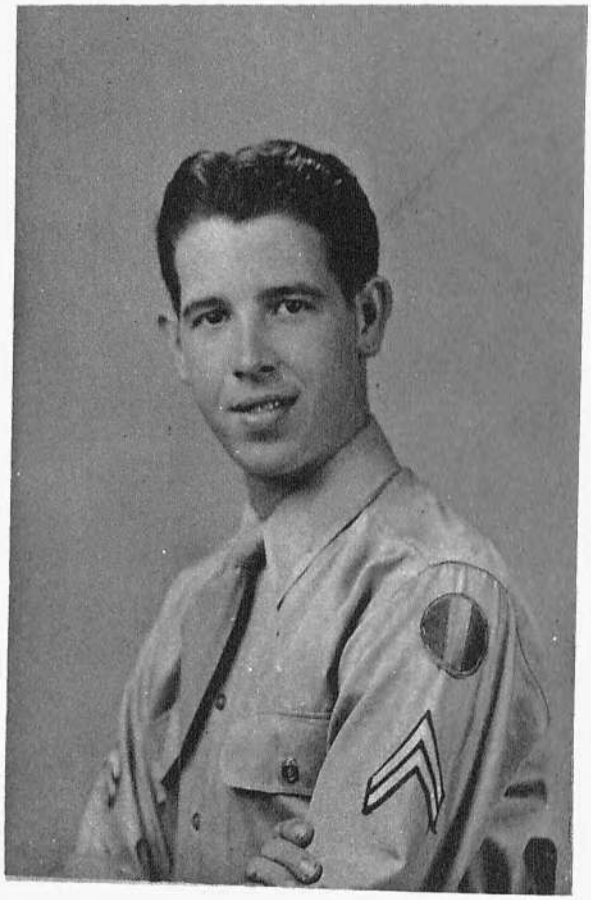

HARRY W. MORRISON, Jr.
Kidder, Missouri
Entered Service - November 9, 1943
409th Infantry, 103rd "Cactus" Division, 7th Army
Killed in Action - December 14, 1944. Buried in a Military Cemetery near Strausburg, France.

GOLD STAR BOYS

MARVIN DENSMORE
Army
Ft. Leavenworth,
European Theatre
Operations
Killed in Action

GOLD STAR BOYS

PFC. WILTON C. DARIES

He was inducted into the United States Army at St. Joseph, Missouri, April 4, 1941. He received his basic training with the 110th Medical Regiment with the 35th division at Camp Robinson, Little Rock, Arkansas. He took part in the 6 weeks maneuvers in the South while stationed at that place.

On December 20, 1941 he was sent to the west coast, arriving at Ft. Ord, California on Christmas Eve. He was a driver in the Ambulance Corps and was transferred to the 673rd Medical Collecting Company. After arriving on the West Coast, his work extended from Oceanside, California, in Southern California, to Eureka, California, in the northern part of that state.

On October 25, 1943 he entered the Hammond General Hospital at Modesta, California, where he died January 24, 1944 following an operation for infected kidney. He was born January 2, 1917. He was employed at Swift and Company, St. Joseph when he went into the army. Wilton was an only child.

He received the Good Conduct Medal and presidential citation.

He was chapel organist for the 110th Medical Regiment while serving with that regiment, and was organist at many different stations where he stayed.

He did very extensive and strenuous driving on the West Coast during the black out times there, often being required to drive over mountain roads in rain at night with out lights.

GOLD STAR BOYS

ROBERT WILLIAM FOSTER
Amity, Missouri
Aviation Radioman 2/c
Entered Service - August 29, 1942 at St. Joseph, Missouri
Training at Great Lakes Naval Station, Great Lakes, Illinois.
Deceased November 26, 1944 at Naval Air Station, Banana River, Florida
American Theatre War Ribbon
Combat Aircrewman Wings.

GOLD STAR BOYS

KENNETH OWEN WHITAKER
Cameron, Missouri
Entered Service - December 18, 1939 at Ft. Mac Arthur, California
Mechanic in the Army Air Corps
Pacific
Killed on January 28, 1942 in the Philippine Islands.

GOLD STAR BOYS

HAROLD J. CORNELIUS

Staff Sergeant - Army
Entered service - December 1, 1941
Was wounded December 25, 1944 and died of his wounds January 13, 1945 at an Army Hospital in France.
Member of an infantry division of the 7th Army. He had been overseas since October, 1942.
He took part in the African, Silician, and Italian Campaigns with the 5th Army. He had been awarded the Purple Heart, Silver Star and Infantry Combat Medal. He was a Graduate of Stewartsville High School in 1939
Before enlisting in the service, he was employed at the Cornelius Masonry and Construction Company at Napa, California.

GOLD STAR BOYS

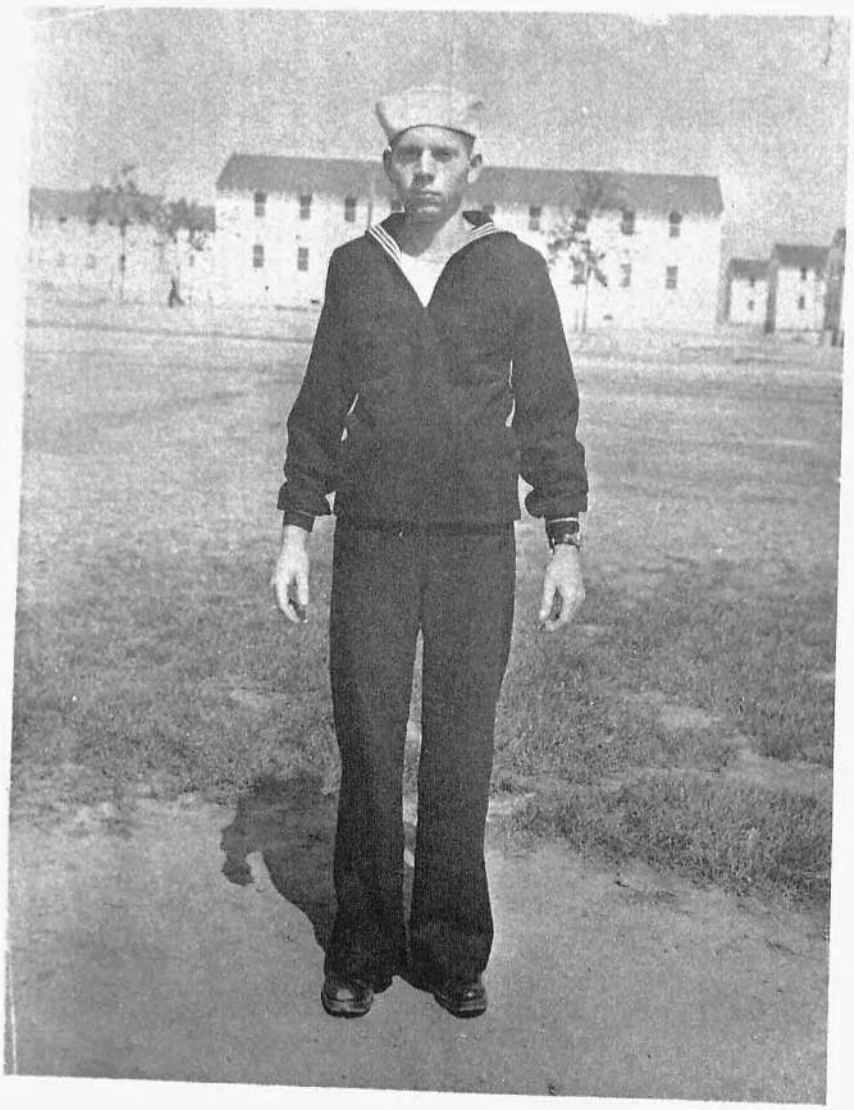

WILLIAM TIMOTHY MOLLOY
Entered Service - May 25, 1942
Killed in Action - November 12, 1942 in North Africa on USS Tanker Bliss

GOLD STAR BOYS

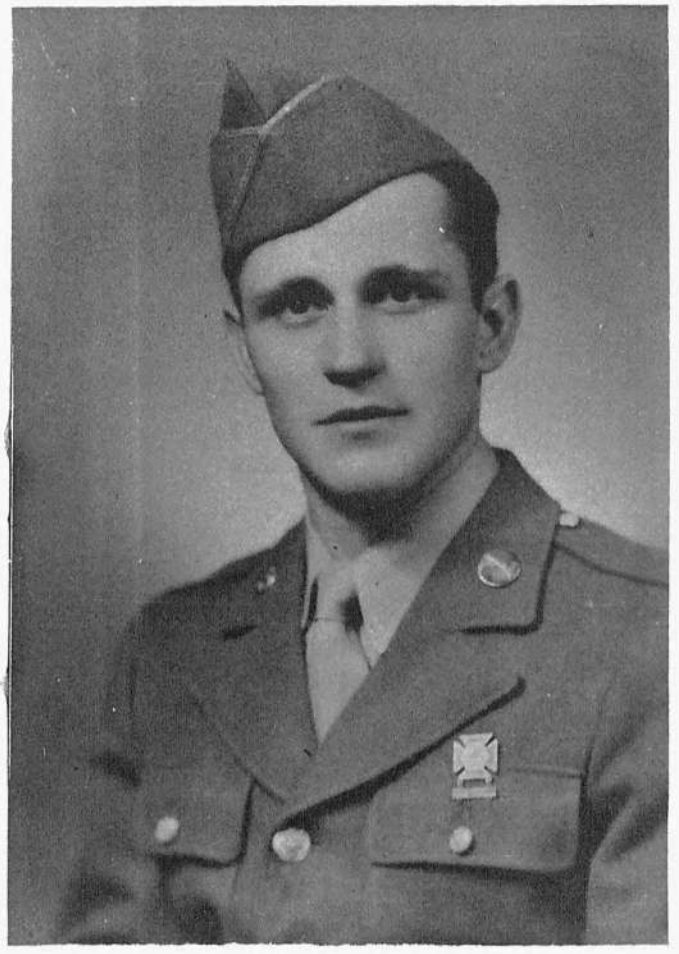

ROBERT L. GLASSCOCK
Company A, 1st Battalion, 12th Infantry, Pattons 3rd Army
Entered Service - August 16, 1944
Killed - May 18, 1945
Battle of the Bulge, Northern Germany, Southern Germany.
3 Major Battle Stars
Presidents Unit Citation, Luxenbourg Liberation Medal, Good Cnnduct Medal.

GOLD STAR BOYS

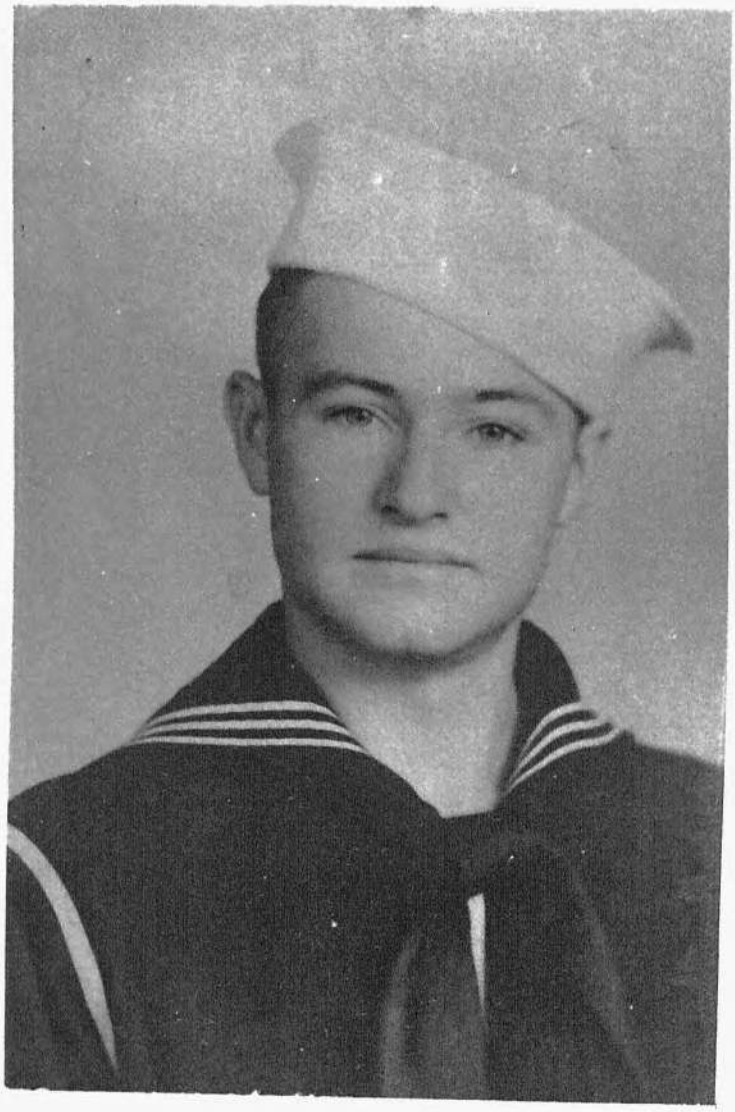

GEORGE T. PATRICK A. Q. M. 2/c
Entered Service - August, 1941
Deceased - March 12, 1943
Service in the South Pacific Area

GOLD STAR BOYS

CHARLES GIBSON
Entered Service - April 11, 1944 at Ft. Leavenworth, Kansas
333rd Infantry Regiment, 84th Division
Killed in Montabaue, Germany on April 8, 1946
Was wounded on November 23, 1944 and received the Purple Heart.

GOLD STAR BOYS

LIEUT. KENNETH A. PERRY
Maysville, Missouri
Naval Air Corps
Entered Service - September 19, 1933
San Diego, California, Pensacola Florida,. North Africa.
Squadron 73
Killed in a crash in the line of duty on December 10, 1946 at San Diego, California.

GOLD STAR BOYS

LEONARD E. MOLLOY
Maysville, Missouri
Entered Service - April 7, 1943
U. S. Navy
Served on APA 77, USS Crittenden
Killed in Action - March 3, 1946

GOLD STAR BOYS

CHARLES W. PATRICK C.M.O.M.M.
Entered Service - July, 1936
Deceased - March 23, 1943
Served in the Pacific Area
Charles W. Patrick M.M.1/c
USS Growpus,
San Francisco, California

GOLD STAR BOYS

LIEUT. PORTER ODEL REECE
Entered Service - November 12, 1942 at Kansas City, Missouri
Air Corps
Served as an instructor at various bases in the United States before being sent overseas February, 1946.
Was killed while serving with the 5th Air Force in Nagoya, Japan in a crash of a P-51 fighter plane.

GOLD STAR BOYS

S/SGT. DONALD E. WEST
Clarksdale, Missouri
161st Infantry, 25th Division
Entered Service - June, 1941 and reported for training at Camp Roberts, California.
Lost his life on Luzon, Philippine Islands on January 28, 1945.
He was in Hawaiian Islands one year fought on Guadalcanal, New Georgia, Fiji Islands, and on New Caledonia.
He was Platoon Guide for the 161st Infantry. Had the Combat Infantry Badge and several campaign ribbons, a Presidential Citation, and the Purple Heart.

GOLD STAR BOYS

CORPORAL JOSEPH W. STEVENSON, Jr.
Entered Service - October 16, 1942 and trained at San Diego, California Marines
February 7, 1943 went overseas with 3rd Marine Division and took part in several battles in Southwest Pacific.
Killed July 22, 1944 and buried on Guam.

GOLD STAR BOYS

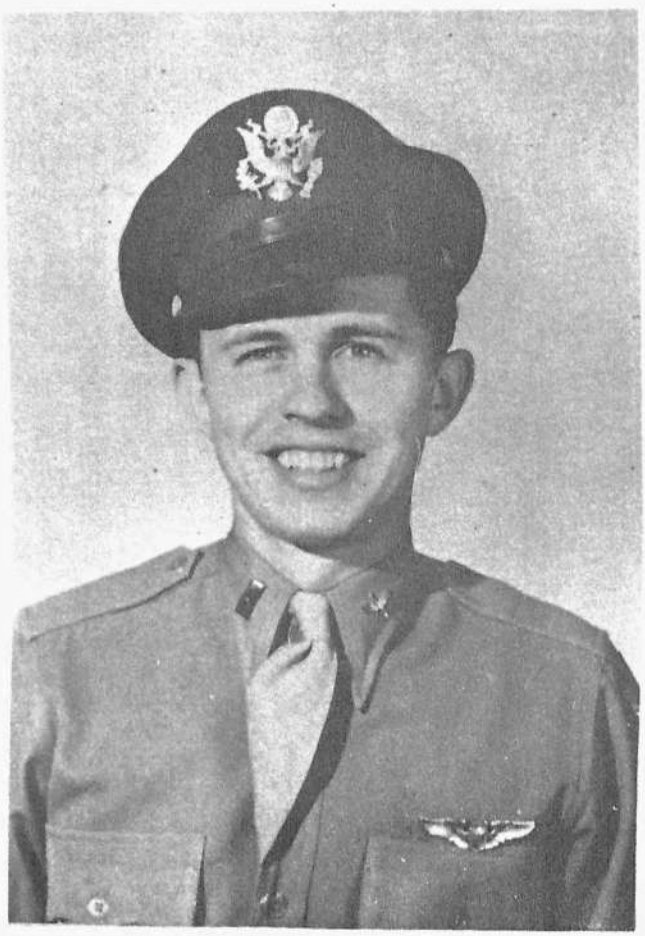

LIEUT. DELBERT W. FOSTER
Union Star, Missouri
Entered Service - June 1, 1942
Army Air Corps
Trained at San Antonio, Texas; Chickasha, Oklahoma; Winfield, Kansas; Frederick, Oklahoma.
Flying Instructor.
Killed in plane crash, April 14, 1945.

GOLD STAR BOYS

JAMES THOMPSON
Entered Service - December 13, 1938 at Kansas City, Missouri
Killed - August 8, 1942 near Guadalcanal.
United States Navy
Asiatic-Pacific.

GOLD STAR BOYS

SGT. WILLIAM P. CLAY
Hale, Missouri
Entered Service in the first call.
Company E, 20th Infantry, Motorized Division of the 6th Army
Killed by enemy fire at Lunec, Luzon on January 17, 1945

GOLD STAR BOYS

JAMES F. WHITEAKER
Maysville, Missouri
T-4
Entered Service - March 10, 1943 at Ft. Leavenworth, Kansas
Headquarters and Service Troop, 25th Cavalry, United States Army.
European Theatre
Deceased - February 2, 1946 at Regensburg, Germany. Buried at
American Cemetery, St. Avold, France.

GOLD STAR BOYS

JAMES DANIEL FITZGERALD
Entered Service - March 6, 1943 at Kansas City, Missouri.
Ship - USS LST 1020
Discharged December 29, 1945
Asiatic-Pacific, Aleutians
Killed in Auto Accident in Northern Missouri, March 8, 1947

GOLD STAR BOYS

ELTON F. HENSEL
Maysville, Missouri
Air Corps, 4th Air Force
Entered Service - February 3, 1943 at Jefferson Barracks,
St. Louis, Missouri
Served in the United States.
Killed July 2, 1944

Around the World - - -

FRANK AUSMUS
1621 Pinkney Street
Omaha, Nebraska
Signal Corps, Army
Entered Service - May 29, 1942 at St. Louis, Missouri
Discharged - November 8, 1945 at Ft. Lewis, Washington
Unit - 971st Signal Sv Company
Asiatic, American

J. W. ALLISON, E.M. 1/c
Weatherby, Missouri
Entered Service - August 8, 1942 at Kansas City, Missouri
Discharged - February 6, 1946 at St. Louis, Missouri
USS Achomawi and USS Barnegat
Theatre of Service - American Area, European- African-Middle Eastern, Asiatic-Pacific

BEN W. AUSMAN
Entered Service - April 8, 1943 at Ft. Leavenworth, Kansas
727th Signal Aircraft Warning Company, 7th Air Force
Discharged - November 18, 1945 at Ft. Leavenworth, Kansas
Asiatic-Pacific

T/5 KENNETH R. AUSMUS
Inducted - May 21, 1945 at Ft. Leavenworth, Kansas
Discharged - January 1, 1947 at Ft. Sheridan, Illinois
Served in Germany with 13th Traffic Regulation Group
T. C. A. P. O. 80 F

CLIFF AGENSTEIN
Gallatin, Missouri
Navy, Electrician Mate 1/c
Entered Service - December 4, 1943 at Kansas City, Missouri
Discharged - December 8, 1945 at St. Louis, Missouri
Ships - USS Baham
Philippine Liberation, Okinawa Campaign and South Pacific Theatre

J. L. ANDREWS
Amity, Missouri
88th Division, 350th Infantry
Entered Service - May 29, 1918
Discharged - June 14, 1919
Europe

LESLIE W. ANDERSON
Signal Corps, 32nd Signal Construction Battalion
Entered Service - November 26, 1940 at Ft. Leavenworth, Kansas
Discharged - February 24, 1946 at Ft. Leavenworth, Kansas
European, African, Middle Eastern
Asiatic, Pacific

EARL ANDREW ANDERSON
Osborn, Missouri
Entered Service - September 18, 1917 at Marysville Missouri.
Discharged - April 28, 1919 at Camp Funston, Kansas.
Meuse-Argonne

J. C. ASSEL
Entered Service - June 27, 1942 at St. Louis, Missouri
Discharged - December 16, 1944 at St. Louis, Missouri
CG 9 500 4
Moran, Pacific Alaska

CLEO ALBERT ANDERSON
Osborn, Missouri
Entered Service - May 4, 1944 at Ft. Leavenworth, Kansas
1st Battalion Medical Section, 5th Infantry Regiment of the 71st Infantry Division
France. Austria.
Discharged - December 8, 1945 at Jefferson Barracks, St. Louis, Missouri

T/SGT. JESSE L. ANDERSON
Entered Service - February 28, 1943 at Ft. Leavenworth, Kansas
European Theatre Operations - 12 months
Headquarters 260th Ordnance Battalion
2 campaigns
Discharged - November 11, 1945 at St. Louis, Missouri
Jefferson Barracks

T/5 LORIN R. ACKLEY
Entered Service - August 11, 1942 at Ft. Leavenworth, Kansas
Discharged - September 27, 1945 at Jefferson Barracks, St. Louis, Missouri
40th Coast Artillery Battalion
Aleutians

JAMES E. AUSTIN
Maysville, Missouri
Entered Service - June 6, 1944 at Kansas City, Missouri
USS Atlas
Discharged - February 23, 1946 at St. Louis, Missouri

S. EDWARD ALLCOCK
Maysville, Missouri
Entered Service - December 17, 1942 at Ft. Leavenworth, Kansas
Discharged - October 30, 1945 at Camp Edwards, Massachusetts
9200 Technical Military Police Battalion

CLEO ANDERSON
Osborn, Missouri
Service Record Unrecorded

CARL E. ANDERSON
4412 Matilija Ave.
Sherman Oaks, California
Entered Service - August 19, 1942 at Jefferson Barracks, Missouri
Discharged - September 7, 1945 at Ft. MacArthur, California.
441st Army Air Force Base Unit

VERNON T. ANDREWS
Union Star, Missouri
Army
Entered Service - June 29, 1942 at Ft. Leavenworth, Kansas
Discharged - November 17, 1945 at Ft. Leonard Wood, Missouri
Anti-Tank Company of the 379th Regiment of the 95th Infantry Division
European Theatre

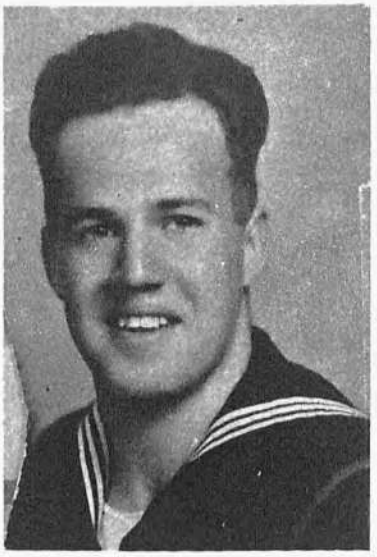

LECIL E. ANDREWS
Union Star, Missouri
Navy
Entered Service - May 18, 1944 at Naval Reserve Station Kansas City, Missouri
Discharged - February 22, 1946 at United States Naval Personnel Separation Center, St. Louis, Missouri
Two stations overseas: Naval Base, Navy 3205; Naval Barracks, N. O. B. Navy 926
Southwest Pacific

JOHN W. BARTLETT
Entered Service - July 15, 1942 at Ft. Leavenworth, Kansas
Discharged - February 6, 1943 at Camp Haan, California
Control Station Operator

HOWARD K. BAUER
Branch - Company D, 41st Tank Battalion, 11th Armored Division
Entered Service - November 16, 1942 at Fort Leavenworth, Kansas
Theatre of Service - European Theatre
Discharged - December 29, 1945 at Jefferson Barracks St. Louis, Missouri

WILLIAM G. BRUMM
Union Star, Missouri
Entered Service - February 12, 1943 at Ft. Leavenworth, Kansas
Discharged - February 1, 1946 at Jefferson Barracks, St. Louis, Missouri
Served in 661 Field Artillery as Lineman
European-African-Middle Eastern Theatre

GILBERT N. BUHMAN
Staff Sergeant
Entered Service - February 12, 1943
Discharged - February 6, 1946

WILLARD BODINE
Entered Service - June 2, 1941 at Ft. Leavenworth, Kansas
Discharged - April 29, 1944 at Ashburn General Hospital McKinney, Texas
6th Division
European Theatre of Operations

WALTER S. BRATCHER
Entered Service - June 27, 1942 at Kansas City, Missouri
Discharged - October 22, 1945 at St. Louis, Missouri
Coast Guard
Buoy Tender
Asiatic-Pacific

EUGENE M. BECK
Branch - Ordnance Army Air Force
Entered Service - June 26, 1942 at Ft. Leavenworth, Kansas
Discharged - October 9, 1945 at S. A. A. T. S. C. Kelly Field, Texas
Unit - 8th Army Air Force
Ship - Queen Elizabeth
European Theatre Operations

LLOYD A. BULLOCK
Osborn, Missouri
Branch of Service - First Calvary Division
Entered Service - August 13, 1942 at Little Rock, Arkansas
Discharged - December 18, 1945 at San Antonio, Texas
Foreign Service Theatre - Australia, New Guinea, Admiralty Island, Biak, Morati, Philippines

HAROLD O. BUHMAN
Technician Fifth Grade
Entered Service - November 17, 1944
Discharged - July 22, 1946

DONALD L. BROWN
Weatherby, Missouri
Entered Service - April 7, 1945 at Kansas City, Missouri
Discharged - July 24, 1946 at St. Louis, Missouri
Served in Asiatic-Pacific- Theatre

S/SGT. DALE E. BOTTORFF
U. S. Marine
Entered Service - January 5, 1942 at Kansas City, Missouri
Discharged - January 4, 1946 at Marine Barracks, Naval Ammunition Depot, St. Juliens Creek, Virginia
3rd Marine Division
Bougainville, Guam and Iwo Jima.

JOHN L. BRAY
868 Bomb Squadron, 13th Army Air Force
Entered Service - June 10, 1942
Discharged - November 31, 1945 at Ft. Leavenworth, Kansas
South West Pacific

JAMES L. BIRD
514 East Franklin
St. Joseph, Missouri
Marine Corps
Entered Service - December 15, 1942 at Kansas City, Missouri
Ship - USS Indianapolis (Heavy Cruiser) in Pacific Theatre
Discharged - October 3, 1945 at United States Naval Mine Depot, Yorktown, Virginia

CARL W. BOTTORFF
Maysville, Missouri
Entered Service - June 6, 1942 at Ft. Leavenworth, Kansas
A. G. Depot in Manila
Discharged - January 22, 1946 at Ft. Leavenworth, Kansas
Asiatic Pacific - Western Pacific

JAMES L. BARNETT
Army
Entered Service - October 13, 1944
Training at Camp Hood, Texas. Went oversea's March 26,, 1945.
38th Infantry Division in Philippines
Returned to the United States December 6, 1946
Discharged - February 10, 1947 as Private First Class

GEORGE B. BERMOND
Amity, Missouri
Entered Service - May 19, 1942 at Kansas City, Missouri
Discharged - October 9, 1945 at United States Naval Personnel Separation Center, St. Louis, Missouri
Ships - USS Alinitah (A.K.-127) USS PCE -903
South Pacific

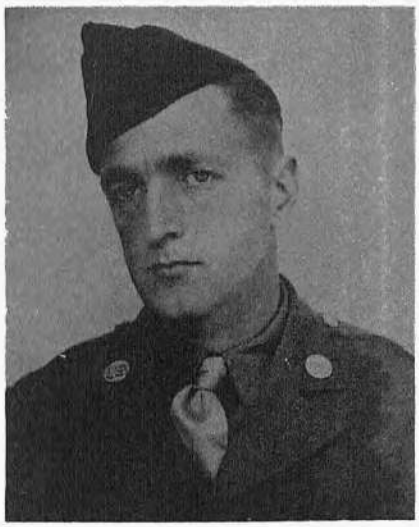

LEWIS BUSH
Entered Service - September 21, 1942, at Ft. Leavenworth Kansas
Discharged - September 14, 1943 at Ft. Leavenworth, Kansas
742nd Military Police Battalion

HUBERT W. BRAY
A. Battery, 377 Parachute Field Artillery Battalion, 101st Airborne Division
Entered Service - December 17, 1942
Discharged - November25, 1945
European Theatre Operations

ROBERT E. BARTON
Entered Service - November 20, 1944 at Ft. Leavenworth, Kansas
Company K, 5th Infantry Regiment, 71st Division
European Theatre Operations
Discharged - November 4, 1946 at Ft. Sheridan, Illinois

KEITH BRAY
Maysville, Missouri
Entered Service - November 5, 1942 at Ft. Leavenworth, Kansas
Company B, 92nd Armored R. C. N., 12th Armored Division
Discharged - June 25, 1943 at Camp Campbell, Kentucky

Also In Navy
Entered Service - June 6, 1944 at Kansas City, Missouri
Ship - USS Oruetta and USS Jason
Discharged - April 9, 1946 at St. Louis, Missouri
Asiatic-Pacific

PAUL BOYER
Entered Service - February 16, 1942 at Ft. Leavenworth, Kansas
Discharged - December 14, 1945 at St. Louis, Missouri
45th Air Dept. Group
European Theatre of Operations

JOHN C. BARNETT
Navy
Entered Service - September 1, 1944
Stations served on - USNTC, Farragut, Idaho (5 weeks)
USNH, Faragut, Idaho; USN Bks., Hawthorne, Nevada.
Discharged - April 19, 1946 at Shoemaker, California

DEE REX BUNTIN
604 North 11th Street
St. Joseph, Missouri
Entered Service - February 6, 1942 at Great Lakes, Illinois
Discharged - September 27, 1945 at Camp Elliott, California
European Theatre
Active Sea Duty - Gunner

CLAYTON R. BARTON
Entered Service - January 23, 1946 at Kansas City, Missouri
U. S. S. Arapaho
Pacific
He is still serving

PAUL D. BURGESS
Union Star, Missouri
Entered Service - April 15, 1941 at Ft. Leavenworth, Kansas
From there was sent to Aberdeen, Maryland to the Ordnance Training School. After completing training was attached to the 50th Ordnance at Ft. Jackson, South Carolina as Master Sergeant. Departed from United States April 30, 1942. Went to England. Arrived in France at Omaha Beach (D-1)
Served in France, Belguim, and Germany
August 1944 he was attached to the 100th Ordnance Ammunition Battery as Warrant Office where he served until his discharge at Ft. Monroe, Virginia on November 10, 1945

SAMUEL JUNIOR BRAY
Cameron, Missouri
Entered Service - April 1, 1944 at Kansas City, Missouri
Navy
Discharged - May 8, 1946 at St. Louis, Missouri
Pacific-Theatre

HENRY G. BENSON
Cameron, Missouri
Entered Service - June 9, 1942 at Maysville, Missouri
Discharged - October 1945 at Jefferson Barracks, Missouri
Sent to North Africa in February, 1943 and was assigned to the Radar Reporting Division and moved on through the European to various points.

GOLDIA ALVA BURKE
Osborn, Missouri
Branch of Service - Army
Organization - Wagner
Entered Service - October 2, 1917 at Albany, Missouri
Discharged - June 11, 1919 at Camp Funston, Kansas
Foreign Service Theatre - England, France, Belguim, Germany

JOHN B. BURNHAM
Fairport, Missouri
Entered Service - July 29, 1944 at Kansas City, Missouri
Discharged - June 7, 1946 at St. Louis, Missouri
Naval Reserve Station, Kansas City, Missouri; Naval Training Station, Great Lakes, Illinois; Amphibious Training Base, Camp Bradford, Naval Operating Base, Norfolk, Virginia; USS Jnight (DMS-40); RS NY, NY.
European, African, Middle Eastern; Asiatic-Pacific

CPL. VERNON K. BROMLEY
Entered Service - October 14, 1944
Discharged - August 16, 1946
Armored Replacement Training Center, Ft. Knox, Kentucky.
Instructor and Mail Clerk
Discharged at Ft. Sheridan, Illinois

KENNETH J. BUHMAN
Technician Fifth Grade
Entered Service - March 19, 1942
Discharged - June 22, 1945
European Theatre of Operations

JAMES W. BROWN
Entered Service - March 23, 1943 at Columbia, Missouri
Discharged - March 8, 1946 at Ft.Leavenworth, Kansas
404th Field Artillery Battalion
European Theatre Operations and Pacific

S/SGT. VERNON E. BONHAM
Air Corps
Entered Service - May 9, 1942 at Ft. Leavenworth, Kansas
Discharged - November 7, 1945 at Jefferson Barracks,
St. Louis, Missouri
872 Air Engineer Squadron, 454 Air Service Group
European Theatre

ROBERT T. BUTLER
Maysville, Missouri
Branch of Service - Navy
Ships - USS Worden, USS Trathen, USS Bon Homme
Richard.
Entered Service - February 26, 1942 at Los Angeles,
California
Discharged - November 5, 1946 at Seattle, Washington
Foreign Service Theatre- Asiatic-Pacific

ERMIT C. BUHMAN
W/T 3rd Class
Entered Service - May 18, 1944
Discharged - May 18, 1946

ALBERT P. BAILEY
Entered Service - September 21, 1942 at Ft. Leavenworth, Kansas
Discharged - January 4, 1945 at Jefferson Barracks, St. Louis, Missouri
Served in United States

JOHN L. BROMLEY
Entered Service - June 2, 1941 at Ft. Leavenworth, Kansas
Discharged - December 5, 1945 at Jefferson Barracks, St. Louis, Missouri
325th Air Service Group
European Theatre of Operations

PVT. CLEO JR; BRADFORD
Entered Service - March 1, 1944 at Ft. Leavenworth, Kansas
United States Army
Discharged - November 14, 1946 at Ft. Leavenworth, Kansas
Served in the Infantry in European Theatre of War

QUENTIN G. BIRT
Entered Service - July 17, 1942 at Fort Leavenworth, Kansas
Served with the 705th Training Group BTD (P-poV) ARFBTC
Discharged - March 24, 1943 at Atlantic City, New Jersey

EARL LESLIE BROMLEY
Entered Service - May 25, 1945 at Ft. Leavenworth, Kansas
Discharged - October 28, 1946 at Ft. Meade, Missouri
3rd Army
European Theatre Operations

MERLE L. BENSON
Cameron, Missouri
Entered Service - December 8, 1944 at Maysville, Missouri
Discharged - November, 1946
Philippine Islands, Japan

PEDRO BOYER
Fairport, Missouri
Entered Service - February 13, 1943 at Kansas City, Missouri
Discharged - December 4, 1945 at St. Louis, Missouri
USS Loscome Bay CVE 56
Victory Medal - American Area - Asiatic-Pacific - Point System Discharge

EUGENE A. BOTTORFF
Entered Service - December 5, 1942 at Kansas City, Missouri
Discharged - November 30, 1945 at Great Lakes, Illinois
Served with 6th Def. Battalion, Marines
South Pacific or Asiatic Theatre

LEWIS C. BOTTORFF
Entered Service - August 8, 1918 at Jefferson Barracks, Missouri
Discharged - August 13, 1919 at Camp Zachary Taylor, Louisville, Kentucky
Served with Company I, 23rd Infantry, 2nd Division in Europe

NO PICTURES AVAILABLE

ROBERT L. (Bob) BARTLETT
Amity, Missouri
Army Air Forces
Entered Service - July 30, 1943 at Ft. Leavenworth, Kansas
Discharged - October 30, 1945 at Will Rogers Field, Oklahoma
3rd Air Force
No Overseas Service

WILLIAM G. BRIDGES
Maysville, Missouri
Army
Entered Service - August 13, 1942 at Ft. Leavenworth, Kansas
Discharged - September 21, 1945 at Jefferson Barracks, St. Louis, Missouri
95th Signal Battalion
Asiatic-Pacific

JAMES L. BOWMAN
Grade - Technician 4
Entered Service - June 12, 1941 at Ft. Leavenworth, Kansas
Discharged - November 27, 1945 at Jefferson Barracks, St. Louis, Missouri
European Theatre of Operations
1254th Combat Engineer Battalion
Radio Operator
2 Battle Stars

SGT. LESTER BEERS
Maysville, Missouri
7th Armored Division
Entered Service - April 4, 1941 at Fort Leavenworth, Kansas
Discharged - October 18, 1945 at Jefferson Barracks, St. Louis, Missouri
19th Tank Battalion
European Theatre

ROBERT E. BALLINGER
Union Star, Missouri
United States Coast Guard
Entered Service - June 19, 1942 at St. Louis, Missouri
Discharged - December 5, 1945 at Long Beach, California
Ship - C. G. C. 83418
South Pacific

DONALD COVELL CLAY
Union Star, Missouri
Marine Air Corps
Entered Service - December 11, 1942 at Kansas City, Missouri, then was sent to San Diego, California
Discharged - December 1, 1945 at San Diego, California
Marine Bombing Squadron 613
Marshall Islands

LESTER CHRISTY
World War I
No Details

EUGENE CLAY
Kearney, Missouri
Entered Service - September 21, 1942 at Ft. Leavenworth Kansas
Discharged - January 16, 1946 at Ft. Leavenworth, Kansas
China-Burma-India
1377 Signal Company Wing, 14th Air Force

CLARENCE W. CASTLE
788th Battery B, A. A. A. (AW) Battalion
Entered Service - December, 1942 at Ft. Leavenworth Kansas
Discharged - December, 1945 at Jefferson Barracks, St. Louis, Missouri

KENNETH L. CHAMBERS
Clarksdale, Missouri
Army
Entered Service - December 3, 1940 at Ft. Leavenworth, Kansas
Discharged - January 28, 1945 at Jefferson Barracks, Missouri
European Theatre of Operations

GROVER H. CAMPBELL
Entered Service - July 11, 1942 at Ft. Leavenworth, Kansas
35th Quartermaster Pack Troop
Discharged - November 7, 1945 at Jefferson Barracks, Missouri
India-Burma-China

CLIFFORD C. COMBS
Maysville, Missouri
Entered Service - April 6, 1918 at Cheyenne, Wyoming
Discharged - July 27, 1919 at Louisville, Kentucky
458th Engineers
France
Disabilities at Amiers July 17, 1918, Aily Sur-Somme September 22, 1918

RICHARD H. CALLAWAY
Cameron, Missouri
Army
Entered Service - October 5, 1942
Discharged - November 5, 1945 at Jefferson Barracks, St. Louis, Missouri
58th Medical Battalion
African-Mediterranean-European Theatre of Operations
United States of America

WAYNE HOWARD CROUSE
United States Army Air Corps
Entered Service - November 4, 1943 at Ft. Leavenworth, Kansas
Discharged - October 19, 1945 at Army Air Base (Force Separation), Santa Ana, California
302 Bomb Group, 32 Bomb Squadron
E.I.A. (Italy)
Aerial Gunner 611
South France, Air Combat, Balkins, Rome-Arns, Rhineland, Po Valley, Central Europe
S/Sgt.

C. J. CONWAY
United States Navy
Entered Service - November 13, 1940 at Kansas City, Missouri
Ships - USS Cleveland; USS Wyoming; USS Franklin D. Roosevelt (CVB 42)
Discharged - December 29, 1946 Brooklyn, New York
European Theatre
South Pacific

RAYMOND D. CORNELIUS
39 128 521, Corporal, Company E, 39th Infantry
Army of the United States
Inducted 24 March 1943, at San Francisco, California
Battles & Campaigns: Normandy, Central Europe, Rhineland
Decorations & Citations: EAME Theatre Ribbon with 3 Bronze Battle Stars, Purple Heart GO 70 Hq 160 GH 18 October 44, American Theatre Ribbon
Wounded: Germany 22 September, 1944
Discharged - 14 August 1946 at O'Reilly General Hospital, Springfield, Missouri

CLYDE CORNELIUS
Fireman, First Class, Reserve
United States Coast Guard
Enlisted as Apprentice Seaman, Reserve on 22 January 1945, at Kansas City, Missouri
Service - (vessels & stations served on) TS Brooklyn NY; RS San Francisco, California; RS Kenmore, Wash; ACOTP Seattle, Wash; USS MENKAR; TS Alameda, California; PSC #9, St. Louis, Mo.
Discharged - From Personnel Separation Center Number Nine St. Louis, Missouri on May 8, 1946

DORSEY LELAND COLLIER
Entered Service - March 15, 1942 at Ft. Leavenworth, Kansas
Air Corps
1st Division Infantry
Discharged - At Jefferson Barracks, Missouri

LENARD RAY CARREL
US Navy Seaman 1/c
Asiatic - Pacific, Philippine Liberation

ORVIN ROSS COLLIER
Entered Service - February 16, 1942 at Ft. Leavenworth, Kansas
U. S. Air Corps
Discharged at Scott Field, Illinois

DONALD H. CASTLE
Stewartsville, Missouri
Entered Service - May 5, 1941 at Kansas City, Missouri
Discharged - August 1, 1945 at U. S. N. H. Jacksonville, Florida
Serving 4 years, 2 months, 27 days
C. P. W. 1 and Hedron Wing 2 in the Pacific area

LEO COBB
Maysville, Missouri
Entered Service - November 1, 1943 at Ft. Leavenworth, Kansas
Ship - M. S. Brogusta
Discharged - April 12, 1946 at Brementon, Washington
Asiatic-Pacific

A/C BLAIR L. CONSTANCE
Air Corps
Entered Service - July 15, 1942 at Ft. Leavenworth, Kansas
Discharged - December 6, 1945 at Scott Field, Illinois
United States

ARTHUR BILLY COOK
705 Robidoux Street
St. Joseph, Missouri
Entered Service - July 14, 1942 at St. Joseph, Missouri
Discharged - October 1, 1945 at Lambert Field, St. Louis, Missouri
U. S. S. S. C. 715
Atlantic and Pacific

PAUL S. COLDWELL
Entered Service - March 8, 1940 at Ft. Leavenworth, Kansas
Discharged - October 19, 1945
European Theatre Operations
Infantry

JOSEPH A. COOK
Osborn, Missouri
Entered Service - May 29, 1918 at Maysville, Missouri
Discharged - April 7, 1919

PAUL F. COUCH
510 Jenkins Street
Marysville, Kansas
Entered Service - April 17, 1943 at Ft. Leavenworth, Kansas
Discharged - October 22, 1945 at Jefferson Barracks, Missouri
793 AAA A. W. Battalion, Battery C, 70th Brigade
Asiatic-Pacific

CHARLES HUBERT CAMPBELL
1120 Edmond, St. Joseph, Missouri
Radarman 2/c, United States Navy
Entered Service - November 11, 1943 at Kansas City, Missouri
Discharged - March 26, 1946 at St. Louis, Missouri
Served Aboard the USS L. S. M. No 11 in the Asiatic-Pacific Theatre

MELVIN C. CARSON
Maysville, Missouri
Entered Service - August 7, 1943 at Ft. Leavenworth, Kansas
Discharged - October 15, 1945 at St. Louis, Missouri
Ship - USS Kitkun Bay
Asiatic-Pacific

PAUL H. CLAY
Union Star, Missouri
Army
Entered Service - December 28, 1942 at Ft. Leavenworth, Kansas
Discharged - December 29, 1945 at Ft. Leavenworth, Kansas
2773 Engineering Headquarters Company
Australia, New Guinea, and Philippine Islands

ELDON C. CEDERLIND
Union Star, Missouri
Armored Force, and Army Air Corps
Entered Service - October 15, 1941 at Ft. Leavenworth, Kansas
Discharged - November 24, 1945 at Seymour Johnson Field, Goldsboro, North Carolina, 66th Army Air Force Base Unit.
Theatre of Service - South Atlantic Theatre, European Theatre, American Theatre.

VERNON LEE CUNNINGHAM
Maysville, Missouri
Entered Service - June 5, 1944 at Great Lakes, Illinois
San Diego Hospital Corp School
Discharged - July 5, 1946 at Oakland Naval Hospital, Oakland, California

DONALD D. CLOSE
Army Air Corps
Entered Service - February 18, 1944 at Kansas City, Missouri
Discharged - November 17, 1945 at Jefferson Barracks, St. Louis, Missouri
Unit - 65th Bomb Squadron, 43rd Bomb Group (H)
South Pacific

S/SGT. DUANE K. CONSTANCE
Infantry
108th Infantry, 40th Division
Entered Service - July 12, 1944 at Ft. Leavenworth, Kansas
Discharged - August 5, 1946 at Ft. Sheridan, Illinois
Theatre of Service - Pacific, Philippines and Korea

DAYLE G. COLLIER
Maysville, Missouri
Entered Service - December 27, 1942 at Ft. Leavenworth, Kansas
Discharged - March 4, 1946 at Ft. Leavenworth, Kansas
388th A. A. A. A. W. Battalion
Asiatic-Pacific Theatre and Ryukyus Campaigns
1 Battle Star, American Theatre Ribbon, Asiatic-Pacific Theatre Ribbon, Good Conduct Medal, Victory Medal.

CLYDE D. CUMMINGS
Entered Service - April 14, 1942 at Kansas City, Missouri
Discharged - August 28, 1945 in Williamsburg, Virginia
Served Aboard Destroyer USS Helm in South Pacific

S/SGT. RUSSELL D. CORNELIUS
37015807 Army Air Forces
Enlisted - November 7, 1941
Discharged - October 20, 1945

JAMES M. CLINESMITH
Entered Service - February 5, 1941 at Ft. Leavenworth, Kansas
Discharged - March 13, 1946 at Ft. Meade, Maryland.
Served with the 102 Infantry Division
European Theatre Operations

JEWELL E. CALDWELL
Army
Entered Service - April 24th, 1942 at Ft. Leavenworth, Kansas
Discharged - November 27th, 1945 at Ft. Leavenworth Kansas
819th Tank Destroyer Battalion
South West Pacific

SGT. RALPH E. CAREY
Entered Service - August 13, 1942 at Ft. Leavenworth, Kansas
Discharged - January 11, 1946 at Scott Field, Illinois
3rd Air Force, 11th Technical Reconnaisance Squadron
40 months service in U. S. A.

MARSHALL G. COLE
Weatherby, Missouri
Army
Entered Service - June 1, 1944 at Ft. Leavenworth, Kansas
Discharged - October 16, 1945 at Camp Carson, Colorado
63rd Division
European Theatre Operations

CHARLES H. COMBS
Maysville, Missouri
Entered Service - February 1943, at Ft. Leavenworth, Kansas
Org. - A. A. F. Ground Crew - A. A. F. Band
Discharged - February 1946 at Jefferson Barracks, St. Louis, Missouri

CLARENCE E. CLARK
Clarksdale, Missouri
Branch - Air Corps
Entered Service - June, 1942 at Jefferson,Barracks, St. Louis, Missouri
Discharged - February 4, Denver, Colorado
70th Base Headquarters, Air Base Squadron, A.A.F.F.Q.S. L.V.A.A.F.
Las Vegas, Nevada; Spokane, Washington; Albuquerque, New Mexico

PVT. ORVILLE J. CAREY
Entered Service - December 11, 1942 at Ft. Leavenworth, Kansas
Discharged - April 26, 1945 at Camp Carson, Colorado
119th Infantry Regiment
European Theatre
2 years, 2 months and 23 days in service

HAROLD COBB
Maysville, Missouri
United States Army
Entered Service - August 3, 1944 at Ft. Leavenworth, Kansas.
Discharged - April 18, 1946 at San Pedro, California
Stationed at San Diego Naval Air Station

BILLIE CASPER
Seymour, Missouri
Army
Entered Service - October 5, 1943 at Ft. Leavenworth, Kansas
Discharged - March 13, 1946 at Ft. Dix, New Jersey
528th Field Artillery Battalion
European Theatre

HAROLD CAMPBELL
Amity, Missouri
Entered Service - June 21, 1945
Basic Training - Infantry - Camp Wolters, Texas
Re-enlisted for 3 years November 3, 1945 in the Air Corps
Service Air Transport Command, Love Field, Dallas, Texas. Topeka Army Air Field, Topeka, Kansas, 554 Base Topeka, Kansas. Headquarters Atlantic Division, ATC Ft. Totten, Long Island, New York.
Still in Service.

NELSON L. CLOUSE
Stewartsville, Missouri
Air Corps
European Theatre
89th Station Compliment Squadron
Entered Service - February 16, 1942 at Ft. Leavenworth, Kansas
Discharged - December 22, 1945 at Jefferson Barracks, St. Louis, Missouri

RALPH EDWIN GOLHOUR
Stewartsville, Missouri
Navy
Entered Service - March 20, 1944 at Kansas City, Missouri
Discharged - January 12, 1946 at U. S. Naval Personnel Separation Center, St. Louis, Missouri
Ship - Ship Repair Unit
Asiatic-Pacific

NELSON GLEN CORNELIUS
Stewartsville, Missouri
Army 3rd
Discharged - May 12, 1946
European Theatre

CLAUDE M. COLDWELL
Entered Service - July 27, 1943 at Ft. Leavenworth, Kansas
European Theatre Operations
Discharged - March 21, 1946
Quartermaster Trucking Company

J. B. CUNNINGHAM, Jr.
Maysville, Missouri
Entered Service - November 11, 1943 at Kansas City, Missouri
Asiatic-Pacific
Stationed in Sand Bay, Alaska
Discharged - May 3, 1946 at St. Louis, Missouri

GLEN E. CASTLE
United States Marine Corps
Entered Service - June 6, 1944 at Kansas City, Missouri
Served with F Company, 23rd Regiment, 4th Marine Division
Asiatic-Pacific
Discharged April 17, 1946 at Camp LeJeune, North Carolina.

FRED N. COE MM 3/c V-6
Entered Service - September 16, 1943 at Kansas City, Missouri
Discharged - November 20, 1945 at USN Personnel Separation Center, St. Louis, Missouri
Served on the following bases and ships: NTC Farragut, Idaho; NRB Shoemaker, California; R/S Noumea Com Serve R on South Pacific; USS Celeno (AK 76); R/S San Francisco, California; SCTC Terminal Island, California USS Elkhart (APA).
Theatre of Service - Asiatic-Pacific

BILLIE CHISAM
Entered Service - May 30, 1917
Served with the Marine Department on the USS Huntington
Discharged - August 21, 1919 at Quantico, Virginia

JACKSON L. CURTIS
A. T. C.
Entered Service - May 5, 1942 at Ft. Leavenworth, Kansas.
Discharged - March 9, 1946 at Jefferson Barracks, Missouri
European Division

LOWELL COMBS
Enlisted January 31, 1944
Boot Camp at Great Lakes, Illinois
14 months in Air Evacuation Squadron, Ratuxent River, Maryland
Shipped to South Pacific on March 25, 1945 with 7th Fleet
Discharged - October 20, 1945
Philippines Liberation, Asiatic Pacific, Euopean Theatre Operations, American Theatre, Good Conduct Medal, Victory Ribbons

JAMES L. CURTIS
Entered Service - May 18, 1944 at Ft. Leavenworth, Kansas
Navy, Amphibious, Pacific
Discharged - June 15, 1946 at Camp Shedon, Virginia

ORVILLE LEE CORNELIUS
Entered Service - September, 1945 at Ft. Leavenworth, Kansas.
U. S. Army Engineers, U. S. A.
Discharged - April 1946 at Ft. Lewis, Washington

CHARLES F. CARROLL
Entered Service - February 16, 1942 at Ft. Leavenworth, Kansas
North Africa, Sicily, Italy, Southern France
1062 Signal Company, 41st Service Group
Discharged - October 23, 1945 at Denver, Colorado

JAMES R. CONANT
2018 South 11th Street
St. Joseph, Missouri
Entered Service - March 16, 1942 at Ft. Leavenworth, Kansas
AAF Radar Operator, South Pacific
Discharged - October 1945 at Jefferson Barracks, St. Louis, Missouri

CLARENCE E. DUCE
Weatherby, Missouri
Army
Entered Service - November 5, 1943 at Ft. Leavenworth, Kansas
Discharged - February 2, 1946 at Jefferson Barracks Missouri
7th Armored Division
European Theatre Operations

CARL E. DYAS
Cameron, Missouri, Route 3
Army
755th Tank Battalion
Entered Service - June 1, 1944 at Ft. Leavenworth, Kansas
Discharged - April 18, 1946 at Jefferson Barracks, Missouri
Served 9 months and 10 days in Italy

ERVIN E. DIVELBISS
Osborn, Missouri
Entered Service - July 27, 1945
Discharged - January 23, 1947
Served in Army and in Germany as a Cook

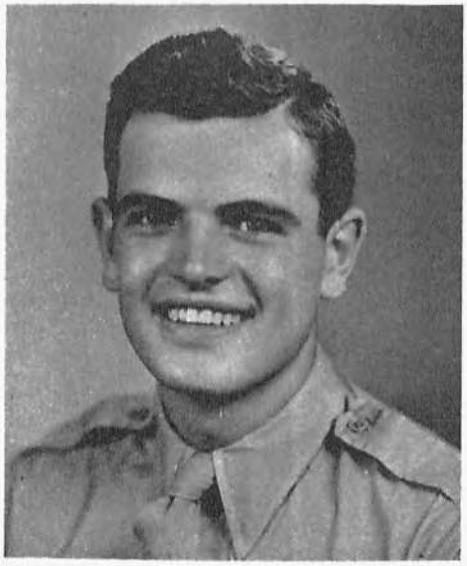

THOMAS A. DUNLAP
Air Corps
Entered Service - June 8, 1943 at Sheppard Field, Texas
Discharged - February 22, 1946 at Jefferson Barracks, St. Louis, Missouri
Unit 3rd Air Force
American Theatre

RAYMOND DABLER
HQCC, 1st Battalion, 2nd Marine Division
Enlisted - March 11, 1943 at Kansas City, Missouri
Discharged - September 17, 1945 at Camp LaJeune, North Carolina
Served in Tarawa, Saipan, Tinian, Okinawa
Type of work - Intelligence Section Chief

DANIEL BENNETT DAFFRON
Maysville, Missouri
Chief Boatswain-s Mate , United States Navy
Entered Service - July 21, 1937 at Kansas City, Missouri
Still Serving
USS Whipstock in China

BUFORD C. DAFFRON
Army
555th A. A. A., 104 (Timber Wolf) Division
European Theatre Operations
Entered Service - February 20, 1943 at Ft. Leavenworth, Kansas
Discharged - March 7, 1946 at Jefferson Barracks, St. Louis, Missouri

CLEO D. DEAN
Cameron, Missouri
Entered Service - October 1, 1942 at Ft. Leavenworth, Kansas
643 Anti Air Craft
Discharged - October 12, 1945 at Ft. Bliss, Texas

JOHN D. DUNHAM
Osborn, Missouri
Entered Service - January 7, 1943 at Ft. Leavenworth, Kansas
Discharged - November 23, 1945 at Jefferson Barracks St. Louis, Missouri
Theatre of Service - African-Mediterranean European Theatre

FOREST D. DIETER
Entered Service - October 15, 1940 at St. Joseph, Missouri
Discharged - December 13, 1946 at Alameda, California
Asiatic-Pacific
On Saratoga 4 years
Seven Major Engagements, 8 stars

LEONARD H. DeHART F 1/c
U. S. S. P. C. 820
c/o Fleet Postoffice
San Francisco, California
Aleutians

ROMEY C. DAVIS
King City, Missouri
Entered Service - June 6, 1944 at Kansas City, Missouri
Ship - USS Oruetta and LCM-90
Discharged - November 16, 1945 at St. Louis, Missouri
Asiatic-Pacific

PVT. CHARLES J. DAFFRON
Maysville, Missouri
Entered Service - February 17, 1942 at Fort Leavenworth, Kansas
Army Infantry
Discharged - May 1, 1943 at Ogden, Utah
Asiatic-Pacific

KENNETH M. DAVIS
108 Chestnut
Savannah, Missouri
2nd. St.
Entered Service - August 6, 1943
Discharged - October 5, 1945
8th Air Force
Foreign Service - Europe from January 4, 1945 to May 28, 1945

IVAN DAFFRON
U. S. Army Air Force
Entered Service - April 6, 1943 at Ft. Leavenworth, Kansas.
47th Bomb Squad. 41st Grp.
South Pacific - 27 months
Discharged - January 14, 1946 at Ft. Leavenworth, Kansas.

WARREN L. DAFFRON
Army
Field Artillery, 90th Division
Entered Service - March 18, 1942 at Ft. Leavenworth, Kansas
European Theatre Operations
Discharged - December 7, 1945 at Jefferson Barracks, Missouri

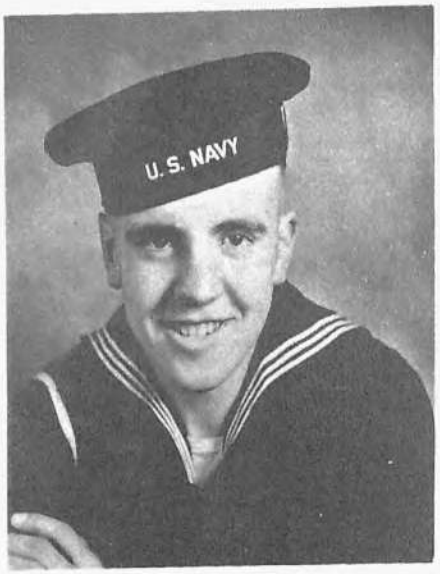

DUANE EUGENE DENNY
209 Eve St.,
Columbia, Missouri
Entered Service - November 24, 1943
Served in Pacific Theatre
Discharged - May 20, 1946 - Re-enlisted the same day in Naval Reserve
Rating R. T. 2/c

PVT. JOHN O. DICE
Entered Service - September 17, 1917 at Camp Funston
Went overseas - April 24, 1918
Landed in Liverpool, England, May 7, 1918, served in France. Alsace Lorraine. Fought in Argonne Drive. Sailed for United States on April 25, arrived May 9.
Discharged - May, 1919 from Camp Funston
Trained with C Company, 356th 89 Division
Overseas - G Company 140th 35th Division

DENNIS R. DAVIDSON
Entered Service - August 17, 1943 at Midshipman School
Chicago, Illinois
USS YMS 335
Discharged - June 17, 1946
Pacific

WILLIAM H. DONOVAN
Maysville, Missouri
S P S 3/c United States Navy
Entered Service - August 17, 1943 at Kansas City, Missouri
Discharged - January 2, 1946 at U. S. Naval Personnel Separation Center, Shoemaker, California
Yenba Buena Island - 24 months

T/5 BYRON ARTHUR DAVENPORT
Army Air Force
Entered Service - July 18, 1942 at Ft. Leavenworth, Kansas
Discharged - January 1, 1946 at Jefferson Barracks, St. Louis, Missouri
14th Air Force
China-Burma-India Theatre

REUBEN DUNLAP
Infantry
Entered Service - October 2, 1917 at Camp Funston, Kansas
Discharged - June 11, 1919 at Camp Funston, Kansas
Unit - Company C, 356 Infantry, 89th Division
European Theatre Operations

NEAL R. DAWSON
Entered Service - August 24, 1934 at Jefferson Barracks, St. Louis, Missouri
1308 Engineer Regiment
Discharged - January 8, 1946 at Jefferson Barracks, St. Louis, Missouri
European Theatre Operations and Asiatic-Pacific Theatre of Operations

Inactive Duty November 6, 1945, Jefferson Barracks, St. Louis, Missouri
Asiatic-Pacific
73rd Bomb Squadron (M)

CLINTON R. DUNHAM
321 1/2 North Chapel Avenue
Alhambra, California
Entered Service - February 15, 1945 at Ft. MacArthur, California
3141st Orndance M. A. M. Company, 189th Aul. Battalion
Headquarters Company, Corps.
Discharged - December 22, 1946 at Camp Beale, California
Asiatic-Pacific

ELTON D. DIVELBISS
Osborn, Missouri
Entered Service - March 9, 1943
Army
Infantry
Discharged - October 18, 1945
European Theatre

NORMAN LEE DABLER S..tl. 3/c
Navy
Entered Service - April 28, 1944 at USNRS in Kansas City, Missouri
Discharged - January 26, 1946 at U. S. Naval Personnel Separation Center, St. Louis, Missouri
Ships - USS Rotanin A. K. 108
Asiatic- Pacific

MAJOR J. WILLARD DYER
Marine Flyer
No other details

WILBUR EULINGER
Entered Service - Fort Leavenworth, Kansas June 9, 1944
Discharged - April 28, 1946 at Ft. Leavenworth, Kansas
485 Bomb Squadron, 501st Bomb Group
Asiatic-Pacific Theatre

WILLIS E. EULINGER
Entered Service - April 25, 1945 at Ft. Leavenworth, Kansas
Discharged - December 27, 1946 at Ft. Lewis, Washington
Trained at Camp Hood, Texas
Served with Company A , 340 Construction Engineers Battalion
Asiatic-Pacific Theatre

JACK M. ENSIGN
Marine
Entered Service - November, 1942 at Kansas City, Missouri
Discharged - November, 1945 at San Diego, California
Pacific Area

JOHN H. ELLIOT
Stewartsville, Missouri
Army
Entered Service - June 11, 1941 at Ft. Leavenworth, Kansas
Headquarters Company, 1st Infantry, 6th Division
Southwest Pacific, New Guinea, Philippines
Discharged-September 28, 1945 as Technician 4th Grade

LEE DUNHAM
Entered Service - February 12, 1943 at Ft. Leavenworth, Kansas
Discharged - July 13, 1945 at Hot Springs, Arkansas
Brazil
Air Corps
1217 Military Police Company

GERALD D. ELLIS
Entered Service - May 18, 1944 at Kansas City, Missouri
Discharged - June 3, 1946 at St. Louis, Missouri
American Theatre
Carribean

TED R. ENSIGN
Entered Service - 1946 at Kansas City, Missouri
United States Coast Guard
Will be discharged May 25, 1947

ROBERT K. ENSIGN
Entered Service - March 1945 at Ft. Leavenworth, Kansas
Discharged - November, 1946 at Ft. Bliss, Texas
Anti Aircraft Corps

JAMES F. ELLIS
Enlisted - October 28, 1940 at Jefferson Barracks, St. Louis, Missouri
Served - In Asiatic Pacific Theatre
Unit-11th Fighter Squadron, 343rd Fighter Group
Discharged - October 26, 1945 at Scott Field, Illinois

GLENN ELLIS
Entered Service - July 18, 1942 at Ft. Leavenworth, Kansas
American Theatre
Re-enlisted in Medical Corps March 1, 1946 for 3 years

AUBREY L. ESTES
Maysville, Missouri
Entered Service - May 19, 1944 at Ft. Leavenworth, Kansas
Discharged - May 12, 1946 at Ft. Leavenworth, Kansas
Construction Engineers , Company B 1777
European and Pacific Theatres

HARRY N. ENSIGN
Army Air Corp
Entered Service - April 11, 1942 at Ft. Leavenworth, Kansas
Pacific
Discharged - December, 1945 at Jefferson Barracks, St. Louis, Missouri

HAROLD D. ELLIS
Entered Service - January 23, 1943
Discharged - March 8, 1946
Medical Detachment, 911 Field Artillery, Battalion, 86th Infantry Division
European and Asiatic-Pacific

HAROLD E. ENSIGN
Entered Service - February 1942 at Camp Wolters Texas
Pacific
Radio Division Infantry
Discharged - June 10, 1945 at Jefferson Barracks, St. Louis, Missouri

FRANK FULK, Jr.
Weatherby, Missouri
Branch - Navy
Entered Service - March 11, 1943 at Kansas City, Missouri
Discharged - November 18, 1943 at Treasure Island, California
Ship - USS Whitney
Theatre of Service - Aleutian Islands, Hawaiian Islands

STANLEY FAUL
Stewartsville, Missouri
Entered Service - August 22, 1942 at Kansas City, Missouri
Discharged - October 12, 1945 at Lambert Field, St. Louis, Missouri
European and Asiatic-Pacific

PERRY KERMIT ENSIGN
Entered Service - June 6, 1944 at Ft. Leavenworth, Kansas
Discharged - May 13, 1946 at Great Lakes, Illinois
Navy
Atlantic and Pacific
Went overseas September 1, 1944

LT. A. C. EGGELSTON
Entered Service - November 11, 1941 at Jefferson Barracks, St. Louis, Missouri
14th Air Force
Germany

CHARLES I. ELLIS
Maysville, Missouri
3rd Armored European Theatre Operations Division
Entered Service - November 4, 1941 at Ft. Leavenworth, Kansas.
Discharged - September 25, 1945 at Jefferson Barracks.

ERNEST K. ELLIS
6th Division
Entered Service - May 19, 1941 at Ft. Leavenworth, Kansas
Discharged - December 10, 1945 at Ft. Leavenworth, Kansas

LEWIS W. FRENCH
2108 North 22nd Street
St. Joseph, Missouri
Army
Entered Service - January 11, 1944 at Ft. Leavenworth, Kansas
Discharged - February 18, 1946 at Jefferson Barracks, St. Louis, Missouri
Quartermaster Corp
China-Burma-India Theatre

JOE L. FERGUSON
Fairport, Missouri
Entered Service - November 5, 1943 at Kansas City, Missouri
Navy
Discharged - April 20, 1946 at St. Louis, Missouri
U. S. S. Leon
South Pacific

MARVIN G. FULK S 1/c
United States Navy
Entered Service - March 29, 1944 at Kansas City, Missouri
Received Boot Training at Farragut, Idaho
Armed Guard on Supply and Troop Ships
American-European-Philippines
Discharged - January 8, 1946 at St. Louis, Missouri

JOSEPH A. FOSTER
Entered Service - May 14, 1943 at Kansas City, Missouri
Discharged May 7, 1946 at St. Louis, Missouri
Pacific
LSM 7th Fleet.
Amphibious Forces

BILL FOWLER
Entered Service - November 14, 1944 at Ft. Leavenworth, Kansas
Discharged - February 26, 1946 at Brigham City, Utah
Army, 25th Division, M P Unit

MONTIE RAY F. FEIGHERT
Cameron, Missouri
Entered Service - February 5, 1941 at Ft. Leavenworth, Kansas
Discharged - May 17, 1945 at Camp Atterburg, Indiana
Wakeman Hospital Center
60th Infantry, 9th Infantry Division
European Theatre in France

EARL K. FULK
Amity, Missouri
Engineer Combat Battalion
Entered Service - December 4, 1943 at Ft. Leavenworth, Kansas
Discharged - February 16, 1944 at Little Rock, Arkansas
Camp Robinson.

RALPH L. FLINN
Stewartsville, Missouri
Navy
Entered Service - March 22, 1945 at Kansas City, Missouri
Discharged - November 8, 1945 at St. . Louis Missouri
Receration Territory, Hawaiian Islands

DONALD T. FILES
37233920 Headquarters Department 2, R. T. C.
Entered Service - October 22, 1942
Discharged - April 1, 1947
N. Ft. Lewis, Washington

WILLIAM GIBSON
Lewiston, Idaho
Entered Service - April 23, 1942 at Spokane, Washington
833rd Engineer Battalion
Discharged - October 12, 1945 at Jefferson Barracks, St. Louis, Missouri
European Theatre of Operations

ODA F. GRAYER
Osborn, Missouri
Entered Service - May 19, 1944 at Ft. Leavenworth, Kansas
Attached to Medical Training at Barkley, Texas
Discharged - September 30, 1944 at O'Reilly General Hospital at Springfield, Missouri

RONALD D. GARRAHAN
37 496 785, Corporal Med. Det 100 CA BN
Date of Birth - January 7, 1923
Place of Birth - Agency, Missouri
Entered Service - January 15, 1943
Discharged - November 25, 1945 at Jefferson Barracks Missouri, Division 103 Rd, Med, CA BN
Theater of Service A & ETO 2 Years 6 Months and 12 Days

JOSEPH G. GRENIER
Weatherby, Missouri
Entered Service - June 6, 1942 at Ft. Leavenworth, Kansas
Discharged - January 23, 1946 at Camp Gordon, Georgia
Company D, 321st, 81st Division
No Foreign Service

LEONARD S. GRADY
U. S. Marines
Entered Service - December 26, 1941 at San Diego, California
Discharged - December, 1945 at San Diego, California
1st Division, South Pacific

ROBERT D. GIBSON
Entered Service - November 20, 1944 at Ft. Leavenworth, Kansas
Battery A, 12th Field Artillery
Discharged - December 13, 1945 at Camp Swift, Texas
European Theatre Operations

S/SGT. LOUIS E. GIBSON
Army
Entered Service - October 26, 1942 at Ft. Leavenworth, Kansas
Discharged - November 14, 1945 at Lowry Field, Colorado
Served on USS Mineplanter Hayden. Worked out of the Panama Canal Zone. Also served as carpenter in states

ROBERT A. GARNER
4029 Oberlin, Houston,5, Texas
Entered Service - March 25, 1941 at Denver, Colorado
2509th Army Air Force Base Unit, Big Springs, Texas
Discharged - September 1, 1945 at Big Springs, Texas

PFC JAMES J. GRADY, Jr.
Army
Entered Service - February 13, 1943 at Ft. Leavenworth, Kansas
Discharged - October 11, 1944 at Camp Chaffee, Arkansas
246 Coast Artillery
663 Field Artillery

LESLIE O. GLENN
Osborn, Missouri
Entered Service - March 29, 1917
Co. C. 163rd Infantry, 41st Division, 82nd Brigade
Discharged July 17, 1919

LELLA A. GRAEFF
Osborn, Missouri
No further details

EDWARD J. KENNEDY
2922 North Sacramento Avenue
Chicago, Illinois
Entered Service - April 25, 1942 at Ft. Sheridan, Illinois
Headquarters Company Academy Regiment TDS
Camp Hood, Texas

JOHN V. GARNER
Entered Service - April 25, 1942 at Ft. Leavenworth, Kansas
214 AAA Gun Battalion
Discharged February 16, 1946 at Jefferson Barracks, St. Louis, Missouri
European Theatre

CLIFFORD J. W. GRADY
Maysville, Missouri
Air Force
Entered Service - September 21, 1942 at Ft. Leavenworth, Kansas
Discharged - November 6, 1945 at Sioux City, Iowa

JOHNNIE C. HOSKIN
Maysville, Missouri
Entered Service - June 11, 1941 at Ft. Leavenworth, Kansas
Company F, 1st Infantry
Discharged - December 18, 1945 at Ft. Leavenworth, Kansas
Pacific

WILLIAM REDMAN HUNT
1504 North 11th Street
St. Joseph, Missouri
Branch of Service - Army
Organization - Company B, 1260 Combat Engineers
Entered Service - June 1, 1944 at Ft. Leavenworth, Kansas
Discharged - April 29, 1946 at Jefferson Barracks, St. Louis, Missouri
Foreign Service - European Theatre of Operations

JAMES EVERETT HUBBARD
Entered Service - January 9, 1946 at Ft. Leavenworth, Kansas
52nd Signal Battalion
Pacific
Discharged - March 25, 1947 at Ft. Sheridan, Illinois

WILLIAM E. HUBBLE
626 East Woodard
Denison, Texas
Entered Service - February 8, 1942 at St. Joseph, Missouri
3rd Division , Marines
Discharged - February, 1946 at Quantico, Virginia
South Pacific

VERNON A. HALL
Clarksdale
Army
Entered Service - June 1, 1944 at Ft. Leavenworth, Kansas
Discharged - April 23, 1946 at Jefferson Barracks, St. Louis, Missouri
103rd and 5th Infantry Division
European Theatre

PFC. MELTON B. HAWMAN
4105 E. 2nd
Long Beach, California
Company A, 150th Infantry Regiment
Asiatic-Pacific Theatre
Entered Service - January 11, 1944 at Ft. Leavenworth, Kansas
Discharged - February 18, 1946 at Jefferson Barracks, St. Louis, Missouri

CHARLES T. HARRIS
Entered Service - February 12, 1943 at Ft. Leavenworth, Kansas
Discharged - November 27, 1945 at Jefferson Barracks, St. Louis, Missouri
Served with - 5th Air Force, 481st Air Service Squadron
South Pacific, Japan, Philippines, Australia

FRED C. HALL
Amity, Missouri
Entered Service - November 9, 1942 at the Recruiting Office in St. Joseph, Missouri
Company B, 4th Tank Battalion, 4th Marine Division
Pacific-Marshall Island, Saipan, Tinian, Iwo Jima
Discharged - November 3, 1945 at Great Lakes, Illinois

S/SGT. NORMAN C. HINDERKS
Springfield, Missouri
ASN 17 125 137, 2nd Air Commando Group
Entered Service - January, 1943
Discharged - January 8, 1946 at Jefferson Barracks, St. Louis, Missouri. Address at time of separation, Stewartsville, Missouri
Decorations and Citations - Awarded 1 Bronze Star for Central Burma Campaign, Good Conduct Medal, Distinguished Flying Cross Air Medal
Military Occupational Specialty and No. Liaison Pilot 772
Continental Service - 1 year 10 months and 15 days
Foreign Service - 1 year, 1 month and 13 days
China-Burma-India Theatre

MARION R. HARTNETT
Entered Service - June 24, 1941 at Camp Grant, Illinois
678 Signal Air Warning Company
Discharged - November 19, 1945 at McClellan Field, California
Alaska

RAYMOND L. HORSMAN
Entered Service - June 1, 1944 at Ft. Leavenworth, Kansas
Discharged - July 7, 1945 at Ft. Sam Houston, Texas
5th Division, 3rd Army
European Theatre of Operations

CLARENCE VICTOR HARMS
Infantry, Army
Entered Service - February 16, 1942 at Ft. Leavenworth, Kansas
Discharged - May 22, 1945 at Camp Carson, Colorado Springs, Colorado
Unit - 35th Division
France

T/5 WESLEY L. HORSMAN
Maysville, Missouri
Entered Service - November 20, 1944 at Ft. Leavenworth, Kansas
Discharged - July 10, 1946 at Camp McCoy, Wisconsin
334th Engineers
European Theatre Operations

DORIS TAYLOR HUBBLE
626 E. Woodard
Denison, Texas
Marine Corps, Women's Reserve
Entered Service - November 16, 1944 at Dallas, Texas
Discharged - January 16, 1946 at Camp LeJeune, North Carolina
Served at Camp LeJeune, North Carolina

T 3 RODNEY J. HANKINS
Osborn, Missouri
Entered Service - March 22, 1945 at Ft. Leavenworth, Kansas
8th Army, 71st Signal Battalion
Pacific Theatre
Discharged - November 6, 1946 at Ft. Sheridan, Illinois

PFC. HERBERT H. HELMS
Entered Service - January 12, 1943
He was a cook and majored in two battles
Two Bronze Stars, Good Conduct Medal, and European Theatre Ribbon
Discharged - January 15, 1945 at Ft. Leavenworth, Kansas
Australia and Dutch New Guinea

PFC. EDWARD E. HELMS
Entered Service - November 5, 1942
Army
Stationed at Pearl Harbor
Discharged - December 16, 1945 at Denver, Colorado
Good Conduct Medal and European Theatre Ribbon

DONALD E. HENSEL
Maysville, Missouri
Corps of Engineers, 1383rd Engineers Company, 8th Army
Asiatic-Pacific
Entered Service - February 12, 1943 at Ft. Leavenworth, Kansas
Discharged - February 4, 1946 at Ft. Leavenworth, Kansas at T/5.

EDDIE HOCKENSMITH
Entered Service - February 12, 1943 at Ft. Leavenworth Kansas
Discharged - December 7, 1945 at St. Louis, Missouri
Served in Europe
Served with 149th Engineer Combat Battalion.
Served 31 months with this battalion

MARVIN E. HUMPHERY
Entered Service - March 25. 1945 at Ft. Leavenworth, Kansas
Pacific
Discharged - December 20, 1946 at Ft. Sheridan, Illinois
3748 Quartermaster Truck Company

LEON A. HENSEL
Maysville, Missouri
Entered Service - November 27, 1942
Called to active duty February 2, 1943 at Jefferson Barracks, St. Louis, Missouri
Chose to remain on extended active duty October 14, 1945

HAROLD J. HALL
Clarksdale, Missouri
Army Air Corps
Entered Service - February 3, 1943 at Ft. Leavenworth, Kansas
Discharged - October 23, 1945 at Jefferson Barracks, St. Louis, Missouri
360 Bomb Squadron, 303 Bomb Group
European Theatre Operations

HUBERT HARMS
Maysville, Missouri
Entered Service - August 24, 1942 at Charlottesville, Virginia
53rd General Hospital
England, European Theatre Operations
Discharged - November 21, 1945 at Ft. Knox, Kentucky

CPL. GENE L. HANKINS
Osborn, Missouri
Entered Service - September 8, 1942 at Ft. Leavenworth, Kansas
Discharged - In August, 1945.
81st Station Hospital
Africa, Italy

B. KENNETH HAYNES
Clarksdale, Missouri
United States Navy
Entered Service - March 22, 1944 at Kansas City, Missouri
Discharged - October 19, 1945 at the United States Naval Amphibious Training Base, Oceanside, California
Served at United States Naval Training Center, San Diego, California and United States Naval Amphibious Training Base, Oceanside, California.
Discharged with rating of Yeoman 3/c

HAROLD R. HARTNETT
Entered Service - April 25, 1942 at Ft. Leavenworth, Kansas
Discharged - December 19, 1944 at Ft. Leavenworth, Kansas
440th Signal Battalion
Southwest Pacific

ERNEST D. HUBBARD
Entered Service - August, 1944 at Ft. Leavenworth, Kansas.
85th Division Europe
Discharged - May, 1946 at Jefferson Barracks, St. Louis, Missouri

DONALD PAUL HELMS S 1/c
Entered Service - June 5, 1946
Navy
Received his Boot Training at San Diego, California
Is now stationed in Dutch Harbor, Alaska
He is a carpenter and is in the sea-bee's

1ST LT. JACK C. HOLT
0-1767258 D. C., 24th Corps Headquarters APO 235
Korea
Enlisted - July 20, 1946

JAMES H. HALEY
Weatherby, Missouri
Entered Service - January 27, 1943
Re-enlisted - March 28, 1946 at Ft. Leavenworth, Kansas
Discharged - April 26, 1947
Newmea, New Caledonia, Auguar, Lyte, Japan

ALVA GLEN HOLDEN
Entered Service - April 8, 1943 at Kansas City, Missouri
Discharged - December 22, 1946 at San Diego, California
South Pacific

WILLIAM L. HOCKENSMITH
Entered Service - February 26, 1942 at Jefferson Barracks, St. Louis, Missouri
European Theatre of Operations
119th Infantry, 30th Division
Discharged - November 4, 1945 at Jefferson Barracks, St. Louis, Missouri

LT. COL. WARDELLE E. HINDERKS
Stewartsville, Missouri
Army Air Corps - Pilot
Entered Service - February 13, 1942 at Ft. Leavenworth, Kansas
Has not been discharged, but is still in the reserve.
Air Base overseas was Saipan and flew missions over Japan.

T/SGT. JOHN E. HANKINS
Osborn, Missouri
Entered Service - August 1, 1942 at Ft. Leavenworth, Kansas
Discharged - August, 1945.
8th Air Force in England
Chief Engineer and Top Turret Gunner

LESTER L. HUNSUCKER
Field Artillery, United States Army
Division - 15th Field Artillery of 5th Army
Naples, Foggia, Ronie, Arno (Italy).
Entered Service - October 2, 1942 at Ft. Leavenworth, Kansas
Discharged - November 2, 1945 at O 'Reilly General Hospital, Springfield, Missouri

DONALD RAY HEAD
United States Navy
Entered Service - June 26, 1942 at Kansas City, Missouri
Gunners Mate
Medically discharged - March 29, 1943 at Pensacola, Florida

ROBERT MILTON HANKINS
Osborn, Missouri
Navy
Entered Service May 20, 1944 at Kansas City, Missouri
Rating - S 1/c
Ship - USS Yorktown, USS Santee
Leyte, Luzon, Iwo Jima, Okinawa, and occupation of Japan
Ribbons and Stars - Philippine Liberation 1 Star, Asiatic-Pacific 3 Stars, American Area, Victory Medal, Presidential Unit Citation 1 Star.
Discharged - February 13, 1946 at United States Separation Center, St. Louis, Missouri

FRANKLIN A. HIEMBAUGH S 1/c
Entered Service - March 11, 1943 at N. R. S. in Kansas City, Missouri
Armed Guard
Served with - N. L. S. Farragut, Idaho, A. G. S. - New Orleans, A. G. S. - San Diego, California
Asiatic-Pacific, European, Africa, Mid. Eastern., American Area
Discharged - January 26, 1946 at Great Lakes, Illinois

LAWRENCE L. HARRIS, Sr.
Entered Service - October 2, 1917 at Camp Funston, Kansas
Company F, 140th Infantry, 35th Division
Europe
Discharged - June 12, 1919

GEORGE ERCIL HEAD CBM
United States Navy
Entered Service - June 4, 1940 at Kansas City, Missouri
Discharged - June 3, 1945
Re-enlisted - June 4, 1946.
Ship - USS Brooklyn
Before war - Pacific
During War - European
At present serving with the Philadelphia Group Atlantic Reserve Fleet (Staff)

FORREST EARL HUTCHINGS
Entered Service - May 29, 1918 at Camp Dodge, Iowa
Discharged - February 19, 1919 at Jefferson Barracks, St. Louis, Mo.
339 Field Artillery

JOHN W. HUNT
Entered Service - March 19, 1941 at Ft. Leavenworth, Kansas
1019th Engineer Treadway Bridge Company
Discharged - November 21, 1945 at Jefferson Barracks, St. Louis, Missouri
European Theatre Operations

RONALD HEAD B. M. 1/c
Entered Service - May 14, 1942 at Kansas City, Missouri
Discharged - May 14, 1946 at Lambert Field, St. Louis, Missouri
Ships - USS Leonard Wood, USS Dorthea Dix, Florence Nightingale
Gunfire Support Group, USS LCS 44
European Theatre of Operations
American Theatre of Operations

PVT. HOWARD F. HUTTON
ASN 37217213
Company D, 63rd MTB, 14th Med. Ing. Regiment
Entered Service - August 13, 1942 at Ft. Leavenworth, Kansas
Discharged - December 23, 1942 at Camp Barkley, Texas

LOWELL R. HUBBARD
Entered Service - February 1944, at Ft. Leavenworth, Kansas.
Armed Guard in the Pacific
Discharged December 1945 at Jefferson Barracks, St. Louis, Missouri

CHARLES R. HADLEY
Stewartsville, Missouri
Army
330th Infantry
Entered Service - July 24, 1943 at Ft. Leavenworth, Kansas
Discharged - December 5, 1945 at Jefferson Barracks, St. Louis, Missouri
83rd Division, Regiment Headquarters
European Theatre

KENNETH R. HEAD PHM1c
Branch of Service - U. S. N. R.
Entered Service - November 23, 1942 at Kansas City, Missouri
Discharged - November 16, 1945 at the U. S. N. Personnel Separation Center, St. Louis, Missouri
Unit, Ship, Division - U. S. S. L. S. T. 896
Theatre of Service - Asiatic- Pacific Campaign ribbon and American area campaign ribbon

GENE W. IDEN
Maysville, Missouri
Entered Service - August 3, 1944 at Kansas City, Missouri
Discharged - July 15, 1946 at St. Louis, Missouri
Ships - Europa and SS Dithmarschen
European Theatre

GEORGE C. JOHNSON
Maysville, Missouri
Entered Service - March 19, 1941 at Ft. Leavenworth, Kansas
5th Air Force, 43rd Engineer Construction Battalion
Camp Robinson, Arkansas
Discharged - August 16, 1945 at Jefferson Barracks, South West Pacific

MURRAY M. JONES
E-3rd Corps, Wagoner Company, Artillery Park
Entered the army - April 14th, 1918, Maysville, Missouri
Meuse-Argonne, October 15th. 1918 - November 11th, 1918
H.E. wound through abdomen
Discharged - May 5th, 1919

SGT. JAMES R. JONES
Headquarters Department, Quartermaster Company, 89th Division.
Entered Service - October 2, 1917.
Trained with 89th Division under General Leonard Wood at Camp Funston, Kansas. Participated in St. Mihiel drive from September 9th to 16th, 1918 and in Meuse Argonne drive from November 1st to 11th, 1918. Lucy Sector August 8 to September 11, 1918. Evoez September 17, to October 7, 1918.
Discharged - June 13, 1919
18 months in Army of Occupation

CAPT. KENNETH L. JONES
Entered Service - February 5, 1941 at Fort Leavenworth, Kansas
35th Infatnry and 7th Armored Division
European and Asiatic Theatres

GILBERT W. JONES
Sgt. 1/C 680 Aero Squadron, A. S. A.
Englisted - December 2, 1917 at Jefferson Barracks
Served - MacArthur Field, Waco Texas, Randolph Field, San Antonio, Garden City, Long Island
Discharged - Garden City, Long Island April 1, 1919

WOODROW KNORR
Colony, Kansas
Navy
Entered Service - March 26, 1945
Philippine Islands
Discharged - November 21, 1945 at St. Louis, Missouri

MAT KETCHEM
Entered Service - April 11, 1944 at Ft. Leavenworth, Kansas
Discharged - February 1, 1946 at Ft. Monmouth, New Jersey
95th Division
European Theatre

HAROLD E. KERNS
Maysville, Missouri
Entered Service - December 3, 1941 at Ft. Leavenworth, Kansas
143rd Armored Signal Company, 3rd Armored Division
European Theatre
Discharged - October 7, 1945 at Jefferson Barracks, St. Louis, Missouri

PAUL J. KEITH
Maysville, Missouri
Army, 95th Infantry Division
Entered Service - December 19, 1943 at Fort Custer, Michigan
Discharged - October 12, 1946 at Fort Sheridan, Illinois
Foreign Service - European Theatre

GRANT J. KARRIKER
1126 South Cottonwood,
Casper, Wyoming
Entered Service - September 2, 1942 at Ft. Leavenworth, Kansas
Discharged - September 8, 1945 at Springfield, Missouri
Division - 30th Division, 119th Infantry
European Theatre of Operations

ELDON DWAIN KERNS
Coxswain V6 United States Naval Reserve
Stewartsville, Missouri
Entered Service - March 13, 1945 at St. Joseph, Missouri
Trained at Great Lakes Naval Training Station
Bases - San Pedro, California and Hawaii
Sent with Gropac 13 to China
Discharged - June 28, 1946 at United States Naval Separation Center, St. Louis, Missouri
Re-enlisted the same day in the in-active Navy Reserve

WESLEY KETCHEM
Entered Service - July 21, 1941 at Kansas City, Missouri
Discharged - March 16, 1945
2nd Marine Division, 92nd Regiment
Asiatic-Pacific

FREEMAN D. KNORR
Stewartsville, Missouri
Entered Service - February 1943
Discharged - April 1945 at Camp Douglas, Utah
Armed Forces, United States
Quartermaster Division, transferred to the Medical Division

CLYDE M. JACKSON
78th Division, Company B, 303rd Engineers Battalion
Entered Service - March 17, 1943
Discharged - October 9, 1943.

PFC. KENNETH K. KETCHUM
37743634 Army
Entered Service - May 19, 1944 at Ft. Leavenworth, Kansas
Discharged - March 16, 1946 at Camp Chaffee, Arkansas
1st Division, 18th Infantry, Company "C"
European Theatre

WILLIAM WALLACE KETCHEM
Entered Service - January 1, 1944
Discharged from Service - January 1, 1946
Asiatic-Pacific

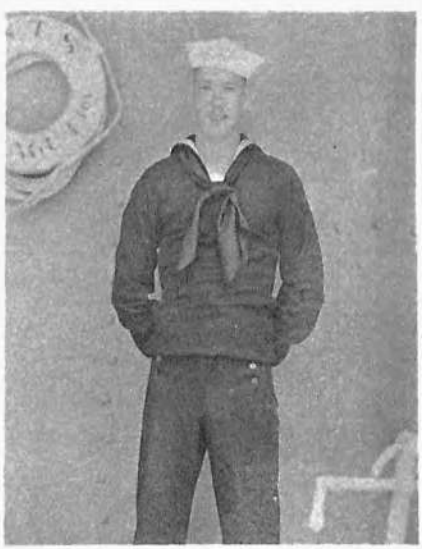

JAMES A. LAWHEAD
Amity, Missouri
Entered Service - August 2, 1943
Discharged - March 15, 1946 at Bremerton Naval Station, Bremerton, Washington
South Pacific, Marshall and Mariana Islands

JOHN LEAKE
Entered Service - April 24, 1945 at Kansas City, Missouri
Discharged - November 6, 1945 at Lambert Field, St. Louis, Missouri
Stationed at Great Lakes; San Diego, California

LEONARD R. LOWRY
Entered Service - January 6, 1942 at St. Joseph, Missouri.
Navy
(Both) Theatres
Discharged - At Great Lakes, Illinois

WILLIAM GUY LEONARD
Entered Service - June 1, 1944 at Ft. Leavenworth, Kansas
481st Engineer Detachment Company
Discharged - June 14, 1946 at Ft. Leavenworth, Kansas
Central Europe

ERNIE E. LEARD
Weatherby, Missouri
Entered Service - January 27, 1943 at Ft. Leavenworth, Kansas
Discharged - May 15, 1946 at Knoxville, Iowa
311th Engineers
European Theatre of Operations and Pacific

SGT. WAYNE E. LOGAN
Entered Service - May 25, 1942 at Jefferson Barracks,
St. Louis, Missouri
Discharged - At Marseille, France in December, 1945
35th Station Hospital
Served - North Africa and European Theatre Operations

SMITH C. LINCOLN
Camp Military Police, 4th Armored Division
Entered Service - April 23, 1942 at Jefferson Barracks
St. Louis, Missouri
Discharged - October 18, 1945 at Jefferson Barracks,
St. Louis, Missouri
European Theatre Operations

GLEN F. LOWERY
United States Navy
Entered Service - July 8, 1943 at Kansas City, Missouri
Served on the USS Sheridan and A. T. A. 190 in the Pacific
Theatre
Discharged - April, 1946 at San Diego, California

ARTHUR W. LIZAR
S 1/c V-6 U. S. N. R.
Amity, Missouri
Entered Service - June 6, 1944 at Kansas City, Missouri
Stations - N. T. S. Great Lakes, Illinois, USS Wolverine
US N. O. B. Norva, USS Charger (CVE-30)
European Theatre
Discharged - October 19, 1945 at St. Louis, Missouri

MARVIN L. LOWRY
United States Army
Entered Service - October 22, 1941 at Ft. Leavenworth, Kansas
Served with Company B, 165th Infantry Regiment, 27th Division in the Pacific Theatre
Discharged - May 14, 1945 at Jefferson Barracks, St. Louis, Missouri

LOUIS L. LOWRY
United States Marine Corps
Entered Service - December 31, 1945 at Detroit, Michigan
Served with Company C, 2nd Motor Transportation Battalion, 2nd Marine Division in the Pacific Theatre
Discharged - December 30, 1945 at Indian Head, Maryland

DALE E. LOGAN
Entered Service - May, 1943 at Ft. Leavenworth, Kansas
Discharged - December, 1945 at Jefferson Barracks, St. Louis, Missouri
CIO Int. Division

LEDRUE A. LAFFOON
Union Star, Missouri
Army
Entered Service - March 15, 1942 at Ft. Leavenworth, Kansas
Discharged - October 1, 1945 at Jefferson Barracks, St. Louis, Missouri
Unit - 776th Tank Destroyer Battalion
Ships - Santa Elena, Excelsior, One English Freighter, LST
Division - 34th, 2nd Armored, 44th and 63rd
Naples, Tunisian, Foggia, Rome-Arno and Central Europe

ROBERT C. LAWRENCE
Craig, Missouri
Army
Entered Service - September 21, 1942 at Ft. Leavenworth, Kansas
Discharged - January 29, 1946 at Ft. Leavenworth, Kansas
97th AAA Gun Battalion
Pacific (Hawaii)

CALVIN V. LAWHEAD
Amity, Missouri
Entered Service - February 16, 1942 at Maysville, Missouri
Headquarters & Headquarters Squadron, 301st A. D. G.
Discharged - In January, 1946
China-Burma-India Theatre

ROBERT C. LONG
ASN 37009817
742nd Engineer Base Equipment Company, 10th Army
Entered Service - June 21, 1941 at Ft. Leavenworth, Kansas
Discharged - October 16, 1945 at Ft. Logan, Colorado
Asiatic-Pacific

C. H. LYNCH
United States Army
Entered Service - June 6, 1943 at Kansas City, Missouri
Discharged - October 6, 1945 at Camp Shelby, Mississippi
Received Air Corp Wings March 11, 1945
Flew - P51 Mustang

HERBERT D. LEWIS
Cameron, Missouri
Son of Mr. and Mrs. Clyde Lewis
No further details.

EMMERT E. LAWSON
Air Corps
Entered Service - June 29, 1942 at Ft. Leavenworth, Kansas
Discharged - April 29, 1946 at Borden General Hospital, Chickasha, Oklahoma
Unit - 401st Bomb Group (H), 613th Bomb Squadron
European Theatre of Operations

CHARLES J. LINCOLN
Fairport, Missouri
Entered Service - February 16, 1942
Discharged - October 25, 1945
Company B, 134th Infantry, 35 Division
Aleutians

LEWIS F. MADDOX
North Kansas City, Missouri, Route 10
Entered Service - August, 1942
Discharged - August, 1946
Pacific Theatre, Marshalls, Marianas, China, Guam
United States Marine Aviation

WM. R. MUNSHAW S 1/c
Entered Service - September 12, 1944 at Kansas City, Missouri
Trai ·d at Farragut, Idaho, and Camp Parks, California
15th, 68th, and 86th Naval Construction Battalion.
Okinawa, Japan, also in American Theatre
Discharged - March 23, 1946 at St. Louis, Missouri

PAUL O. MATHIAS
Entered Service - At Ft. Leavenworth in the First Draft
Discharged - October at Jefferson Barracks, St. Louis Missouri
35th Infantry, Division, Headquarters Company
European Theatre

THOMAS A. McMAHILL, Jr.
Osborn, Missouri
Chief Quartermaster
Entered Service - August 26, 1941
Trained at Great Lakes.
Assigned to Cruiser Brooklyn in 1942. Served in Atlantic until 1944.
Assigned to Cruiser Pittsburg, transferred to Pacific Fleet
At present is stationed at San Francisco in service of 12th Naval District

GEORGE MEADOWS
Marine, PFC
Entered Service - January, 1942 at Kansas City, Missouri
Discharged - April, 1946 at Great Lakes Hospital, Chicago Illinois

HOWARD MARSHALL
Osborn, Missouri
Medic
Entered Service - March 23, 1945 at Ft. Leavenworth, Kansas.
Unit Ship - Bachanan
119th Station Hospital, 204th General Hospital
Pacific
Discharged - December 7, 1946 at Camp Beale, California

NORMAN MOLLOY
U. S. Navy
Entered Service - April 7, 1943
U.S.S. President Hayes
Discharged - May, 1946 at St. Louis, Missouri

COEN E. MARSHALL
Union Star, Missouri
Entered Service - June 6, 1944 at Naval Reserve Station Kansas City, Missouri
Discharged - June 8, 1946 USN-PSC St. Louis, Missouri
South Pacific

GEORGE W. Mc ADAM
Maysville, Missouri
Branch of Service - Field Artillery
Organization - Battery C 983
Entered Service - March 25, 1943 at Jefferson Barracks, St. Louis, Missouri
Discharged - April 19, 1945 at Darnall Hospital, Danville Kentucky
Foreign Service Theatre- Pacific and New Guinea

WALTER D. MASON
Pattonsburg, Missouri
Entered Service - December 6, 1945
Occupation Troops in Germany - Still serving.

GORDON VANMETER
Entered Service - June 1, 1941 at Maysville, Missouri
Discharged November 1, 1945 at Jefferson Barracks, St. Louis, Missouri
Re-enlisted - November 28, 1945 at Ft. Leavenworth, Kansas

ROBERT ANDREW MORTON
Air Force
Entered Service - August 27, 1942 at Ft. Leavenworth, Kansas
Discharged - March 20, 1943 at Miama Beach, Florida

KENNETH S. MEEK
Maysville, Missouri
Entered Service - July 12, 1944 at Ft. Leavenworth, Kansas
Discharged - February 22, 1946 at Ft. Leavenworth, Kansas
Company E, 34th Infantry Regiment, 24th Infantry Division
Asiatic-Pacific Theatre

GLENN E. MURPHY
Osborn, Missouri
Entered Service - March 17, 1943 at Kansas City, Missouri.
Discharged - February 22, 1946 at St. Louis, Missouri.
U. S. Naval Repair Base
Admiralty Islands, Pacific

LYLE A. MALTSBERGER
18 Summitcrest Drive
Kansas City, Kansas
Entered Service - November 4, 1940 at Ft. Leavenworth, Kansas
Discharged - August 18, 1945 at Camp Atterbury, Indiana
European Theatre Operations
9th Armored Division

LEONARD THOMAS MIX
Amity, Missouri
Service - United States Navy
Entered - January 11, 1944 at Kansas City, Missouri
Discharged - April 18, 1946 at St. Louis, Missouri
Ribbons - American Defense, Asiatic-Pacific, Victory Medal.
Served on the U. S. S. L. S. T. 1084

MILDRED McMAHILL
Osborn, Missouri
Entered Service - July, 1943
Trained at Hunters College, New York, Atlanta, Georgia
Stationed at Olathe, Kansas and Toledo, Ohio
Yeoman 3/c
Discharged - February 5, 1946 at Great Lakes, Illinois

LESTER G. MILLIGAN
1124 Henry St.
St. Joseph, Missouri
Army
Entered Service - April 23, 1942 at Ft. Leavenworth, Kansas
Discharged - December 27, 1945 at Jefferson Barracks St. Louis, Missouri
19th Tank Battalion, 9th Armored Division
European Theatre

PAUL DEAN MOHLER
3700 4007, Sgt., 4U Division
Entered Service - On March 8, 1941
Discharged - August 8, 1946

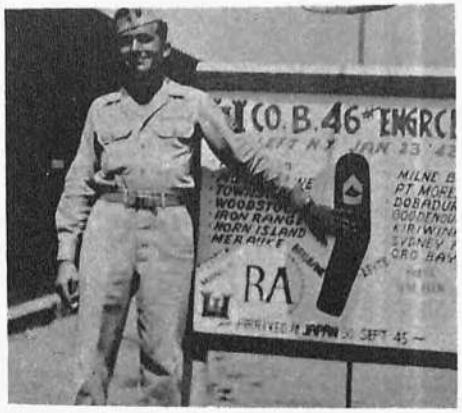

CARL F. MEEK
Maysville, Missouri
Entered Service - December 16, 1943 at Ft. Leavenworth, Kansas
Company C, 256th Engineers (C) Battalion
Discharged - April 30, 1946 at Jefferson Barracks, St. Louis, Missouri
European Theatre Operations

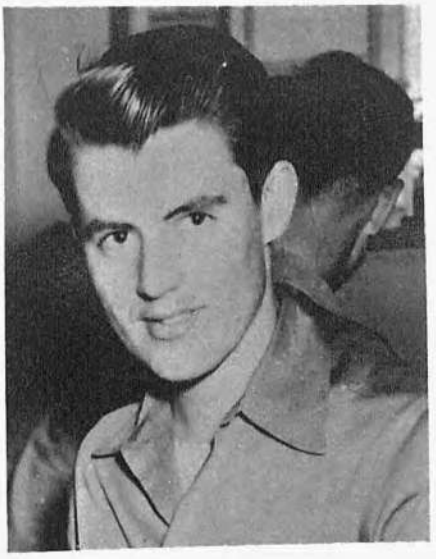

KENNETH L. MARET
Santa Rosa, Missouri
Entered Service - March 21, 1945 at Ft. Leavenworth, Kansas
Infantry
Discharged - November 1, 1946 at Ft. Sheridan, Illinois
Philippines, Japan

CORNELIUS F. MURPHY
Osborn, Missouri
Infantry
Entered Service - February 16, 1942 at Ft. Leavenworth, Kansas
137th Infantry, 35th Division
Discharged - October 15, 1945 at Jefferson Barracks, St. Louis, Missouri
European Theatre

CARL MINOR
317 East 48th
Kansas City, Missouri
Entered Service - July 28, 1942 at St. Louis, Missouri
Composite Squadron 63, Air Support Control
Units - Amphibious
Forces - Pacific Fleet
Discharged - November 15, 1945 at Great Lakes, Illinois

JOSEPH J. MUNSHAW
Entered Service- July 2, 1943 at Ft. Leavenworth, Kansas
Trained at - Camp Roberts, California, Camp White, Oregon, Camp San Luis Obispo, California, Camp Beale, California
Served as Assistant Chaplain with the 321st Medical Corps of the 96th Infantry Division. Participated in the invasion of Leyte and Okinawa Campaigns and was also stationed on Mindoro Island. Spent 210 days in combat.
Discharged - February 10, 1946 at Ft. Leavenworth, Kansas
Asiatic-Pacific Theatre and American Theatre

CARL D. MARSHALL
Union Star, Missouri
Entered Service - May 19, 1944 at Ft. Leavenworth, Kansas
Army
Discharged - August 6, 1946 at O 'Reilly General Hospital
European Theatre

S/SGT. DONALD C. MORELAND
Osborn, Missouri
Army Air Force
Entered Service - October 18, 1943 at Ft. Leavenworth, Kansas
Discharged - February 4, 1946 at Jefferson Barracks, St. Louis, Missouri
3rd Combat Cargo Group

FRANK HARLOW MILLS
Fireman 1/c
Was in service 28 months. Served in the South Pacific 19 1/2 months.

JAMES H. MORELAND
Osborn, Missouri
Master Sergeant in the Army Air Force
Entered Service - June 9, 1942 at Ft. Leavenworth, Kansas
Discharged - September 8, 1945 at Jefferson Barracks, St. Louis, Missouri
15th Air Force, 455th Bomb Group, 743 Bomb Squadron
European Theatre of Operations

GEORGE L. MARKLEY
2624 Felix
St. Joseph, Missouri
Air Corps
Entered Service - June 5, 1942 at Ft. Leavenworth, Kansas
Discharged - May 28, 1946 at Ft. Leavenworth, Kansas
Air Transport Command
European - Pacific - American - Canada

EMMETT EUGENE MCGEORGE
Entered Service - January, 1946
USS Springfield

J. E. MOSS
Route 10, Pontiac, Michigan
Entered Service - May 6, 1943
Germany
Discharged - January 27, 1946 at Ft. Sheridan, Illinois

WM. L. MILLER
Easton, Missouri
Branch - 449th AAA (AW) Battalion, 5th Infantry Division
Entered Service - April 16, 1943 at Ft. Leavenworth, Kansas
Discharged - November 25, 1945 at Jefferson Barracks, St. Louis, Missouri
European Theatre Operations

OSCAR L. McCONNELL
Entered Service - September 28, 1942 at Ft. Snelling, Minnesota
Discharged - September 29, 1945 at Jefferson Barracks, St. Louis, Missouri
United States Army
Ft. Omaha, Nebraska, Camp Carson, Colorado
89th Infantry Division, Signal Corps

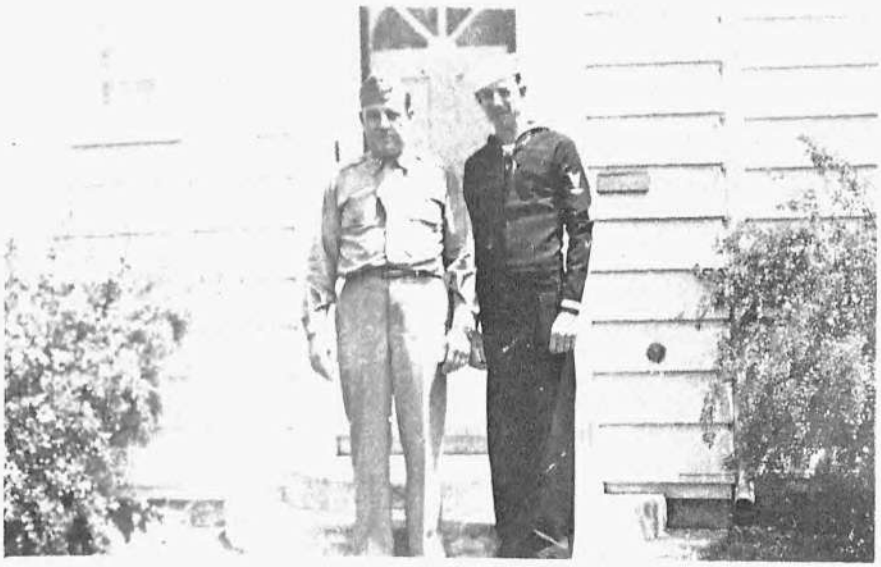

W. M. MEEK
United States Army Engineers
Enlisted - May 21, 1942 at Maysville, Missouri
Continuing in service
European Theatre

R. H. MEEK
United States Navy "Fleet Air"
Enlisted - July 3, 1943 at Maysville, Missouri
Discharged - December 28, 1945 at Lambert Field, St. Louis, Missouri

GEORGE MOLLOY
U. S. Army
Entered Service - February, 1944 at Shade, Ohio
Discharged - In 1945
Served in Japan

HAROLD O. MADISON
Maysville, Missouri
Entered Service - March 9, 1943 at Ft. Leavenworth, Kansas
Army Air Force Communications
Discharged - March 9, 1946 at Jefferson Barracks, St. Louis, Missouri
European Theatre of Operations

RALPH L. McDONALD
Entered Service - June 29, 1942 at Maysville, Missouri
United States Army
Discharged - October 18, 1945 at Gruber, Oklahoma

GEORGE G. MOSS
Route 10, Pontiac, Michigan
Entered Service - March 5, 1941 at Detroit, Michigan
Discharged - November 29, 1945 at Camp Rucker, Alabama
Company M, 125th Infantry, 3rd Battalion

JAMES CRANSTON McCREA
802 Virginia Avenue
Columbia, Missouri
Field Artillery
ASTP
Air Corps
Entered Service, March 25, 1943 at Jefferson Barracks, St. Louis, Missouri
Discharged - December 12, 1945 at Randolph Field, Texas
In United States all the time. Entered as Private and left as a Private.

EMORY M. MAHAFFIE, JR.
Osborn, Missouri
U. S. Army
Entered Service - July 18, 1942 at Ft. Leavenworth, Kansas
Discharged - January 11, 1946 at St. Louis, Missouri
3rd Army, 11th Armored Division
European Theatre Operations

LLOYD GEORGE MIX
Amity, Missouri
U. S. Navy
Ship - USS Montpelui C. L. 57
Entered Service - January 17, 1944 at Kansas City, Missouri
Discharged - March 25, 1946 at Great Lakes Naval Training Station
Foreign Service - Pacific
Ribbons - American Area, Victory Medal WW 2, Philippines Liberation 1 Star, Asiatic-Pacific 4 Stars

FRANK C. MILLER
Medical and Transferred to Infantry
Entered Service - October 13, 1943 at Ft. Leavenworth, Kansas
Discharged - March 22, 1946 at Ft. Leavenworth, Kansas
Office of the Chief of Counter Intelligence
Pacific Theatre

BILLY G. MADDOCK
Entered Service - May, 1945 at Ft. Leavenworth, Kansas.
Infantry
42nd Arm'd Infantry Battalion
2nd Arm'd Division
Discharged - December 1946 at Ft. Leavenworth, Kansas

HOMER H. MEEK
Osborn, Missouri
Entered Service - October 11, 1942 at Ft. Leavenworth, Kansas.
377 Battalion T. C., 653 Port Company
Discharged - October 30, 1945 at Ft. Lewis, Washington
Asiatic-Pacific N. W.

RAYMOND MARSHALL
1392rd Engineers Battalion
Entered Service - October 2, 1942 at Ft. Leavenworth, Kansas
Discharged - January 10, 1946 at Ft. Leavenworth, Kansas
22 months overseas in Pacific Theatre, Guadalcanal, Luzon, Japan

I. W. MERVINE, Jr. S 1/c
Born - Silver City, New Mexico, December 23, 1923
Enlisted in U. S. N. R.
Discharged - December, 1945
Trained at Great Lakes
Ships - USS Antaeus, USS Litania, USS Hayter D.E. 212
Foreign Service - Carribean, European, Africa and North Atlantic where his ship took part in sinking the last German submarine before close of War
3 Bronze Stars

CARL L. McCREA
Maysville, Missouri
Entered Service - February 22, 1944 at Kansas City, Missouri
Boot Training at Farragut, Idaho from February 25 to May 5.
Transferred to Bremerton, Washington for one month.
Transferred to North Bend, Oregon, A. A. S. June, 1944 to November, 1945
Transferred to Whidbey Island, Washington. Stayed until June, 1946
Discharged at Bremerton, Washington on June 6, 1946

OLIN J. MATTER
Osborn, Missouri
Entered Service - June 11, 1941 at Ft. Leavenworth, Kansas
Discharged - October 3, 1945 at Ft. Leavenworth, Kansas
6th Infantry Division, U. S. Army
Pacific Theatre 2 years
New Guinea and Philippines

C. BERNARD MUIR
Box 200, Independence, Kansas
Entered Service - October 19, 1943 at Osborn, Missouri
Sworn in at Kansas City, Missouri
Discharged - November 28, 1945 at St. Louis, Missouri
Navy
Ship - L. C. T. 757
Pacific Theatre

CHARLES GORDON MORRISON
Entered Service - July 30, 1945
Marine Corps, U. S.
Served as Payroll Clerk
Discharged - October 15, 1946

BURNIS E. MOORE
Maysville, Missouri
Army
Entered Service - June 6, 1942 at Ft. Leavenworth, Kansas.
Discharged - October 30, 1945 at Camp Shelby, Mississippi
345th Reg., 87th Infantry Division
European Theatre Operations

ALBERT L. MIX
Osborn, Missouri
Entered Service - June 6, 1941 at Ft. Leavenworth, Kansas
Air Force
Discharged - October 15, 1946 at Washington, D. C.
U.S.A.

HOWARD MEADOWS S.F. 1/c
Navy
Entered Service - April 1940 at Kansas City, Missouri
Ship - Beaver
Still in service

RUSSEL MOLLOY
United States Army
Entered Service - July 27, 1945
Camp Hood, Texas to Nueremburg, Germany
Discharged - August 28, 1946

LYNN L. MASON
Maysville, Missouri
Entered Service - October 4, 1943 at Ft. Leavenworth, Kansas
Discharged - January 29, 1946 at Ft. Leavenworth, Kansas
7th Infantry Division, 184th Infantry Regiment
Pacific Theatre

HADEN N. MARET
Maysville, Missouri
Entered Service - July 23, 1918 at Camp Funston, Kansas
Company I, 69th Infantry, 10th Division
Discharged - February 5, 1919 at Camp Funston, Kansas

DONNIE D. NEIL
Entered Service - January 9, 1946 at Fort Leavenworth, Kansas
Oischarged - March 30, 1947 at Fort Leavenworth, Kansas
American Theatre

DARYL C. NEWCOM
Cameron, Missouri
Army Air Force 482nd Air Base Squadron
Entered Service - January 3, 1942 at Jefferson Barracks St. Louis, Missouri
Discharged - December 1, 1945 at Ft. Logan, Colorado

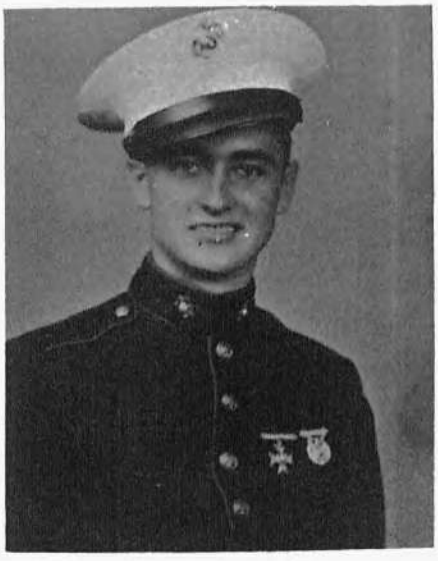

DONALD D. NEWCOM
Maysville, Missouri
Branch of Service - Marines
Organization - Communication
Entered Service - June 6, 1944 at Kansas City, Missouri
Discharged - July 26, 1946 at San Diego, California
Foreign Service - Pacific

MAX D. NEIL
Maysville, Missouri
Enlisted - April 3, 1941 at Ft. Leavenworth, Kansas
China-Burma-India Theatre
Egypt
63rd Air Depot
Discharged - January 3, 1946 at Jefferson Barracks, St. Louis, Missouri

KENNETH OWEN
(W.S.M.C.)
Entered Service - March 11, 1943 at Kansas City, Missouri
Pacific Theatre
3rd and 5th Amphibious, Corps
Discharged - January 16, 1945 at San Diego, California

JOHN BRANT OWEN
Company H, 363rd Infantry
Entered Service - October 3, 1942 at Ft. Leavenworth, Kansas
Discharged - March 3, 1943 at Camp White, Oregon

HERSCHEL L. NEIL
Entered Service - July 10, 1943 at Ft. Leavenworth, Kansas
Discharged - December 31, 1945 at Jefferson Barracks, St. Louis, Missouri
European Theatre
United States Army

DONALD W. OWEN
705 H. H., Columbia, Missouri
Entered Service - March 19, 1941 at Ft. Leavenworth, Kansas
43rd Engineers Construction Battalion
Discharged - September 3, 1945 at Ft. Leavenworth, Kansas
Southwest and Western Pacific

JOHN H. OWEN
Entered Service - November 22, 1943 at Kansas City, Missouri
Company A, 1st Sep. En. Bn. U. S. M. C.
Discharged - July 29, 1946 at Great Lakes, Illinois

HERSCHEL OWEN
United States Navy
Entered Service - June 6, 1944 at Kansas City, Missouri
Discharged - May 14, 1946 at St. Louis, Missouri
Pearl Harbor, Saipan, Guam

LOREN OWEN
Entered Service - February 19, 1943 at Kansas City, Missouri
Ship-Uss Bogue
Discharged - December 2, 1945
Asiatic-Pacific, American Campaign Ribbon, European Campaign

WALTER OSWALD
Cameron, Missouri
Entered Service - June 9, 1942 at Ft. Leavenworth, Kansas
Discharged - March 27, 1943 at Love Field, Dallas, Texas
Branch - Pfc. 2nd Ferrying Squadron., 5th Ferrying Group, Love Field, Dallas, Texas

KARL A. OBERG
Osborn, Missouri
Technical Sergeant
Branch - Ordnance
Entered Service - May 29, 1942 at Ft. MacArthur, California
Discharged - November 14, 1945 at Jefferson Barracks, St. Louis, Missouri
Unit - Headquarters 258th Ordnance Battalion of Advance Section Communication Zone
European Theatre
Campaign or Battle Stars - Ardennes, Central Europe, Rhineland, Northern France, Normandy.

ROY G. OWEN
Maysville, Missouri
Entered Service - December 17, 1942 at Ft. Leavenworth, Kansas
13 Engineers Combat Battalion, 77th Division
Aleutians and Asiatic-Pacific
Discharged - November 28, 1945 at Fort Leavenworth, Kansas

JOHN ALVIN OLSON
United States Navy, Amphibious Force
Entered Service - June 20, 1942 at Kansas City, Missouri
Discharged - December 23, 1945 at St. Louis, Missouri
Ship - USS Lyon, USS Chilton
Theatre of Service - Atlantic - Pacific
Stars - American Theatre, 2 European-African-Middle Eastern, 1 Asiatic-Pacific, 1 Philippine Campaign, Good Conduct, Victory Medal.

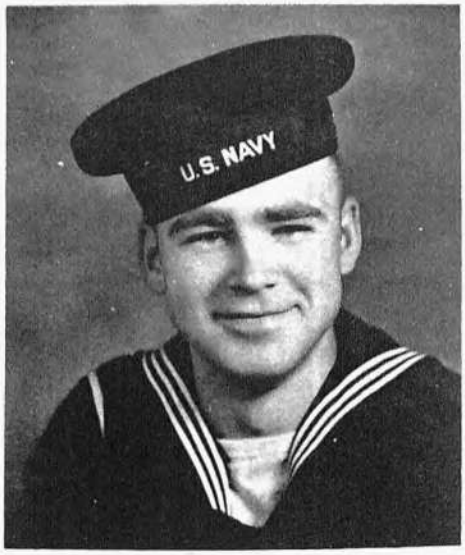

HARLAN D. OWEN
Entered Service - November 11, 1943 at Kansas City, Missouri
Discharged - February 15, 1946 at St. Louis, Missouri
U. S. A.

MERLIN K. OWEN
Inducted July 27, 1943 at Kansas City, Missouri
Navy
Pacific Theatre
Discharged - January 19, 1946 at St. Louis, Missouri

CHARLES V. PIERCE
Headquarters, 5th Air Force Service Command
New Guinea, Biak Island, Philippine Islands, Okinawa, Japan
T/Sgt.
Duty - Sergeant Major
Entered Service - January 18, 1943
Discharged - November 30, 1945
2 years, 1 month and 7 days
4 bronze stars

RONALD RAY PULLEY S.S.M. 2/c
Entered Service - July 2, 1942 at Kansas City, Missouri
Discharged - February 16, 1946 at Bremertin, Washington.
USS Hydries
Asiatic-Pacific

DONALD FAY PULLEY S. C. 1/c
Entered Service - May 29, 1942 at Kansas City, Missouri
Discharged - October 18, 1945 at St. Louis, Missouri
Served aboard troop transport USS Kenmare and Destroyer Albert W. Grant
Asiatic-Pacific

GERALD LeROY PATRICK
Entered Service - At Farragut, Idaho December 25, 1943
Served Aboard Ship of USS Watts D. D. 567
Aleutians and Okinawa
Discharged - September 19, 1945 at N. A. S., St. Louis, Missouri

ERMAL M. PETERS
Entered Service - July 15, 1942 at Ft. Leavenworth, Kansas
Discharged - December 27, 1945 at Jefferson Barracks, St. Louis, Missouri
326 Ferrying Squadron
Europe

LELAND PEARL
Merriam, Kansas
Air Corps
Entered Service - June 22, 1942 at Jefferson Barracks,
Discharged - October 31, 1945 at San Bernadino, California.
1262nd AAF Base Unit, North Africa

COVEL R. PEARL
878th Chemical Company, A. O.
Army
2 1/2 years in European Theatre of Operations . Attached to the Eighth Air Force
Inducted - July 18, 1942 at Ft. Leavenworth, Kansas
Discharged - December 21, 1945 at Ft. Leavenworth, Kansas

HARRY OTIS PRITCHARD
Fairport, Missouri
Entered Service - 1942
Still in Service

CECIL T. PILCHER
Entered Service - December 10, 1917, Kansas City, Missouri
Discharged - March 31, 1917 at Louisville, Kentucky
Camp Joseph E. Johnson, Jacksonville, Florida, Camp Belver, Alexander, Virginia
Washington, D. C., Camp Taylor, Louisville, Kentucky

THOMAS POTTER
Entered Service - April 4, 1941 at Ft. Leavenworth, Kansas
Discharged - November 15, 1945 at Ft. Leavenworth, Kansas
668 Field Artillery Battalion
Pacific Theatre
Army

WILLIS C. PEARL
1st Anti Aircraft Battalion Reinforced, 5th Amphibious Corp
Marines
2 1/2 year's in Pacific
Entered Service - November 20, 1942
Discharged - October 26, 1945

PVT. DONALD G. PEARSON
Clarksdale, Missouri
Entered Service - April 6, 1943 at Ft. Leavenworth, Kansas
Discharged - September 24, 1943 at Ft. Leavenworth, Kansas
Quartermaster Corps

GEORGE E. PILCHER
Entered Service - December 7, 1942 at Fayette, Missouri
Basic Training Engineer Corps Jefferson Barracks, St. Louis, Missouri
Assigned - Company B, 801st Engineer Aviation Battalion Gowen Field, Boise, Idaho
Discharged - January 26, 1944 at Gowen Field, Boise, Idaho

DARREL E. PIEPERGERDES
Osborn, Missouri
Military Police
Entered Service - February 20, 1943 at Ft. Leavenworth, Kansas
Discharged - November 27, 1945 at Camp Shelby, Mississippi
95th Infantry Division
European Theatre

HOWARD D. PRATHER
Maysville, Missouri
Captain in Chaplains Corps
Entered Service - At Chaplains School at Harvard University on November 6, 1943
Relieved from Active Duty at Ft. Leavenworth, Kansas on July 23, 1946
Served at Tinian, Marianas Islands, and Camp Van Dorn Mississippi

MARVIN M. POWELL
Army Air Corp
Entered Service - October 27, 1943 at Ft. Leavenworth, Kansas
Discharged - December 5, 1945 at Lowry Field, Colorado
453rd Bomb Group, 8th Air Force
European Theatre of Operation

LEROY W. PULLEY
Amity, Missouri
Entered Service - March 22, 1945 at Kansas City, Missouri
Discharged - May 6, 1946 at Great Lakes, Illinois
Navy Reserve
United States

LAVERNE PEARL
523 W. 3rd Street
Cameron, Missouri
Army
Entered Service - October 4, 1943 at Ft. Leavenworth, Kansas
Discharged - December 8, 1945 at Jefferson Barracks, St. Louis, Missouri
90th Infantry Division
European Theatre

A. N. PERRY
Osborn, Missouri
Ordnance
Entered Service - June 29, 1942 at Ft. Leavenworth, Kansas
Discharged - December 3, 1945 at Jefferson Barracks, St. Louis, Missouri
Unit - 324 Fighter Group, 315th Fighter Squadron
European Theatre of Operations

FRANKLIN PRICE
Entered Service - June 5, 1942 at Ft. Leavenworth, Kansas
Discharged - November 11, 1945 at Jefferson Barracks, St. Louis, Missouri
2nd Infantry Division
European Theatre of Operations

THOMAS GENE PETTY
705 Corby Street,
St. Joseph, Missouri
926 Signal Battalion, A. T. C. Medical Detachment
Entered Service - February 16, 1942 at Ft. Leavenworth, Kansas
Discharged - October 22, 1945 at Jefferson Barracks, St. Louis, Missouri
9th Air Force
Normandy, Northern France, Rhineland, Ordennea, Central Europe, European Theatre of Operations

RAYMOND H. PETERS
Maysville, Missouri
Entered Service - March 15, 1942 at Ft. Leavenworth, Kansas
Discharged December 8, 1943 at Utica, New York
5th Armored Division, Headquarters Company 1st Battalion, 47th Armored Infantry

PVT. MIKE A. PENNINGTON
Pattonsburg, Missouri
Army
Entered Service - September 16, 1946 at Ft. Crook, Nebraska
Discharged - April 12, 1947 at Ft. Lewis, Washington
6008 A. S. U. Post Operation Company, Ft. Warden, Washington.
Theatre of Service - American.

HAROLD E. PEARL
Headquarters Company C. C. A.
Army, 11th Armored Division
European Theatre Operations
Entered Service - October 1942
Discharged - December, 1945

MAX E. PEARL
523 W. 3rd Street
Cameron, Missouri
Army
Entered Service - March 21, 1943 at Ft. Leavenworth, Kansas
Discharged - February 9, 1946 at Jefferson Barracks, St. Louis, Missouri
14th Armored Division, 94th CAV. RCN. SQ. MECZ.
European Theatre

FRED E. QUARLES
Branch - 1st Cavalry Division
Entered Service - August 13, 1942 at Maysville, Missouri
Discharged - Fort Bliss, Texas March 29, 1943
Troop "E" 12th Cavalry
Fort Leavenworth, Kansas, Camp Robinson, Arkansas, Fort Bliss, Texas

JAMES E. QUIGLEY
Maysville, Missouri
Entered Service - November 11, 1942 at Jefferson Barracks, St. Louis, Missouri
3rd Air Force, 2nd Air Force
U. S.

JOSEPH C. ROONEY
Entered Service - February 20, 1945
Discharged December 17, 1946 at Ft. Sheridan, Ill.
Phillipines
Port. Co. and Harbor Craft Co.

JACK RIFFIE
Entered Service - September 4, 1942 at Ft. Leavenworth, Kansas
Central Training Command
Discharged - December 4, 1945
Served in U. S. A.

FRANCIS T. ROONEY
Cameron, Missouri
Entered Service - February 20, 1945 at Ft. Leavenworth, Kansas
65th T. C. Harbor Craft Co. of the Transportation Corps.
Discharged December 16, 1946 at Ft. Sheridan, Illinois
Asiatic-Pacific

RUBY JOHN RHODES, Jr.
Entered Service - January 2, 1942 at Camp Roberts, California.
Discharged - October 19, 1945
1st Calavary Division, Pacific Area
Staff Sergeant
Pacific Area, Admiralty Island, Leyte, Manila, Tokyo

PAUL LEEDS ROBINSON F.C. 1/c USN
USS Wilkes Barre (CL103)
F. Division, New York, New York
Entered Service - June 10, 1940
Trained at Great Lakes Naval Training Station
Served aboard USS Lexington, USS Nassau in Pacific Area in 5 major engagements.
School at Mare Island, Bremerton, Washington, Washington, D. C.
Serving in Atlantic Area at present on board the USS Wilkes Barre

JOSEPH V. ROONEY
601 No. Mead
Cameron, Missouri
Entered Service - October 22, 1942 at Ft. Leavenworth, Kansas
Air Transport Command, U. S. Army Air Forces
Discharged - February 20, 1946 at Jefferson Barracks, St. Louis, Missouri
Goose Bay, Labrador

WAYNE RAYNOR
Maysville, Missouri
Entered Service - February 16, 1942
Still in Service

CPL. CLYDE E. RHODES
Entered Service - March 17, 1943 at Ft. Leavenworth, Kansas
Discharged - February 10, 1946
29th Bomb Group
Guam Pacific Area

IVAN W. REDMAN
Weatherby, Missouri
Navy
Entered Service - September 17, 1942 at Los Angeles, California
Asiatic-Southwest Pacific
Ships - USS Bradford; USS Duluth
Discharged - December 29, 1945 at San Pedro, California

LOVELL G. REDMAN
496 Corto St.
Alhambra, California
Army
Entered Service - September 14, 1942 at Los Angeles, California.
Asiatic-Pacific
226th Military Police Co.
Discharged - January 9, 1946 at Ft. Logan, Colorado

RONALD L. "Buddy" REDMAN
Entered Service - November 17, 1944 at Ft. Leavenworth, Kansas
78th Infantry Division
United States Army
Discharged - May 24, 1947 at Mather Field, Sacramento, California
European Theatre Of Operations

LT. (jg) DONALD MILES REECE
Entered Service - February 8, 1944 at Kansas City, Missouri
Navy
Served aboard USS Sappho
Released to inactive duty July 20, 1946 at Great Lakes, Illinois
Atlantic and Pacific

T/5 JEWELL RICE
Pattonsburg, Missouri
Entered Service - December 5, 1945 at Ft. Leavenworth, Kansas
Discharged - May 15, 1947 at Camp Beale, California
Asiatic-Pacific
Corp of Engineers, Korea Engineers Construction Detachment under 24th Corps.

JOHN P. ROONEY
Cameron, Missouri
U. S. Army
Entered Service - October 29, 1943 at Ft. Leavenworth, Kansas
Discharged - February 1, 1946 at Ft. Leavenworth, Kansas
Unit - 951st. A. A. A. AW Bn.
Northern Solomons and Luzon, and Philippine Islands

VERNON ELI ROGERS
302 South 11th Street
St. Joseph, (10), Missouri
Branch of Service - Marines
Organization - Weapons Company, 24th Regiment, 4th Marine Division
Entered Service - June 6, 1944 at Kansas City, Missouri
Discharged - April 26, 1946 at Treasure Island, California
Foreign Service - Asiatic-Pacific
Saw action on Iwo Jima and was wounded March 17, 1945

DANNY M. RHODES S 1/c
Entered Service - August 14, 1945 at Kansas City, Missouri
Discharged - July 13, 1946 at St. Louis, Missouri
Ships - USS Genesee AOG 8, USS Diphda KA 59
Pacific Area

PVT. VINCENT D. ROONEY
1st Company, 164th Battalion, Infantry
Entered Service - October 23, 1918 at Camp Bowie, Texas
Discharged - April 23, 1919 at Camp Funston, Kansas

CPL. JACK C. ROONEY
Air Corp
Entered Service - September 15, 1942 at Ft. Leavenworth, Kansas
Discharged - November 18, 1946 at Jefferson Barracks, St. Louis, Missouri
Carribbean Defense Command

KENNETH J. RHOAD
Entered Service - June 29, 1942 at Ft. Leavenworth, Kansas
Discharged - November 30, 1945 at Ft. Logan, Colorado
126th Engineers Headquarters and Supply Company
European Theatre Operations

CLIFFORD H. REDMAN
619 Fairway Village
Columbia, Missouri
Entered Service - June 23, 1943
911th Field Artillery Battalion, of 86th Infantry Division
Philippines
Termination of Service - Camp Beale, California, October 15, 1946
Still serving in Field Artillery Reserve as 1st Lieutenant

S/SGT. GLEN C. ROBINSON
Branch - Army Air Force
Entered Service - September 25, 1943 at Fort Leavenworth, Kansas
Discharged - February 24, 1946 at Fort Leavenworth, Kansas
Division - 12th Air Depot Group
Theatre of Service - Asiatic-Pacific

HARRY S. RICE
Jameson, Missouri
United States Navy
Entered Service - October, 1943 at Kansas City, Missouri
Discharged - February 6, 1946 at Shoemaker, California

DONALD RAYNOR
Entered Service - 1943
Discharged - October 4, 1945

SGT. ALVA LEE REYNOLDS
37756514, Company "B", 15th Infantry, 3rd Division
Served 15 months in Germany and Austria
Training in Camp Fannin, Texas

DARYL RAYNOR
Entered Service - November 27, 1945
Re-enlisted.

KENT N. RIFFIE
Maysville, Missouri
Entered Service - November 13, 1942 at Ft. Leavenworth, Kansas
3rd Photo Reconnaissance
South America, China-Burma-India, Asiatic-Pacific
Discharged - November 24, 1945

HARVEY D. REDMAN
Entered Service - September 4, 1918 at Cameron, Missouri
Discharged - December 11, 1918 at Cameron, Missouri
Served in SATC at Cameron, Missouri

JAMES F. REDDING
Maysville, Missouri
Entered Service - April 14, 1944 at Ft. Leavenworth, Kansas
76th Infantry Division, Headquarters Company 3rd Battalion
Discharged - December 20, 1945

GILBERT REYNOLDS
Entered Service - October 29, 1942 at Jefferson Barracks
St. Louis, Missouri
Discharged - At Fort Dix, New Jersey April 12, 1945
Served in United States Air Corps

PVT. WM. G. ROBINSON, Jr.
Entered Service - September 16, 1946 at Ft. Crook,
Nebraska
Division - 34th Infantry Regiment
Theatre of Service - Asiatic-Pacific
Still Serving

PVT. JOHN MILES REECE
Entered Service - July 17, 1942 at Ft. Leavenworth,
Kansas
Served in Army Medical Corps
Discharged November 10, 1942 at Ft. Riley, Kansas

OTTO L. RUSH
1417 1/2 Ridenbaugh St.
St. Joseph, Missouri
United States Navy Reserve
Entered Service - November 27, 1943 at Kansas City,
Missouri
Discharged - December 14, 1945 at Lamberts Field,
St. Louis, Missouri
L. C. T. 594 Group 103
Asiatic-Pacific

EZRA E. SMITH
Bethany, Missouri
Army
Entered Service - October 11, 1943 at Ft. Leavenworth, Kansas
Discharged - November 11, 1945 at Ft. Leavenworth, Kansas
126th General Hospital Unit
South Pacific

ULVAN SCURLOCK
No Service Record Recorded

DON H. SHREVE
Cameron, Missouri
Entered Service - April 12, 1941 at Jefferson Barracks, St. Louis, Missouri
Discharged - September 12, 1945 at Camp Beale, California
Army Transport Command
China-Burma-India Theatre March 1942 to March 1944
1st Ferrying Group, A. T. C., 3rd Squadron
22nd Ferrying Group, A. T. C., Station 4

RICHARD E. SMITH (Lt. jg)
Entered Service - November 1933
Fleet Weather Central Honolulu
Still Serving
Pacific

HULEN D. SCOFIELD
Osborn, Missouri
Entered Service - July 15, 1942 at Ft. Leavenworth, Kansas
Discharged - December 26, 1945 at Jefferson Barracks, Missouri
Aleutians

HERSCHEL C. STANSCH
Entered Service - July 1943 at Camp Luna, New Mexico
Discharged - April 6, 1946 at Jefferson Barracks, St. Louis, Missouri
Air Transport Command
India, China

DORIS D. SPRAGUE
Stewartsville, Mo.
Entered Service - April 9, 1943
Discharged - December 10, 1945
Air Force Stationed in Canada

BURL Y. SLATES
North Kansas City, Missouri, Route 10
Entered Service - June 1943
Transportation Corp
New Guinea
Invalided home to the United States in April, 1944
Discharged - December 31, 1945

PFC. DARREL T. SPALDING
U. S. Army
Entered Service - August 13, 1942 at Ft. Leavenworth, Kansas
325th Glider Infantry, 176th Infantry 82nd Airborne Division, 101st Airborne
European Theatre
Discharged - December 22, 1945 at Jefferson Barracks, St. Louis, Missouri.

MARVIN DALE SMITH F 1/c
Maysville, Missouri
Navy
Ship - USS Adams D. M. 27
Entered Service - May 4, 1945 at Kansas City, Missouri
Discharged - June 5, 1946 at St. St. Louis, Missouri
Pacific Theatre

N. E. STAFFORD
Entered Service - August 10, 1943 at Kansas City, Missouri
Ship - A. C. O. R. N. 29
Pacific Area
Discharged - December 13, 1945

BILLY SHELTON
Entered Service - January, 1945 at Kansas City, Missouri
Navy, 824 Air Corps
Lambert Field, St. Louis, Missouri
Pacific Theatre

LESTER WAYNE SPRAGUE

Navy
Entered Service - April 11, 1944 at Kansas City, Missouri
Discharged - January 15, 1946 at St. Louis, Missouri
Ship - USS Finnegan, D.E. 307
American Area, Asiatic-Pacific, Philippine Liberation

PFC. ILA M. SCHAWLM
Entered Service - December 10, 1944 at Des Moines, Iowa
Discharged - December 25, 1945 at Camp Beal, California
Hq. & Hq. 855 S CUCW 8 Det. Wac
Pine Bluff Arsenal,
Pine Bluff, Arkansas

GLEN E. SHERMAN
Cameron, Missouri
Entered Service - October 22, 1942 at Ft. Leavenworth, Kansas
Discharged - December 3, 1945 at Camp Swift, Texas
12th Armored Division
European Theatre Operations

ESTEL LEE SPRAGUE
Stewartsville, Missouri
Engineers
Entered Service - February 15, 1943 at Ft. Leavenworth, Kansas
Discharged - November 20, 1945 at Jefferson Barracks, St. Louis, Missouri
612 Engineer Company
European Theatre of Operations

J. B. SHELMAN
Weatherby, Mo.
Company F, 327th Glider Infantry, 82nd AirBorne

IRVIN W. STRATTON
Amity, Missouri
Entered Service - February 3, 1941 at Camp Robinson, Arkansas
Served with 153rd Infantry from February 3, 1941 to May 17, 1944. Infantry School, St. Benning, Georgia from May 17, 1944 to October 10, 1945
Served - 22 months in the Aleutian Islands
Discharged - October 10, 1945 at Camp Shelby, Mississippi
Asiatic-Pacific

GEORGE FRANKLIN SHERARD
Maysville, Missouri
Branch, Navy
Ship - USS Alnitah
Entered Service - February 13, 1946 at Kansas City, Missouri
Discharged - February 20, 1946
Asiatic-Pacific

LLOYD LEE SHERARD
Navy
Entered Service - August, 1937 at Kansas City, Missouri
Asiatic-Pacific and New Orleans

PERRY H. SWARTZ
Clarksdale, Missouri
United States Navy
Entered Service - August 8, 1942 at Kansas City, Missouri
Fleet Air Wing 12 and Carrier Air Group 53
American Theatre
Discharged - October 5, 1945 at Key West, Florida

JOHN W. SWARTZ
Maysville, Missouri, Route #3
United States Army
Entered Service - February 12, 1943 at Ft. Leavenworth, Kansas
Discharged - February 6, 1946 at Jefferson Barracks, St. Louis, Missouri
57th Armored Field Artillery, 1st Army

RONALD E. SHERARD
Army
Entered Service - April 15, 1943 at Ft. Leavenworth, Kansas
Discharged - March 13, 1946 at Jefferson Barracks, St. Louis, Missouri
243rd MAM Company Ordnance
European Theatre of Operations

CHARLES H. STILLFIELD
Maysville, Missouri
Entered Service - July 12, 1944 at Ft. Leavenworth, Kansas
Discharged - August 9, 1946 at Camp McCoy, Wisconsin
Company D, 163rd Infantry, 41st Division
Japan, Southwest Pacific

SGT. NORVAL L. SPALDING
United States Army
Entered Service - February 16, 1942 at Ft. Leavenworth, Kansas
Medical Corp
5th Army
European Theatre
Discharged - September 20, 1945 at Jefferson Barracks, St. Louis, Missouri

HUBERT I. SHELTON
Infantry
Captain
Entered Service - November 30, 1942 at Ft. Leavenworth, Kansas
Relieved from duty -- May 26, 1946 at Ft. Leavenworth, Kansas
Assigned to Headquarters 395 Infantry Regiment, 99th Infantry Division
European Theatre of Operations
Battle of Bulge (Ardennes), Battle of Rhineland, Battle of Central Germany

ROY STOCKDALE
United States Marine Corp
Enlisted - February 10, 1942 at Kansas City, Missouri
Discharged - February 11, 1946 at San Diego, California
Served Overseas with Company C, 1st Battallion, 6th Marine, 2nd Marine Division
Asiatic-Pacific Theatre
Went Overseas October 19, 1942
Returned Stateside - July 29, 1945

SGT. L. W. Stevenson
Entered Service - January 28, 1942
Discharged - December 20, 1945
Trained in camps in California and Oregon
Served 18 months in Southwest Pacific. Mechanic in motor vehicles.

LOYD HENRY SCHNITKER
Union Star, Missouri
Entered Service - June 6, 1944 at Kansas City, Missouri
Discharged - May 22, 1946 at St. Louis, Missouri
Asiatic-Pacific

ROY L. SHERARD
Joined the Navy - March 13, 1943
Discharged - March 20, 1946 at Shoemaker, California
AOM 2/c
Trained - Farragut, Idaho; Jacksonville, Florida, Banana River, Florida, Hedron FAW 14, Norman, Oklahoma; Hedron FAW 8, Percell, Oklahoma
Rescue Squadron 3 in California
Served in Asiatic-Pacific
Awarded D. T. C., Air Medal, Victory, and Good Conduct Medal
Now in Columbia in School

PFC. JOHN R. SHAW
Entered Service - January 4, 1946
Discharged - February 10, 1947
Organization - Headquarters Department, 4th Battalion, M. F. S. S. Brooke Army Medical Center, Fort Sam Houston, Texas

JOHNNIE SIFERS
Entered Service - July 19, 1943 at Kansas City, Missouri
Discharged - June 17, 1947 at Jacksonville, Florida
Pacific

SGT. JOHN W. SCHLEICHER
Army
Entered Service - March 17, 1943 at Ft. Leavenworth, Kansas
Discharged - February 24, 1946 at Ft. Leavenworth, Kansas
Served as Communication Chief with 138 5th Engineer Petroleum Distributions Co. in U. S. A., England, France Germany and the Philippines. Also served as Military Police guard around prison camps and commissaries in U. S. A.

GORDON SPALDING
Entered Service - July 18, 1942 at Ft. Leavenworth, Kansas
Discharged - January 3, 1946 at Ft. Leavenworth, Kansas
3352 Quartermaster Truck Company
South Pacific

FOSTER B. SWARTZ
Clarksdale, Missouri
United States Navy
Entered Service - August 8, 1942 at Kansas City, Missouri
Fleet Air Wing 12
American Theatre
Discharged - September 14, at Chicago, Illinois

ELEC. 1/c CHARLES L. SHULTZ
Entered Service - April 9, 1940 at Kansas City, Missouri
Ship - USS Harris

SGT. OCLE G. SPALDING
U. S. Army
Entered Service - July 1, 1941 at Ft. Leavenworth, Kansas
33rd. Armoured Regiment, 3rd Armoured Division
European Theatre
Discharged - September 26, 1945 at Jefferson Barracks, Missouri

JOHN E. STRINE
United States Navy
Served Aboard the U.S.S. Bougainville in the Pacific
Enlisted - June 2, 1944 at Kansas City, Missouri
Discharged - June 10, 1946 at Norman, Oklahoma

MELVIN C. STEWART
Entered Service - October 3, 1942 at Ft. Leavenworth, Kansas
91st Division, C. Battery, 347 Field Artillery Battalion
Served overseas - 1 year, 2 months in African-Middle Eastern Theatre Operations
Discharged - August 4, 1945 at Camp Carson, Colorado

HARRY SHERBONDY
Entered Service - October 2, 1917 at Savannah, Missouri
Discharged - June 11, 1918 at Camp Fungston, Kansas
Europe

M. NELSON SCURLOCK
Entered Service - January 31, 1943 at Kansas City, Missouri
Discharged - October 6, 1945 at Detroit, Michigan
Served in United States

HAL.B. SHELMAN
World War #1

WALTER R. SWOPE
Inducted - May 29, 1918 in Maysville, Missouri
Served with 88th Division, 339 Field Artillery in France
Discharged - At Camp Dodge, Iowa on February 8, 1919

EMORY C. SHERARD
Enlisted - At Seattle Washington in the Coast Guard at Fort Warden, April, 1939
Served in European Theatre of Operations
Headquarters Troop, 2nd Constabulary Brigade
He is still serving.

MARVIN STILLFIELD
Maysville, Missouri
Navy
Entered Service - February 20, 1945 at Memphis, Tennessee
Discharged - June 26, 1946 at St. Louis, Missouri
Unit - Ships Store, N. A. B. Tinian
South Pacific

1ST. LT. R. H. SHEPHERD
Maysville, Missouri
11th Armored Infantry Battalion
Entered Service - October, 1940.
Arrived at Oran, North Africa, November 4, 1943. Returned to the United States, October 1945.

GEORGE I. SIFERS
Entered Service - 1940 at Kansas City, Missouri
Discharged - October 30, 1946 at San Diego, California
Pacific and Atlantic Theatres

JESSE R. SWARTZ
Clarksdale, Missouri
Entered Service - February 16, 1942 at Ft. Leavenworth, Kansas
Served with 691st Field Artillery Medical Detachment
European Theatre
Discharged - December 24, 1945 at Jefferson Barracks, St. Louis, Missouri

ROBERT WAYNE SALISBURY
Stewartsville, Missouri
Born - August 7, 1925 at Glidden, Iowa
Entered Service - June 6, 1944. Highest rating held - Gunner's Mate 3/c USNR
Service Record - Boot Camp, Great Lakes, Illinois; Service School for Gunner's Mates, Great Lakes, Illinois
Service on USS Ross (DD-563)
Received Victory Medal - American Campaign Medal - Asiatic-Pacific Campaign Medal - 1 Bronze Star
Honorable Discharge - At Norman, Oklahoma June 3, 1946
Length of Service - 1 year 11 months and 28 days

JAMES RAY SHERBONDY W T 2/c
Entered Service - August 2, 1944 at Kansas City, Missouri
Aircraft Carrier - BelleauWood
Pacific Area
Still in Service

JAMES L. SNODDERLY
Entered Service - August 8, 1943 at Kansas City, Missouri
Midway Island
Discharged - March 2, 1946 at Great Lakes, Illinois

LAWRENCE G. SILVER
Osborn, Missouri
Infantry, 25th Division
Entered Service - October 14, 1944 at Ft. Leavenworth, Kansas
Discharged - August 14, 1946 at Ft. Sheridan, Illinois
Pacific

STAFF SGT. MITCHELL A. STEPHENS
Entered Service - January 22, 1941 at Ft. Leavenworth, Kansas
Discharged - November 16, 1945 at Jefferson Barracks, St. Louis, Missouri
Served over seas in India

RAYMOND STEVENSON
Maysville, Missouri
Entered Service - April 24, 1942 at Ft. Leavenworth, Kansas
Discharged - January 25, 1946 at Ft. Leavenworth, Kansas
Military Police
Asiatic-Pacific

SAMUEL SIFERS
Navy
Entered Service - August 7, 1943
Discharged - March 22, 1946 at St. Louis, Missouri
Philippine Islands

SAM SIFERS
Entered Service - July 17, 1943 at Kansas City, Missouri
Discharged - March 15, 1945 at St. Louis, Missouri
Philippines

HOWARD G. THOMPSON
Entered Service - September 13, 1944 at Ft. Leavenworth, Kansas
Trained at Camp Robinson, Little Rock Arkansas and N. A. P. C., Williamsbury, Virginia
Served in A. A. T. C., Guantaname Bay, Cuba
Discharged - June 19, 1946 at St. Louis, Missouri
G. M. 3rd C.U. S. N.

PHIL F. TERRY
Entered Service - February 19, 1943 at Ft. Leavenworth, Kansas
Discharged - February 16, 1946 at Jefferson Barracks
European Theatre Operations
182 General Hospital

DELMAR R. THORNTON
Osborn, Missouri
Entered Service - September 1, 1944 in the Merchant Marines
Entered Army - January, 1946
Still Serving
8th Army S. S. O.
Japan

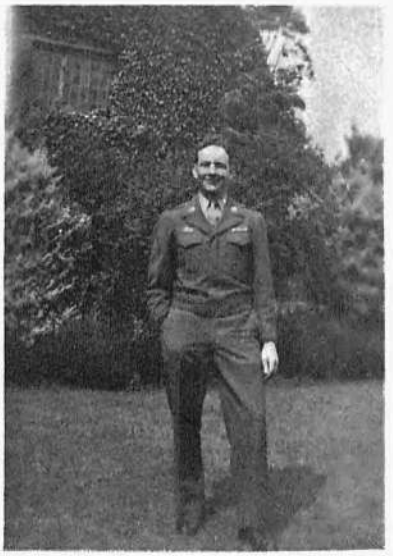

ROY L. TAYLOR
Cameron, Missouri
R. R. # 5
Entered Service - December 5, 1942 at Ft. Leavenworth, Kansas
Discharged - October 23, 1945 at Scott Field, Illinois
Unit - Eighth Air Force
Europe

VERNON ELI ROGERS
302 South 11th Street,
St. Joseph, (10), Missouri.
Branch of Service - Marines.
Organization - Weapons Company, 24th Regiment, 4th Marine Division.
Entered Service - June 6, 1944 at Kansas City, Missouri.
Discharged - April 26, 1946 at Treasure Island, California
Foreign Service - Asiatic-Pacific.
Saw action on Iwo Jima and was wounded on March 17, 1945.

PFC. EARL G. THOMPSON
Entered Service - August 8, 1918 at Jefferson Barracks, St. Louis, Missouri
Trained at Camp MacArthur, Waco, Texas
Served with 61st Infantry, 5th Division
Meuse Argonne
Discharged at Camp Taylor, Louisville, Kentucky, July 20, 1919

LARRY GENE THOMPSON
Fairport, Missouri
Entered Service - May 24, 1945 at Kansas City, Missouri
Ships - USS Jenkins, USS Klondike
Discharged - August 8, 1946 at San Pedro, California
Served in U. S. A.

MARTIN E. THOMAS
Maysville, Missouri
Entered Service - July 15, 1942
Discharged - November 26, 1945
Okinawa
Sqd. 13A

LEWIS W. THOMPSON
Stewartsville, Missouri
Entered Service - July 17, 1942 at Ft. Leavenworth, Kansas.
33rd Cavalry, Rec. Sq. Mecz., 20th Ad. Div.
Central Europe
Coast Artillery Anti Aircraft
Air Crew Training for Aviation Cadet
33rd Cavalry Reconnaissance Sq. Necz. 20th Arm'd Division.

CHESTER E. TROXELL
193 Columbia Street
Santa Cruz, California
Entered Service - September 21, 1942 at Ft. Leavenworth, Kansas.
Discharged - August 20, 1945 at Jefferson Barracks, St. Louis, Missouri
Entitled to wear European African Middle Eastern Theatre Campaign Ribbon. 2 oversea Bars - Awarded 5 Bronze Stars for Normandy, Northern France, Rhineland, Ardemnes and Central Campaigns. Good Conduct Medal.
With 6th Ordinance Company, attached to support 30th Division on D Day
Was with Division who discovered 2000 stranded Jews at Bleiche April 14
With the 1st and 3rd Army 18 months overseas (Auto-Mechanic)

GLENN O. TAYLOR
Entered Service - May, 1944 at Ft. Leavenworth, Kansas
Overseas from January, 1945 to October, 1945
European Theatre Operations
Discharged - October, 1945 at Campbelle, Kentucky
64th Armored Infantry and 5th Infantry Division
Good Conduct Medal, Combat Infantry Badge, 2 Battle Stars

DONALD RAYMOND TROUT
Amity, Missouri
Gunners Mate, 3/c, United States Naval Reserve
Entered Service - July 24, 1944 at Kansas City, Missouri
Discharged - June 11, 1946 at St. Louis, Missouri
Boot Training at Great Lakes, Illinois
Ship - USS Bremerton (Ca-130)
American Defense Ribbon, Asiatic-Pacific Ribbon, American Victory Medal.

MURL TILLER
Stewartsville, Missouri
Branch - Army
Entered Service - March 15, 1942 at Ft. Leavenworth, Kansas
Discharged - October 14, 1945 at Jefferson Barracks, St. Louis, Missouri
Unit - 776th Tank Destroyer Battalion
European Theatre

PVT. EMORY D. TUNKS
Entered Service - September 19, 1917 at Camp Funston, Kansas
Discharged - May 5, 1919 at Camp Zachary Taylor
703 M. T. C.

CARL J. TILLER
Maysville, Missouri
Army Medical Corps
Entered Service - August 12, 1942 at Ft. Leavenworth, Kansas
Discharged - November 9, 1945 at Jefferson Barracks, St. Louis, Missouri
172nd Medical Battalion Headquarters
European Theatre Operations

THOMAS E. THORNTON
3 1/2 Years in the United States Navy
A. M. M. 2/c

JAMES E. TAYLOR
Hamilton, Missouri
Entered Service - August 7, 1940
Discharged - August 6, 1946
Ships - USS Oklahoma; USS Louisville; USS Sargo, USS Triton; USS Pelias; CSS-2; CSS-WP
Pacific-Asiatic; American
Victory Medal, Good Conduct Ribbon, Asiatic-Pacific Star, American Area, American Defense-1 Star, Presidential Citation.

JEAN N. TAYLOR
Air Corps
Entered Service - May 29, 1942 at Jefferson Barracks, St. Louis, Missouri
Discharged - December 22, 1944 at Fitzsimmons General Hospital, Denver, Colorado

DALE F. TERRY
Entered Service - November 11, 1943 at Kansas City, Missouri
European Theatre Operations
L. S. T. 516
Discharged - April 6, 1946 at St. Louis, Missouri

OWEN E. THOMPSON
Amity, Missouri
Navy LST 539
Entered Service - May 23, 1944 at Kansas City, Missouri
Discharged - June 10, 1946
Pacific

WARREN E. VAUGHN
1129 1/2 South 11th
St. Joseph, Missouri
Entered Service - June 29, 1942 at Ft. Leavenworth, Kansas
370th Fighter Squadron, United States Army Air Force
Discharged - November 11, 1945 at Jefferson Barracks, Missouri
European Theatre

EMSLEY F. VAUGHN
Maysville, Missouri
Army
Company A, 477th Quartermaster Regiment
Entered Service - March 15, 1942 at Ft. Leavenworth, Kansas
Discharged - September 4, 1945 at Jefferson Barracks, St. Louis, Missouri
Asiatic-Pacific Theatre

BILLY L. VAUGHN
Maysville, Missouri
Entered Service - December 13, 1942 at Kansas City, Missouri
Discharged - January 25, 1946 at Shoemaker, California
Navy Air Corp
Asiatic-Pacific

HOWARD C. VAUGHN
616 North 6th Street
St. Joseph, Missouri
Entered Service - June 5, 1944
United States Navy, L. S. T. 247
Discharged - June 10, 1946 at St. Louis, Missouri
Asiatic-Pacific Theatre, Philippines, Okinawa, Iwo Jima

CLARK E. VINCENT
Graceland College,
Lamoni, Iowa
Entered Service - February 2, 1943 at Ft. Leavenworth, Kansas
Discharged - November 26, 1945 at Drew Field, Tampa, Florida.
8th Air Force, 345th Rcn. Wg.
European Theatre of Operations, 22 months

LAWRENCE GREBE WILEY
Warrant Officer, Fort Riley, Kansas
Inducted - July 2, 1941 at Ft. Leavenworth, Kansas
Instructor in Radio at Cavalry School Detachment at Fort Riley, Kansas for more than 3 years
Left Army - January, 1946

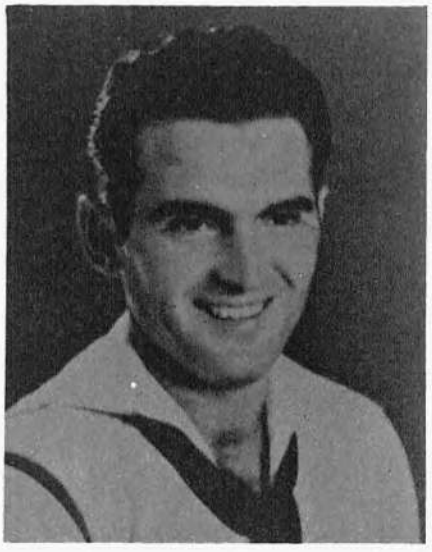

CARL WARNER
Quincy, California
Entered Service - November 16, 1939 at Kansas City, Missouri
Ship - USS Wright
Discharged - February, 1945 at Great Lakes, Illinois
Asiatic-Pacific

MARION LAYTON WILEY
Private First Class
Squadron "C" 3505th AAF Base Unit, Scott Field, Illinois
Inducted - May 5, 1942, at Ft. Leavenworth, Kansas
Discharged - February, 16, 1945 at Scott Field, Illinois
Served in Jefferson Barracks, St. Louis Air Base, Sioux Falls, South Dakota, Camp Kilmer, New Jersey
Scott Field, Illinois

PFC. JAMES L. WEST
2535 Edmond, St. Joseph, Missouri
Infantry
Entered Service - November 5, 1942 at Ft. Leavenworth, Kansas.
Discharged - March 21, 1946 at Jefferson Barracks, Missouri
Headquarters Company 18th Infantry, 1st Division
European Theatre

ROLAND C. WEIDEMIER
4208 Elledge Road
Kansas City, Kansas
Branch of Service - United States Navy
Organization - Naval Armed Guard
Ship - S. S. Anson Jones
Entered Service - April 25, 1944 at Kansas City, Missouri
Discharged - January 28, 1946 at United States Naval Hospital, St. Albans, Long Island, New York
Foreign Service - American Area, European-Middle East North Africa

EARL R. WILLIAMS
Entered Service - September 16, 1940 at Albany, Missouri
Headquarters Battery, 128 th A. F. A. Battalion, 6th Armored Division
European Theatre Operations
Discharged - July 25, 1945 at Jefferson Barracks, Missouri

VERL RICHARD WHITAKER
Entered Service - April 30, 1941 at Ft. Leavenworth, Kansas
Later moved to Ft. Leonard Wood, Missouri for combat engineer basic training. Activated with the 37th engineers at Camp Bowie, Texas.
Disability discharge - December 23, 1943

DONALD D. WAGERS
Union Star, Missouri
Branch - Army
Entered Service - November 5, 1942 at Ft. Leavenworth, Kansas
Discharged - November 30, 1945 at Jefferson Barracks, Missouri
Unit - Headquarters Company 7th Armored Group
Served in European Theatre of Operations

KERMIT I. WRIGHT
Entered Service - December 1, 1943 at Kansas City, Missouri
Boot Training at Farragut, Idaho
Discharged - February 1, 1946 at St. Louis, Missouri
European Theatre of Operations and Pacific

CARL ELDON WAGERS
Branch - Army
Entered Service - October 20, 1941 at Ft. Leavenworth, Kansas
Discharged - December 20, 1944 at Ashburn General Hospital, McKinney, Texas
Unit - Service Battery 51st Field Artillery Battalion
Division - 6th Division
South West Pacific

MARK E. Whiteaker
Maysville, Missouri
Rate - Aviation Machinists Mate 1/c
Entered Service - September 15, 1942 at Kansas City, Missouri
C.A.S.U. 38 U. S. Navy
Discharged - February 16, 1946 at St. Louis, Missouri

ZILLA THOMAS WILLIAMS
Entered Service - February 22, 1944 at Kansas City, Missouri
Training at Farragut, Idaho
Navy S 1/c
Company 228, (Camp Scott)
Discharged March 12, 1945 at Santa Cruz, California
Stationed - Clearfield, Utah, Santa Cruz, California, San Bruno, California

KEITH WALKER
Rank at discharge - S/Sgt.
Air Corps, 8th Air Force
European Theatre of Operations, England and France.
Decorations - Good Conduct Medal, ETO Ribbon, Presidential Citation, Meritorious Service Award, Victory Ribbon, 1 Battle Star for Air Offensive, Western Europe
Entered Service - May 4, 1942
Discharged - January 10, 1946

LT. (jg) PAUL J. WARD
United States Naval Reserve
Entered Service - May 1942 at Kansas City, Missouri
Discharged - September 21, 1945 at San Diego, California
Torpedo Squadron, 15 U. S. S. Essex
Pacific

H. O. WHITAKER
Cameron, Missouri
Entered Service - May 29, 1918 at Camp Dodge, Iowa
88th Division, Artillery
England. France.
Discharged - February 18, 1919 at Jefferson Barracks, St. Louis, Missouri

ROBERT LEE WILEY
Enlisted - April 30, 1940 at St. Louis, Missouri
United States Navy
Served - USS Breckenridge, PT Flotilla #1
Asiatic-Pacific Theatre and European Theatre Operations
Still serving 7 years

JOHN L. WRIGHT
22nd Marines
Entered Service - July 1, 1942
Trained at San Diego, California
Discharged - December, 1945 at Klamath, Falls, Oregon
Spent 22 months in the South Pacific

PFC. GOLDEN R. WEST
Entered Service - February 5, 1941
Army
Company B, 140th Infantry, 35th Division
Training at Camp Joseph T. Robinson, Little Rock, Arkansas
Was transferred to California in December 1941, then entered the medical corps and received training at Ft. Bliss, El Paso, Texas.
Served in both European and Pacific Theatres.
Discharged - November 26, 1945 at Ft. MacArthur, Califronia

CPL. LEE R. WARD
127th General Hospital
European Theatre
Entered Service - August 27, 1942 at Ft. Leavenworth, Kansas
Discharged - December 3, 1945 at St. Louis, Missouri, Jefferson Barracks.

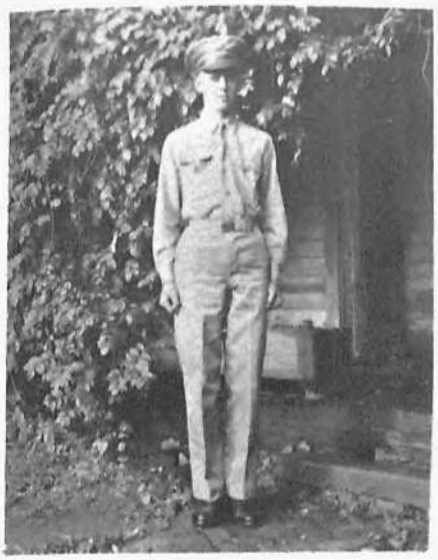

RAY R. WILEY
Maysville, Missouri
United States Army
99th Division
Entered March 15, 1943 at Ft. Leavenworth, Kansas
Discharged - July 31, 1945 at Camp Carson, Colorado
European Theatre of Operations

WALTER R. WAGERS
2944 Charles Street
St. Joseph, Missouri
Entered Service - August 13, 1942 at Ft. Leavenworth, Kansas
Discharged - June 29, 1943 at Seattle, Washington.
Battery B, 260th Coast Artillery (AA)
West Coast Defense

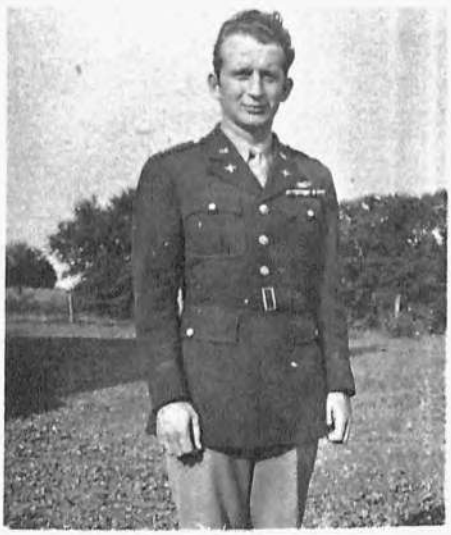

WAYNE A. WOLF
Pattonsburg, Missouri
Branch - Army Air Corps
Entered Service - January 29, 1943 at Jefferson Barracks, St. Louis, Missouri
Discharged - August 23, 1945 at Ft. Leavenworth, Kansas
485th Bomb Group, 15th Air Force
European Theatre of Operations (Italy)

Quincy, California
Entered Service - November 8, 1939 at Kansas City, Missouri
United States Navy
Discharged - United States Naval Personnel Separation Center, St. Louis, Missouri, December 8, 1945.
American Area, Asiatic-Pacific Ribbon, Victory Medal, Good Conduct, Medal, American Defense, S. S.
On Wright 3 years; on Charles Grover DE23 3 years.

WILLIAM A. WHITE
Entered Service - April 24, 1945 at Ft. Leavenworth, Kansas
Discharged - November 15, 1945 at Ft. Dix, New Jersey
Branch - 709 Military Police Battalion
Overseas Duty - January 31, 1946 to October 31, 1946
Tank Military Police Training in Roummly, France
Stationed at Frankfurt, Germany

CHARLES E. WATKINS
Medical Detachment
Entered Service - May 19, 1944 at Ft. Leavenworth, Kansas
Discharged - February 9, 1946 at Ft. Leavenworth, Kansas
42nd General Hospital under the 8th Army (Tokyo, Japan) Asiatic-Pacific
Good Conduct Medal, American Theatre, Asiatic-Pacific, One Battle Star, Victory Ribbon, Philippines Liberation, Unit Citation

MORRIS WYATT
Entered Service - July 18, 1942 at Ft. Leavenworth, Kansas
United States Army Air Corp
U. S. A.
Discharged - May, 1943 at Ft. Leavenworth, Kansas

SAM WATKINS
Stewartsville, Missouri
Med.
Entered Service - March 22, 1945 at Ft. Leavenworth, Kansas
Discharged - January 19, 1946 at Ft. Leavenworth, Kansas
Served in Philippines with 141st Ordnance Base Battalion

SGT. E. L. WILLIAMS
Entered Service - May 3, 1944 at Kansas City, Missouri
Discharged - January 25, 1947
Bomb Disposal Company, 2nd Marine Division

THOMAS VERNON MIX
Osborn, Missouri
Navy
Chief Machinists Mate
Entered Service - January 6, 1941
Discharged - December 24, 1945

JEANNE E. WAIT
Maysville, Missouri
Entered Service - March 3, 1945 at Chicago, Illinois
Discharged - November 10, 1946 at Ft. Bragg, North Carolina
U. S. Medical Corps

BOB WAIT
Maysville, Missouri
Entered Service - July 3, 1943 at Ft. Leavenworth, Kansas
Discharged - February 21, 1946 at Bushwell General Hospital, Brigham, Utah
European Theatre Operations
11th Armored Division

EARL A. WEST
Maysville, Missouri
Entered Service - December 28, 1942 at Ft. Leavenworth, Kansas
Discharged - January 2, 1946 at Ft. Leavenworth, Kansas
Pacific Theatre

BURNHAM C. WARNER
Maysville, Missouri
Entered Service - June 6, 1942 at Ft. Leavenworth, Kansas
Base Air Depot # 1, 8th Air Force , 334th Fighter Squadron, 4th Fighter Group
European Theatre Operations
Discharged - December 14, 1945

T/5 FRED T. WEST
United States Army
Entered Service - April 4, 1945
Trained at Camp Fannin, Texas
Company B, 84th Battalion, 15th Regiment
He was transferred to Okinawa with the 481st Amphibious Truck Company
He re-enlisted March 23, 1946 and was then transferred to Korea where he is now stationed
Instructor in a cooking and baking school, with the 7th Quartermaster Company.

THOMAS W. WOLF
Santa Rosa, Missouri
Entered Service - July 12, 1944 at Ft. Leavenworth, Kansas
Discharged - January 20, 1946 at Ft. Leavenworth, Kansas
41st Division, 186th Regiment
Pacific Theatre

DONALD "DICK" WHITEAKER
Maysville, Missouri
Chief Yeoman - United States Naval Reserve
Naval Air Station, Olathe, Kansas, Military Government Okinawa
Entered Service - June 1, 1942 at Kansas City, Missouri Naval Reserve Station
Discharged - United States Naval Personnel Separation Center, St. Louis, Missouri
American Area - Victory Medal - Good Conduct - Asiatic Pacific

VINCENT L. WORKMAN
Entered Service - July 18, 1941
United States Army
Served in Europe from October 6, 1942 until August 6, 1945
Discharged - August 9, 1945 at Jefferson Barracks, Missouri

CHARLES D. WILCOX
Osborn, Missouri
Army
147 General Hospital
Entered Service - April 4, 1941 at Ft. Leavenworth, Kansas
Discharged - October 25, 1945 at Ft. Leavenworth, Kansas
Pacific Theatre

REUBEN J. WEIDEMIER, Jr.
4500 Randolph, Crestview Addition
North Kansas City, Missouri
Branch - Corps of Engineers, 756th Engineers
Entered Service - May 18, 1943 at Ft. Leavenworth, Kansas
Discharged - Jefferson Barracks, St. Louis, Missouri, November 11, 1945
Foreign Service - England, France, Belguim, Holland, Germany
Date Served in the above place - January 1, 1944 to November 6, 1945

ALTON WALLACE
United States Army
Entered Service - October 1, 1942 at Ft. Leavenworth, Kansas
Discharged - December 6, 1945 at Scott Field, Illinois
Air Corps - Signal Corps

LOWELL D. YTELL
Osborn, Missouri
Entered Service - December 9, 1944 at Ft. Leavenworth, Kansas
Discharged - November 11, 1946 at Ft. Sheridan, Illinois
Pacific

JAMES T. WITT
Entered Service - July 18, 1942 at Ft. Leavenworth, Kansas
Discharged - November 14, 1945 at Lincoln, Nebraska
Air Corps, 2nd Lieutenant

GEORGE B. WARNER
Maysville, Missouri
Entered Service - June 29, 1942 at Ft. Leavenworth, Kansas
Medics
Station Hospital, Camp Carson, Colorado. O'Reilly General Hospital, Springfield, Missouri
Discharged - January 18, 1946 at Jefferson Barracks, St. Louis, Missouri

EVERETT EUGENE WATTS
Navy
Entered Service - September 9, 1943 at Kansas City, Missouri.
Discharged - May 3, 1946 at Terminal Island, San Pedro, California
USS Bennington, Torpedo Squadron 8
Asiatic-Pacific

T/5 JAMES D. WATKINS
Stewartsville, Missouri
Medical Detachment
Entered Service - November 18, 1943 at Ft. Leavenworth, Kansas
Discharged - February 17, 1946 at Ft. Leavenworth, Kansas
Medical Detachment 48 Field Artillery
Asiatic-Pacific
Souel Korea

PAUL H. WALTEMATH
Army
Entered Service - August 3, 1944 at Ft. Leavenworth, Kansas
Discharged - August 30, 1946 at Ft. Sheridan, Illinois
27th Division Medics
Asiatic-Pacific

I. C. WRENN
Maysville, Missouri
Entered Service - May 10, 1944
Discharged - April 28, 1946
281st Quartermaster Laundry Detachment
Asiatic-Pacific

DONALD A. YOUNG
37739224, Battery C, 266th Field Artillery Battalion
Entered Service - April 31, 1943
Discharged - November 3, 1945 at Jefferson, Barracks,
St. Louis, Missouri
European Theatre Operations
3 Battle Stars
10 months overseas

SGT. HAROLD ZUG
Clarksdale, Missouri
17041320, Branch--Air Corps
Entered Service - March 26, 1942 at Ft. Crook, Nebraska
Discharged - September 1, 1945 at Jefferson Barracks,
St. Louis, Missouri
Units - 9th Air Force, Palestine, Egypt; 15th Air Force,
North Africa, Libya, Tunsia; 12th Air Force, Italy.
376th Heavy Bomb Group
European-African-Middle Eastern

LAWRENCE GRAHAM HENRY, YOEMAN 3/c
Enlisted - May 6, 1918, Kansas City, Missouri
Trained at Great Lakes - Seaman Gunner
Discharged - June 28, 1918

BERT YOUNG
Oak, Missouri
United States Army War I

VIRGIL L. YOUNG, Sr.
King City, Missouri
Entered Service - December 9, 1944 at Ft. Leavenworth, Kansas
Discharged - January 30, 1946 at Ft. Leavenworth, Kansas
77th Infantry Division, 8th Army
Pacific

KENNETH E. ZIEBER
Cameron, Missouri
Entered Service - January 20, 1945 at Kansas City, Missouri
Discharged - August 1, 1946 at St. Louis, Missouri
Air Squadron Carrier Aircraft Service Unit 27 (Casu. 27) and night attack combat training unit Atlantic fleet. (NACTU LANT) (Night Development Squadron, Atlantic fleet)
Aviation Painter's Mate 3/c

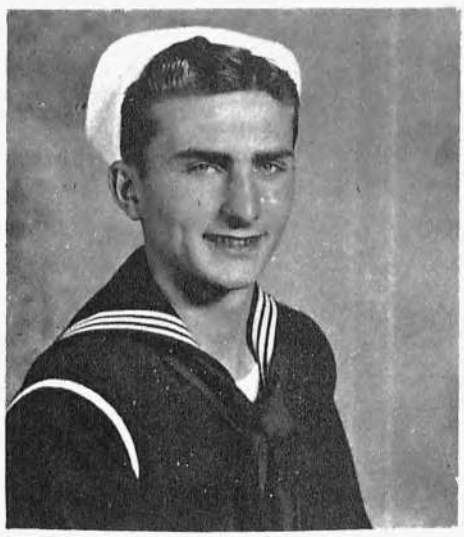

JOHN D. RANDAL
Born April 30, 1926. Entered service April 26, 1944. Trained at Farragut, Idaho and San Diego, California. Sailed for Pacific on U. S. S. Talladega (A.P.A.) on December 5, 1944. Campaigns were: Iwo Jima, Okinawa, Philippines, and Japanese Occupation. Returned to States, assigned to Air Squadron. Took part in the Atom Bomb test at Bikini in summer of 1946. Now stationed at Moffeh Fieid, California. Enlistment ends December, 1947.

Lithographed & Bound by
WALSWORTH BROTHERS
Marceline, Mo., U. S. A.

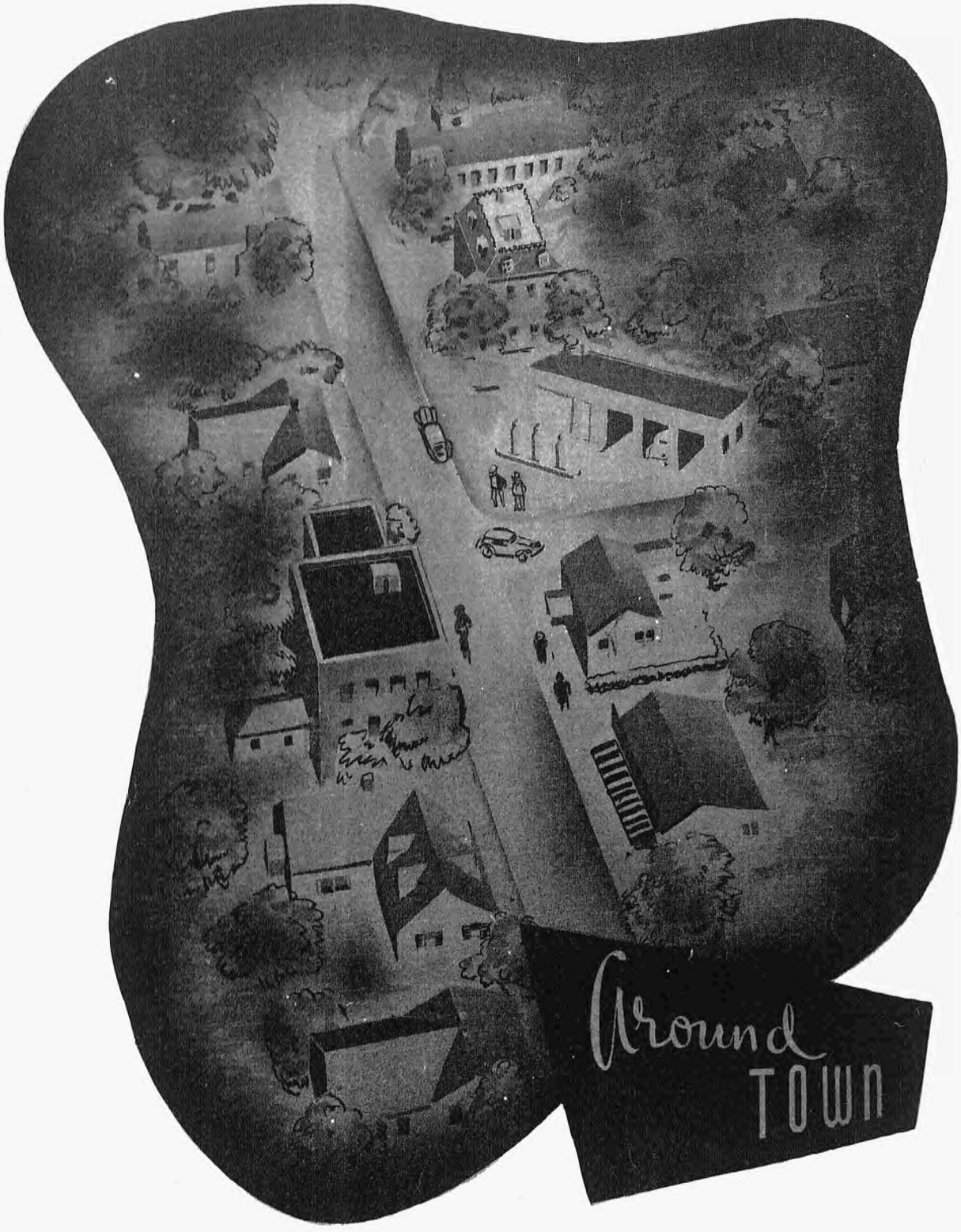
Around
TOWN

1886 1947

The DeKalb County Herald

MAYSVILLE, MISSOURI

JOE M. ROBERTS, PUBLISHER

When you think of Printing Think of

The Herald

Phone 280

Maysville, Mo.

Taylor Implement Co.

AUTHORIZED

ALLIS CHALMERS & NEW IDEA

DEALER

GENUINE PARTS & SERVICE

Phone 71-299

Maysville, Mo.

Owen Motors

AUTHORIZED SALES & SERVICE

GENUINE FORD PARTS

Ford

FORD CARS & TRUCKS

FORD TRACTORS

Phone 61

Maysville, Mo.

SAM E. OWEN

JAMES E. QUIGLEY

A HOME-OWNED

STORE

Providing the Best in quality meats and groceries at fair prices. Owned by DeKalb County folks. .who are interested in the welfare of DeKalb County and its citizens.

You are always welcome at Woods....our Self-Service plan enables you to buy what you want ... as much as you want ... and take all the time you want in your shopping. Come in and see us.

Mr. and Mrs. Guy Wood

MEMBER ASSOCIATED GROCERS

Phone 44 Maysville, Mo.

Wood's Food Center

Hill's Locker Plant

BUTCHERING

&

PROCESSING

WE APPRECIATE YOUR BUSINESS

Phone 157

Maysville & Fairport, Missouri

Brock Produce

PURINA CHOWS

CUSTOM GRINDING

POULTRY EGGS CREAM

The DeKalb County

Record Journal

YOUR HOME TOWN PAPER

EDNA F. POLLARD

BYRON LORD

PUBLISHERS

Phone 81 Maysville Mo.

Bevins Grocery

GROCERIES FRESH VEGETABLES

CHOICE MEATS

1st. Door N. of Bank

MAKE THIS YOUR HEADQUARTERS WHEN IN TOWN

Phone 232 Maysville, Mo.

EMMETT BEVINS, Owners & Operator

Sedwick's 5 & 10

Maysville, Mo.

Denzel Drugs

Maysville, Mo.

THE BEST COSTS NO MORE

Strine's Cafe

Maysville, Mo.

SHORT ORDERS

SOFT DRINKS

SANDWICHES

FOUNTAIN SERVICE

BREAKFASTS

SMOKER'S NEEDS

Phone 83

Welcome

J. L. Brown Lumber Co.

LUMBER-BUILDING MATERIAL-PAINTS

Maysville

Phone 28

Osborn

Phone 49

Owen Bros.

CURLEE SUITS

JOHN B. STETSON HATS

JARMAN SHOES

FURNISHINGS

Maysville, Mo.

Gall's Cafe

"JUST A GOOD PLACE TO EAT"

Maysville, Mo. Phone 194

The Farmers Bank

MEMBER OF FEDERAL DEPOSIT INSURANCE CORP.

BANK-BORROW-SAVE

Maysville, Mo. Phone 181

Maysville Truck & Tractor Co.

TRUCKS-TRACTORS-FARM MACHINERY

INTERNATIONAL

PARTS & SERVICE

Phone 144 Maysville, Mo.

WHEN IN MAYSVILLE

VISIT HERE

READY TO WEAR
CHILDREN'S WEAR
SPORTS WEAR
HOSIERY
KNITTED GOODS
MEN'S FURNISHINGS
BABY GOODS

Shop Rite Dry Goods

GERTIE E. DAVIDSON, Mgr.

C.J. GODDARD

Owner

FEDERATED

Maysville, Mo.

Vestal Hardware

FARM AND AUTO SUPPLIES

Maysville, Mo.

Taylor Auto Service

DODGE PLYMOUTH

SALES & SERVICE

Phone 11 Maysville, Mo.

Pilcher Funeral Home

"ALWAYS DEPENDABLE"

Maysville, Missouri

COMPLIMENTS OF

Kulb Implement Co.

Maysville, Mo.

JOHN DEERE SALES & SERVICE

Willard F. Martin

APPLIANCES

GENERAL ELECTRIC
REFRIGERATORS
PERFECTION KEROSENE
STOVES & RANGES
SKELGAS RANGES

MAYTAG WASHERS
MAYTAG GAS RANGES
MAYTAG HOME FREEZERS
SKELGAS FOR
COOKING & HEATING

Phone 18

Maysville, Mo.

Maysville Produce

POULTRY-EGG'S-CREAM

FERTILIZER

LIVESTOCK REMEDIES

Phone 273

Maysville, Mo.

Sinclair Products

COURTEOUS-EFFICIENT SERVICE

JAMES SHORT-Station Operator

C.B. "BOOTS" HARRIS-Bulk Dealer

Phone 169 or 147 Maysville, Mo.

Wright's Grocery

"OUR BUSINESS IS GOOD FOOD"

Phone 158

COMPLIMENTS OF

JOHN J. ROBISON
Res. Phone 26

HAROLD L. MILLER
Res. Phone 262

OFFICES OF

"Robison & Miller"

LAW LOANS, ABSTRACTS AND INSURANCE

Telephone 119

ROBISON BUILDING

Maysville, Mo.

WE DO NOT HANDLE COMMERCIAL COLLECTIONS

Ben W. Ausman

DEALER PHILLIPS 66 PRODUCTS

Maysville, Missouri

Miller's Service Station

E.E. MILLER-Prop.

Maysville, Missouri

Dr. F. W. Rutherford

DEPUTY STATE VETERINARIAN

Office Phone 166 Residence Phone 183

Maysville, Missouri

Home Appliance Shop

Maysville, Mo.

HOME OF QUALITY MERCHANDISE

HOT POINT ELECTRIC RANGES-REFRIGERATORS

HOME FREEZERS-WASHERS-HOT WATER HEATERS

KITCHEN CABINET SINKS-WALL & FLOOR CABINETS

ELECTRIC SUPPLIES OF EVERY DESCRIPTION

SEE US FOR ESTIMATIONS OF YOUR KITCHEN

OLDSMOBILE

SALES & SERVICE

B. R. "Ted" Owen

Phone 222 or 142 Maysville, Mo.

Vaughn Bros. Produce

"NUTRENA FEED"

WE BUY

POULTRY-EGGS-CREAMS

Phone 110 Maysville, Mo.

Gamble Store Inc.

AUTHORISED DEALER

HARDWARE-AUTO SUPPLIES-HOME FURNISHING

CORONADO APPLIANCES

EZRA GARDNER

Maysville, Missouri

East Side Tavern

"COUNTRY CLUB"

CANDY-CIGARS-CIGARETTES

SANDWICHES

"SANDY" OWEN V. F. W.

Brock's Cafe

STEAKS-FRIED CHICKEN-

DINNERS-SANDWICHES

WEEK DAYS 7-- ?

SUNDAYS 5:30-- ?

DROP IN AND SEE US

Telephone No. 220 Maysville, Mo.

McAdams Drug Co.

THE REXALL STORE

Phone 180

SERVING THE PUBLIC 45 YEARS AND STILL STRIVING TO

GIVE YOU THE SERVICE TO WHICH YOU

ARE SO JUSTLY ENTITLED

GEO. McADAM--Sole Owner

Merrigan Super Markets

NORTHWEST MISSOURI FINEST FOOD STORES

FIRST IN QUALITY

FIRST IN SERVICE

Maysville
Gallitin

Pattonburg
Stanberry

Conception Junction

Farmers' Feed & Produce

"WE BUY YOUR PRODUCE"

FEED--COAL--ICE

CLARK OWEN

Phones 10-222 Maysville, Mo.

Logan Beauty Salon

EVERY TYPE BEAUTY WORK

HELENE CURTIS PRODUCTS

PHONE 165

FLORENCE LOGAN
Maysville

WILMA LOGAN
Missouri

A U S T I N R A D I O

Electronic

Sales & Service

Maysville, Mo.

W A R D R O B E C L E A N E R S

Cleaning-Pressing-Altering

Clarence Stillfield & Sons

Maysville, Missouri

K.E. J O H N S O N

Graduate Auctioneer

Maysville, Missouri

Compliments

of a

FRIEND