

HOLT Co. POOR FARM OREGON Mo.

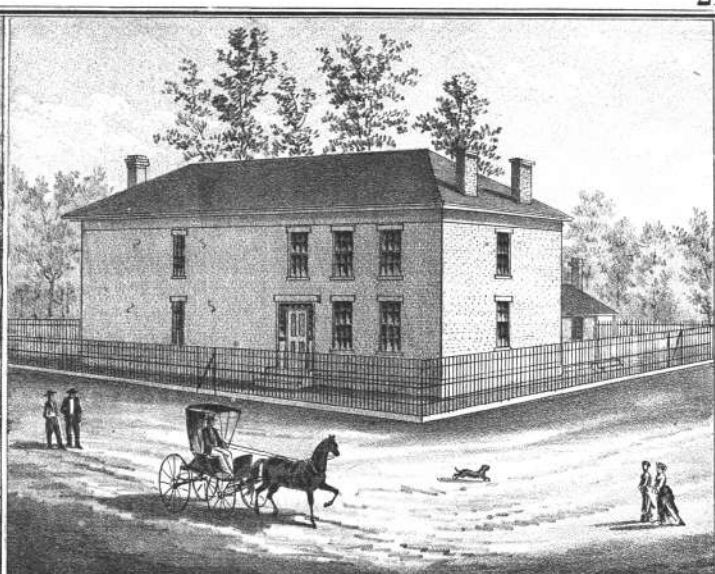

HOLT Co. JAIL OREGON Mo.

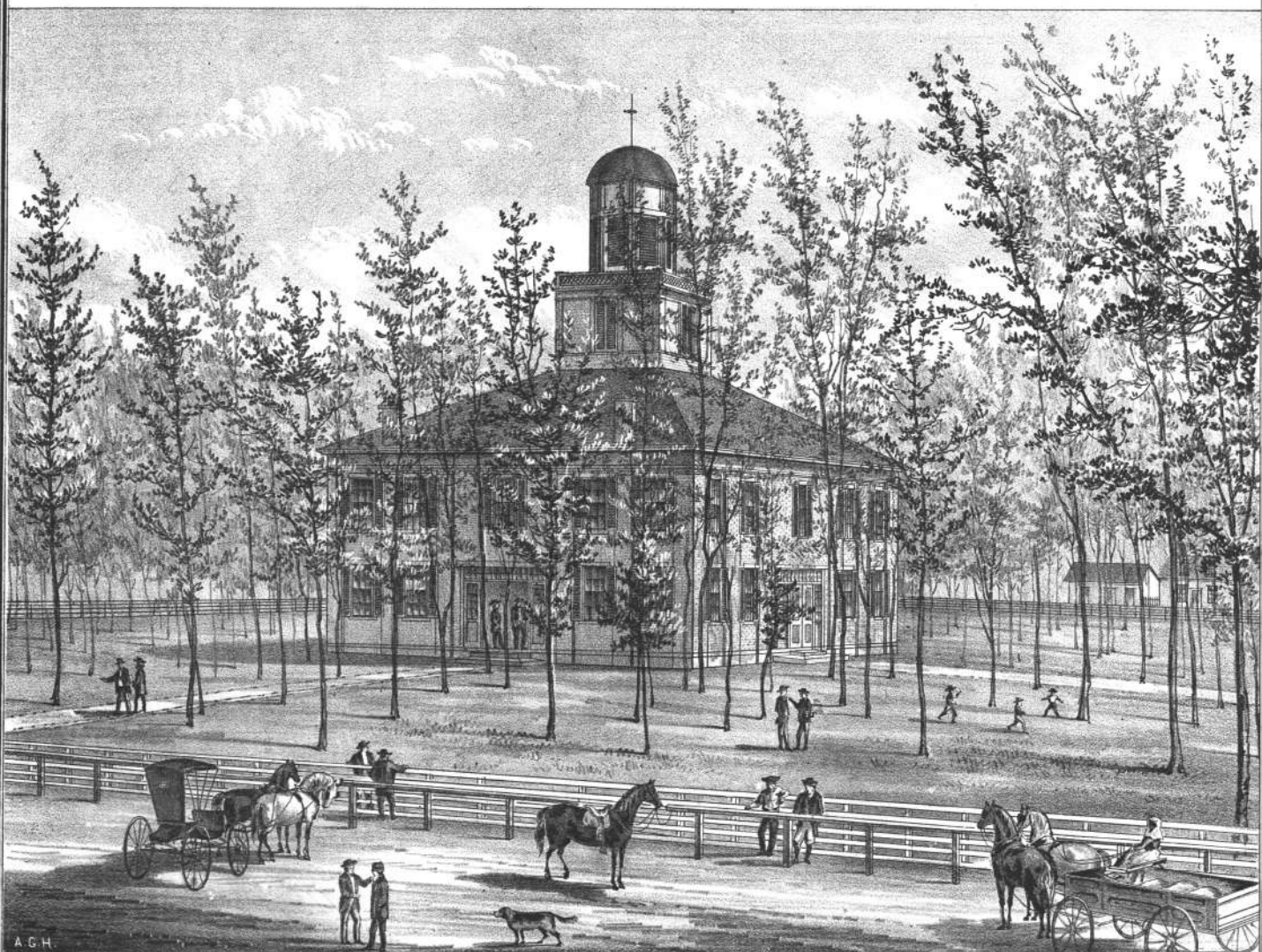

A.C.H.

HOLT COUNTY "COURT HOUSE" OREGON Mo.

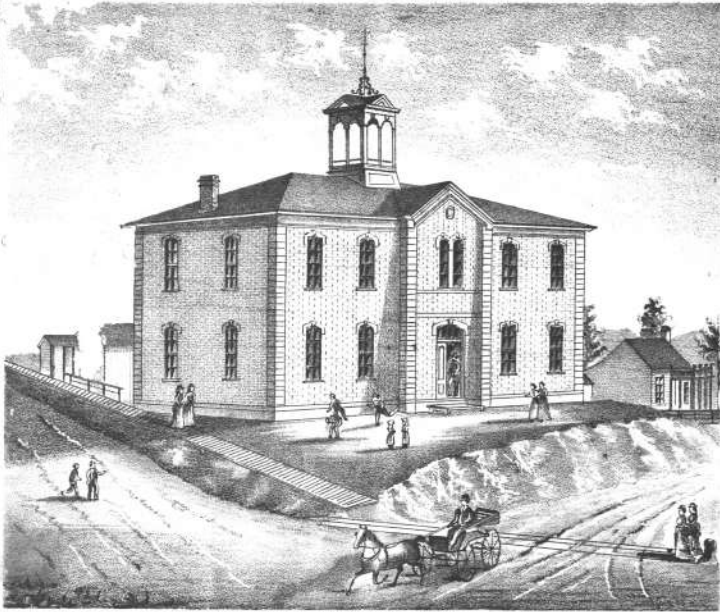

FOREST CITY PUBLIC SCHOOL HOLT Co. Mo.

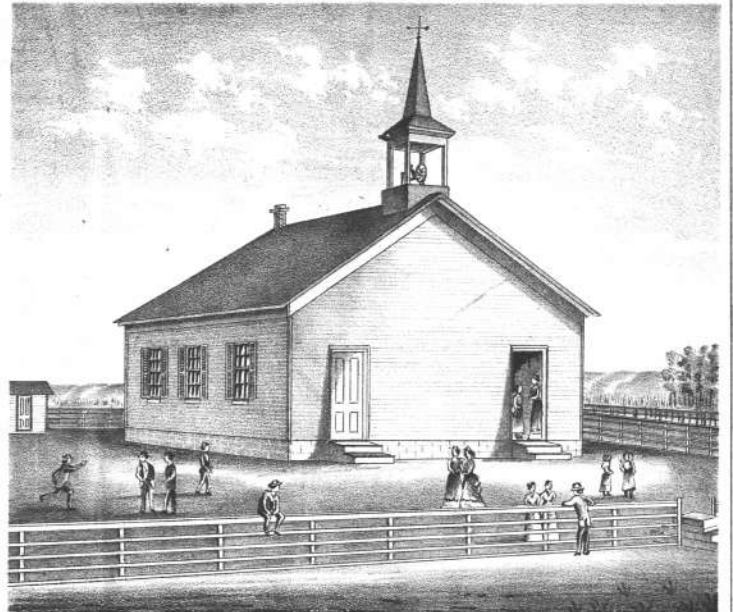

PUBLIC SCHOOL BUILDING AT CORNING, HOLT Co. Mo.



PUBLIC & NORMAL SCHOOL OREGON, HOLT Co. Mo.



PUBLIC SCHOOL MOUND CITY, HOLT Co. Mo.

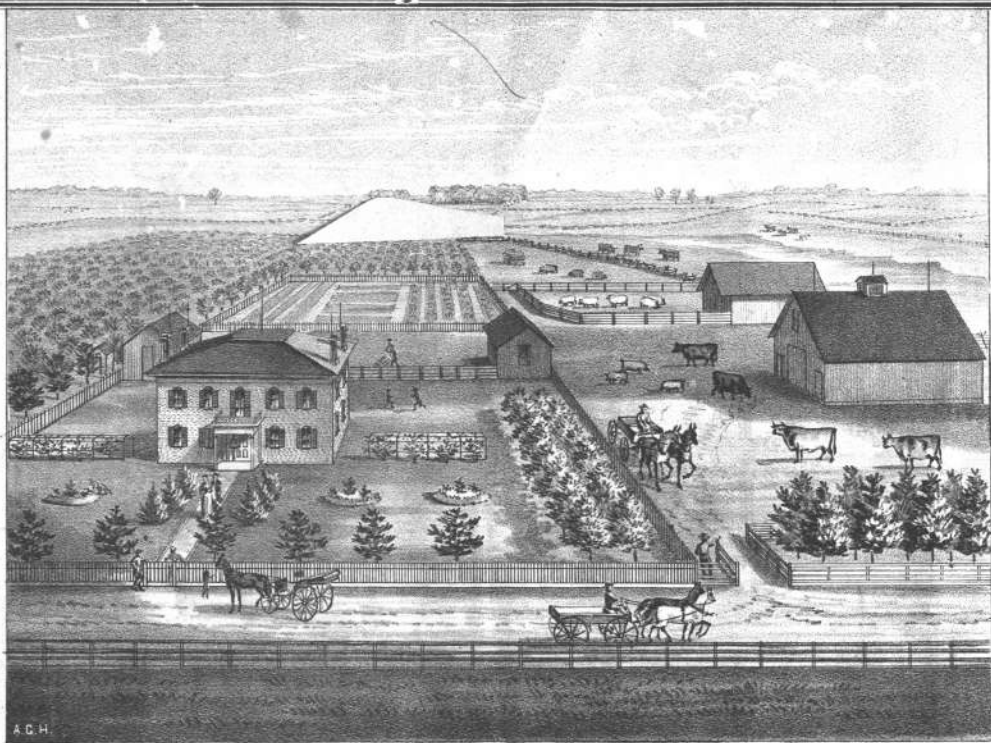

RESIDENCE & FARM OF HENRY A. DANKERS Sec. 30. Tp. 63 R. 40. 1/4 MILE FROM CORNING HOLT C. M.

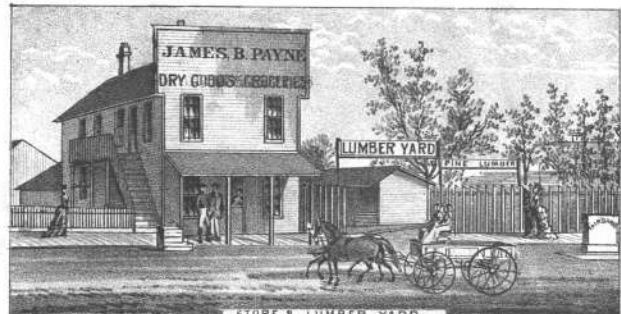

STORE & LUMBER YARD



RESIDENCE & PLACE OF BUSINESS OF JAMES B. PAYNE OREGON HOLT C. M.

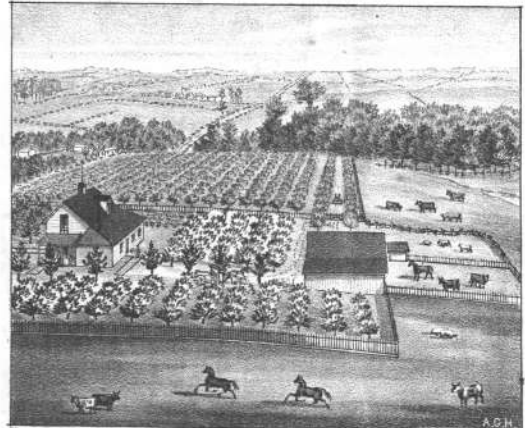

VIEW FROM THE SOUTH WEST OF THE RESIDENCE & FRUIT FARM OF WILLIAM A. GARDNER Sec. 26 Tr. 80 Range 38 HOLT C. M.