

1958

ATLAS

AND
OWNERSHIP INDEX

OF

LAFAYETTE COUNTY MISSOURI

COMPILED BY
MURPHY MAP COMPANY

2711 NORWOOD
INDEPENDENCE, MISSOURI

COPYRIGHT 1958

1958

ATLAS

AND
OWNERSHIP INDEX

OF

LAFAYETTE COUNTY MISSOURI

COMPILED BY
MURPHY MAP COMPANY

2711 NORWOOD
INDEPENDENCE, MISSOURI

COPYRIGHT 1958

The information for this map and book was secured from the records of the Lafayette County Courthouse. Those Officials of the County or the Publishers of this map and book assume no responsibility in case of error in the information.

Murphy Map Co.

MID-CONTINENT PUBLIC LIBRARY

*1c
Hendricks
42-50
11-4-94*



MURPHY MAP COMPANY

2711 NORWOOD
INDEPENDENCE, MISSOURI

FRERKING ELEVATOR

CUSTOM GRINDING

AND

FEED MIXING

GRAIN — FEED — SEEDS

BULK DELIVERY

CORDER, MISSOURI

Bus. Ph. 2351

Home Ph. 2361

SEE ME FOR YOUR INSURANCE NEEDS

INDEX

T 52N - R 24W---	1
T 51N - R 28W---	1
T 51N - R 27W---	2
T 51N - R 26W---	3
T 51N - R 25W---	4
T 51N - R 24W---	5
T 50N - R 24W---	6
T 50N - R 25W---	7
T 50N - R 26W---	8
T 50N - R 27W---	9
T 50N - R 28W---	10
T 50N - R 29W---	11
T 49N - R 29W---	11
T 49N - R 28W---	12
T 49N - R 27W---	13
T 49N - R 26W---	14
T 49N - R 25W---	15
T 49N - R 24W---	16
T 48N - R 24W---	17
T 48N - R 25W---	18
T 48N - R 26W---	19
T 48N - R 27W---	20
T 48N - R 28W---	21
T 48N - R 29W---	22
Ownership Index	23

MAYVIEW FARMERS ASSOCIATION

Building Supplies

Grain - Mill Feeds - Field Seeds - Hardware

"Service is Our Business"

Phone 2091

Mayview, Missouri

John R. Wallace

ABSTRACTS - INSURANCE

Every Foot of Land In Lafayette County
is covered by our Abstract Books

Across from Court House
Phone 589 Lexington, Missouri

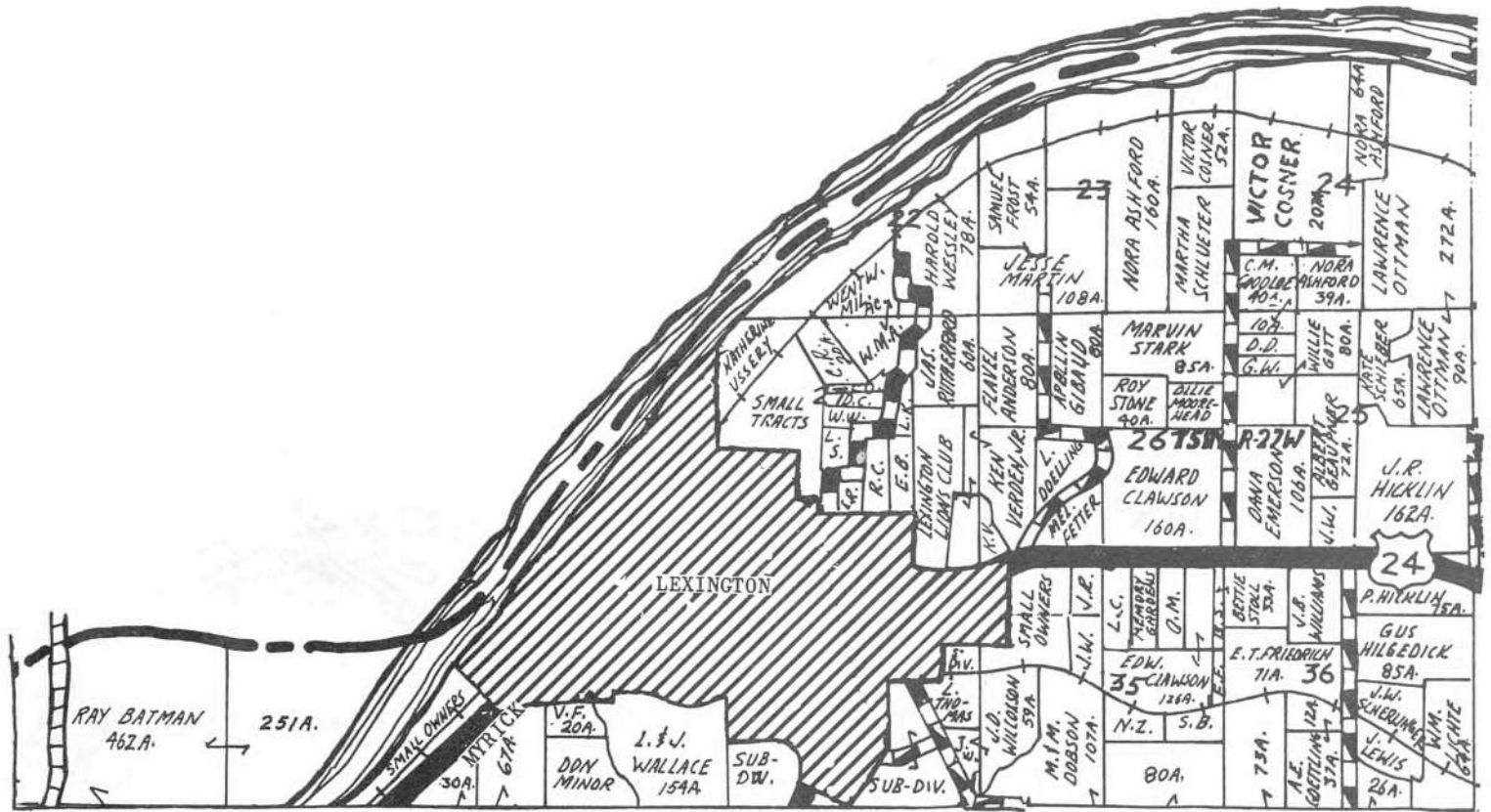

Concordia Farmers Co-operative Co.

DEALERS IN
 Grain, Feed, Seeds, Fertilizer, Coal and Fence
 Lumber, Shingles, Plywood, Millwork, Cement and Lime

Telephone 75

CONCORDIA, Mo.

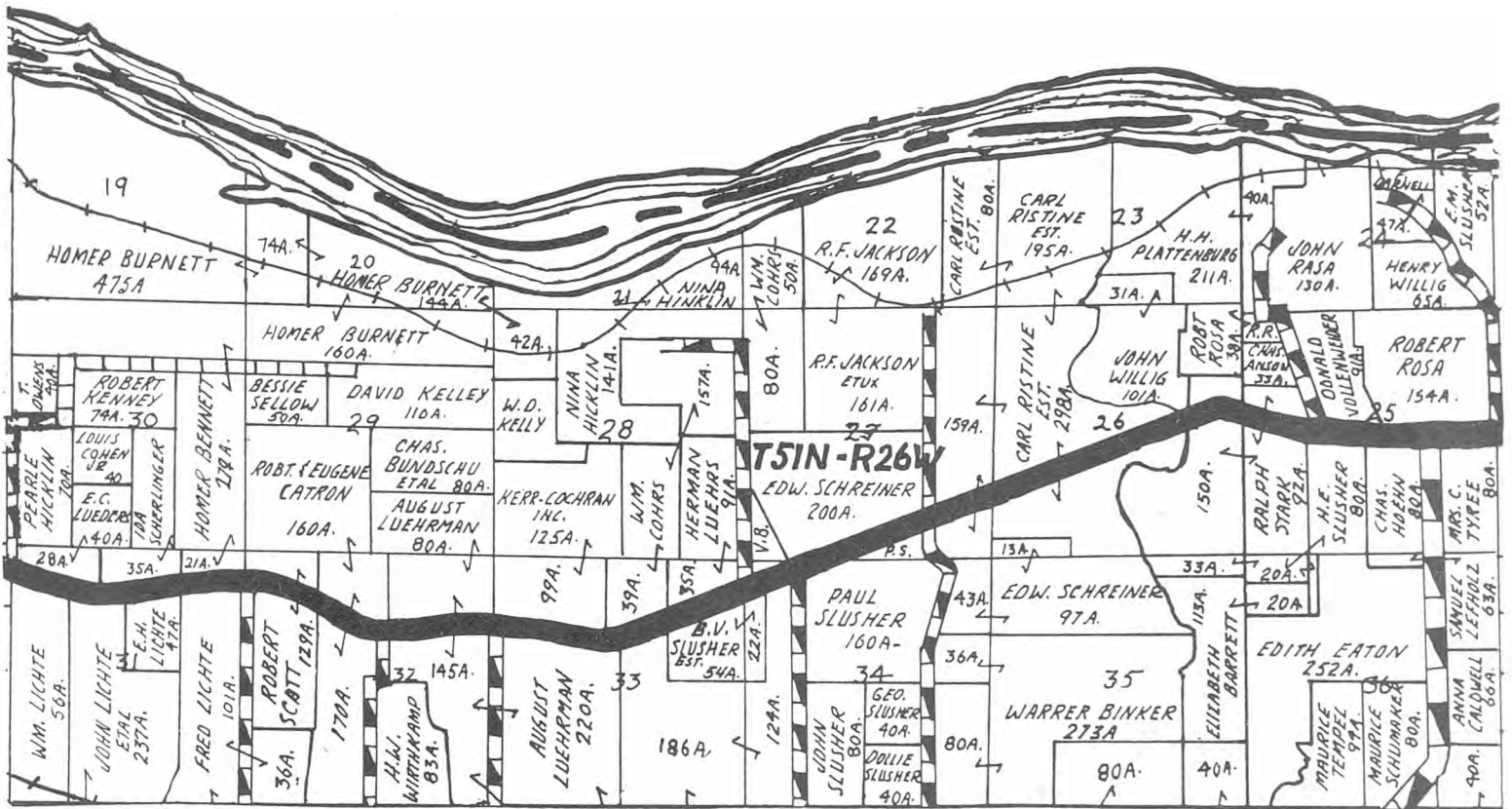

COOKING

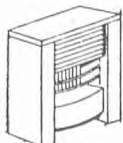

HEATING



REFRIGERATION

HYDRO BUTANE GAS COMPANY, INC.

20 YEARS HYDRO LP GAS SERVICE

A COMPLETE LINE OF
GAS APPLIANCES -
HEATING EQUIPMENT -
WATER HEATERS

BULK and BOTTLED
GAS SERVICE

Phone

ODESSA 400

NIGHTS, SUNDAYS and HOLIDAYS CALL 157

Odessa, Missouri



TRACTOR FUEL



IRRIGATION PUMPS



WEED BURNING

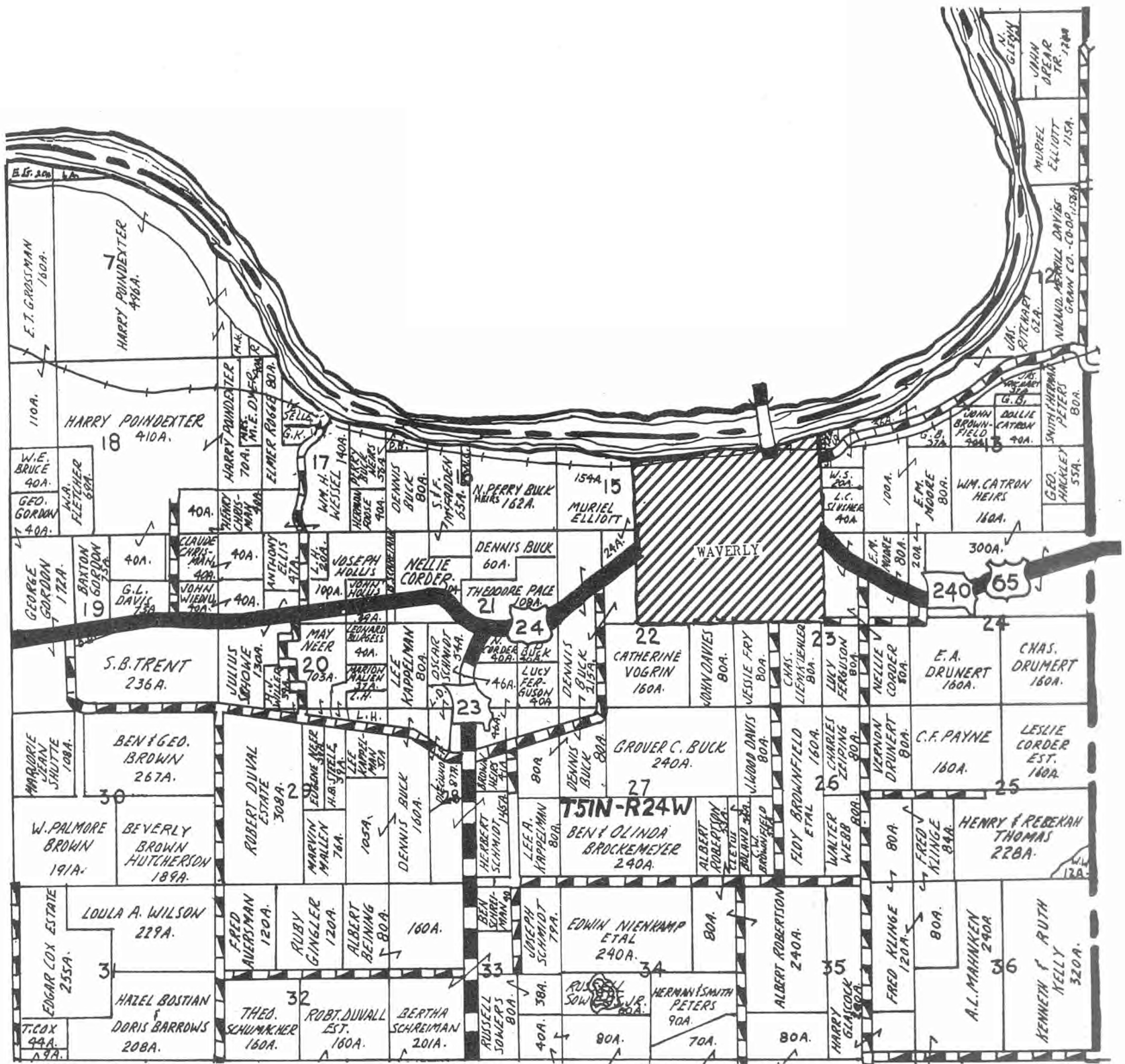

HAINES FLYING SERVICE, INC.

Earl R. Haines, Pres.

Flight Instructions, Charter Trips, Plane Rentals and Airplane Service

DUSTING-CROP SPRAYING-SEEDING

Phone Henrietta, Mo. 271

BOX 333

LEXINGTON, MISSOURI

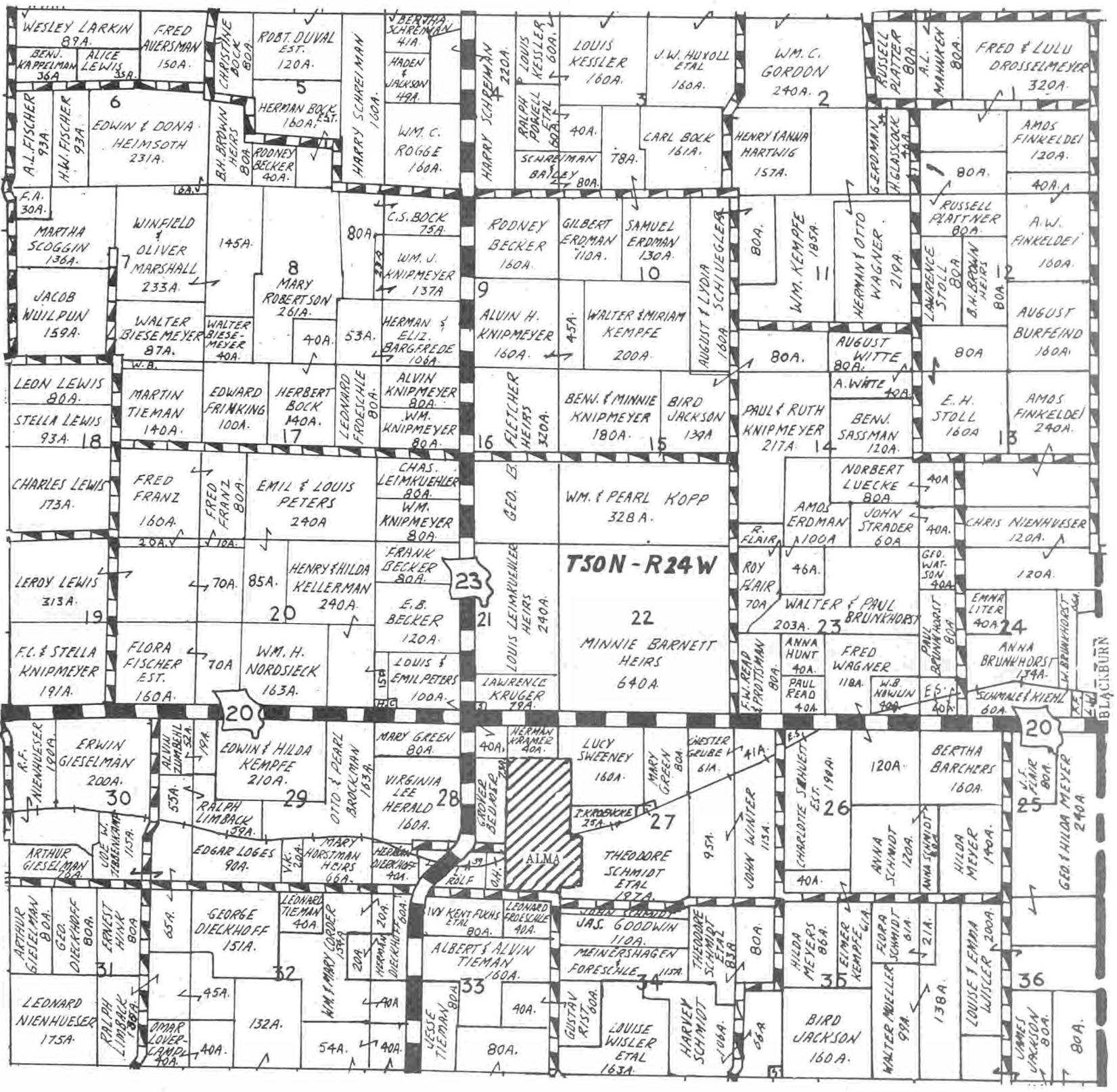

W. F. Steffens & Son

WATER WELL DRILLING

Phone 123

Alma, Missouri

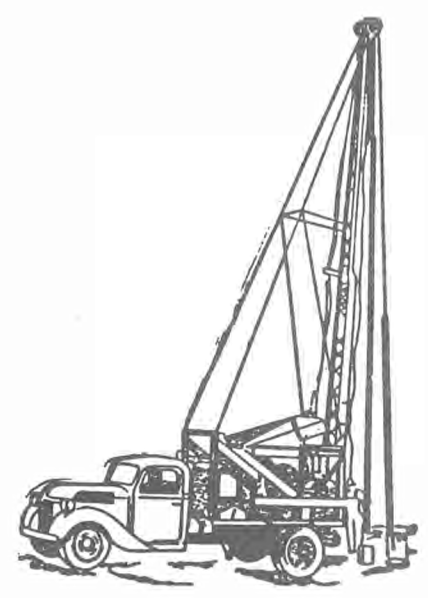

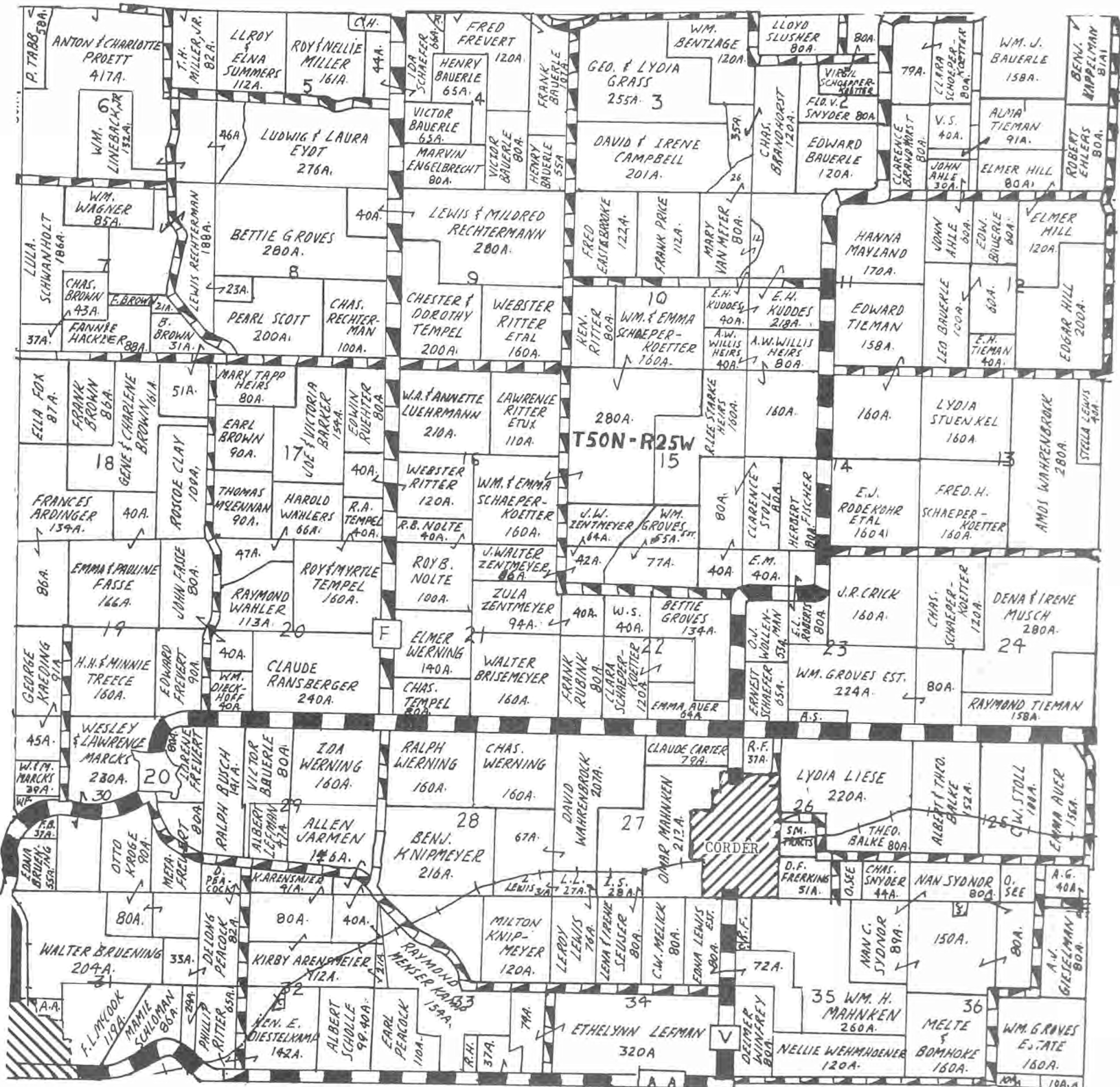

SLUSHER and STALLING
 INSURANCE — REAL ESTATE
 1107 Main St. Phone 674
 LEXINGTON MISSOURI

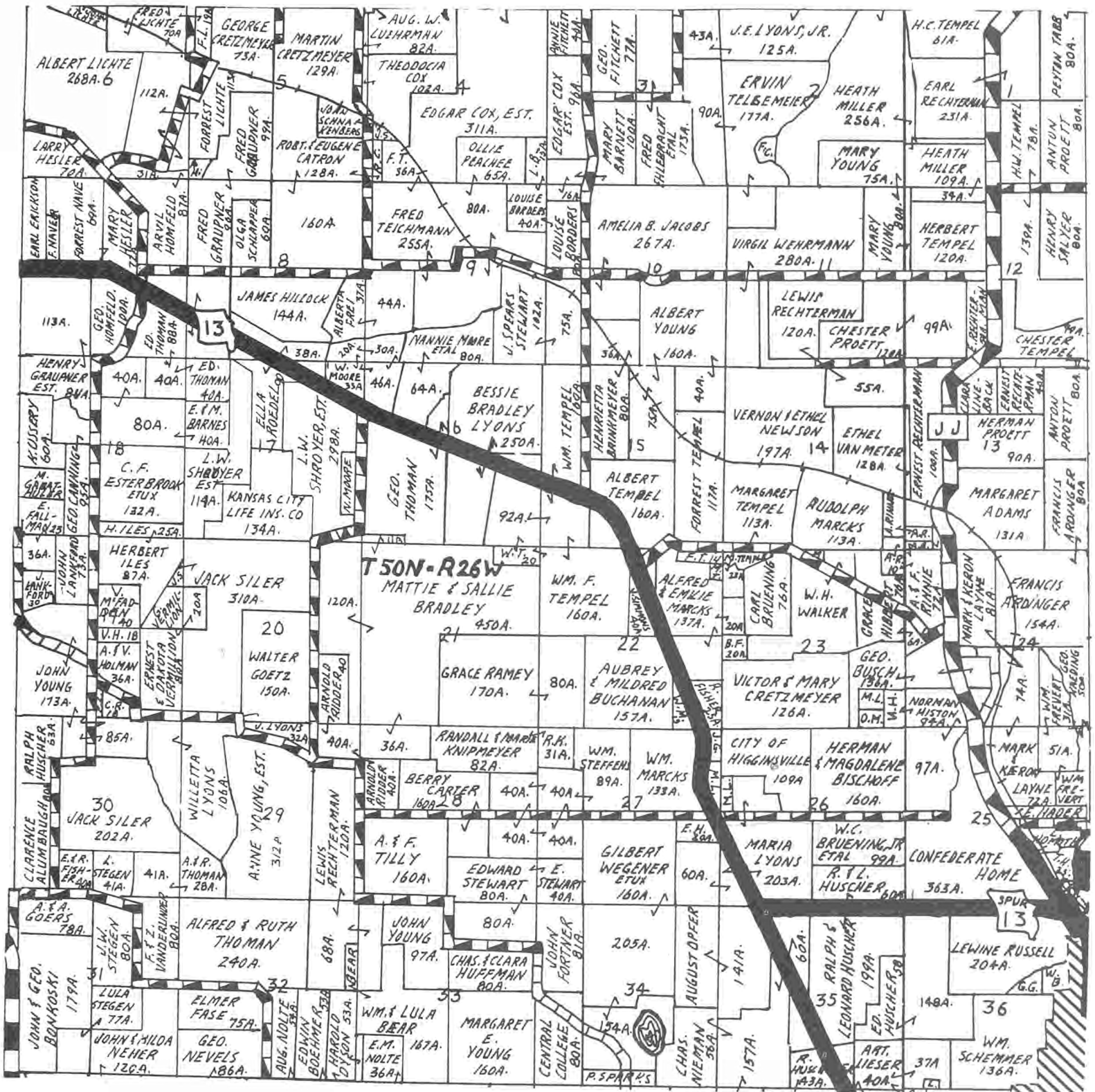

DIRECTORS

PALMORE GREER, Pres.
 MORRIS EVANS, V-Pres.
 LEE WULFEKAMMER, Treas.
 JOHN A. ENGLISH, Sec'y.
 W. O. REDFORD
 OTTO A. HINCK
 FRANCIS M. PAYTON
 ALBERT TEMPEL
 PAUL R. PHIPPS

West-Central Electric Cooperative, Inc.

1923 Main Street
 Higginsville, Missouri

Ralston B. Young, Manager

A RURAL ELECTRIC
 CO-OPERATIVE

Cooperating with the
 Rural Electrification
 Administration

Phone LUTher 4-2131



RAYMOND E. CREWS

INSURANCE - LOANS - REAL ESTATE

PHONE 386

ODESSA, MISSOURI

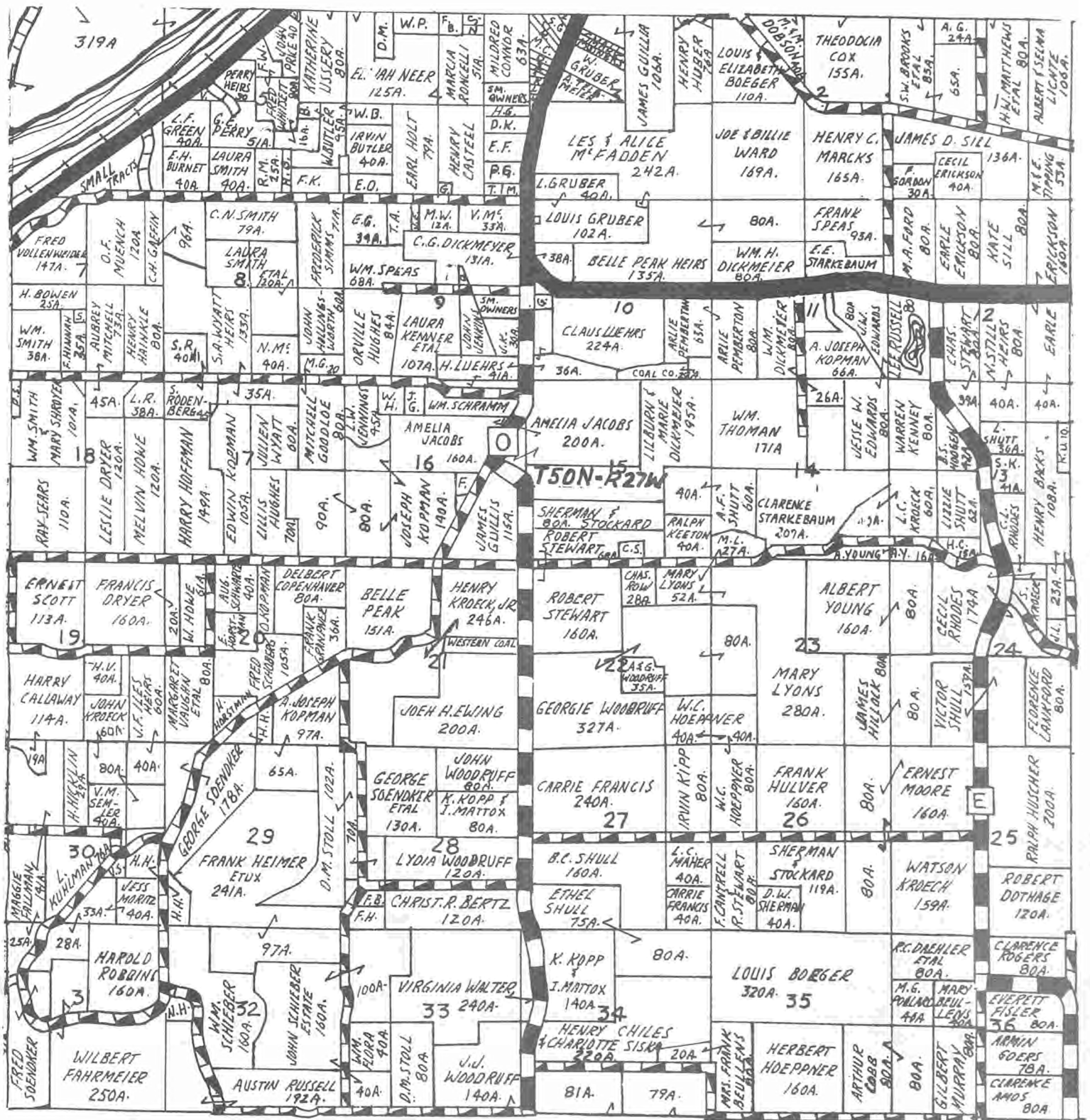

Schlomann L. P. Gas Co., Inc.



Frigidare Appliance Dealer

Butler-Lennox Grain Drying Equipment

Bottle Service - Domestic Systems - Carburation - Meter Service

PHONE LU 4-2852

HIGGINSVILLE, MISSOURI

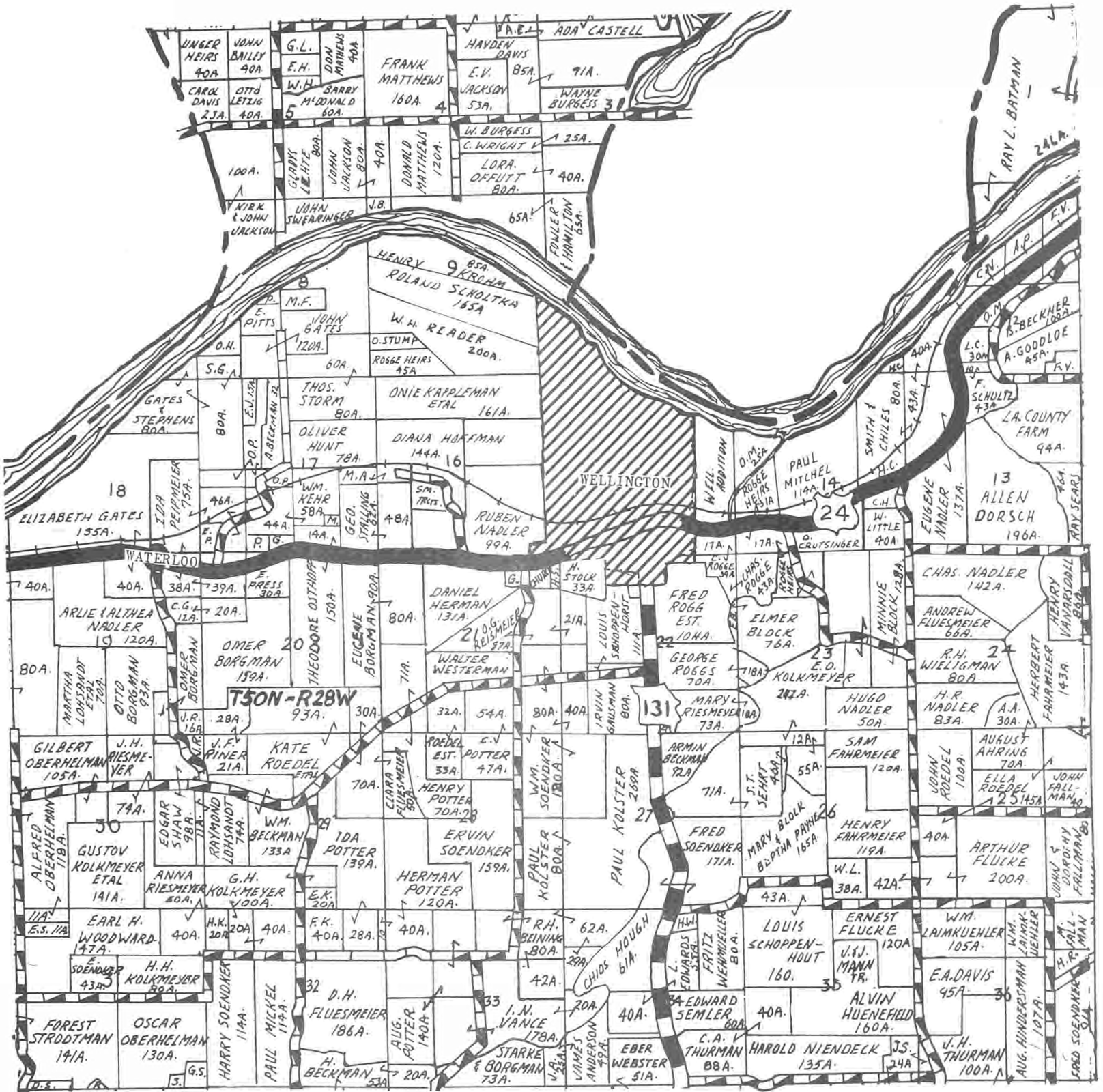

Donald W. Shackelford

LOCAL AGENT

122 S. 2nd Street
Odessa, Missouri

AUTO - FIRE - LIFE

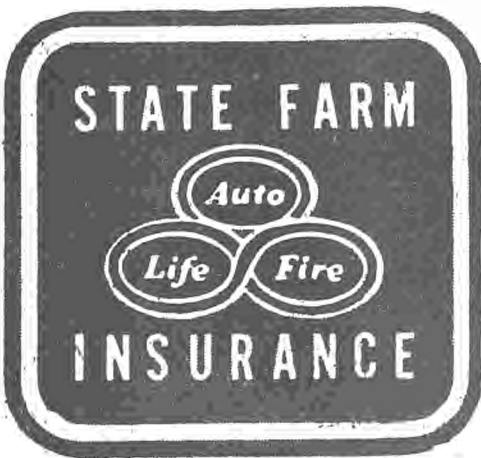

Ofc. Phone: Odessa 85
Res. Phone: Oak Grove 4341

STATE FARM INSURANCE COMPANIES
BLOOMINGTON, ILLINOIS

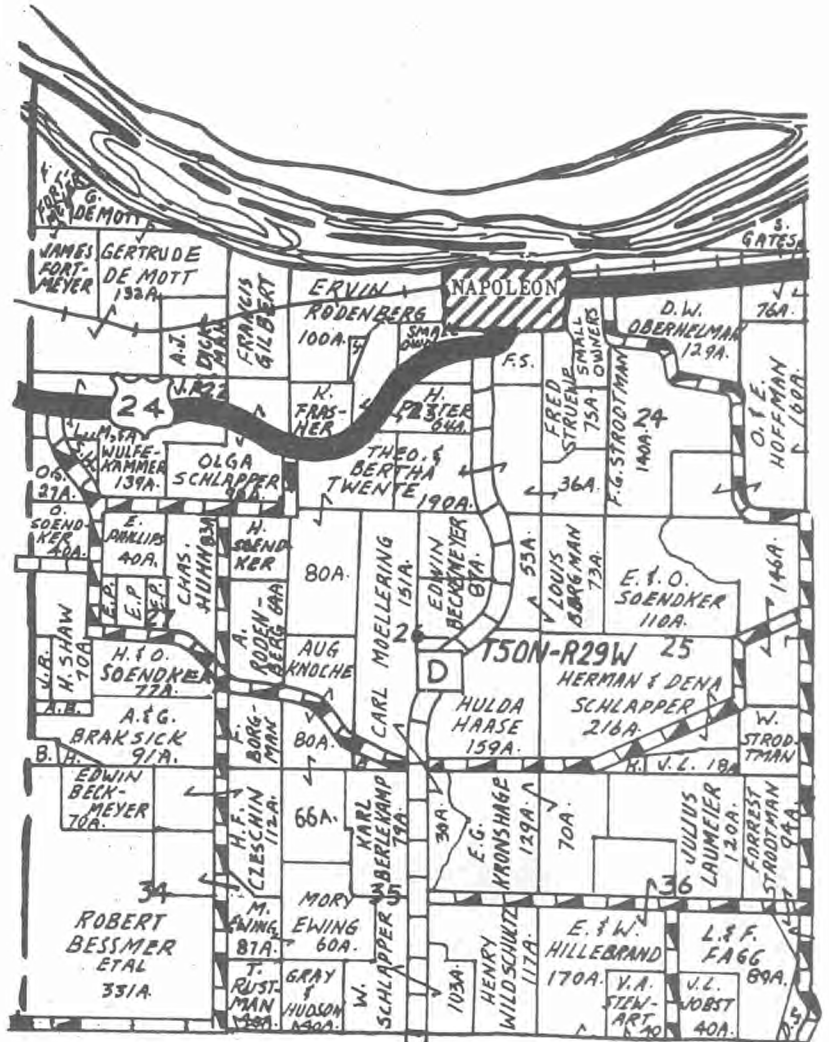
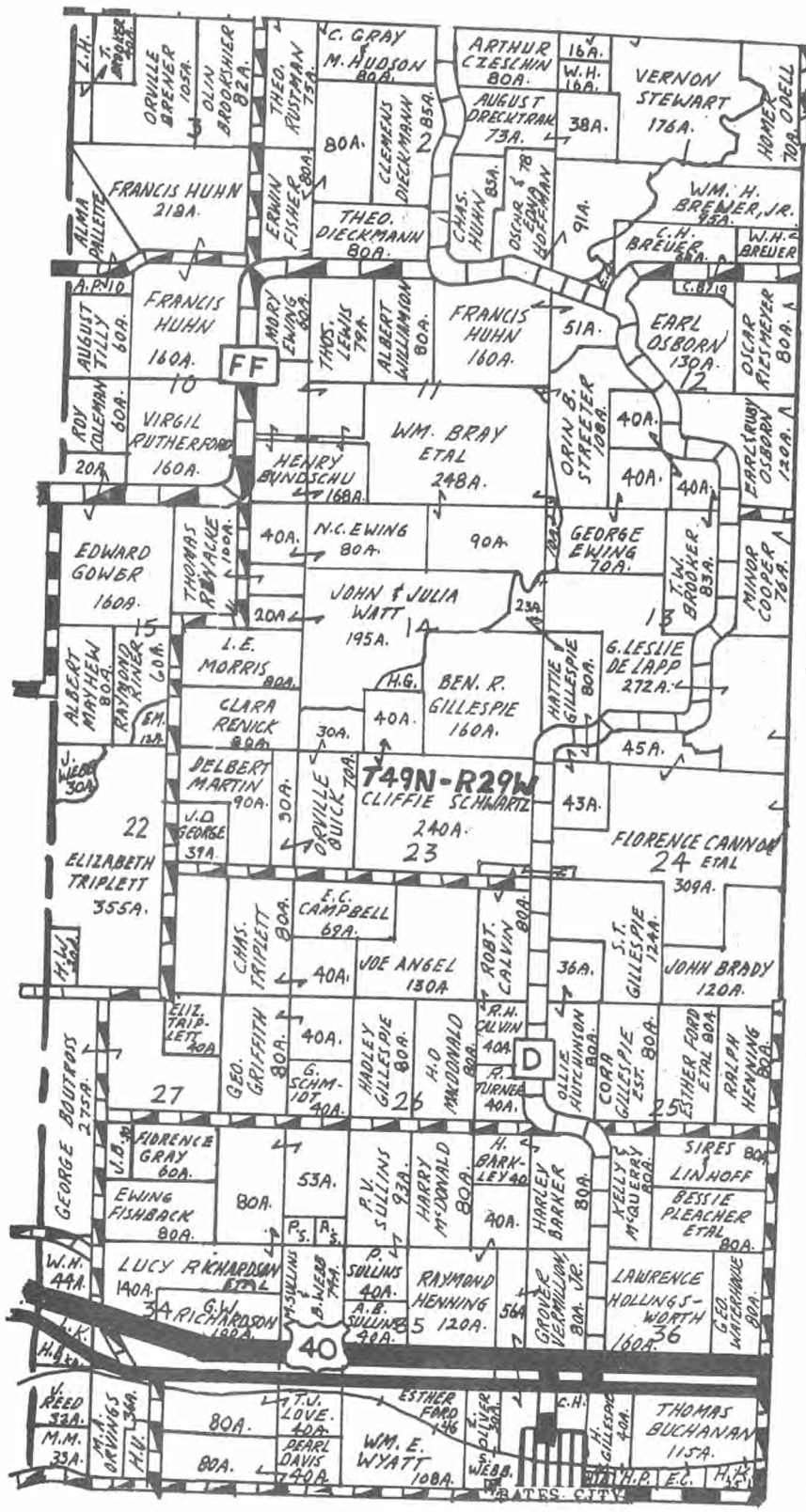

COMMERCIAL BANK

LEXINGTON, MISSOURI

Phone 47

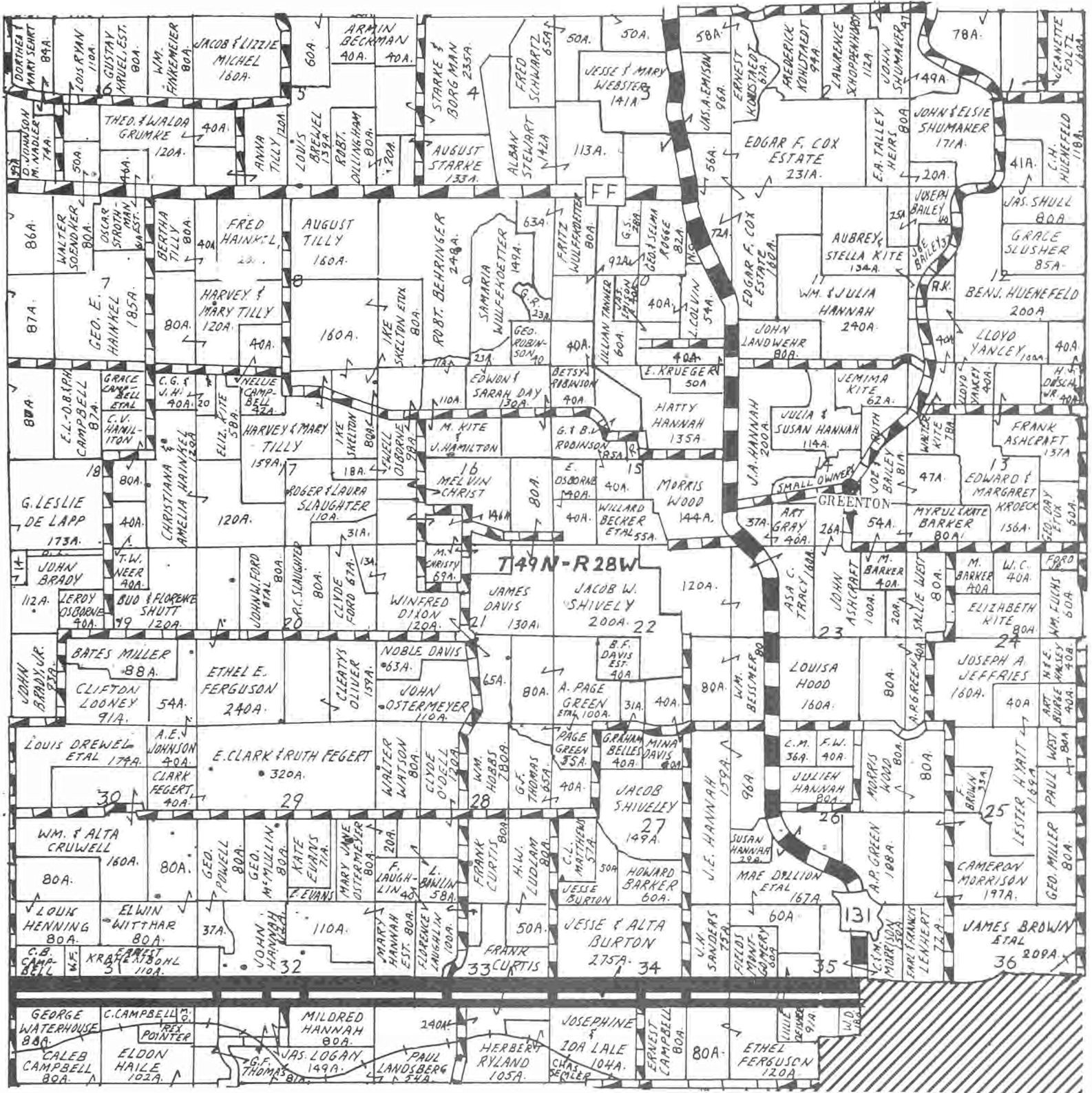

ODESSA CANNING CO.

~~~~~ PURINA CHOWS ~~~~~

SEED • FEED • FERTILIZER • ROCK PHOSPHATE

PHONE 156

ODESSA, MISSOURI

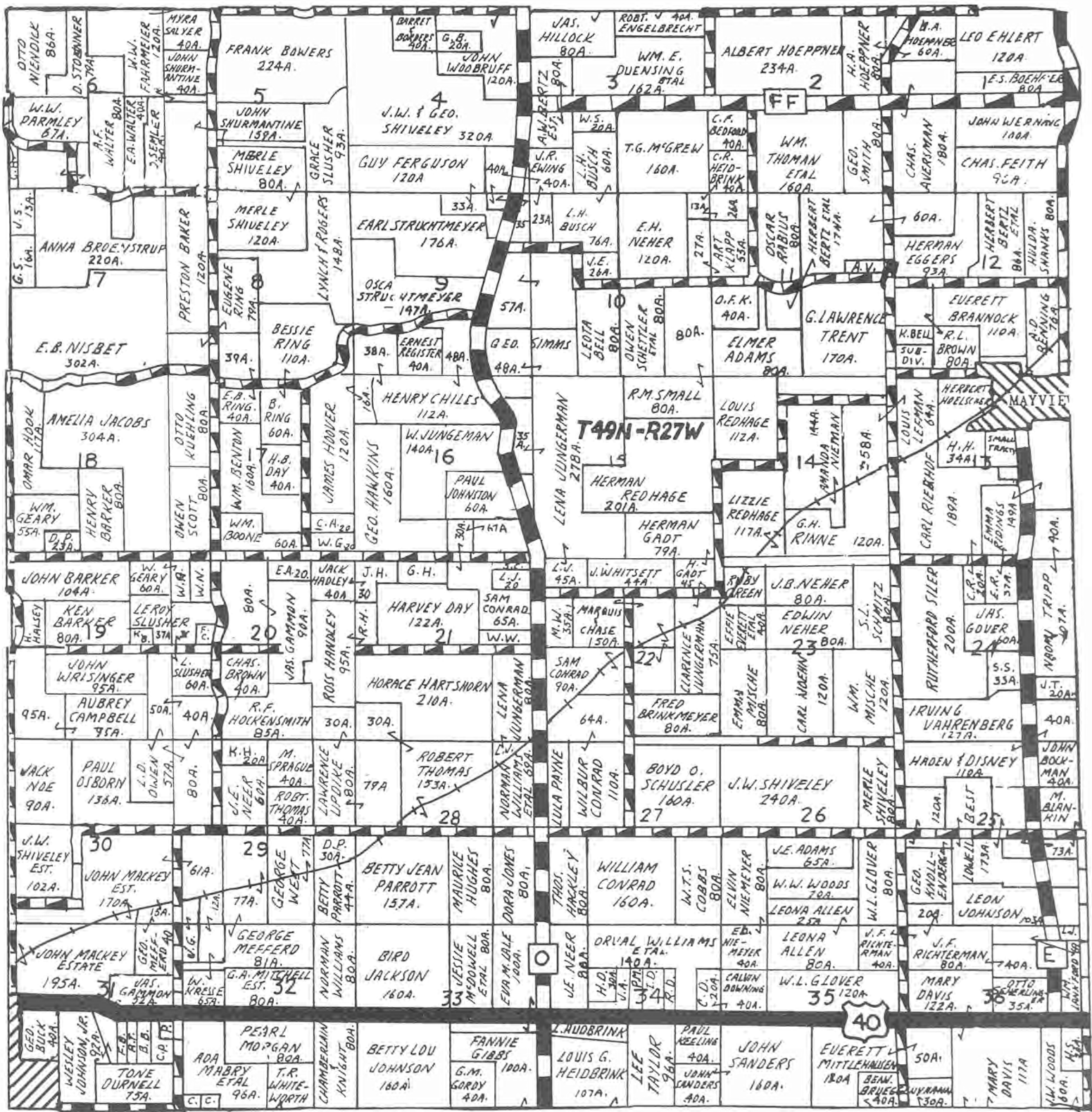

# C. E. "BILL" ARNDT

Agricultural Lime—Dolomitic Lime—Rock Phosphate  
 Complete Fertilizer  
 Telephone LU 4-3558

Higginsville, Mo.





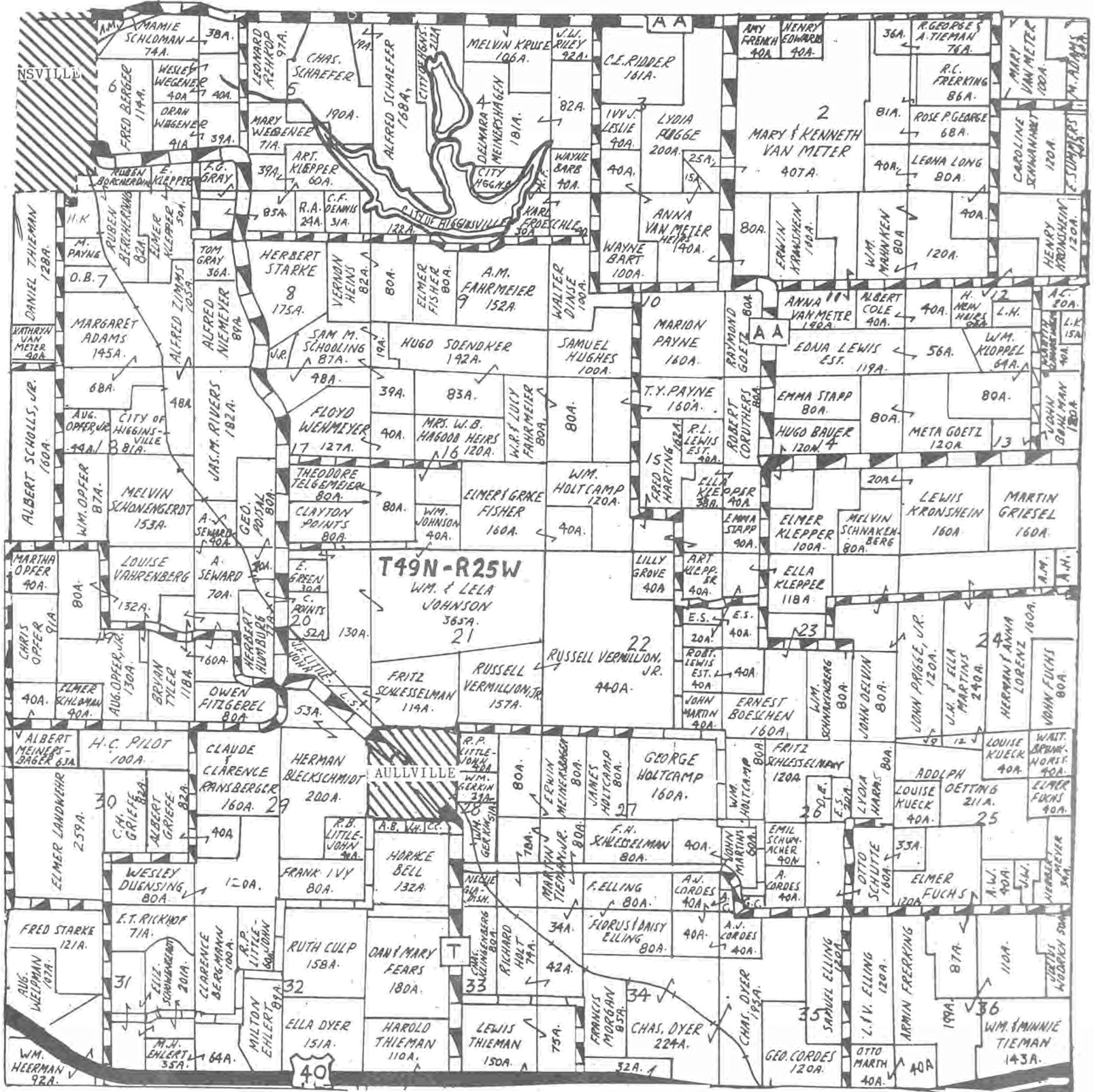

CURTIS B. ROCKLAGE  
PRESIDENT  
RANIE THOMPSON  
VICE-PRESIDENT

WILLIAM G. CALVERT  
SECRETARY  
OTTO KNAPHEIDE, JR.  
TREASURER

### LAFAYETTE ELEVATOR CO.

**Barge, Truck & Rail Transportation Facilities**

GRAINS, FEED, SEED, PAINT, ROOFING AND FARM SUPPLIES  
EZY-SPRED LIQUID MIXED FERTILIZER, NITROGEN SOLUTIONS

23rd and Monroe Streets

LEXINGTON, MISSOURI

Phone 86



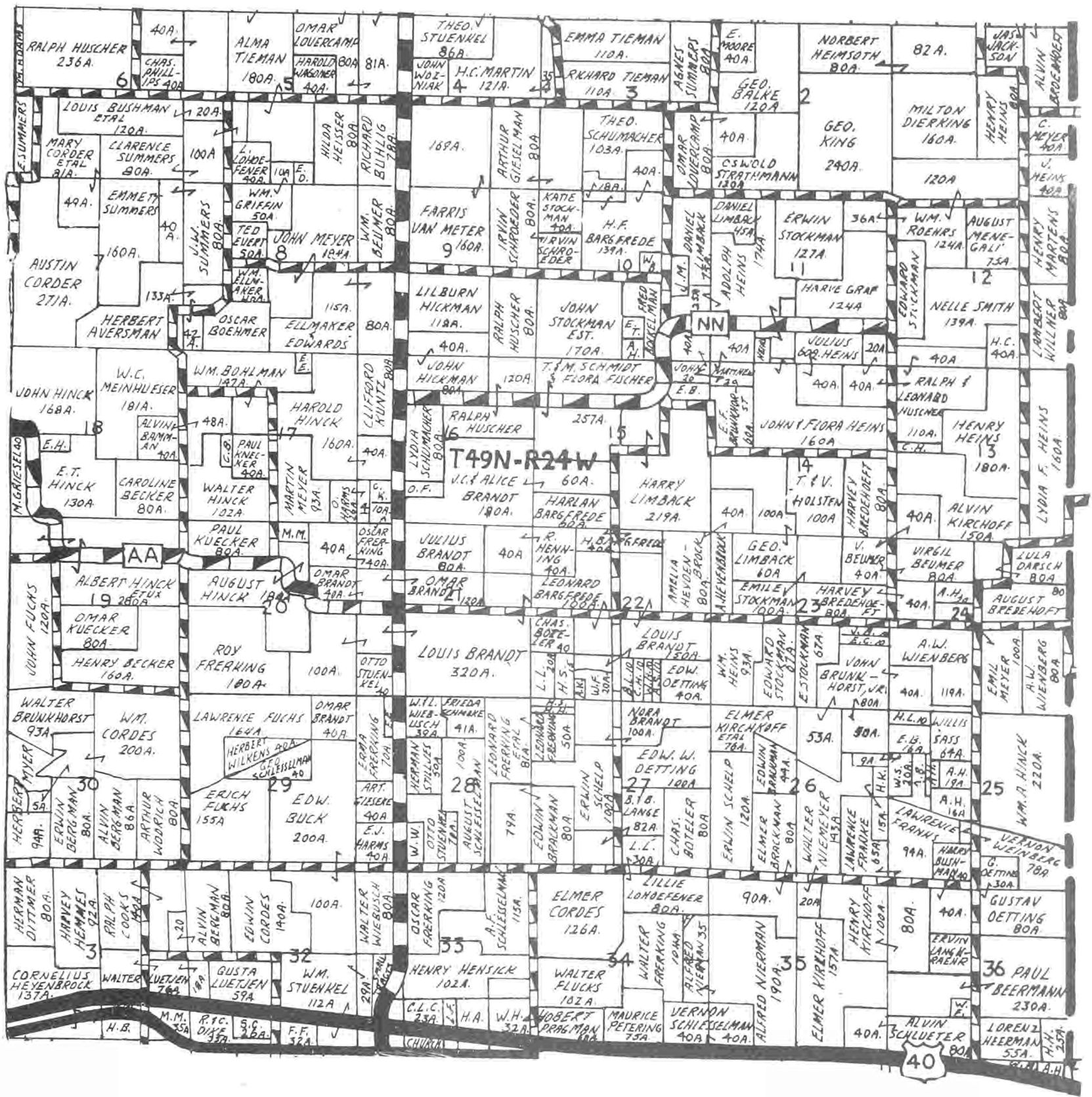

## HOLSTEN MOTORS

ALLIS-CHALMERS & NEW HOLLAND  
FARM MACHINERY  
SALES & SERVICE

Phone 224

40-23 Junction

Concordia, Mo.

# J.C. Mc Natt Insurance Agency

ACCIDENT AND HEALTH - LIFE - CASUALTY

Telephone 31

Odessa, Missouri

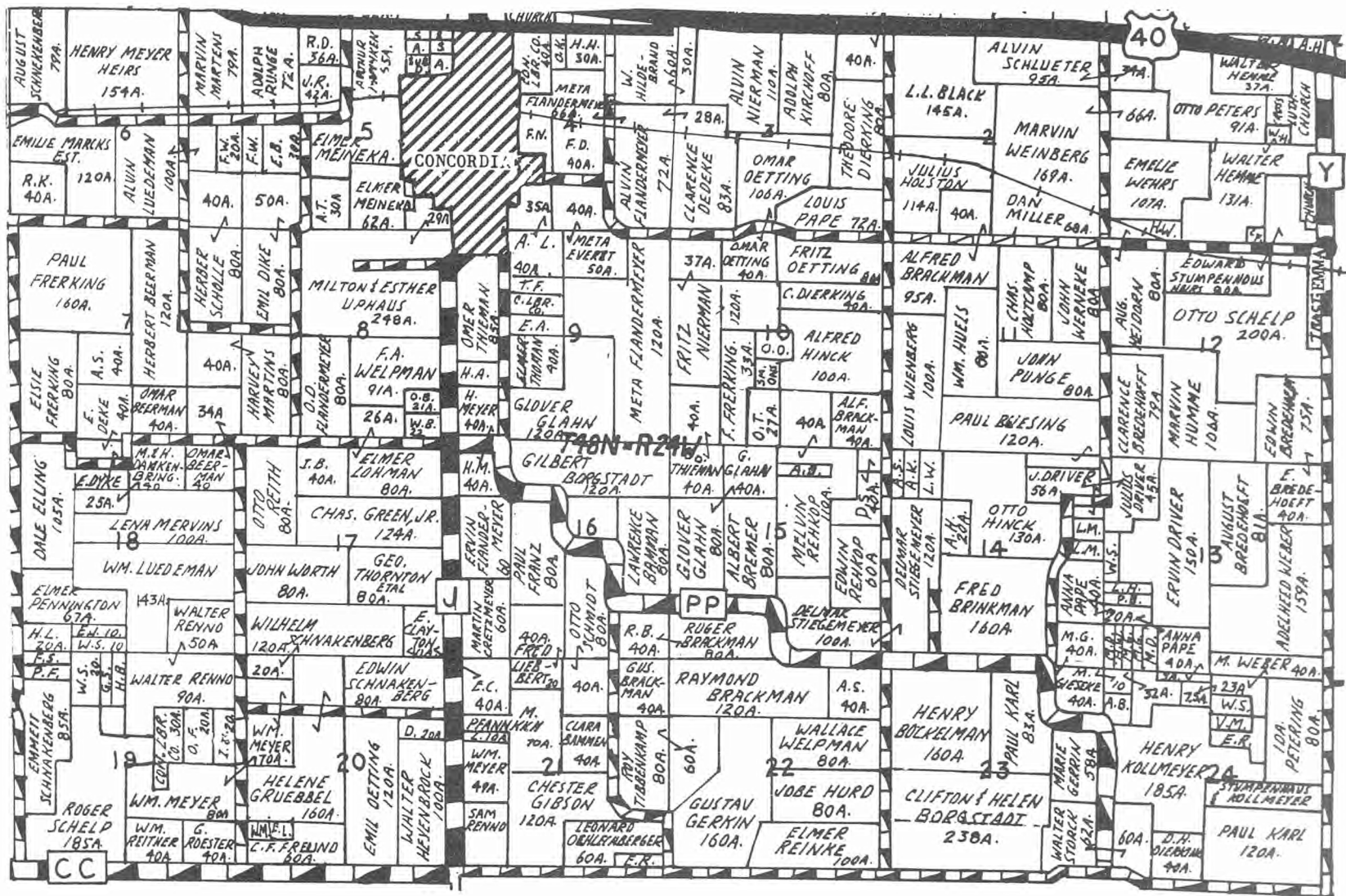

# BATES CITY PRODUCE



LIME AND ROCK PHOSPHATE  
 DELIVERED AND SPREAD  
 COMPLETE LINE STOCK & POULTRY FEEDS  
 FIELD SEEDS - FERTILIZER - FIELD FENCE  
 CUSTOM GRINDING - TRUCKING ANYTIME

Phone 1204 - Bates City, Mo.



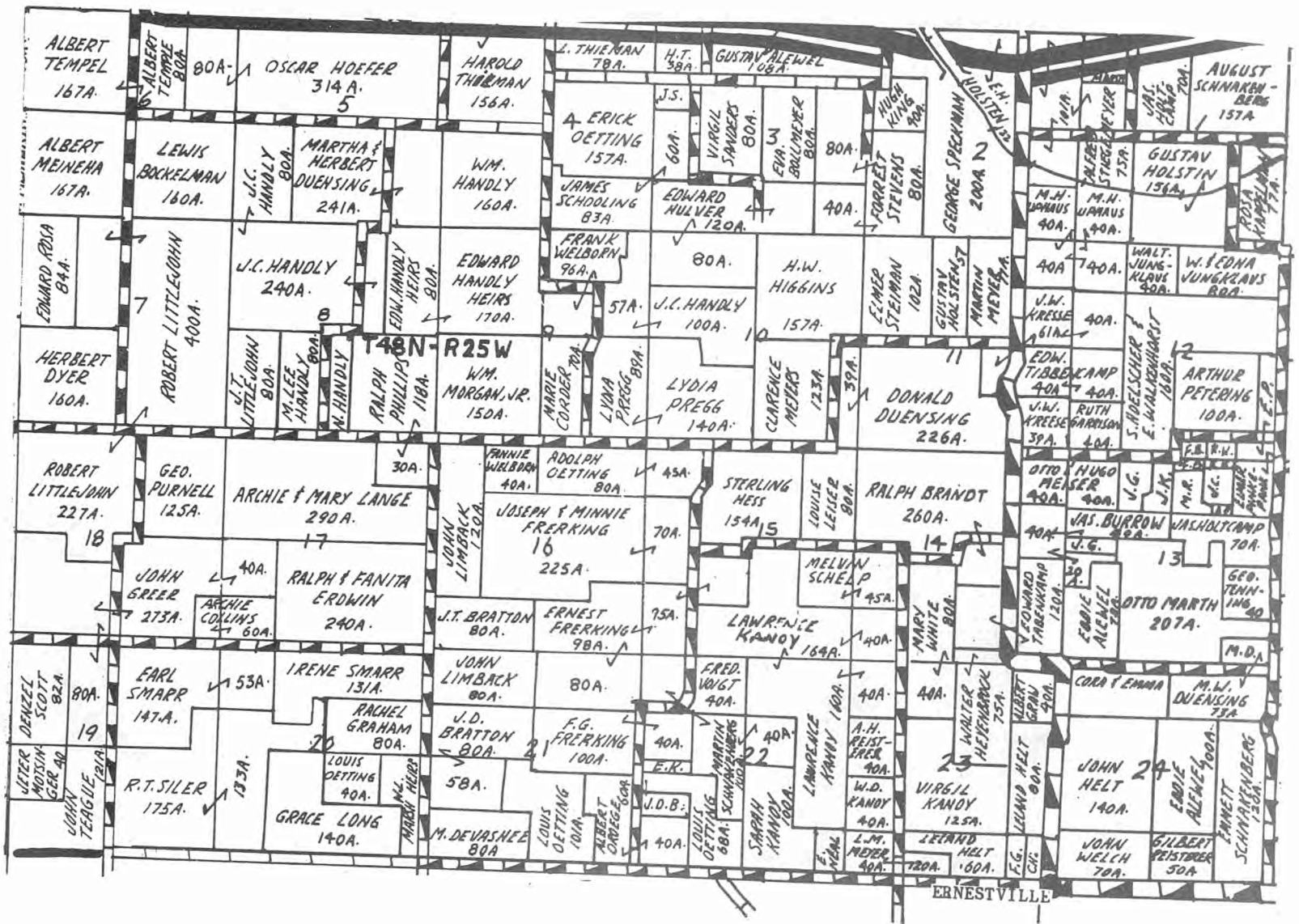

## ALMA CREAMERY COMPANY

H. G. EMDE, MANAGER

BUYERS OF CREAM & MILK

MANUFACTURERS OF ALMA QUEEN BUTTER AND CHEDDAR CHEESE

TELEPHONE 112

ALMA, MISSOURI

## M. F. A. CENTRAL COOPERATIVE

YOUR PLACE OF BUSINESS  
IT WILL PAY YOU TO PATRONIZE IT.

Feed, Grain, Fertilizer

Seeds & Farm Supplies

PHONE 1

ODESSA, MO.



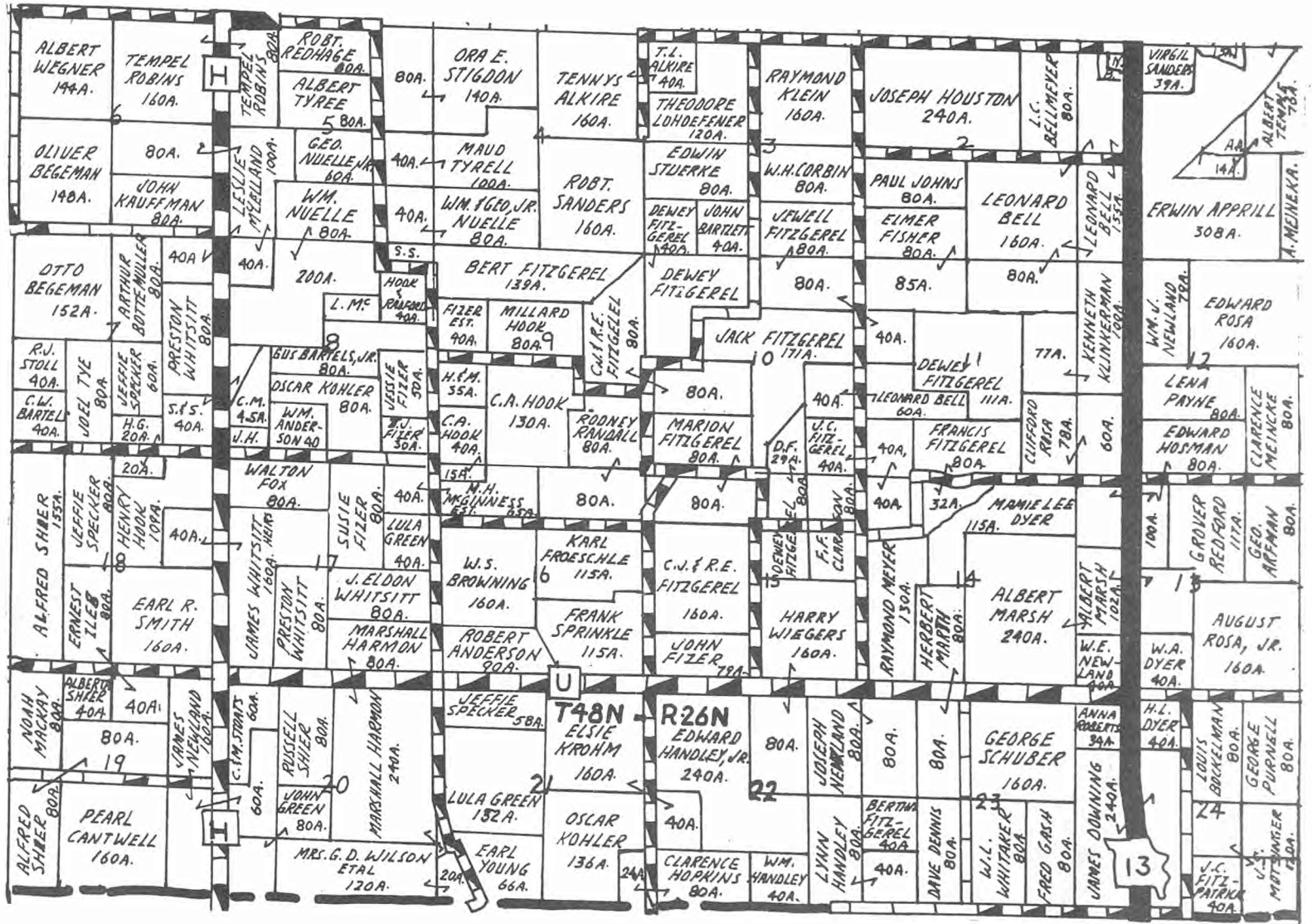

# ALMA BANK

CAPITAL \$25,000.00

ESTABLISHED 1884

Telephone 96

ALMA, MISSOURI

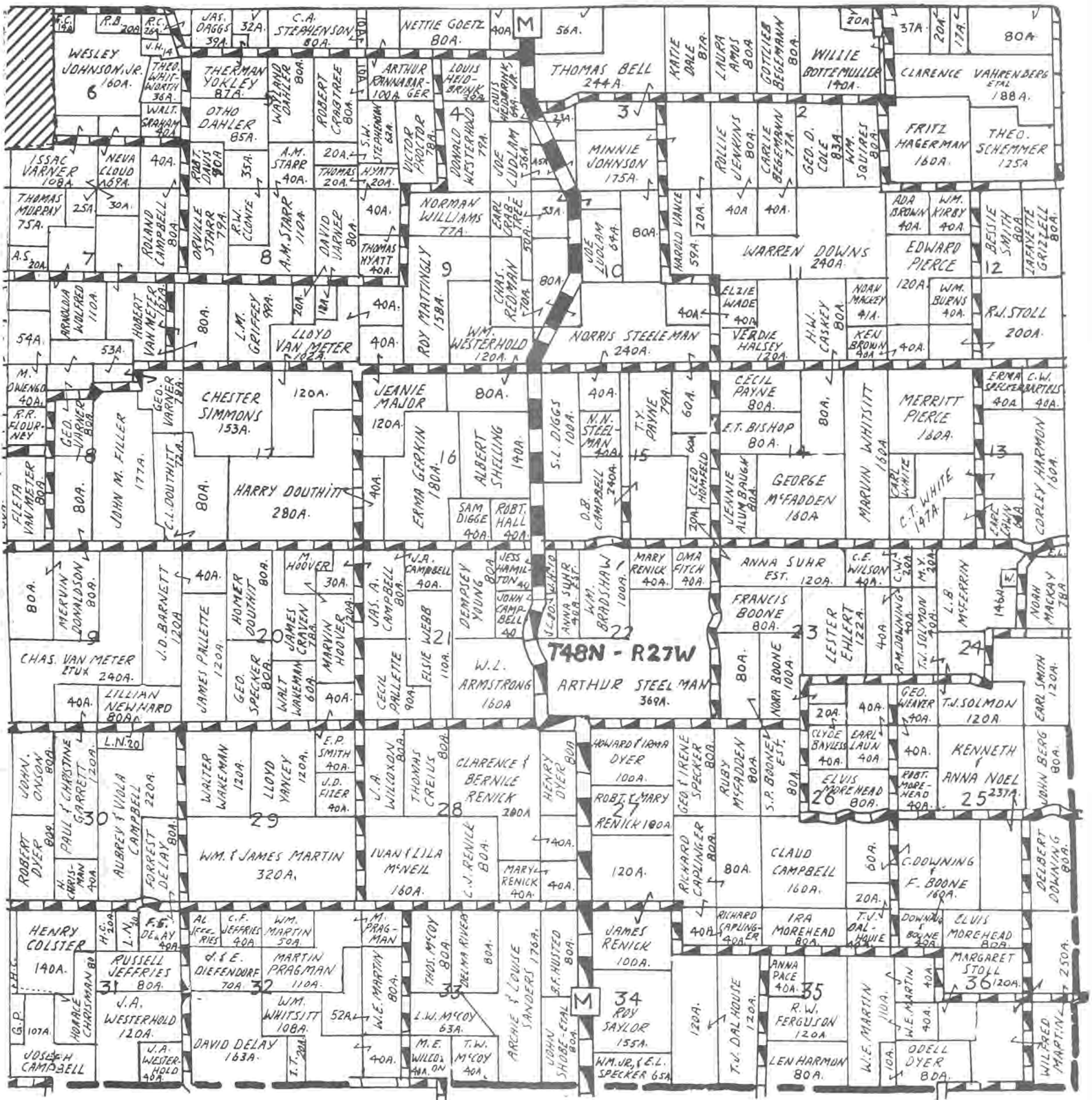

Res. LU. 4-3260  
 Off. LU. 4 2482



**EHLERT REALTY CO.**

REAL ESTATE & FARM LOANS  
 2114 Main Street  
 Higginsville, Missouri

Milton H. Ehlert, Broker

**INSURANCE**

IS MORE THAN A WORD

**H. F. Ramsey Insurance**

Phone 720

Odessa, Missouri



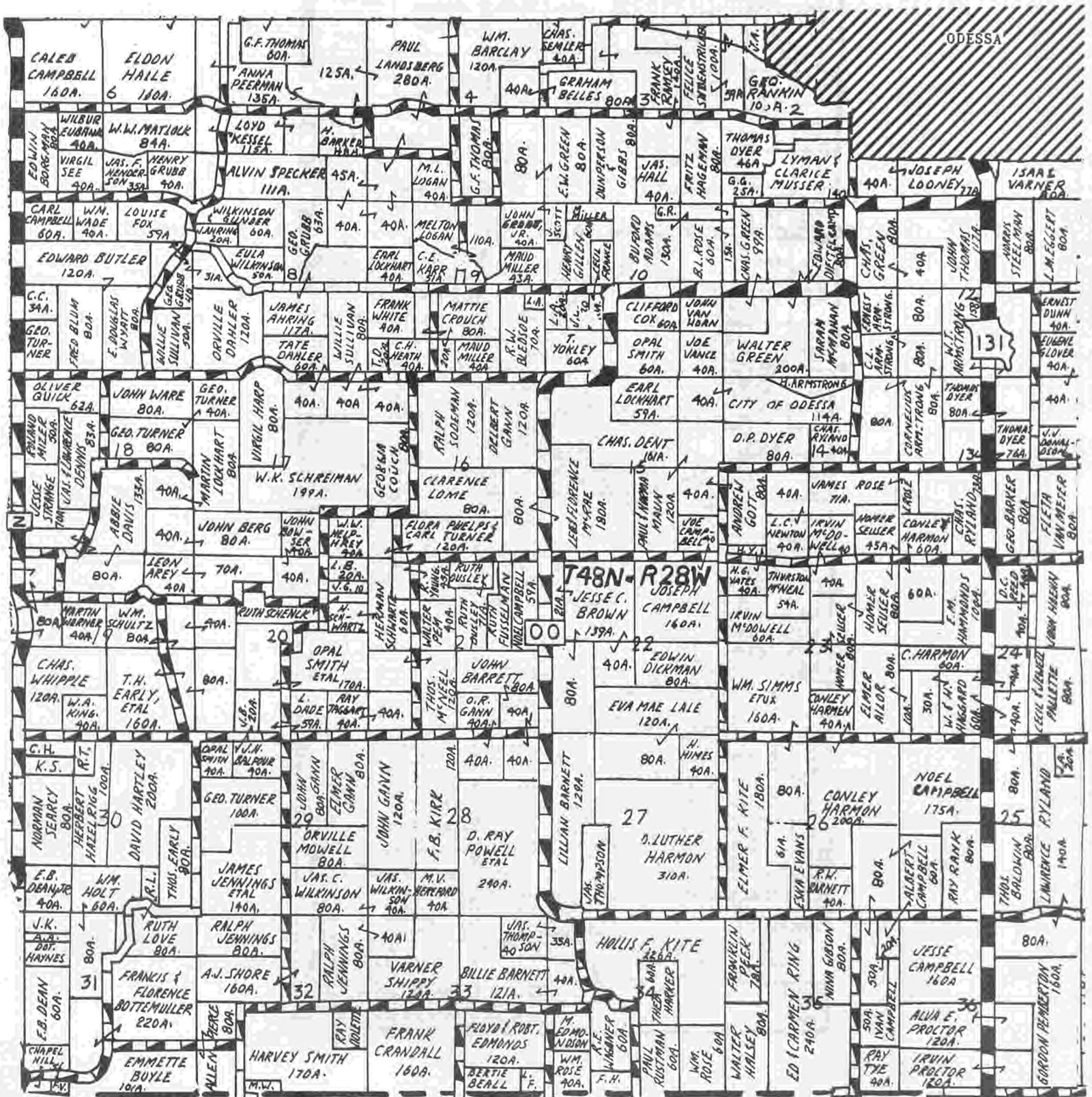

**TYREE BARNETT**

INSURANCE - REALTOR - TAX SERVICE

MEMBER BROKER'S INSTITUTE

MEMBER CENTRAL MISSOURI REAL ESTATE BOARD

201 W. MASON STREET

PHONE 710

ODESSA, MISSOURI

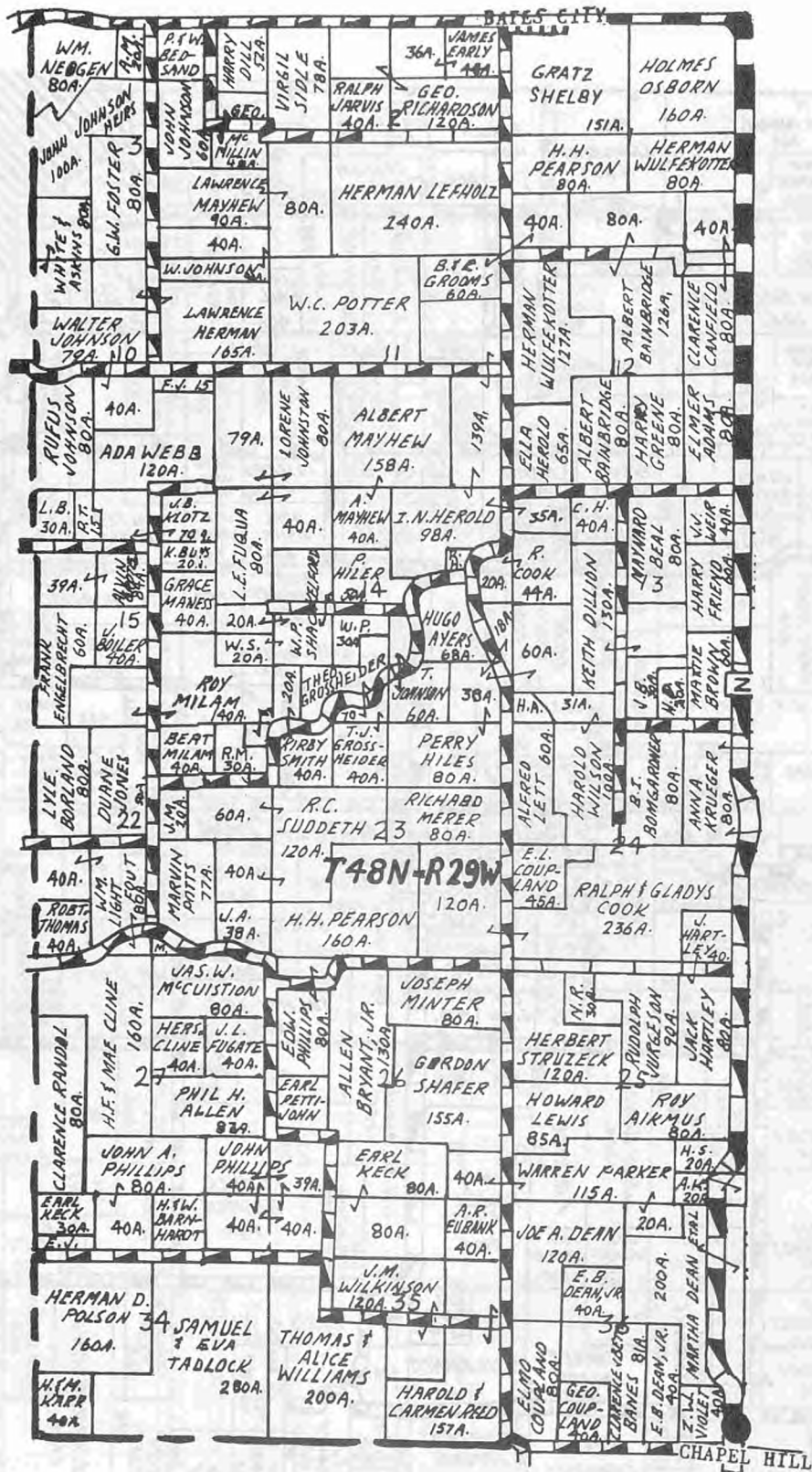



**MURPHY MAP COMPANY**

2711 NORWOOD  
INDEPENDENCE, MISSOURI



| Name                           | S  | T  | R  | Name                              | S  | T  | R  | Name                         | S  | T  | R  |
|--------------------------------|----|----|----|-----------------------------------|----|----|----|------------------------------|----|----|----|
| Abts, M.H.<br>etal             | 16 | 50 | 28 | Amn. Telephone &<br>Telegraph Co. | 33 | 49 | 28 | Ashforde, N.                 | 23 | 51 | 27 |
| Adams, B.R. &<br>Marg          | 13 | 50 | 26 | Amor, C. & M.                     | 36 | 50 | 27 | Askins, F.                   | 3  | 48 | 29 |
| Adams, B.                      | 10 | 48 | 28 | Amor, Tom                         | 9  | 50 | 27 | Atkinson, A.                 | 31 | 48 | 28 |
| Adams, Elmer &<br>Alice        | 11 | 49 | 27 | Amos, Jas., Lynn<br>& Lucille     | 34 | 49 | 27 | Aufenkamp, R.                | 1  | 49 | 26 |
| Adams, Elmer                   | 12 | 48 | 29 | Amos, Laura                       | 2  | 48 | 27 | Aurman, O. &<br>Helen        | 7  | 48 | 24 |
| Adams, Grace<br>& J.E.         | 26 | 49 | 27 | Anderson, F. & D.                 | 26 | 51 | 27 | Aver, Emma                   | 22 | 50 | 25 |
| Adams, Martin<br>& Viola       | 11 | 49 | 26 | Anderson, Jas.<br>Etal            | 33 | 50 | 28 | Aversman, Ghas.<br>& Flora   | 1  | 49 | 27 |
| Adams, Margaret                | 6  | 49 | 24 | Anderson, Roland<br>& Mary        | 16 | 48 | 26 | Aversman, F. &<br>Emma       | 6  | 50 | 24 |
| Ahle, John &<br>Hilda          | 1  | 50 | 25 | Anderson, Wm. &<br>Dorothy        | 8  | 48 | 26 | Aversman, H. &<br>Viola      | 7  | 49 | 24 |
| Ahrentschild,<br>H.S.          | 4  | 48 | 24 | Angel, Joe                        | 23 | 49 | 29 | Aversman, Louis<br>& Ida     | 31 | 51 | 25 |
| Ahrentschild, H.<br>& Kathrene | 33 | 49 | 24 | Anson, Abbie                      | 31 | 50 | 25 | Ayers, Hugh                  | 13 | 48 | 29 |
| Ahring, A.                     | 24 | 50 | 28 | Anson, Chas. &<br>Fay             | 25 | 51 | 26 | Baeks, H. & T.               | 13 | 50 | 27 |
| Ahring, J. &<br>Mary           | 8  | 48 | 28 | Anson, J.L. &<br>Anna             | 25 | 48 | 28 | Bailey, J. &<br>Lorene       | 5  | 50 | 28 |
| Aikmus, R.                     | 25 | 48 | 29 | Anson, M.Jr. &<br>Mary            | 31 | 50 | 25 | Bailey, Joe &<br>Ruth H.     | 11 | 49 | 28 |
| Ailor, E.F.                    | 23 | 48 | 28 | Anson, Wm. &<br>Fern              | 15 | 48 | 26 | Bainbridge, A.               | 12 | 48 | 29 |
| Ainsworth, E. &<br>Helen       | 20 | 49 | 27 | Anthony, M. &<br>Thelma           | 22 | 48 | 29 | Bainbridge, A.<br>& Ursula   | 1  | 48 | 29 |
| Ainsworth, M.S.                | 11 | 49 | 26 | Apprill, E. &<br>Katherine        | 1  | 48 | 26 | Bainbridge, D. &<br>Kathryn  | 12 | 48 | 29 |
| Alewel, E. &<br>Gladys         | 13 | 48 | 25 | Arbogast, Rex &<br>Gertrude       | 8  | 49 | 25 | Bainbridge, L. &<br>Lenora   | 12 | 48 | 29 |
| Alewel, E.                     | 19 | 48 | 24 | Archer, L. &<br>Vernie            | 9  | 48 | 28 | Baker, A.L. &<br>J.D.        | 35 | 49 | 28 |
| Alewel, E. &<br>Hugo           | 9  | 48 | 24 | Ardinger, F.                      | 18 | 50 | 25 | Baker, Jack                  | 31 | 51 | 28 |
| Alewel, G.                     | 2  | 48 | 25 | Arensmeier, K. &<br>Bernice       | 29 | 50 | 25 | Barker, M. & K.              | 23 | 49 | 28 |
| Alewel, G. &<br>Caroline       | 34 | 49 | 25 | Arey, Leon R.<br>& Carrell        | 19 | 48 | 28 | Barker, H.L. &<br>Marion M.  | 27 | 49 | 28 |
| Alewel, N. &<br>Alverna        | 33 | 49 | 24 | Arfman, G. &<br>Leona             | 13 | 48 | 26 | Barker, H. &<br>Helen A.     | 6  | 49 | 27 |
| Alexander, J.<br>& Freda       | 22 | 48 | 29 | Armstrong, C.                     | 11 | 48 | 28 | Barker, P. &<br>Laura        | 7  | 49 | 27 |
| Alkire, T.L.                   | 3  | 48 | 26 | Armstrong, C. &<br>Demma          | 13 | 48 | 28 | Baker, Mrs. M.M.             | 13 | 51 | 25 |
| Alkire, T. &<br>Pearl          | 33 | 49 | 26 | Armstrong, E. &<br>Grace          | 11 | 48 | 28 | Baldwin, Thomas<br>Theo & V. | 25 | 48 | 28 |
| Allen, L.                      | 26 | 49 | 27 | Armstrong, W.L.                   | 21 | 48 | 27 | Balke, A. & T.               | 25 | 50 | 25 |
| Allen, Phil &<br>Dorothy       | 27 | 48 | 29 | Armstrong, W.T.<br>& Virginia     | 12 | 48 | 28 | Balke, Geo. &<br>Clara       | 2  | 49 | 24 |
| Allen, R.C.                    | 1  | 51 | 24 | Arnold, J. & G.                   | 2  | 48 | 28 | Bales, Clara                 | 5  | 50 | 27 |
| Allender, C.                   | 17 | 49 | 27 | Arth, John                        | 22 | 51 | 25 | Balfour, J.H.                | 20 | 48 | 28 |
| Alumbaugh, C.<br>& Josephine   | 30 | 50 | 26 | Arth, Rosa                        | 28 | 51 | 25 | Bamman, A.                   | 18 | 49 | 24 |
| Alumbaugh, J.H.                | 14 | 48 | 27 | Aruchtemeyer, O.                  | 8  | 49 | 27 | Bamman, A. & L.              | 17 | 49 | 24 |
| Alumbaugh, J.<br>& Myrtle      | 22 | 50 | 25 | Ashcraft, Frank                   | 13 | 49 | 28 |                              |    |    |    |
| Amer, G. & M.                  | 28 | 51 | 25 | Ashcraft, J.W.                    | 14 | 49 | 28 |                              |    |    |    |
| Amer, R. & M.                  | 24 | 50 | 29 |                                   | 23 | 49 | 28 |                              |    |    |    |



| Name                       | S  | T  | R  | Name                       | S  | T  | R  | Name                        | S  | T  | R  |
|----------------------------|----|----|----|----------------------------|----|----|----|-----------------------------|----|----|----|
| Bamman, Clara              | 16 | 48 | 24 | Bartels, Chas.             |    |    |    | Beckemeyer, E.&E.           |    |    |    |
|                            | 21 | 48 | 24 | & Joy                      | 20 | 51 | 25 | con"t                       | 34 | 50 | 29 |
| Banes, C. & Betty          | 36 | 48 | 29 | Bartels, G. Jr.            | 8  | 48 | 26 | Bedford, Chas & Mattie      | 2  | 49 | 27 |
| Barb, W. & Opal            | 3  | 49 | 25 | Bartley, Forrest & Frances | 4  | 50 | 27 | Bedsaul, Peter & Wallace    | 3  | 48 | 29 |
|                            | 10 | 49 | 25 | Bartlett, John & Maude     | 3  | 48 | 26 | Beerman, H. & E.            | 19 | 48 | 24 |
| Barchers, B.               | 25 | 50 | 24 | Barrer, John et al         | 34 | 51 | 27 | Beerman, Omar & Helen       | 18 | 48 | 24 |
| Barclay, Wm. & Ella        | 4  | 48 | 28 | Baslec, Joseph             | 15 | 48 | 29 | Beermann, Paul & Eunice     | 36 | 49 | 24 |
| Barfrede, H. & Irene       | 28 | 50 | 24 | Batman, Ray                | 6  | 50 | 27 | Begeman, A.H. & Emma        | 28 | 49 | 26 |
| Bargfrede, H.              | 15 | 49 | 24 |                            | 7  | 50 | 27 |                             | 33 | 49 | 26 |
|                            | 22 | 49 | 24 | Batman, R.L.               |    |    |    | Begeman, C. & Dorothy       | 2  | 48 | 27 |
| Bargfrede, H. & Elizabeth  | 8  | 50 | 24 |                            | 1  | 50 | 28 |                             | 11 | 48 | 27 |
|                            | 9  | 50 | 24 |                            | 31 | 51 | 27 | Begeman, Oliver & Mary      | 6  | 48 | 26 |
| Bargfrede, H. & Mary       | 10 | 49 | 2  | Bauer, H. & K.             | 14 | 49 | 25 | Begeman, Otto & Carrie      | 7  | 48 | 26 |
| Bargfrede, H.F. & Mary     | 3  | 49 | 24 | Bauerel, Edw.              | 12 | 50 | 25 | Begemann, G. & Mary         | 2  | 48 | 27 |
| Bargfrede, L. & Agnes      | 22 | 49 | 24 | Bauerel, Leo               | 12 | 50 | 25 | Behringer, R.               | 9  | 49 | 28 |
| Bargfrede, W. & Elaine     | 10 | 49 | 24 | Bauerle, Frank             | 3  | 50 | 25 | Beining, A.                 | 32 | 51 | 24 |
| Baker, C. & Margie         | 23 | 49 | 26 |                            | 4  | 50 | 25 |                             | 33 | 51 | 24 |
| Barker, G. & Nellie        | 13 | 48 | 28 | Bauerle, Henry             | 3  | 50 | 25 | Beining, R. & Clara         | 34 | 50 | 28 |
| Barker, H. & Adlene        | 25 | 49 | 29 |                            | 4  | 50 | 25 | Beining, R.H. & Clara       | 33 | 50 | 28 |
|                            | 26 | 49 | 29 | Bawser, J.S. & Gladys, M.  | 17 | 48 | 28 | Bell, Foster                | 28 | 50 | 27 |
| Barker, Harry              | 5  | 48 | 28 | Bayless, C. & L.           | 23 | 48 | 27 | Bell, Horace & Bessie       | 28 | 49 | 25 |
| Barker, Henry              | 18 | 49 | 27 |                            | 26 | 48 | 27 |                             | 33 | 49 | 25 |
|                            | 19 | 49 | 27 | Beacock, D.                | 32 | 50 | 25 | Bell, L. & O.               | 1  | 48 | 26 |
| Barker, J. & Victoria      | 17 | 50 | 25 | Beal, M. & D.              | 13 | 48 | 29 |                             | 10 | 48 | 26 |
| Barker, John               | 19 | 49 | 27 | Beall, B.E.                | 33 | 48 | 28 |                             | 23 | 49 | 26 |
| Barker, K. & Elma          | 19 | 49 | 27 | Bear, A. & C.              | 8  | 51 | 25 |                             | 24 | 49 | 26 |
| Barker, M. & Kath.         | 13 | 49 | 28 |                            | 17 | 51 | 25 | Bell, L.G. & O.             | 2  | 48 | 26 |
|                            | 14 | 49 | 28 | Bear, A. Jr.               | 16 | 51 | 25 |                             | 11 | 48 | 26 |
| Barnes, Ethel              | 3  | 50 | 27 |                            | 17 | 51 | 25 | Bell, Thomas, & Betty J.    | 3  | 48 | 27 |
| Barnes, E. & Mildred       | 17 | 50 | 26 | Bear, Katherine            | 16 | 51 | 25 | Bell, K. & V.               | 12 | 49 | 27 |
|                            | 18 | 50 | 26 | Bear, Wm. & Lula           | 32 | 50 | 26 | Bellas, Graham & Irene      | 22 | 49 | 28 |
| Barnett, B.M. & Helen M.   | 33 | 48 | 28 |                            | 33 | 50 | 26 | Beller, Graham & Irene      | 27 | 49 | 28 |
|                            | 34 | 48 | 28 | Beauford, Stella           | 22 | 50 | 28 | Belles, Graham & Irene      | 3  | 48 | 28 |
| Barnett & Bonders          | 4  | 49 | 27 | Becker, Caroline           | 17 | 49 | 24 |                             | 4  | 48 | 28 |
|                            | 4  | 49 | 27 |                            | 18 | 49 | 24 | Bellington, Pete & Eva      | 2  | 48 | 28 |
| Barnett, E.                | 25 | 51 | 26 | Becker, E.B. & Virginia    | 21 | 50 | 24 | Beltram, John & Opal        | 8  | 51 | 25 |
|                            | 35 | 51 | 26 | Becker, Frank              | 21 | 50 | 24 |                             | 17 | 51 | 25 |
|                            | 36 | 51 | 26 | Becker, Henry & Hulda      | 19 | 49 | 24 |                             | 27 | 51 | 27 |
| Barnett, F.                | 13 | 51 | 25 | Becker, Rodney & Addie     | 5  | 50 | 24 | Bennett, R.W. & Margaret M. | 6  | 48 | 27 |
| Barnett, J.D.              | 19 | 48 | 27 |                            | 9  | 50 | 24 | Benning, A.D. & Mary        | 12 | 49 | 27 |
|                            | 20 | 48 | 27 | Becker, W.C. & al          | 15 | 49 | 28 | Benning, M.                 | 19 | 49 | 26 |
| Barnette, J.H.             | 21 | 48 | 28 |                            | 15 | 49 | 28 | Benning, T.E.               | 30 | 49 | 26 |
|                            | 28 | 48 | 28 | Beckner, B. & Geraldine    | 12 | 50 | 28 | Bentlage, Wm. & Ed a        | 3  | 50 | 25 |
| Barnette, J.G. & L.E.      | 21 | 48 | 28 | Beckman, A.F. & Vera, E.   | 22 | 50 | 28 | Beretta, R.S. & Helen       | 34 | 51 | 27 |
|                            | 21 | 48 | 28 | Beckman, Arment & Vera E.  | 4  | 49 | 28 |                             | 27 | 51 | 26 |
| Barnett, L.E.              | 27 | 48 | 28 |                            | 5  | 49 | 28 | Beretta, V. & Wf.           | 34 | 51 | 26 |
| Barnett, M.                | 3  | 50 | 26 |                            | 17 | 50 | 28 |                             | 34 | 51 | 26 |
|                            | 10 | 50 | 26 |                            | 22 | 50 | 28 | Berg, J.W. & H.L.           | 17 | 48 | 28 |
| Barnett, Mrs. Minnie Heirs | 22 | 50 | 24 |                            | 27 | 50 | 28 |                             |    |    |    |
| Barrows, D.                | 31 | 51 | 24 | Beckman, Hy F. & Clara     | 5  | 49 | 28 |                             |    |    |    |
| Bartlett & Co.             | 32 | 51 | 27 |                            | 5  | 49 | 28 |                             |    |    |    |
| Bartels, C.W.              | 13 | 48 | 27 |                            | 32 | 50 | 28 |                             |    |    |    |
| Bartels, Chas.             | 7  | 48 | 26 |                            | 33 | 50 | 28 |                             |    |    |    |
|                            |    |    |    | Beckman, Wm. & V.          | 29 | 50 | 28 |                             |    |    |    |
|                            |    |    |    | Beckemeyer, E.&E.          | 26 | 50 | 29 |                             |    |    |    |

| Name                          | S  | T  | R  | Name                             | S  | T  | R  | Name                          | S  | T  | R  |
|-------------------------------|----|----|----|----------------------------------|----|----|----|-------------------------------|----|----|----|
| Berg, J.W. & H.L.<br>con't.   | 18 | 48 | 28 | Blackschmidt, H.<br>etal         | 20 | 49 | 25 | Boogher, W.                   | 3  | 50 | 27 |
| Bergman, A.                   | 30 | 49 | 24 | Blair, H. & M.                   | 33 | 51 | 28 | Bookelman, L. &<br>Hulda      | 24 | 48 | 26 |
| Bergman, C.                   | 32 | 49 | 25 | Blankin, M.                      | 25 | 49 | 27 | Booker, H. &<br>Pearlie       | 34 | 49 | 29 |
| Bergman, E. &<br>Norman Jane  | 30 | 49 | 24 | Bleckschmidt, H.<br>etal         | 6  | 49 | 26 | Borcherding, R.<br>& Helen    | 6  | 49 | 25 |
| Berger, F. & G.               | 6  | 49 | 25 | Bledsoe, R.W.                    | 9  | 48 | 28 |                               | 7  | 49 | 25 |
| Berlekamp, K.<br>etal         | 26 | 50 | 29 | Block, Almer                     | 22 | 50 | 28 | Borgman, E.                   | 20 | 50 | 28 |
| Bernard, O.J. &<br>Winifred   | 27 | 51 | 27 | Block, Mary                      | 23 | 50 | 28 |                               | 21 | 50 | 28 |
| Bergsiecker, S.               | 29 | 50 | 28 | Block, Minnie                    | 26 | 50 | 28 | Borgman, E.F. &<br>Alma       | 6  | 48 | 28 |
| Bernhardt, H.<br>& Willa      | 34 | 48 | 29 | Blorgetadt, H.<br>& Ester        | 9  | 48 | 24 | Borgman, L.                   | 25 | 50 | 29 |
| Bertram, E.O.<br>& Evelyn     | 5  | 48 | 24 | Blum, Fred & K.                  | 7  | 48 | 28 | Borgman, L. & E.              | 26 | 50 | 29 |
| Bertz, A.W.Est.               | 3  | 49 | 27 | Bock, Carl                       | 3  | 50 | 24 | Borgman, F.                   | 27 | 50 | 29 |
|                               | 9  | 49 | 27 | Bock, Christine                  | 5  | 50 | 24 | Borgman, O. & E.              | 19 | 50 | 28 |
|                               | 10 | 49 | 27 | Bock, C.S.                       | 8  | 50 | 24 | Borgman, Otto                 | 19 | 50 | 28 |
| Bertz, C. & Wf.               | 27 | 50 | 27 |                                  | 9  | 50 | 24 | Borgstadt, A. &<br>Emma       | 28 | 49 | 25 |
|                               | 28 | 50 | 27 | Bock, Herbert,                   | 8  | 50 | 24 |                               | 23 | 48 | 24 |
| Bertz, H. etal                | 11 | 49 | 27 |                                  | 17 | 50 | 24 | Borgstadt, C. &<br>Helen      | 23 | 48 | 24 |
|                               | 12 | 49 | 27 | Bock, Hyman Est.                 | 5  | 50 | 24 | Borgstadt, F.                 | 12 | 48 | 25 |
| Bertz, H. & L.                | 11 | 49 | 27 | Bockelman, F.                    | 10 | 49 | 24 |                               | 13 | 48 | 25 |
| Bessmer, R.etal               | 27 | 50 | 29 | Bockelman, H. &<br>Emilie        | 23 | 48 | 24 | Borgstradt, G.<br>& E.H.      | 16 | 48 | 24 |
|                               | 34 | 50 | 29 | Bockelman, L. &<br>Hulda         | 5  | 48 | 25 |                               | 17 | 48 | 24 |
| Bessmer, Wm. &<br>Ida C.      | 23 | 49 | 28 |                                  | 6  | 48 | 25 | Borgstadt, I.                 | 19 | 48 | 24 |
|                               | 22 | 49 | 28 | Bochmer, Frank                   | 29 | 51 | 25 |                               | 19 | 48 | 24 |
| Best, L.H. & U.               | 25 | 49 | 27 | Bodenstab, A. &<br>Nora          | 33 | 49 | 24 | Borgman, O. & E.              | 19 | 50 | 28 |
| Best, C.                      | 34 | 51 | 27 | Boeger, Louis                    | 26 | 50 | 27 |                               | 20 | 50 | 28 |
| Bettenmuller, F.<br>& Francis | 31 | 48 | 28 |                                  | 35 | 50 | 27 | Borgstadt, M.                 | 13 | 48 | 25 |
| Beullens, Mrs.<br>Frank       | 34 | 50 | 27 | Boeger, L. &<br>Elizabeth        | 2  | 50 | 27 | Borgstadt, W. &<br>Clara B.   | 8  | 48 | 24 |
|                               | 35 | 50 | 27 | Boegman, O. & E.                 | 30 | 50 | 28 | Borland, L. & W.              | 22 | 48 | 29 |
|                               | 36 | 50 | 27 | Boeschen, E.                     | 23 | 49 | 25 | Borders, Louise               | 3  | 50 | 26 |
| Beumer, G. &<br>Sophia        | 28 | 50 | 24 | Boedeker, E.                     | 1  | 49 | 26 |                               | 4  | 50 | 26 |
| Beumer, V. &<br>Vernita       | 13 | 49 | 24 | Boehmer, E.S. &<br>M.E.          | 1  | 49 | 27 |                               | 9  | 50 | 26 |
|                               | 22 | 49 | 24 | Boehmer, E. & M.E.               | 32 | 50 | 26 | Bornett, R.W. &<br>M.M.       | 26 | 48 | 28 |
|                               | 24 | 49 | 24 |                                  | 5  | 49 | 26 |                               | 31 | 51 | 24 |
| Beumer, Wm. &<br>Augusta      | 9  | 49 | 24 | Boehmer, E.S. &<br>M.E.          | 5  | 49 | 26 | Boteler, Chas.<br>& Nora      | 22 | 49 | 24 |
| Bianch, Z.                    | 11 | 50 | 27 |                                  | 6  | 49 | 26 |                               | 27 | 49 | 24 |
| Biesemeyer, P.L.<br>& E.M.    | 12 | 31 | 25 | Boehmer, O. & E.                 | 8  | 49 | 24 | Bottemuller, W.<br>& Florence | 1  | 48 | 27 |
|                               | 13 | 51 | 25 |                                  | 17 | 49 | 24 |                               | 2  | 48 | 27 |
| Biesemeyer, P.<br>& Edna      | 13 | 51 | 25 | Bohlman, J. & D.                 | 13 | 49 | 25 | Boutross, G.                  | 27 | 49 | 29 |
| Biesemeyer, W.<br>& Mildred   | 7  | 50 | 24 | Bohlman, Wm. & F.                | 17 | 49 | 24 | Bowen, H. Heirs               | 5  | 50 | 27 |
|                               | 8  | 50 | 24 | Boland, C. & R.                  | 26 | 51 | 24 |                               | 7  | 50 | 27 |
|                               | 18 | 50 | 24 |                                  | 27 | 51 | 24 | Bowers, F.J.Est.              | 2  | 49 | 27 |
|                               | 21 | 50 | 25 | Bollmeyer, Edw. Sr.<br>& Raymond | 1  | 49 | 26 | Bowling, L.I. &<br>Florice S. | 20 | 48 | 28 |
| Bimker, Warren                | 34 | 51 | 26 |                                  | 33 | 49 | 26 | Bowlin, L.J. &<br>Sophia      | 28 | 49 | 28 |
|                               | 35 | 51 | 26 | Bollmeyer, Eva                   | 3  | 48 | 25 | Bowling, K.K.                 | 21 | 48 | 28 |
| Bimker, Warren<br>& Alvena    | 34 | 51 | 26 | Bollmeyer, L.C. Jr.<br>& Daisy   | 2  | 48 | 26 | Bowser, J.S. &<br>G.M.        | 20 | 48 | 28 |
|                               | 35 | 51 | 26 |                                  | 24 | 48 | 29 | Boyd, B. & L.                 | 6  | 49 | 25 |
| Bimker, Warren<br>& Wife      | 36 | 50 | 26 | Bomgardner, B.I.<br>& Hazel      | 24 | 48 | 29 | Boyle, E.R.                   | 31 | 48 | 28 |
| Bischoff, H.J.<br>& M.        | 26 | 50 | 26 | Bonkaski, Edw. &<br>Allie        | 27 | 51 | 27 | Brackman, A.E.                | 2  | 48 | 24 |
| Bishop, E.T. &<br>Fany L.     | 14 | 48 | 27 |                                  | 31 | 50 | 26 |                               | 10 | 48 | 24 |
| Black, L.L. &<br>Ina          | 2  | 48 | 24 | Bonkaski, J. & G.                | 36 | 50 | 27 |                               | 11 | 48 | 24 |
|                               |    |    |    |                                  | 31 | 49 | 26 | Brackman, A.J. &<br>Caroline  | 1  | 48 | 24 |
|                               |    |    |    | Boschart, A.J. &<br>Wife         | 23 | 48 | 27 |                               | 25 | 49 | 24 |
|                               |    |    |    | Boone, Francis                   | 31 | 49 | 27 | Brackman, E.                  | 27 | 49 | 24 |
|                               |    |    |    | Boone, Francis V.<br>etal        | 23 | 48 | 27 |                               | 28 | 49 | 24 |
|                               |    |    |    | Boone, Nora                      | 23 | 48 | 27 | Brackman, E. &<br>Michael     | 27 | 49 | 24 |
|                               |    |    |    | Boone, S.P. Est.                 | 23 | 48 | 27 |                               | 28 | 49 | 24 |
|                               |    |    |    |                                  | 26 | 48 | 27 | Brackman, E. &<br>Natalie     | 35 | 49 | 24 |
|                               |    |    |    | Boone, Wm. & E.                  | 17 | 49 | 27 |                               | 21 | 48 | 24 |





| Name                     | S  | T  | R  | Name                            | S  | T  | R  | Name                       | S  | T  | R  |
|--------------------------|----|----|----|---------------------------------|----|----|----|----------------------------|----|----|----|
| Buck, D. con't           | 29 | 51 | 24 | Bushman, L. etal                | 5  | 49 | 24 | Canning, Geo. & Silvia     | 10 | 50 | 27 |
| Buck, D. & Grace         | 16 | 51 | 24 | Butler, E. & R.                 | 7  | 48 | 28 | Cannon, F. etal            | 19 | 49 | 28 |
| Buck, D. & Grover        | 21 | 51 | 24 | Butler, I. & H.                 | 4  | 50 | 27 |                            | 13 | 49 | 29 |
|                          | 22 | 51 | 24 | Butler, W.A. & B.               | 4  | 50 | 27 |                            | 24 | 49 | 29 |
| Buck, G. C. & Betty B.   |    |    |    | Buys, K. & Doris                | 5  | 50 | 27 | Cantrell, F., Robt., & S.  | 26 | 50 | 27 |
| Buck, Grover             | 27 | 51 | 24 |                                 | 15 | 48 | 29 | Cantwell, P.               | 19 | 48 | 26 |
| Buck, H. & E.            | 36 | 50 | 26 | Caldwell, A. etal               | 31 | 51 | 25 | Caplinger, R. & Nannie     | 34 | 48 | 27 |
| Buck, Edw. J.M.          | 29 | 49 | 24 |                                 | 36 | 51 | 26 |                            | 35 | 48 | 27 |
| Buck, Edw. & R.          | 32 | 49 | 24 | Callaway, H.                    | 19 | 50 | 27 |                            | 26 | 48 | 27 |
| Buck, N.P.               | 16 | 51 | 24 |                                 | 30 | 50 | 27 |                            | 27 | 48 | 27 |
| Buck, Perry              | 17 | 51 | 24 | Callobert, P.Jr. & Billie       | 3  | 50 | 27 | Cardwell, E. et al         | 24 | 50 | 24 |
| Buck, Perry & Mary       | 20 | 51 | 24 | Calvert, R. & P.                | 32 | 50 | 25 | Carl, G.W. & L.A.          | 33 | 49 | 26 |
| Buchanan, A. & Mildred   | 22 | 50 | 26 | Calvin, Robert                  | 26 | 49 | 29 | Carter, Berry              | 28 | 50 | 26 |
| Buchanan, O. & Lena      | 7  | 49 | 25 | Campbell, A.B.                  | 15 | 48 | 27 | Carter, C. & D.            | 27 | 50 | 25 |
| Buchanan, Thos. & Mary   | 36 | 49 | 29 | Campbell, A.B. & Rena           | 15 | 48 | 27 | Carter, W.E. Jr.           | 17 | 50 | 28 |
| Buesing, Paul & Florence | 11 | 48 | 24 | Campbell, A.M.                  | 25 | 48 | 28 |                            | 20 | 50 | 28 |
|                          | 13 | 48 | 24 |                                 | 26 | 48 | 28 | Carter, C. & Emma          | 2  | 48 | 28 |
|                          | 14 | 48 | 24 | Campbell, A.M. & Bessie         | 35 | 48 | 28 | Caruthus, R. & Alice       | 14 | 49 | 25 |
| Buhlig, R.               | 4  | 49 | 24 | Campbell, A. & Viola            | 30 | 48 | 27 | Cartwright, H.M. & G.B.    | 32 | 49 | 26 |
| Burfeind, A.             | 12 | 50 | 24 |                                 | 19 | 49 | 27 | Casky, H.W. & Grace        | 11 | 48 | 27 |
| Burge, A. & E.           | 24 | 49 | 28 | Campbell, C.B.                  | 31 | 49 | 28 |                            | 14 | 48 | 27 |
| Burgess, A.M. Life Int.  | 33 | 51 | 28 | Campbell, C. & Willa            | 7  | 48 | 28 | Casteel, Ada               | 3  | 50 | 28 |
| Burgess, L. & Helen      | 20 | 51 | 24 | Campbell, C. & Wf.              | 26 | 48 | 27 |                            | 4  | 50 | 28 |
| Burgess, Wm. & Florence  | 29 | 51 | 28 | Campbell, C.                    | 36 | 49 | 29 |                            | 33 | 51 | 28 |
| Burgess, W.              | 29 | 51 | 28 | Campbell, C.B.                  | 7  | 48 | 28 |                            | 34 | 51 | 28 |
| Beerman, H. & Elva       | 7  | 48 | 24 | Campbell, C.S.                  | 6  | 48 | 28 | Casteel, H. & Alta         | 4  | 50 | 27 |
| Burne, Wm. F. & M.H.     | 12 | 48 | 27 | Campbell, D. & Irene            | 3  | 50 | 25 | Casteel, E. & Helen        | 33 | 51 | 28 |
| Burns, S.                | 23 | 51 | 26 |                                 | 10 | 50 | 25 | Catron, Dollie             | 13 | 51 | 24 |
| Burnett, E.              | 5  | 50 | 27 | Campbell, Earl & Claudine       | 23 | 49 | 29 | Catron, E.D. & R.E.        | 5  | 50 | 26 |
| Burnett, H. & Eunice     | 19 | 51 | 26 | Campbell, E. & Mary L.          | 6  | 48 | 27 | Catron, Frank              | 20 | 49 | 27 |
|                          | 20 | 51 | 26 | Campbell, E.L., D.B., P.H.      | 18 | 49 | 28 |                            | 2  | 50 | 26 |
|                          | 28 | 51 | 26 | Campbell, E.A. & Ernest         | 34 | 49 | 28 | Catron, R. & E.            | 4  | 50 | 26 |
|                          | 29 | 51 | 26 |                                 | 34 | 49 | 28 |                            | 5  | 50 | 26 |
|                          | 30 | 51 | 26 | Campbell, Grace, Lizzie, & L.M. | 18 | 49 | 28 |                            | 8  | 50 | 26 |
|                          | 31 | 51 | 26 | Campbell, I.E.                  | 35 | 48 | 28 |                            | 29 | 51 | 26 |
| Burrow, J.               | 13 | 48 | 25 | Campbell, J.S.                  | 32 | 49 | 28 |                            | 32 | 51 | 26 |
|                          | 14 | 48 | 25 | Campbell, J. & N.               | 20 | 48 | 27 | Catron, Wm. Heirs          | 13 | 51 | 24 |
| Burton, A.B. & Jesse     | 27 | 49 | 28 |                                 | 21 | 48 | 27 |                            | 24 | 21 | 24 |
|                          | 34 | 49 | 28 |                                 | 22 | 48 | 27 | Central College            | 34 | 50 | 26 |
| Bundschu, Chas. etal     | 29 | 51 | 26 | Campbell, J.L. & Bertha         | 36 | 48 | 28 | Cerman, A. & Edna          | 1  | 48 | 24 |
| Bundschu, H.             | 10 | 49 | 29 | Campbell, J.W.                  | 15 | 48 | 28 | Chamberlain & Knight       | 32 | 49 | 27 |
|                          | 11 | 49 | 29 |                                 | 22 | 48 | 28 | Chamberlain, Wm. R. Estate | 24 | 49 | 28 |
| Burgess, W. & Kathryn    | 3  | 50 | 28 | Campbell, N.M.                  | 8  | 49 | 28 | Chapin, S. & A.            | 32 | 49 | 24 |
|                          | 4  | 50 | 28 |                                 | 17 | 49 | 28 | Chedotte, C. & Helen       | 28 | 49 | 25 |
|                          | 33 | 51 | 28 | Campbell, N.L. & Dorothy A.     | 25 | 48 | 28 | Chiles, Henry              | 9  | 49 | 27 |
| Busch, Geo. & Margie     | 23 | 50 | 26 | Campbell, R.M. & Edna C.        | 6  | 48 | 27 |                            | 16 | 49 | 27 |
|                          | 24 | 50 | 26 |                                 | 7  | 48 | 27 |                            | 11 | 50 | 28 |
| Busch, J.                | 19 | 49 | 26 | Campbell, Wayne & Helen         | 23 | 50 | 29 |                            | 14 | 50 | 28 |
| Busch, L.H. & Anna       | 3  | 49 | 27 | Camphece, N.L. & Dorothy        | 21 | 48 | 28 | Chiles, Hy                 | 34 | 50 | 27 |
| Busch, R. & E.           | 29 | 50 | 25 | Canfield, C. & N.               | 1  | 48 | 29 | Chrisman, C. & Anna        | 19 | 51 | 24 |
| Bushamm, H. & Elsie      | 25 | 49 | 24 |                                 | 12 | 48 | 29 |                            | 20 | 51 | 24 |
|                          | 36 | 49 | 24 | Canning, Geo.                   | 18 | 50 | 26 | Chrisman, E. & Florence    | 15 | 51 | 25 |
|                          |    |    |    |                                 |    |    |    | Chrisman, H.&G.            | 17 | 51 | 24 |

| Name                    | S  | T  | R  | Name                          | S  | T  | R  | Name                         | S  | T  | R  |
|-------------------------|----|----|----|-------------------------------|----|----|----|------------------------------|----|----|----|
| Chrisman, H. & G. con't | 18 | 51 | 24 | Cole, W. & M.                 | 36 | 49 | 29 | Cordes, A.                   | 26 | 49 | 25 |
| Chrisman, H. & Bertha   | 30 | 48 | 27 | Coleman, R. & E.              | 10 | 49 | 29 |                              | 27 | 49 | 25 |
| Christian, D. & Joann   | 27 | 51 | 27 | Collier, R.                   | 21 | 51 | 25 |                              | 34 | 49 | 25 |
| Christy, M.I. & Mary E. | 16 | 49 | 28 | Collins, A.                   | 17 | 48 | 25 | Cordes, A. & Marilyn         | 26 | 49 | 25 |
| City Concordia          | 9  | 48 | 24 |                               | 18 | 48 | 25 | Cordes, E. & C.              | 32 | 49 | 24 |
|                         | 33 | 49 | 24 | Colster, H.                   | 31 | 48 | 27 | Cordes, G. & Katherine       | 13 | 48 | 25 |
| City of Higginsville    | 4  | 49 | 25 | Colvin, L.P.                  | 10 | 49 | 28 |                              | 35 | 49 | 25 |
|                         | 5  | 49 | 25 | Colvin, L.P. & Ella F.        | 10 | 49 | 28 | Cordes, E. & Lorine          | 23 | 49 | 24 |
|                         | 6  | 49 | 25 | Colvin, N.L.                  | 10 | 49 | 28 | Cordes, Lydia                | 31 | 49 | 24 |
|                         | 9  | 49 | 25 | Colvin, R. & E.               | 23 | 49 | 29 | Cordes, Wm. & F.             | 30 | 49 | 24 |
|                         | 18 | 49 | 25 |                               | 24 | 49 | 29 | Cosner, V. & A.              | 23 | 51 | 27 |
|                         | 26 | 50 | 26 | Combs, Lee                    | 20 | 51 | 25 |                              | 24 | 51 | 27 |
| City of Odessa          | 15 | 48 | 28 | Combs, Lee & Anna             | 20 | 51 | 25 | Couch, R. & C.               | 6  | 48 | 27 |
|                         | 31 | 49 | 27 | Concordia Lbr.Co.             | 4  | 48 | 24 | Coupland, E.L. & Anna        | 24 | 48 | 29 |
| Clark, W.L.             | 18 | 50 | 28 |                               | 9  | 48 | 24 | Coupland, E. & Opal          | 36 | 48 | 29 |
| Clarkson, F.            | 15 | 48 | 26 | Concordia Memorial Post #5649 | 33 | 49 | 24 | Coupland, Geo.               | 36 | 48 | 29 |
| Claud, N.L.             | 6  | 48 | 27 | Condes, E. & L.               | 34 | 49 | 24 | Cox, C. & J.                 | 10 | 48 | 28 |
|                         | 7  | 48 | 27 | Confederate Home              | 25 | 50 | 26 | Cox, E. Est.                 | 2  | 49 | 28 |
| Clay, R. & M.           | 18 | 50 | 25 | Congelman, A. & Emma          | 15 | 49 | 26 |                              | 3  | 49 | 28 |
| Clayton, E. & Helen     | 17 | 48 | 24 | Connor, L.                    | 3  | 50 | 27 |                              | 3  | 50 | 26 |
|                         | 21 | 48 | 24 | Connor, M.                    | 3  | 50 | 27 |                              | 4  | 50 | 26 |
| Clawson, E.A. & Dixie   | 26 | 51 | 27 |                               | 4  | 50 | 27 |                              | 9  | 50 | 26 |
|                         | 35 | 51 | 27 | Conrad, Sam                   | 16 | 49 | 27 |                              | 11 | 49 | 28 |
| Cline, H. & Mae E.      | 27 | 48 | 29 |                               | 21 | 49 | 27 |                              | 25 | 51 | 26 |
| Clemmons, H. & Anna     | 12 | 49 | 24 | Conrad, W.                    | 22 | 49 | 27 |                              | 33 | 51 | 26 |
| Clonts, R.W. & Lora F.  | 5  | 48 | 27 |                               | 22 | 49 | 27 |                              | 34 | 51 | 26 |
|                         | 8  | 48 | 27 | Conrad, Wm.                   | 27 | 49 | 27 | Cox, T.                      | 31 | 51 | 24 |
| Clouse, G. & Patricia   | 19 | 51 | 25 | Cook, R. & G.                 | 13 | 48 | 29 |                              | 2  | 50 | 27 |
| Cobb, A. & Wf.          | 35 | 50 | 27 |                               | 14 | 48 | 29 |                              | 4  | 50 | 26 |
|                         | 36 | 50 | 27 | Cook, W. & Della              | 23 | 48 | 29 |                              | 5  | 50 | 26 |
| Cobb, E.F. & Edith      | 18 | 49 | 26 | Cooper, Geo.                  | 24 | 48 | 29 |                              | 31 | 51 | 24 |
| Cobbs, W.T. & Sophia    | 27 | 49 | 27 | Cooper, M.                    | 24 | 48 | 29 |                              | 35 | 51 | 27 |
| Coen, Louis & Emily     | 30 | 51 | 26 | Cope, J. & L.                 | 27 | 51 | 27 |                              | 36 | 51 | 27 |
| Coen, W.B. & Dixie      | 34 | 51 | 27 | Copenhaver, D. & Joan         | 20 | 50 | 27 | Crabtree, E.E. & Mildred     | 3  | 48 | 27 |
| Coffey, E.              | 23 | 51 | 25 | Corban, L. & H.               | 26 | 51 | 25 |                              | 9  | 48 | 27 |
|                         | 24 | 51 | 25 | Corbin, Clark                 | 27 | 51 | 25 |                              | 10 | 48 | 27 |
|                         | 25 | 51 | 25 | Corbin, E.                    | 22 | 51 | 25 | Crabtree, R.E. & Sarah L.    | 4  | 48 | 27 |
|                         | 26 | 51 | 25 |                               | 26 | 51 | 25 |                              | 5  | 48 | 27 |
| Cognard, F. & Minnie    | 16 | 50 | 28 | Corbin, Henry                 | 22 | 51 | 25 | Grandell, F.L. & Effie B.    | 33 | 40 | 28 |
| Cognard, R. & Blanche   | 16 | 50 | 28 | Corbin, Hy, & Maude           | 29 | 51 | 25 | Cramer, E. & M.              | 12 | 50 | 28 |
| Cohrs, Wm. & Esther     | 22 | 51 | 26 | Corbin, R. & V.               | 27 | 51 | 25 | Cramer, E.E.                 | 10 | 51 | 25 |
|                         | 27 | 51 | 26 |                               | 34 | 51 | 25 |                              | 15 | 51 | 25 |
|                         | 28 | 51 | 26 | Corbin, W.H. & Vernie         | 3  | 48 | 26 | Cramer, E.                   | 15 | 51 | 25 |
|                         | 33 | 51 | 26 | Corder, A. & G.               | 7  | 49 | 24 | Cramer, R.                   | 16 | 51 | 25 |
| Cole, Albert            | 11 | 49 | 25 |                               | 12 | 49 | 25 | Cramer, L. & O.              | 11 | 51 | 25 |
|                         | 12 | 49 | 25 | Corder, Mary & Joel etal      | 6  | 49 | 24 |                              | 12 | 51 | 25 |
| Cole, F.W. & Ven L.     | 31 | 49 | 26 |                               | 7  | 49 | 24 | Cramer, L.F.                 | 11 | 51 | 25 |
| Cole, G.D. & Sophia C.  | 2  | 48 | 27 | Corder, Leslie                | 25 | 51 | 24 |                              | 12 | 51 | 25 |
| Cole, H. Heirs          | 13 | 50 | 27 | Corder, Marie                 | 9  | 48 | 25 | Cramer, Warren               | 16 | 51 | 25 |
| Cole, L. & M.           | 29 | 51 | 25 | Corder, Nellie                | 16 | 51 | 24 |                              | 21 | 51 | 25 |
| Cole, L. etal           | 21 | 51 | 25 |                               | 21 | 51 | 24 | Cramer, W. & O.              | 11 | 51 | 25 |
|                         |    |    |    | Corder, Wm. & Mary            | 32 | 50 | 24 | Craven, J. & J.              | 20 | 48 | 27 |
|                         |    |    |    |                               | 33 | 50 | 24 | Cretzmeyer, G. & A.R.        | 5  | 50 | 26 |
|                         |    |    |    |                               |    |    |    | Cretzmeyer, M.J. & Lenora    | 5  | 50 | 26 |
|                         |    |    |    |                               |    |    |    |                              | 16 | 48 | 24 |
|                         |    |    |    |                               |    |    |    | Cretzmeyer, V. & Mary        | 23 | 50 | 26 |
|                         |    |    |    |                               |    |    |    | Cretzmeyers, L.J. & Phylisee | 26 | 49 | 26 |
|                         |    |    |    |                               |    |    |    |                              | 27 | 49 | 26 |
|                         |    |    |    |                               |    |    |    | Crewell, Wm.T.&A30           | 49 | 28 |    |





| Name             | S  | T  | R  | Name               | S  | T  | R  | Name              | S  | T  | R  |
|------------------|----|----|----|--------------------|----|----|----|-------------------|----|----|----|
| Dohrman, H. & E. |    |    |    | Duebbert, E.C.     |    |    |    | Edwards, J.W.     | 11 | 50 | 27 |
| con't            | 26 | 51 | 25 | Trustee con't      | 4  | 48 | 27 | Edwards, L. & M.  | 34 | 50 | 28 |
| Donaldson, M.    | 18 | 48 | 27 |                    | 21 | 48 | 28 | Edwards, R. & C.  | 19 | 50 | 28 |
| Donaldson, J. &  |    |    |    |                    | 11 | 49 | 26 | Edwards, V.       | 11 | 51 | 25 |
| Gladys           | 13 | 48 | 28 | Duensing, D.       | 30 | 49 | 26 | Edwin, R. & F.    | 17 | 48 | 25 |
|                  | 19 | 48 | 27 |                    | 10 | 48 | 25 | Eggart, L.M. &    |    |    |    |
| Donaldson, M.    | 19 | 48 | 27 |                    | 11 | 48 | 25 | Cora              | 12 | 48 | 28 |
| Dorhman, W. &    |    |    |    | Duensing, M. & V.  | 13 | 48 | 25 | Eggers, E. & J.   | 1  | 49 | 26 |
| Bertha           | 13 | 49 | 27 |                    | 24 | 48 | 25 | Eggers, H.E.      | 6  | 49 | 26 |
| Dorsch, A. & E.  | 13 | 50 | 28 | Duensing, M. & H.  | 5  | 48 | 25 | Eggers, H. Jr.    | 12 | 49 | 27 |
| Dorsch, L.       | 24 | 49 | 24 | Duensing, W. & O.  | 29 | 49 | 25 | Ehlert, L. & V.   | 6  | 49 | 26 |
| Dothage, R. &    |    |    |    |                    | 30 | 49 | 25 | Ehlert, M. & H.   | 3  | 49 | 26 |
| Ida              | 25 | 50 | 27 | Duensing, Wm. E.   |    |    |    |                   | 4  | 49 | 26 |
| Douglas, J.      | 35 | 51 | 27 | etal               | 3  | 49 | 27 | Ehlebracht, F.    |    |    |    |
| Douthel, H.L.    |    |    |    | Duffett, D. & H.   | 25 | 51 | 27 | etal              | 3  | 50 | 26 |
| & Elizabeth      | 16 | 48 | 27 | Dunkel, P. & R.    | 15 | 51 | 25 | Ehlers, R. & M.   | 1  | 50 | 25 |
|                  | 17 | 48 | 27 | Dunkerson, E.      | 3  | 48 | 28 | Ehlert, L. & L.   | 2  | 48 | 27 |
| Douthitt, C.L.   |    |    |    | Dunn, Ernest       | 12 | 48 | 28 | Ehlert, M.H. &    |    |    |    |
| & C.L.           | 17 | 48 | 27 | Dunn, J. & V.      | 12 | 50 | 28 | Hazel             | 31 | 49 | 25 |
|                  | 18 | 48 | 27 | Durnell, T. &      |    |    |    |                   | 32 | 49 | 25 |
| Douthit, H. &    |    |    |    | Ella P.            | 31 | 49 | 27 | Ehlert, L. & V.   | 1  | 49 | 27 |
| Celenia          | 20 | 48 | 27 | Duval, R. & L.     |    |    |    | Ehlert, Milton    | 32 | 49 | 25 |
| Downing, C.      | 34 | 49 | 27 | Estate             | 5  | 50 | 24 | Elling, D. & L.   | 26 | 49 | 25 |
|                  | 35 | 49 | 27 |                    | 29 | 51 | 24 | Elling, F. & D.   | 27 | 49 | 25 |
| Downing, C. &    |    |    |    |                    | 32 | 51 | 24 |                   | 34 | 49 | 25 |
| Boone            | 36 | 49 | 28 | Dyer, Chas. & E.   | 34 | 49 | 25 | Elling, L. & V.   | 35 | 49 | 25 |
| Downing, C. &    |    |    |    |                    | 35 | 49 | 25 | Elling, L.        | 18 | 48 | 24 |
| Frances          | 25 | 48 | 27 | Dyer, D.P. & E.    | 14 | 48 | 28 | Elliott, C.W. &   |    |    |    |
|                  | 26 | 48 | 27 | Dyer, Ella         | 32 | 49 | 25 | Carrie            | 6  | 49 | 25 |
|                  | 36 | 48 | 27 | Dyer, H. & Irma    | 27 | 48 | 27 | Elliott, M.       | 1  | 51 | 24 |
| Downing, J. &    |    |    |    | Dyer, Hubert       | 7  | 48 | 25 | Elliott, M. & I.  | 15 | 51 | 24 |
| Wife             | 24 | 48 | 26 |                    | 24 | 48 | 26 |                   | 22 | 51 | 24 |
| Downing, R.M.    |    |    |    | Dyer, Mayne        | 14 | 48 | 26 | Ellis, A. & E.    | 20 | 51 | 24 |
| & Ruth           | 23 | 48 | 27 | Dyer, M.E.         | 8  | 51 | 24 | Ellmaker, &       |    |    |    |
|                  | 24 | 48 | 27 |                    | 17 | 51 | 24 | Edwards           | 8  | 49 | 24 |
| Downs, W.B.      | 11 | 48 | 27 | Dyer, O. & V.      | 35 | 48 | 27 |                   | 9  | 49 | 24 |
| Drecktrah, A. &  |    |    |    |                    | 36 | 48 | 27 |                   | 17 | 49 | 24 |
| Anita            | 1  | 49 | 29 | Dyer, Robert.      | 30 | 48 | 27 | Ellmaker, Wm.     | 8  | 49 | 24 |
|                  | 2  | 49 | 29 | Dyer, T. & Alice   | 2  | 48 | 28 | Elmore, E.C. &    |    |    |    |
| Drewell, L.      | 4  | 49 | 28 |                    | 13 | 48 | 28 | Lillian           | 35 | 51 | 27 |
|                  | 5  | 49 | 28 | Dyer, W.A.         | 13 | 48 | 26 | Elmore, O. & E.   | 36 | 50 | 27 |
| Drewel, L.O.     | 30 | 49 | 28 | Dyer, Wm. & N.     | 20 | 49 | 27 | Emerson, Dana     | 25 | 51 | 27 |
| Driver, Helen    | 13 | 48 | 24 | Dysart, F. Est.    | 25 | 51 | 25 | Emison, J.A.      | 3  | 49 | 28 |
| Driver, J. &     |    |    |    |                    | 26 | 51 | 25 | Emison, J.A. &    |    |    |    |
| Doris            | 14 | 48 | 24 |                    | 29 | 51 | 25 | Melba             | 3  | 49 | 28 |
| Driver, E. & A.  | 13 | 48 | 24 |                    | 32 | 51 | 25 |                   | 10 | 49 | 28 |
| Driver, R.       | 32 | 51 | 27 | Dysart, Geo.       | 25 | 51 | 25 | Engelbrecht, F.   |    |    |    |
| Droege, A. &     |    |    |    | Dyson, H. & N.     | 5  | 49 | 26 | & Hazel           | 15 | 48 | 29 |
| Christine        | 22 | 48 | 25 |                    | 32 | 50 | 26 | Engelbrecht, M.   |    |    |    |
| Drolge, A. & C.  | 21 | 48 | 25 |                    | 33 | 50 | 26 | & Verna           | 4  | 50 | 25 |
| Drosselmeyer,    |    |    |    | Eadler, E.W. &     |    |    |    | Engelbrecht, R. & |    |    |    |
| F. & L.          | 1  | 50 | 24 | Etta V.            | 29 | 49 | 26 | Lola              | 3  | 49 | 27 |
| Drunert, C. &    |    |    |    | Early, J. & K.     | 2  | 48 | 29 |                   | 34 | 50 | 27 |
| Anna             | 24 | 51 | 24 | Early, T.H. etal   | 19 | 48 | 28 | Englehart, D.     | 31 | 51 | 28 |
| Drunert, E.A.    | 24 | 51 | 24 |                    | 20 | 48 | 28 | Eppes, L.W.       | 19 | 51 | 25 |
| Drunert, V.      |    |    |    | Early, T.H. & E.   | 30 | 48 | 28 | Epperson, M.      | 22 | 50 | 25 |
| et al            | 26 | 51 | 24 | Eastabrooks, F.    |    |    |    | Erdman, A. & R.   | 14 | 50 | 24 |
| Dryer, F. & P.   | 19 | 50 | 27 | & Mildred          | 10 | 50 | 25 |                   | 23 | 50 | 24 |
|                  | 20 | 50 | 27 | Eaton, E.          | 25 | 51 | 26 | Erdman, G.        | 2  | 50 | 24 |
| Dryer, L. & V.   | 18 | 50 | 27 |                    | 36 | 51 | 26 | Erdman, G. & B.   | 10 | 50 | 24 |
| Dryer, R.L. &    |    |    |    | Eckert, W. & L.    | 33 | 49 | 24 | Erdman, S.        | 3  | 50 | 24 |
| Margie           | 21 | 49 | 26 | Eckhoff, P.H. &    |    |    |    |                   | 10 | 50 | 24 |
|                  | 28 | 49 | 26 | Elsie B.           | 5  | 48 | 24 | Erickson, E.E.    | 1  | 50 | 27 |
| Dryer, W.L. &    |    |    |    | Edmonds, J.E. &    |    |    |    |                   | 7  | 50 | 27 |
| Eula             | 16 | 49 | 26 | Wife               | 4  | 50 | 27 |                   | 12 | 50 | 27 |
|                  | 17 | 49 | 26 |                    | 9  | 50 | 27 |                   | 13 | 50 | 27 |
| Duebbert, E.C.   | 10 | 48 | 25 | Edmonds, J. & I.M. | 9  | 50 | 27 | Estabrook, C.F.   |    |    |    |
|                  | 14 | 49 | 25 | Edmondson, F.V. &  |    |    |    | & Lillie          | 18 | 50 | 26 |
|                  | 24 | 49 | 25 | Robert L.          | 33 | 48 | 28 | Estes, Carrie     | 30 | 50 | 27 |
|                  | 24 | 48 | 25 | Edmondson, M.A.    | 34 | 48 | 28 | Eva, Fern         | 23 | 48 | 28 |
| Duebbert, E.C.   |    |    |    | Edwards, H.        | 2  | 49 | 25 |                   | 24 | 48 | 28 |
| Trustee          | 1  | 51 | 24 | Edwards, J. & Z.   | 14 | 50 | 27 | Evans, C.B.       | 29 | 49 | 28 |
|                  |    |    |    |                    |    |    |    | Evans, Charley    | 1  | 48 | 29 |



| Name             | S  | T  | R  | Name              | S  | T  | R  | Name              | S  | T  | R  |
|------------------|----|----|----|-------------------|----|----|----|-------------------|----|----|----|
| Ford, Wm. & R.   | 35 | 49 | 29 | Frerking, P.      | 7  | 48 | 24 | Garrison, J. & B. |    |    |    |
| Foret, L. & B.   | 10 | 49 | 27 |                   | 19 | 48 | 24 | con't             | 20 | 50 | 28 |
| Fortmeyer, J.    | 15 | 50 | 29 | Frerking, R.C.    | 1  | 49 | 25 | Garrison, Ruth    |    |    |    |
|                  | 22 | 50 | 29 | Frerking, R.C.    |    |    |    | etal              | 12 | 48 | 25 |
| Fortner, J.      | 34 | 50 | 26 | etal              | 26 | 50 | 25 | Gash, F. & L.     | 23 | 48 | 26 |
| Foster, G.W.     | 3  | 48 | 29 | Frerking, R.      | 35 | 50 | 25 | Gaskey, J.F. &    |    |    |    |
| Foulds, C.H.     | 10 | 49 | 26 | Frerking, R. & A. | 20 | 49 | 24 | Deborah           | 13 | 48 | 25 |
| Foulds, T.C. &   |    |    |    | Frerking, S.      | 12 | 48 | 24 | Gaskey, John      | 13 | 48 | 25 |
| Anne H.          | 10 | 49 | 26 | Frerking, W. & E. | 22 | 49 | 24 | Gates, John       | 8  | 50 | 28 |
| Foulds, V.       | 3  | 49 | 26 |                   | 34 | 49 | 24 | Gates, S. & D.    | 18 | 50 | 28 |
|                  | 4  | 49 | 26 | Freund, C.T.      | 20 | 48 | 24 |                   | 19 | 50 | 28 |
|                  | 9  | 49 | 26 | Freverb, F.       | 4  | 50 | 25 |                   | 13 | 50 | 29 |
| Fowler, &        |    |    |    | Frevert, E. & M.  | 19 | 50 | 25 | Gates, S., E., &  | 24 | 50 | 29 |
| Hamilton         | 9  | 50 | 28 | Frevert, Fred     | 33 | 51 | 25 | Margaret          | 7  | 50 | 28 |
|                  | 10 | 50 | 28 | Frevert, M.       | 30 | 50 | 25 |                   | 8  | 50 | 28 |
| Fox, Ella        | 18 | 50 | 25 | Frevert, W. & L.  | 30 | 50 | 25 |                   | 17 | 50 | 28 |
| Fox, Louise      | 7  | 48 | 28 | Frevert, Wm.      | 24 | 50 | 26 |                   | 18 | 50 | 28 |
| Fox, R. & A.     | 1  | 49 | 26 |                   | 25 | 50 | 26 |                   | 18 | 50 | 28 |
| Fox, W. & C.     | 17 | 48 | 26 |                   | 30 | 50 | 25 | Gausman, Irvin    | 22 | 50 | 28 |
| Fox, Wm. Heirs   | 21 | 51 | 25 | Frick, Vance      | 33 | 51 | 27 | Geary, Wm. & C.   | 17 | 49 | 27 |
| France, C. & A.  | 10 | 48 | 28 | Friederich, E.T.  |    |    |    |                   | 18 | 49 | 27 |
| Francis, C.      | 27 | 50 | 27 | & Wife            | 35 | 51 | 27 |                   | 19 | 49 | 27 |
| Franke, L. &     |    |    |    |                   | 36 | 51 | 27 |                   | 20 | 49 | 27 |
| Charlotte        | 25 | 49 | 24 | Friend, H. & G.   | 13 | 48 | 29 | Gehrfeen, A. &    |    |    |    |
|                  | 26 | 49 | 24 | Froeschle, K. &   |    |    |    | Gertrude          | 12 | 48 | 24 |
| Franklin, A. &   |    |    |    | Mable             | 16 | 48 | 26 | George, J. & A.   | 22 | 49 | 29 |
| Blanche          | 19 | 51 | 25 |                   | 9  | 49 | 25 | George, Leslie    | 36 | 49 | 29 |
| Franklin, J. &   |    |    |    |                   | 10 | 49 | 25 | George, Rose      | 1  | 49 | 25 |
| Beulah           | 14 | 51 | 25 | Froeschle, L. &   |    |    |    |                   | 2  | 49 | 25 |
| Franz, F. & L.   | 17 | 50 | 24 | Delia             | 17 | 50 | 24 | Geringer, C. &    |    |    |    |
|                  | 18 | 50 | 24 |                   | 33 | 50 | 24 | Pauline           | 19 | 50 | 28 |
|                  | 19 | 50 | 24 | Frost, S. & M.    | 22 | 51 | 27 |                   | 20 | 50 | 28 |
|                  | 20 | 50 | 24 |                   | 23 | 51 | 27 | Gerkin, G. & M.   | 22 | 48 | 24 |
| Franz, P., G., & |    |    |    | Fry, J. & Ollie   | 23 | 51 | 24 | Gerkin, Emma      | 16 | 48 | 27 |
| T.B.             | 16 | 48 | 24 | Fuchs, E. & L.    | 25 | 49 | 25 | Gerkin, Marie     | 23 | 48 | 24 |
| Frasher, K.      | 23 | 50 | 29 |                   | 36 | 49 | 25 | Gerkin, Wm & E.   | 28 | 49 | 25 |
| Fraser, A. & A.  | 5  | 49 | 26 | Fuchs, Erick &    |    |    |    | Gibaud, A.J. &    |    |    |    |
| Frei, A. & V.    | 8  | 50 | 26 | Nadine            | 29 | 49 | 24 | Hazel             | 26 | 51 | 27 |
|                  | 9  | 50 | 26 |                   | 32 | 49 | 24 | Gibbs, Garnet     | 3  | 48 | 28 |
| French, Amy      | 2  | 49 | 25 | Fuchs, I. etal    | 33 | 50 | 24 | Gibbs, F.A.       | 3  | 48 | 27 |
| Frerking, A. &   |    |    |    | Fuchs, J. & S.    | 19 | 49 | 24 |                   | 4  | 48 | 27 |
| Nadine           | 36 | 49 | 25 | Fuchs, L.E.       | 29 | 49 | 24 |                   | 33 | 49 | 27 |
| Frerking, D. &   |    |    |    | Fuchs, W. & E.    | 34 | 49 | 24 |                   | 34 | 49 | 27 |
| Louise           | 26 | 50 | 25 | Fuehring, H. &    |    |    |    | Gibson, C. & M.   | 21 | 48 | 24 |
| Frerking, E. &   |    |    |    | Flora             | 36 | 49 | 24 | Gibson, H. & L.   | 4  | 50 | 27 |
| Nora             | 17 | 50 | 24 | Fugate, J. & M.   | 27 | 48 | 29 | Gibson, Nina      | 35 | 48 | 28 |
| Frerking, E.     | 7  | 48 | 24 | Fuqua, L.E. & D.  | 14 | 48 | 29 | Gieseke, A. & F.  | 33 | 49 | 24 |
| Frerking, E. &   |    |    |    | Fusselman,        | 15 | 48 | 29 | Gieseke, A. & A.  | 28 | 49 | 24 |
| Mildred          | 3  | 50 | 27 | Ruth C.           | 21 | 48 | 28 | Gieseke, M. & A.  | 14 | 48 | 24 |
|                  | 4  | 50 | 27 | Gabathuler, M.    | 18 | 50 | 26 | Gieseke, M. & A.  | 13 | 48 | 24 |
| Frerking, E.R.   | 28 | 49 | 24 | Gadde, V.         | 5  | 50 | 27 |                   | 24 | 48 | 24 |
| Frerking, E.J.   |    |    |    | Gadt, H. & E      | 15 | 49 | 27 | Gieselman, A. &   |    |    |    |
| & Edna           | 15 | 48 | 25 |                   | 22 | 49 | 27 | Clara             | 3  | 49 | 24 |
|                  | 16 | 48 | 25 | Gaffin, C. & B.   | 7  | 50 | 27 |                   | 4  | 49 | 24 |
|                  | 21 | 48 | 25 |                   | 8  | 50 | 27 |                   | 30 | 50 | 24 |
| Frerking, F.     | 32 | 49 | 24 | Gairrett, D.      | 23 | 51 | 25 |                   | 31 | 50 | 24 |
| Frerking, F.G.   |    |    |    |                   | 26 | 51 | 25 |                   | 25 | 50 | 25 |
| & Amanda         | 22 | 48 | 25 | Gamblin, G. & A.  | 2  | 48 | 28 |                   | 36 | 50 | 25 |
| Frerking, F.H.   | 21 | 48 | 25 | Gammon, J. & J.   | 20 | 49 | 27 | Gieselman, E.     | 30 | 50 | 24 |
| Frerking, J.H.   |    |    |    | Gammon, J.R.      | 29 | 49 | 27 | Gieselman, E.     | 30 | 50 | 24 |
| & Minnie         | 15 | 48 | 25 |                   | 31 | 49 | 27 | Giffen, Wm. &     |    |    |    |
|                  | 16 | 48 | 25 |                   | 32 | 49 | 27 | Wife              | 5  | 49 | 24 |
| Frerking, L.     |    |    |    | Gann, D.E. & M.O. | 16 | 48 | 28 |                   | 8  | 49 | 24 |
| Etal             | 27 | 49 | 24 | Gann, E.G. & L.J. | 29 | 48 | 28 | Gilbert, F. & M.  | 22 | 50 | 29 |
|                  | 28 | 49 | 24 | Gann, J. & R.     | 10 | 48 | 28 | Gillespie, Ben    |    |    |    |
| Frerking, L. &   |    |    |    | Gann, J.E.        | 20 | 48 | 28 | Heirs             | 14 | 49 | 29 |
| Oscar            | 33 | 49 | 24 |                   | 28 | 48 | 28 |                   | 23 | 49 | 29 |
| Frerking, M.     | 22 | 49 | 24 | Gann, O.R.        | 21 | 48 | 28 | Gillespie, Cora   |    |    |    |
| Frerking, O.     | 16 | 49 | 24 |                   | 28 | 48 | 28 | Estate            | 25 | 49 | 29 |
|                  | 20 | 49 | 24 | Garrett, P. & C.  | 19 | 48 | 27 | Gillespie, H., &  |    |    |    |
|                  | 21 | 49 | 24 |                   | 30 | 48 | 27 | Ida, & Marion     | 13 | 49 | 29 |
| Frerking, O.&E.  | 33 | 49 | 24 | Garrison, J. & B. | 17 | 50 | 28 |                   | 14 | 49 | 29 |



| Name                                 | S  | T  | R  | Name                              | S  | T  | R  | Name                         | S  | T  | R  |
|--------------------------------------|----|----|----|-----------------------------------|----|----|----|------------------------------|----|----|----|
| Gillespie, H., I.,<br>& Marion con't | 24 | 49 | 29 | Gott, A. & E.                     | 14 | 48 | 28 | Griss, P. & M.               | 11 | 49 | 26 |
| Gillespie, H.                        | 36 | 49 | 29 | Gott, Willie                      | 25 | 51 | 27 | Grey, Hazel                  | 35 | 51 | 27 |
| Gillespie, H.H.<br>& Ida             | 26 | 49 | 29 | Gower, E. & E.                    | 10 | 49 | 29 | Griesel, M.                  | 18 | 49 | 24 |
| Gillespie, S.                        | 24 | 49 | 29 |                                   | 15 | 49 | 29 |                              | 13 | 49 | 25 |
| Gingerich, H. &<br>Verene            | 25 | 49 | 26 | Graf, T. & H.                     | 11 | 49 | 24 | Griffith, G. &<br>Beulah     | 26 | 49 | 29 |
| Gingles, R.                          | 32 | 51 | 24 | Graham, R.E.                      | 20 | 48 | 25 |                              | 27 | 49 | 29 |
| Gladish, H. Jr.<br>& Georgia         | 7  | 48 | 26 | Graham, W.W. &<br>Pauline         | 6  | 48 | 27 | Griffey, L.M. &<br>Goldie    | 8  | 48 | 27 |
|                                      | 18 | 48 | 26 | Graupner, A.                      | 25 | 51 | 27 | Grizzell, L. &<br>Mabel      | 12 | 48 | 27 |
| Gladish, N.M.                        | 28 | 49 | 25 | Graupner, F.                      | 20 | 50 | 27 | Groom, B.L. &<br>Carrie      | 1  | 48 | 29 |
| Glahn, G.                            | 9  | 48 | 24 | Graupner, F. &<br>Martha          | 5  | 50 | 26 | Groom, Carrie                | 11 | 48 | 29 |
|                                      | 15 | 48 | 24 |                                   | 8  | 50 | 26 | Gross, G. & L.               | 3  | 50 | 25 |
| Glass, T.W. &<br>Lillian             | 1  | 49 | 26 | Graupner, H.                      | 7  | 50 | 26 |                              | 36 | 50 | 26 |
| Glasscock, H. &<br>Nadine            | 2  | 50 | 24 | Graw, A. & Wife                   | 14 | 48 | 25 | Gross, Luther                | 17 | 51 | 24 |
|                                      | 35 | 51 | 24 |                                   | 23 | 48 | 25 | Grossheider, T.<br>& Imogene | 14 | 48 | 29 |
| Glenn, N. & V.                       | 1  | 51 | 24 | Gray, A.H. &<br>Lucy M.           | 14 | 49 | 28 |                              | 23 | 48 | 29 |
| Glor, E. & L.                        | 9  | 50 | 27 | Gray, Carrie                      | 2  | 49 | 29 |                              | 36 | 49 | 29 |
| Glover, W.L. &<br>Frances            | 26 | 49 | 27 |                                   | 35 | 50 | 29 | Grossman, E.G. &<br>Kathryn  | 6  | 51 | 24 |
|                                      | 35 | 49 | 27 | Gray, Florence                    | 5  | 49 | 25 |                              | 7  | 51 | 24 |
| Glover, E. & K.                      | 12 | 48 | 28 |                                   | 8  | 49 | 25 |                              | 18 | 51 | 24 |
|                                      | 13 | 48 | 28 | Gray, F. & F.                     | 27 | 49 | 29 | Grote, A. & J.               | 15 | 48 | 29 |
| Goenig, J. (Life<br>Interest)        | 33 | 49 | 26 | Gray, F.R.                        | 10 | 49 | 26 | Grover, J.F.                 | 24 | 49 | 27 |
| Goers, A. & A.                       | 31 | 50 | 26 |                                   | 17 | 49 | 26 | Grove, D. & D.               | 15 | 51 | 25 |
|                                      | 36 | 50 | 27 | Gray, H.H.                        | 20 | 49 | 26 | Grove, Lillie                | 27 | 51 | 27 |
| Goettling, A.<br>& Ruth              | 1  | 50 | 27 | Gray, J.T. & E.                   | 23 | 51 | 25 | Grove, Lilly                 | 22 | 49 | 25 |
|                                      | 36 | 51 | 27 | Gray, J.H.                        | 9  | 49 | 26 | Groves, Bettie               | 8  | 50 | 25 |
| Goetz, A.A. &<br>Ruth                | 9  | 49 | 26 |                                   | 10 | 49 | 26 |                              | 22 | 50 | 25 |
| Goetz, A. Est.                       | 7  | 49 | 26 | Gray, Wm.N. &<br>Mary             | 11 | 49 | 26 | Groves, J.L.<br>Heirs        | 19 | 51 | 25 |
|                                      | 8  | 49 | 26 |                                   | 15 | 49 | 26 |                              | 24 | 51 | 26 |
| Goetz, A. & N.                       | 7  | 49 | 26 | Greeley, E.                       | 21 | 49 | 26 | Groves, R.D.<br>etal         | 30 | 51 | 25 |
|                                      | 8  | 49 | 26 |                                   | 22 | 49 | 26 | Groves, Wm. Est.             | 30 | 51 | 25 |
| Goetz, John                          | 11 | 49 | 25 | Green, Anna                       | 34 | 50 | 25 |                              | 15 | 50 | 25 |
| Goetz, M.                            | 13 | 49 | 25 | Green, A.P. & B.                  | 13 | 51 | 25 |                              | 22 | 50 | 25 |
|                                      | 14 | 49 | 25 |                                   | 21 | 49 | 28 |                              | 23 | 50 | 25 |
| Goetz, N.                            | 4  | 48 | 27 |                                   | 22 | 49 | 28 |                              | 24 | 50 | 25 |
|                                      | 20 | 50 | 26 |                                   | 23 | 49 | 28 |                              | 24 | 50 | 25 |
| Goetz, R. & Wf.                      | 11 | 49 | 25 |                                   | 24 | 49 | 28 | Gruebbel, H.                 | 20 | 48 | 24 |
| Goodloc, A.S.<br>& Wife              | 12 | 50 | 28 |                                   | 26 | 49 | 28 | Grubb, G. & A.               | 7  | 48 | 28 |
| Goodloe, C.M.<br>& Edna              | 24 | 51 | 27 | Green, Chas.                      | 27 | 49 | 28 |                              | 8  | 48 | 28 |
|                                      | 25 | 51 | 27 |                                   | 28 | 49 | 28 | Grubb, H. & N.               | 6  | 48 | 28 |
| Goodloe, J. &<br>Dorothy             | 16 | 50 | 27 | Green, Chas. H. &<br>Elizabeth H. | 11 | 48 | 28 | Grube, C. & L.               | 26 | 50 | 24 |
| Goodloe, M.C.<br>& E.C.              | 17 | 50 | 27 |                                   | 12 | 48 | 28 |                              | 27 | 50 | 24 |
| Goodloe, M. & E.                     | 8  | 50 | 27 | Green, C. & F.                    | 17 | 48 | 24 | Gruber, W.L. &<br>Elizabeth  | 3  | 50 | 27 |
| Goodwin, J.                          | 34 | 50 | 24 | Green, Emma                       | 11 | 48 | 28 |                              | 10 | 50 | 27 |
| Gordon, B.T. &<br>Gay                | 19 | 51 | 24 | Green, E. & J.                    | 20 | 49 | 25 | Grumke, A. & S.              | 18 | 50 | 28 |
|                                      | 1  | 50 | 27 | Green, E. & J.                    | 4  | 48 | 28 | Grumke, T. &<br>Walda        | 5  | 49 | 28 |
| Gordon, F. &<br>Wife                 | 1  | 50 | 27 | Green, E.W.                       | 3  | 48 | 28 |                              | 6  | 49 | 28 |
| Gordon, G. etal                      | 18 | 51 | 24 | Green, L.F. & *I.                 | 5  | 50 | 27 | Guillia, James               | 3  | 50 | 27 |
|                                      | 19 | 51 | 24 | Green, Mary                       | 27 | 50 | 24 |                              | 16 | 50 | 27 |
| Gordon, Wm.                          | 2  | 50 | 24 |                                   | 28 | 50 | 24 | Guinotte, J.E.               | 19 | 51 | 25 |
|                                      | 35 | 51 | 24 | Green, M.H.                       | 12 | 48 | 29 |                              | 25 | 50 | 29 |
| Gormann, E. &<br>Frederick           | 23 | 48 | 25 | Green, R. S. &<br>Rebecca         | 4  | 50 | 27 | Haase, F. Est.               | 26 | 50 | 29 |
| Gosoroski, J. &<br>Wife              | 27 | 50 | 26 | Green, R.                         | 23 | 49 | 27 |                              | 26 | 50 | 29 |
| Gossen, H.A. &<br>Dorothy M.         | 32 | 49 | 26 | Green, Walter                     | 11 | 48 | 28 | Haase, H.                    | 26 | 50 | 29 |
|                                      |    |    |    | Greer, John                       | 17 | 48 | 25 | Hackler, C. & E.             | 13 | 48 | 25 |
|                                      |    |    |    |                                   | 19 | 48 | 25 |                              | 24 | 48 | 25 |
|                                      |    |    |    |                                   | 18 | 48 | 25 | Hackler, F.                  | 7  | 50 | 25 |
|                                      |    |    |    | Greer, J. & Wf.                   | 20 | 48 | 26 | Hackley, E.                  | 13 | 51 | 24 |
|                                      |    |    |    | Greer, Lula                       | 17 | 48 | 26 | Hackley, Geo.                | 13 | 51 | 24 |
|                                      |    |    |    |                                   | 21 | 48 | 26 | Hackley, Ida.                | 24 | 51 | 25 |
|                                      |    |    |    | Greife, A.Jr. &<br>Hazel          | 29 | 49 | 25 | Hackley, T. &<br>L.O.        | 27 | 49 | 27 |
|                                      |    |    |    |                                   | 30 | 49 | 25 | Hackley, W. & B.             | 34 | 49 | 29 |

| Name                     | S  | T  | R  | Name                    | S  | T  | R  | Name                       | S  | T  | R  |
|--------------------------|----|----|----|-------------------------|----|----|----|----------------------------|----|----|----|
| Hadaller, E. & H.        | 21 | 51 | 25 | Handly, R. & M.         | 21 | 49 | 27 | Heerman, L.                | 36 | 49 | 24 |
|                          | 22 | 51 | 25 | con't                   | 4  | 48 | 25 | Heerman, L. & F.           | 13 | 48 | 24 |
| Haden, & Disney          | 24 | 49 | 27 | Handly, Wm.             | 22 | 48 | 26 | Heerman, Wm. & Agnes       | 31 | 49 | 25 |
|                          | 25 | 49 | 27 | Hannah, H.M.            | 15 | 49 | 28 | Heidbrink, A.              | 13 | 49 | 27 |
| Hader, C. & E.           | 21 | 50 | 24 | Hannah, J.A.            | 14 | 49 | 28 | Heidbrink, C. & Theola     | 2  | 49 | 27 |
| Hader, H.T.              | 4  | 50 | 24 | Hannah, J.E.            | 26 | 49 | 28 |                            | 10 | 49 | 27 |
| Haesemeier, A. & Hilda   | 24 | 49 | 24 | Hannah, J.D.            | 27 | 49 | 28 |                            | 11 | 49 | 27 |
|                          | 25 | 49 | 24 | Hannah, J.M. & Wm.      | 32 | 49 | 28 | Heidbrink, H.D. & A.F.     | 13 | 49 | 27 |
| Hagerman, F.             | 1  | 48 | 27 |                         | 11 | 49 | 28 | Heidbrink, J.W.            | 29 | 49 | 26 |
| Hageman, F.              | 3  | 48 | 28 |                         | 14 | 49 | 28 |                            | 30 | 49 | 26 |
| Haggard, W. & Howard Ray | 24 | 48 | 28 | Hannah, J.M.            | 26 | 49 | 28 | Heidbrink, L.C.            | 3  | 48 | 27 |
|                          | 25 | 48 | 28 | Hannah, M.E.            | 32 | 49 | 28 | Heidbrink, L. etal         | 34 | 49 | 27 |
| Hagood, T.B. & M.R.      | 11 | 49 | 26 |                         | 33 | 49 | 28 | Heidbrink, L.G. & Abbie    | 4  | 48 | 27 |
|                          | 14 | 49 | 26 | Hannah, M.              | 32 | 49 | 28 | Heidbrink, L.Jr.           | 3  | 48 | 27 |
| Hagood, Mrs. N.B.        | 16 | 49 | 25 | Hannah, S.H.            | 26 | 49 | 28 |                            | 4  | 48 | 27 |
|                          |    |    |    | Harker, T.R. & J.       | 34 | 48 | 28 | Heidbrink, M.              | 13 | 49 | 26 |
| Haile, E.L. & Temple Lee | 31 | 49 | 28 | Harle, E.L.             | 6  | 48 | 28 | Heideman, T.               | 11 | 49 | 26 |
| Hain, E.E. & C.          | 26 | 50 | 26 | Harmon, Conley          | 13 | 48 | 27 | Heidorn, A. & F.           | 1  | 48 | 24 |
|                          | 27 | 50 | 26 |                         | 13 | 48 | 28 |                            | 12 | 48 | 24 |
| Hain, S.                 | 29 | 51 | 25 |                         | 14 | 48 | 28 |                            | 14 | 48 | 24 |
| Hainkel, C. & Amelia     | 17 | 49 | 28 | Harmon, D.L.            | 27 | 48 | 28 | Heimer, F. & M.            | 28 | 50 | 27 |
|                          | 18 | 49 | 28 | Harmon, Lon             | 35 | 48 | 27 |                            | 29 | 50 | 27 |
| Hainkel, Fred            | 8  | 49 | 28 | Harmon, M.              | 20 | 48 | 26 |                            | 32 | 50 | 27 |
| Hainkel, G.E.            | 7  | 49 | 28 |                         | 21 | 48 | 26 | Heimsoth, E. & Dora        | 6  | 50 | 24 |
| Hainkle, H. Est.         | 7  | 50 | 27 | Harmon, M. & M.         | 17 | 48 | 26 |                            | 7  | 50 | 24 |
| Hall, R.W.               | 16 | 48 | 27 | Harms, E.J.             | 28 | 49 | 24 | Heimsoth, N. & M.          | 1  | 49 | 24 |
| Hall, Wm.E. & Alma M.    | 27 | 48 | 28 | Harms, Lydia            | 26 | 49 | 25 |                            | 2  | 49 | 24 |
| Halsey, H. & E.          | 19 | 49 | 27 | Harms, Oliver           | 16 | 49 | 24 | Heins, A. & V.             | 10 | 49 | 24 |
|                          | 24 | 49 | 27 |                         | 17 | 49 | 24 |                            | 11 | 49 | 24 |
| Halsey, J.               | 8  | 48 | 26 | Harnden, S. & N.        | 22 | 50 | 29 | Heins brothers             | 11 | 49 | 24 |
| Halsey, V.M.             | 11 | 48 | 27 | Harp, N.F. & V.D.       | 17 | 48 | 28 | Heins, C. Heirs            | 22 | 49 | 24 |
| Halsey, W. & Wf.         | 35 | 48 | 28 | Harris, E.              | 14 | 51 | 25 | Heins, H.                  | 13 | 49 | 24 |
|                          | 20 | 49 | 25 | Harris, K. & R.         | 20 | 51 | 25 | Heins, J. & F.             | 11 | 49 | 24 |
| Hamberg, H.              | 14 | 51 | 25 | Harris, Edith           | 23 | 51 | 25 |                            | 14 | 49 | 24 |
| Hambrick, G.             | 18 | 49 | 28 | Harrison, L.            | 12 | 49 | 25 | Heins, J.Jr. & Viola       | 1  | 49 | 24 |
| Hamilton, C.V. & C.      | 18 | 49 | 28 | Hart, B.                | 14 | 51 | 24 | Heins, Mrs. J.             | 12 | 49 | 25 |
| Hamilton, C.G., & J.M.   | 17 | 49 | 28 | Hartshorn, H. & Z.      | 21 | 49 | 27 | Heins, J. & V.             | 11 | 49 | 24 |
|                          | 18 | 49 | 28 | Hartman, C. & E.        | 13 | 48 | 29 |                            | 14 | 49 | 24 |
| Hamilton, J. & Cleo      | 21 | 48 | 27 | Hartwig, A. & O.        | 20 | 50 | 28 | Heins, Lydia               | 13 | 49 | 24 |
|                          | 22 | 48 | 27 | Hartwig, A. & O.        | 20 | 50 | 28 | Heins, H.M. & E.           | 1  | 49 | 24 |
| Hammond, L. & Edith      | 14 | 51 | 25 | Hartwig, A. & H.        | 2  | 50 | 24 | Heins, V. & A.             | 8  | 49 | 25 |
| Hammonds, E.M.           | 24 | 48 | 28 |                         | 3  | 50 | 24 |                            | 9  | 49 | 25 |
| Handly, E. Sr. Heirs     | 8  | 48 | 25 | Hartwig, E. & L.        | 23 | 49 | 26 | Heins, Wm. Jr.             | 31 | 49 | 24 |
|                          | 9  | 48 | 25 | Hartman, E. & M.        | 35 | 49 | 26 | Heins, Wm. Jr. & Flora     | 24 | 49 | 24 |
| Handly, E. Jr.           | 22 | 48 | 26 | Hartwig, Fred           | 15 | 49 | 25 | Heisser, Hilda             | 5  | 49 | 24 |
| Handley, Jack            | 20 | 49 | 27 | Harvey, C.E. & F.       | 30 | 48 | 28 | Helm, L. & V.              | 1  | 48 | 28 |
|                          | 21 | 49 | 27 | Hasengam, Lottie        | 9  | 48 | 26 | Helphrey, W.W. & Ernestine | 17 | 48 | 28 |
| Handly, J.C. & Helen     | 5  | 48 | 25 | Haston, N. & E.         | 23 | 50 | 26 | Helt, J. & M.              | 24 | 48 | 25 |
|                          | 8  | 48 | 25 |                         | 24 | 50 | 26 | Helt, L. & B.              | 23 | 48 | 25 |
|                          | 9  | 48 | 25 | Hatfield, Wm. Est.      | 15 | 51 | 25 | Hemershgen, F.             | 31 | 49 | 26 |
|                          | 10 | 48 | 25 | Hatley, D.C. & Doris M. | 30 | 48 | 28 | Hemma, Clara               | 12 | 48 | 24 |
|                          | 11 | 48 | 25 | Hatley, J. & D.         | 25 | 48 | 29 | Hemme, E. & H.             | 12 | 48 | 24 |
| Handly, Lynn             | 22 | 48 | 26 | Hatley, J. & W.         | 24 | 48 | 29 | Hemme, H. & V.             | 31 | 49 | 24 |
| Handly, L.Y. & Mary      | 23 | 48 | 26 | Hawkins, G. & V.        | 34 | 51 | 27 | Hemme, J. & M.             | 12 | 48 | 24 |
| Handly, M.               | 8  | 48 | 25 | Hawkins, G. & T.        | 16 | 49 | 27 | Hemme, Walter              | 1  | 48 | 24 |
| Handly, M.L.             | 8  | 48 | 25 |                         | 21 | 49 | 27 | Hemme, W. & F.             | 1  | 48 | 24 |
| Handly, R. & M.          | 20 | 49 | 27 | Haynes, D.              | 31 | 48 | 28 | Hemme, Wm.M. & R.          | 1  | 48 | 24 |
|                          |    |    |    | Hayward, R. & M.        | 32 | 50 | 25 | Hendersman, A.             | 36 | 50 | 28 |
|                          |    |    |    | Hazelrigg, H.H. & J.E.  | 30 | 48 | 28 | Henderson, J. & B.         | 6  | 48 | 28 |
|                          |    |    |    | Heath, C.H. & Osa M.    | 9  | 48 | 28 | Henning, Ella              | 36 | 49 | 29 |
|                          |    |    |    | Heath, L. & L.          | 3  | 49 | 29 | Henning, L. & J.           | 30 | 49 | 28 |
|                          |    |    |    | Heerman, Ella           | 12 | 48 | 24 |                            | 31 | 49 | 28 |
|                          |    |    |    | Heerman, H. & L.        | 36 | 49 | 24 |                            |    |    |    |

| Name                             | S  | T  | R  | Name                           | S  | T  | R  | Name                            | S  | T  | R  |
|----------------------------------|----|----|----|--------------------------------|----|----|----|---------------------------------|----|----|----|
| Henning, M. & R.                 | 35 | 49 | 29 | Hildebrand, Wm.<br>con't       | 33 | 49 | 24 | Hoesmeyer, L.D.                 | 12 | 48 | 24 |
| Henning, R. & E.                 | 21 | 49 | 24 | Hiles, P. & E.                 | 13 | 48 | 29 | Hoepfner, A. & A.               | 2  | 49 | 27 |
|                                  | 22 | 49 | 24 |                                | 14 | 48 | 29 | Hoepfner, H.A. &<br>Juanita     | 1  | 49 | 27 |
| Henning, R. & R.                 | 25 | 49 | 29 | Hiles, P. & M.                 | 14 | 48 | 29 |                                 | 2  | 49 | 27 |
| Hensiek, H. & F.                 | 27 | 49 | 24 |                                | 23 | 48 | 29 | Hoepfner, H. &<br>Wife          | 35 | 50 | 27 |
|                                  | 33 | 49 | 24 | Hilgedick, G.E. &<br>Minnie    | 27 | 49 | 26 | Hoepfner, W.C.<br>& Freda       | 22 | 50 | 27 |
| Herald, V.                       | 28 | 50 | 24 |                                | 36 | 51 | 27 |                                 | 23 | 50 | 27 |
| Hereford, M.V.                   | 28 | 48 | 28 | Hilgedick, R.L. &<br>Inez R.   | 10 | 49 | 26 |                                 | 26 | 50 | 27 |
| Herman, F.                       | 36 | 49 | 29 |                                | 11 | 49 | 26 | Hoffman, D.S.                   | 16 | 50 | 28 |
| Herman, L. & K.                  | 10 | 48 | 29 | Hill, E. & G.                  | 12 | 50 | 25 | Hoffman, E. & O.                | 1  | 49 | 29 |
| Herold, Ella                     | 12 | 48 | 29 | Hill, E. & M.                  | 1  | 50 | 25 |                                 | 2  | 49 | 29 |
| Herold, I.N.                     | 11 | 48 | 29 |                                | 12 | 50 | 25 | Hoffman, E.                     | 5  | 50 | 28 |
|                                  | 14 | 48 | 29 | Hillebrenner, K.<br>& B.B.     | 10 | 48 | 27 | Hoffman, H. & R.                | 17 | 50 | 27 |
| Herold, R.A.                     | 13 | 48 | 29 | Hillock, J.H. &<br>Minnie      | 3  | 49 | 27 | Hoffman, J.                     | 23 | 50 | 29 |
| Herold, R.                       | 14 | 48 | 29 |                                | 8  | 50 | 26 | Hoffman, J. &<br>Wife           | 27 | 50 | 29 |
| Herr, J.R. &<br>Mildred B.       | 7  | 49 | 26 |                                | 23 | 50 | 27 | Hoffman, Lena                   | 23 | 50 | 29 |
| Hesler, L. & M.                  | 6  | 50 | 26 |                                | 24 | 50 | 27 | Hoffman, O. & E.                | 19 | 50 | 28 |
| Hesler, Mary                     | 7  | 50 | 26 |                                | 34 | 50 | 27 |                                 | 24 | 50 | 29 |
| Hess, S.R. &<br>Helen F.         | 15 | 48 | 25 | Himes, H.                      | 27 | 48 | 28 | Hoffman, O. etal                | 8  | 50 | 28 |
| Hessling, F.C.<br>& Velma L.     | 34 | 48 | 28 | Hinch, A. & L.                 | 19 | 49 | 24 | Hoffman, Wm. &<br>Ida           | 5  | 50 | 28 |
| Heuman, D.H. &<br>Flora          | 21 | 50 | 28 |                                | 24 | 49 | 24 | Hogan, P.W. & G.                | 35 | 51 | 27 |
| Hever, Arthur                    | 10 | 49 | 28 |                                | 31 | 50 | 24 | Hollingsworth,<br>J.H. & M.     | 8  | 50 | 27 |
| Heyenbrock, A.                   | 14 | 49 | 24 | Hinch, A.M. & E.               | 10 | 48 | 24 | Hollingsworth, L.<br>& Virginia | 36 | 49 | 29 |
|                                  | 23 | 49 | 24 | Hinch, A. & H.                 | 20 | 49 | 24 | Hollis, John                    | 20 | 51 | 24 |
| Heyenbrock, A.                   | 22 | 49 | 24 | Hinck, E.D. & E.               | 18 | 49 | 24 | Hollis, J. &<br>Lucille         | 20 | 51 | 24 |
| Heyenbrock, C.<br>& Olga         | 31 | 49 | 24 | Hinck, Ernest                  | 18 | 49 | 24 | Hollis, L. & Z.                 | 20 | 51 | 24 |
| Heyenbrock, W.                   | 20 | 48 | 24 | Hinck, E.T. & E.               | 5  | 48 | 24 | Holman, A. & V.                 | 19 | 50 | 26 |
| Heyenbrock, W.<br>& Elsie        | 14 | 48 | 25 | Hinck, H. & Iola               | 16 | 49 | 24 | Holman, E.S. &<br>Jean          | 3  | 50 | 27 |
|                                  | 23 | 48 | 25 |                                | 17 | 49 | 24 | Holman, N.                      | 29 | 51 | 25 |
| Heyer, C. & M.                   | 12 | 49 | 26 | Hinck, John                    | 18 | 49 | 24 | Holmes, D. & A.                 | 24 | 50 | 29 |
| Hiatt, T. & Dora<br>Pearl        | 4  | 48 | 27 | Hinck, O. A. & D.              | 14 | 48 | 24 | Holsten, E.H. &<br>Freida       | 2  | 48 | 25 |
|                                  | 5  | 48 | 27 | Hinck, W. & I.                 | 17 | 49 | 24 | Holsten, G. & L.                | 1  | 48 | 25 |
|                                  | 9  | 48 | 27 | Hinck, Wm., & P.               | 25 | 49 | 24 |                                 | 11 | 48 | 25 |
| Hiatt, Wm. & C.                  | 16 | 50 | 27 | Hindersman, H.<br>& Delia      | 9  | 50 | 27 | Holsten, T. & V.                | 14 | 49 | 24 |
| Hibbert, G.W.                    | 23 | 50 | 26 | Hinnah, F. & L.                | 7  | 50 | 27 | Holsten, Wm. &<br>Martha        | 33 | 49 | 24 |
|                                  | 24 | 50 | 26 | Hirsch, R. & L.                | 25 | 50 | 27 | Holstien, J. &<br>Bertha        | 33 | 49 | 24 |
| Hicklin, J.R. &<br>Alma          | 25 | 51 | 27 | Hitt, J.L. Jr.                 | 35 | 51 | 25 | Holston, J. & B.                | 2  | 48 | 24 |
|                                  | 36 | 51 | 27 | Hitt, J.L. III &<br>Rosemond   | 36 | 51 | 25 | Holt, E. & H.                   | 4  | 50 | 27 |
| Hicklin, L. &<br>Tessie          | 30 | 50 | 27 | Hobbs, E. & D.                 | 11 | 48 | 28 | Holt, R. & L.                   | 28 | 49 | 25 |
| Hicklin, N.                      | 21 | 51 | 26 | Hobbs, Wm.T. & R.              | 28 | 49 | 28 |                                 | 33 | 49 | 25 |
|                                  | 28 | 51 | 26 | Hockensmith, R.F.              | 20 | 49 | 27 |                                 | 34 | 49 | 25 |
| Hicklin, P.                      | 30 | 51 | 26 |                                | 29 | 49 | 27 | Holt, Wm. H.                    | 30 | 48 | 28 |
|                                  | 25 | 51 | 27 | Hodgen, B.                     | 13 | 50 | 27 |                                 | 31 | 48 | 28 |
|                                  | 36 | 51 | 27 | Hoefler, A. & L.               | 12 | 49 | 26 | Holtcamp, C.                    | 11 | 48 | 24 |
| Hickman, J. & V.                 | 9  | 49 | 24 | Hoefler, A.J. &<br>Emma        | 12 | 49 | 26 | Holtcamp, G. &<br>Cleo          | 27 | 49 | 25 |
|                                  | 16 | 49 | 24 | Hoefler, Oscar                 | 4  | 48 | 25 | Holtcamp, L. &<br>Opal          | 28 | 49 | 26 |
| Hickman, L. & L.                 | 9  | 49 | 24 |                                | 5  | 48 | 25 | Holtcamp, J.                    | 1  | 48 | 25 |
| Hicks, N.                        | 32 | 50 | 27 | Hoefler, P. & K.               | 12 | 49 | 26 |                                 | 13 | 48 | 25 |
| Higgins, H.W. &<br>K.L.          | 10 | 48 | 25 | Hoefler, Theo.                 | 25 | 50 | 26 | Holtcamp, Wm.                   | 15 | 49 | 25 |
| Higgensville Brick<br>& Tile Co. | 1  | 49 | 26 | Hoeflicker, E.G.<br>& Antonice | 22 | 51 | 25 |                                 | 26 | 49 | 25 |
|                                  | 36 | 50 | 26 | Hoeflicker, L. &<br>Emma       | 29 | 51 | 25 | Homfeld, A. & A.                | 5  | 50 | 26 |
| Hildebrand, E.<br>& Walter       | 1  | 49 | 29 | Hoehn, Chas.                   | 5  | 50 | 25 |                                 | 6  | 50 | 26 |
|                                  | 36 | 50 | 29 |                                | 32 | 51 | 25 |                                 | 7  | 50 | 26 |
| Hildebrand, W.                   | 1  | 49 | 29 |                                | 25 | 51 | 26 | Holtcamp, G. & K.               | 7  | 50 | 26 |
| Hildebrand, Wm.                  | 4  | 48 | 24 | Hoehn, C.R. &<br>Ella Mae      | 23 | 49 | 27 | Homfields, C.I. &<br>Edith E.   | 15 | 48 | 27 |
|                                  | 22 | 49 | 24 | Hoehn, J. & E.                 | 24 | 48 | 28 |                                 |    |    |    |
|                                  |    |    |    | Hoelscher, H.                  | 13 | 49 | 27 |                                 |    |    |    |
|                                  |    |    |    | Hoelscher, S. & E.             | 12 | 48 | 25 |                                 |    |    |    |
|                                  |    |    |    | Hoelscher, W.F.&C.             | 7  | 49 | 26 |                                 |    |    |    |



| Name                       | S  | T  | R  | Name                  | S  | T  | R  | Name                           | S  | T  | R  |
|----------------------------|----|----|----|-----------------------|----|----|----|--------------------------------|----|----|----|
| Homuth, L. & S.            | 25 | 50 | 26 | Hughes, O. & M.       | 9  | 50 | 27 | Jacobs, A. con't               | 10 | 49 | 26 |
| Hood, L.                   | 23 | 49 | 28 | Hughes, S. & J.       | 10 | 49 | 25 |                                | 17 | 49 | 26 |
| Hook, C.A. & Lydia         | 9  | 48 | 26 | Huhn, Chas.           | 2  | 49 | 29 |                                | 18 | 49 | 26 |
|                            | 16 | 48 | 26 |                       | 27 | 50 | 29 |                                | 28 | 49 | 26 |
| Hook, H. & E.              | 18 | 48 | 26 | Huhn, F.V.            | 3  | 49 | 29 |                                | 16 | 50 | 26 |
| Hook, H.H.                 | 8  | 48 | 26 |                       | 10 | 49 | 29 |                                | 18 | 49 | 27 |
| Hook, M. & G.              | 9  | 48 | 26 |                       | 11 | 49 | 29 |                                | 15 | 50 | 27 |
| Hook, O.W. & V.            | 18 | 49 | 27 | Huhn, Victoria        | 12 | 49 | 29 |                                | 16 | 50 | 27 |
| Hoopis, V. & G.            | 35 | 51 | 27 |                       | 1  | 49 | 29 | Jacobs, J.R. & Alice           | 24 | 50 | 29 |
| Hoover, J. & E.            | 16 | 49 | 27 |                       | 3  | 49 | 29 | Jarman, A. & L.                | 29 | 50 | 25 |
|                            | 17 | 49 | 27 | Hull, J. & L.         | 3  | 48 | 28 |                                | 32 | 50 | 25 |
| Hopkins, A. & G.           | 19 | 50 | 28 | Hulver, E. & M.       | 3  | 48 | 25 |                                | 33 | 50 | 25 |
| Hopkins, C. & W.           | 21 | 48 | 26 |                       | 10 | 48 | 25 | Jarvis, R. & M.                | 2  | 48 | 29 |
|                            | 22 | 48 | 26 | Hulver, F. & N.       | 26 | 50 | 27 | James, P. & V.                 | 5  | 50 | 28 |
| Horstman, E.               | 20 | 50 | 27 | Hunt, Anna            | 23 | 50 | 24 | James, Wm.R. & Lois L.         | 25 | 49 | 26 |
| Horstman, H.               | 20 | 50 | 27 | Hunt, O. & M.         | 17 | 50 | 28 | Jameson, J.                    | 3  | 50 | 27 |
|                            | 29 | 50 | 27 | Hurd, J. & V.         | 22 | 48 | 24 | Jeffries, A. & L.              | 32 | 48 | 27 |
|                            | 30 | 50 | 27 | Hursman, C. & M.      | 19 | 51 | 25 | Jeffries, C.                   | 32 | 48 | 27 |
| Horstman, H. Jr.           | 20 | 50 | 27 | Huscher, E.           | 35 | 50 | 26 | Jeffries, J.A.                 | 24 | 49 | 28 |
|                            | 29 | 50 | 24 |                       | 36 | 50 | 26 | Jefferies, R. & Della          | 31 | 48 | 27 |
| Horstman, M.               | 29 | 50 | 24 | Huscher, R. etal      | 2  | 49 | 26 | Jelicic, E.                    | 14 | 50 | 28 |
| Horstman, Wm.H. & Della E. | 25 | 49 | 26 |                       | 35 | 50 | 26 | Jelicic, & Hotmer Coal Co.     | 14 | 50 | 28 |
|                            | 26 | 49 | 26 | Huscher, R. & L.      | 6  | 49 | 24 | Jenkins, B.L. & Irene J.       | 28 | 49 | 28 |
| Hosman, E. & L.            | 12 | 48 | 26 |                       | 9  | 49 | 24 | Jenkins, J. Sr.                | 9  | 50 | 27 |
|                            | 13 | 48 | 26 |                       | 12 | 49 | 24 | Jenkins, J. Jr. & Ellen        | 9  | 50 | 27 |
| Hotmer, C. & J.            | 3  | 50 | 27 |                       | 13 | 49 | 24 | Jenkins, R. & G.               | 2  | 48 | 27 |
|                            | 12 | 50 | 27 |                       | 14 | 49 | 24 |                                | 11 | 48 | 27 |
| Hotmer, M.                 | 14 | 50 | 28 |                       | 16 | 49 | 24 | Jennings, J.R. Ralph, & Nellie | 29 | 48 | 28 |
| Hotmer, O.                 | 14 | 50 | 28 |                       | 26 | 50 | 26 |                                | 31 | 48 | 28 |
| Houchen, J.                | 28 | 49 | 25 |                       | 30 | 50 | 26 | Jennings, L.W.                 | 16 | 50 | 27 |
| Hough, C.R. & Lois         | 34 | 50 | 28 | Husted, B.F.          | 34 | 48 | 27 | Jennings, R.L.                 | 16 | 49 | 26 |
| Houston, J. & Tena         | 2  | 48 | 26 | Hutcherson, B.        | 30 | 51 | 24 | Jennings, R. & H.              | 16 | 49 | 26 |
|                            | 2  | 48 | 26 | Hutchinson, O.        | 24 | 49 | 29 |                                | 17 | 49 | 26 |
| Houston, L.C. & Carrie V.  | 24 | 49 | 26 |                       | 25 | 49 | 29 | Jingerman, L.                  | 28 | 49 | 27 |
| Howard, P. & R.            | 9  | 50 | 27 | Huxoll, J.W. etal     | 3  | 50 | 24 | Jobst, J.L. & B.               | 36 | 50 | 29 |
| Howe, C. & D.              | 20 | 50 | 27 |                       | 34 | 51 | 24 | Johnston, C. & etal            | 2  | 49 | 26 |
| Howe, M.                   | 18 | 50 | 27 | Hyatt, L.W. & J.      | 24 | 49 | 28 | Johnston, L. & E.              | 10 | 48 | 29 |
| Howe, M.P.                 | 13 | 50 | 28 |                       | 25 | 49 | 28 |                                | 11 | 48 | 29 |
| Howe, W. & L.              | 20 | 50 | 27 | Iles, E. & I.         | 18 | 48 | 26 | Johnston, P. & E.              | 16 | 49 | 27 |
| Howell, C. & B.            | 4  | 50 | 27 | Iles, E. Jr. & G.     | 19 | 48 | 26 | Johnson, A.E. & Ruby M.        | 19 | 49 | 28 |
| Howerton, N.               | 14 | 51 | 25 | Iles, H. & E.         | 18 | 50 | 26 |                                | 30 | 49 | 28 |
| Huber, H. & R.             | 3  | 50 | 27 |                       | 19 | 50 | 26 | Johnson, B.L.                  | 33 | 49 | 27 |
| Huckstep, G.E. Estate      | 32 | 51 | 28 | Iles, J.F. Heirs      | 19 | 50 | 27 | Johnson, D.C.                  | 19 | 49 | 28 |
| Huckstep, Geo.             | 31 | 51 | 28 |                       | 30 | 50 | 27 | Johnson, D. & N. & Marg.       | 6  | 49 | 28 |
|                            | 32 | 51 | 28 | Issac, Wm. & R.M.     | 23 | 50 | 29 | Johnson, E.L. & Ester V.       | 5  | 48 | 24 |
| Hudson, Heirs              | 18 | 50 | 28 | Ivy, J.L. & L.        | 3  | 49 | 25 | Johnson, E.                    | 34 | 48 | 29 |
| Hudson, M.                 | 2  | 49 | 29 | Ivy, F. & S.          | 29 | 49 | 25 | Johnson, E. & D.               | 17 | 50 | 28 |
| Hudson, M.J.               | 35 | 50 | 29 | Jackson, B.           | 11 | 50 | 24 | Johnson, E. & F.               | 10 | 48 | 29 |
| Hudson, V. Jr. & Dorothy   | 36 | 49 | 29 |                       | 15 | 50 | 24 | Johnson, J. & E.               | 3  | 48 | 29 |
| Huels, Wm.                 | 14 | 48 | 24 | Jackson, E.           | 4  | 50 | 28 | Johnson, L. & E.               | 25 | 49 | 27 |
| Huenefeld, A. & Lucille    | 35 | 50 | 28 | Jackson, G.           | 4  | 50 | 24 |                                | 36 | 49 | 27 |
| Huenefeld, B.W.            | 12 | 49 | 28 | Jackson, J. & B.      | 1  | 49 | 24 | Johnson, M.                    | 3  | 48 | 27 |
| Huenefeld, C.H. & Ela D.   | 6  | 49 | 27 |                       | 36 | 50 | 24 |                                | 10 | 48 | 27 |
|                            | 1  | 49 | 28 | Jackson, J.K.         | 29 | 51 | 28 | Johnson, R. & M.               | 18 | 49 | 26 |
| Huffine, J.C. & Lyman      | 6  | 48 | 27 | Jackson, J.K. & E.V.  | 28 | 51 | 28 |                                |    |    |    |
| Huffman, C. & C.           | 33 | 50 | 26 | Jackson, J. & E.      | 4  | 50 | 28 |                                |    |    |    |
|                            | 33 | 50 | 26 |                       | 5  | 50 | 28 |                                |    |    |    |
| Hughes, H. & D.            | 22 | 51 | 25 | Jackson, K. & J.      | 5  | 50 | 28 |                                |    |    |    |
| Hughes, L.M. & Mary        | 17 | 50 | 27 |                       | 8  | 50 | 28 |                                |    |    |    |
| Hughes, M.C. & Alberta     | 28 | 49 | 27 | Jackson, R. & L.      | 26 | 50 | 25 |                                |    |    |    |
|                            | 28 | 49 | 27 | Jackson, R.F. & Ethel | 22 | 51 | 26 |                                |    |    |    |
|                            | 28 | 49 | 27 |                       | 27 | 51 | 26 |                                |    |    |    |
|                            | 28 | 49 | 27 | Jacobs, A.            | 35 | 51 | 25 |                                |    |    |    |
|                            | 28 | 49 | 27 |                       | 8  | 49 | 26 |                                |    |    |    |

| Name              | S  | T  | R  | Name               | S  | T  | R  | Name              | S  | T  | R  |
|-------------------|----|----|----|--------------------|----|----|----|-------------------|----|----|----|
| Johnson, R. & S.  | 10 | 48 | 29 | Kappelman, R.      |    |    |    | Kirby, Wm. C. &   |    |    |    |
| Johnson, R.H. &   |    |    |    | con't              | 13 | 48 | 25 | C.P.              | 12 | 48 | 27 |
| Carrie C.         | 19 | 50 | 28 | Karl, P. & E.      | 23 | 48 | 24 | Kirchoff, A.      | 3  | 48 | 24 |
| Johnson, S. Heirs |    |    |    |                    | 24 | 48 | 24 | Kirchoff, A. & E. |    |    |    |
| Johnson, T. & E.  | 12 | 49 | 27 | Karr, H. & M.      | 34 | 48 | 29 |                   | 13 | 49 | 24 |
| Johnson, W. & C.  | 14 | 48 | 29 | Kauffman, J. & A.  | 6  | 48 | 26 | Kirchoff, E.      | 35 | 49 | 24 |
| Johnson, W.B. &   |    |    |    | Keck, E. & V.      | 26 | 48 | 29 | Kirchoff, H.      | 35 | 49 | 24 |
| Martha            | 6  | 48 | 27 |                    | 34 | 48 | 29 | Kirchoff, H. &    |    |    |    |
| Johnson, Wm. &    | 31 | 49 | 27 | Keeton, R. & S.    | 15 | 50 | 27 | Wife              | 36 | 49 | 24 |
| Alma              | 3  | 48 | 29 | Kehr, Wm. & E.     | 17 | 50 | 28 | Kirchoff, J.      | 12 | 48 | 24 |
| Johnson, Wm. &    | 10 | 48 | 29 | Keith, E. & M.     | 8  | 51 | 25 | Kirk, F.B.        | 28 | 48 | 28 |
| Lila              | 16 | 49 | 25 |                    | 9  | 51 | 25 | Kirschner, B.     | 15 | 51 | 25 |
| Johns, P. & R.    | 2  | 48 | 26 | Kelling, P.E. &    |    |    |    | Kite, A.C. & S.L. |    |    |    |
| Jones, C. & M.    | 18 | 49 | 26 | Edith M.           | 34 | 49 | 27 |                   | 11 | 49 | 28 |
| Jones, Dora       | 28 | 49 | 27 | Keller, F.         | 14 | 51 | 25 | Kite, E.F. & F.L. |    |    |    |
| Jones, D. & G.    | 22 | 48 | 29 |                    | 15 | 51 | 25 |                   | 26 | 48 | 28 |
| Jones, T.J. &     |    |    |    | Keller, H. & M.    | 36 | 49 | 29 | Kite, E.J.        | 17 | 49 | 28 |
| Lillian B.        | 26 | 49 | 26 | Keller, John       | 9  | 51 | 25 |                   | 24 | 49 | 28 |
| Jungeblut, L. &   |    |    |    |                    | 10 | 51 | 25 | Kite, H.F. &      |    |    |    |
| Anna              | 26 | 50 | 26 | Kellerman, H. & H. |    |    |    | Alta Mae          | 34 | 48 | 28 |
| Jungerman, C.A.   |    |    |    |                    | 20 | 50 | 24 | Kite, H. & W.     | 13 | 49 | 28 |
| & Anna Marie      | 22 | 49 | 27 | Kelley, David      | 29 | 51 | 26 | Kite, J.          | 14 | 49 | 28 |
| Jungerman, L.     | 15 | 49 | 27 | Kelly, K. & R.     | 35 | 51 | 24 | Kite, M., & H.,   |    |    |    |
| Jungerman, W. &   | 16 | 49 | 27 | Kelly, W.D. etal   | 28 | 51 | 26 | & Julia           | 9  | 49 | 28 |
| Mildred           | 16 | 49 | 27 |                    | 33 | 51 | 26 |                   | 16 | 49 | 28 |
| Jurgeson, R. &    |    |    |    | Kemmer, L. etal    | 9  | 50 | 27 | Kite, W.H.        | 12 | 49 | 28 |
| Elfrieda          | 25 | 48 | 29 | Kempfe, E. & H.    | 29 | 50 | 24 |                   | 13 | 49 | 28 |
| Jungklaus, W. &   |    |    |    | Kempfe, E. & E.    | 26 | 50 | 24 | Klapp, Guy        | 3  | 49 | 26 |
| Edna              | 12 | 48 | 25 | Kempfe, W. & M.    | 10 | 50 | 24 | Klapp, J.A. &     |    |    |    |
| Jungklaus, W.     | 12 | 48 | 25 |                    | 15 | 50 | 24 | Kate              | 11 | 49 | 27 |
| Kaeding, G. & M.  |    |    |    | Kempfe, Wm. & V.   | 11 | 50 | 24 | Klapp, J.A. &     |    |    |    |
|                   | 19 | 50 | 25 | Kennedy, D. & M.   | 24 | 48 | 26 | Kate              | 10 | 49 | 27 |
|                   | 24 | 50 | 26 | Kenny, F. & A.     | 5  | 50 | 27 | Klausmeier, E.S.  | 29 | 49 | 26 |
|                   | 25 | 50 | 26 | Kenny, Warren      | 13 | 50 | 27 |                   | 32 | 49 | 26 |
|                   | 30 | 50 | 25 | Keppelman, B.      | 36 | 51 | 25 | Klausmeier, D.O.  |    |    |    |
| Kammeyer, A.      | 22 | 49 | 24 | Keichoff, E., R.,  |    |    |    | Rose Ann          | 32 | 49 | 26 |
| Kammeyer, O.H.    | 4  | 48 | 24 | & Lambert          | 26 | 49 | 24 | Klepper, A.       | 22 | 49 | 25 |
| Kanoy, L. & E.    | 14 | 48 | 25 | Kerr-Cochran Inc.  | 28 | 51 | 26 | Klepper, A. &     |    |    |    |
|                   | 15 | 48 | 25 |                    | 33 | 51 | 26 | Ada               | 5  | 49 | 25 |
|                   | 25 | 48 | 25 | Kessel, L. & M.    | 5  | 48 | 28 |                   | 8  | 49 | 25 |
|                   | 23 | 48 | 25 | Kessler, H. & L.   | 7  | 49 | 25 | Klepper, A. & E.  | 5  | 49 | 25 |
| Kanoy, Sarah      | 22 | 48 | 25 | Kessler, Louis     | 4  | 50 | 24 | Klepper, Ella     | 14 | 49 | 25 |
| Kanoy, V. & Z.    | 23 | 48 | 25 | Kessler, L. & T.A. |    |    |    |                   | 15 | 49 | 25 |
| Kanoy, Walter     | 23 | 48 | 25 |                    | 33 | 51 | 24 |                   | 22 | 49 | 25 |
| Kapman, J. & H.   | 9  | 50 | 27 | Kessler, L. & T.   | 3  | 50 | 24 |                   | 23 | 49 | 25 |
| Kappleman, B. &   |    |    |    | Kessner, Clara     | 16 | 49 | 24 | Klepper, Elmer    | 14 | 49 | 25 |
| Glodene           | 1  | 50 | 25 | Kessner, Ila       | 4  | 48 | 24 | Klepper, E. & V.  | 6  | 49 | 25 |
| Kappleman, E.     | 22 | 48 | 25 | Kessner, Verna     | 30 | 49 | 26 |                   | 7  | 49 | 25 |
| Kapple, J. & L.   | 36 | 49 | 29 | Ketner, Abbie      | 28 | 51 | 25 | Klein, R. & D.    | 3  | 48 | 26 |
| Kapple, L.        | 34 | 49 | 29 | Ketner, Frank      | 21 | 51 | 25 | Kleinschmidt, D.  | 22 | 50 | 25 |
| Kappelman, Lee    |    |    |    |                    | 28 | 51 | 25 | Klinge, Fred      | 25 | 51 | 24 |
| & Mayne           | 20 | 51 | 24 | Ketner, J. & P.    | 27 | 51 | 25 |                   | 26 | 51 | 24 |
|                   | 21 | 51 | 24 |                    | 28 | 51 | 25 |                   | 35 | 51 | 24 |
|                   | 28 | 51 | 24 | Kettner, G. & C.   | 28 | 51 | 25 |                   | 36 | 51 | 24 |
|                   | 29 | 51 | 24 | Keyton, Lester     | 10 | 50 | 26 | Klingenberg,      |    |    |    |
| Kappleman, O.B.   |    |    |    | Kilpatrick, R. &   |    |    |    | Chas. & Anna      | 33 | 49 | 25 |
| Etal              | 16 | 50 | 28 | Elene E.           | 32 | 49 | 26 | Klingenberg, Wm.  | 33 | 49 | 24 |
| Kappelman, R.     | 1  | 48 | 25 | Kimmel, Geo.       | 27 | 49 | 26 | Klinkerman, K.    | 11 | 48 | 26 |
|                   | 6  | 48 | 24 |                    | 33 | 49 | 26 |                   | 12 | 48 | 26 |
|                   | 12 | 48 | 25 | Kinchoff, A.       | 14 | 48 | 24 | Kloeppel, Wm. &   |    |    |    |
|                   |    |    |    | King, Geo. W.      | 2  | 49 | 24 | Elizabeth         | 12 | 49 | 25 |
|                   |    |    |    | King, H. & T.      | 2  | 48 | 25 |                   | 13 | 49 | 25 |
|                   |    |    |    | Kinshelas, L.D.    | 27 | 51 | 27 | Klotz, Hallie     | 17 | 50 | 28 |
|                   |    |    |    | Kinzie, J.W. & Wf. |    |    |    | Klotz, J. & B.    | 15 | 48 | 29 |
|                   |    |    |    |                    | 33 | 49 | 26 | Klotz, J.H.       | 31 | 48 | 28 |
|                   |    |    |    |                    |    |    |    | Klotz, V. & D.    | 15 | 50 | 28 |
|                   |    |    |    |                    |    |    |    | Klussmer, E. & A. | 8  | 49 | 26 |
|                   |    |    |    |                    |    |    |    |                   | 17 | 49 | 26 |
|                   |    |    |    |                    |    |    |    | Knehans, A.       | 27 | 49 | 26 |
|                   |    |    |    |                    |    |    |    | Knehans, A.       | 23 | 49 | 26 |
|                   |    |    |    |                    |    |    |    |                   | 24 | 49 | 26 |

| Name                         | S  | T  | R  | Name                         | S  | T  | R  | Name                           | S  | T  | R  |
|------------------------------|----|----|----|------------------------------|----|----|----|--------------------------------|----|----|----|
| Mackay, N. & M.<br>con't     | 24 | 48 | 27 | Marth, Otto con't            | 36 | 49 | 25 | McFadden, L. & A.              | 3  | 50 | 27 |
| Mackey, J.F.<br>etal         | 29 | 49 | 27 | Martin, D. & Wf.             | 22 | 49 | 29 |                                | 10 | 50 | 27 |
|                              | 30 | 49 | 27 | Martin, Jesse                | 23 | 51 | 27 | McFadden, R.                   | 26 | 48 | 27 |
|                              | 31 | 49 | 27 | Martin, W.E. &<br>Laura      | 32 | 48 | 27 | McFadden, S. &<br>Fern         | 16 | 51 | 24 |
|                              | 36 | 49 | 27 |                              | 33 | 48 | 27 |                                | 21 | 51 | 24 |
| Maher, L. & V.               | 27 | 50 | 27 |                              | 35 | 48 | 27 | McFadden, V. & M.              | 9  | 50 | 27 |
| Mahnken, A.L. &<br>Maria     | 1  | 50 | 24 |                              | 36 | 48 | 27 |                                | 19 | 50 | 26 |
|                              | 36 | 51 | 24 | Martin, W.E. &<br>R.vena     | 36 | 48 | 27 | McFerrin, L. & E.              | 24 | 48 | 27 |
| Mahnken, O. &<br>Elverna     | 27 | 50 | 25 | Martin, W.E.                 | 36 | 48 | 27 | McGee, F.J. Est.               | 27 | 51 | 25 |
| Mahnken, Wm.                 | 35 | 50 | 25 | Martin, Wm. & J.             | 29 | 48 | 27 |                                | 34 | 51 | 25 |
| Mahnken, Wm. &<br>Venena     | 11 | 49 | 25 |                              | 32 | 48 | 27 | McGill, V. & S.                | 24 | 48 | 24 |
|                              | 12 | 49 | 25 | Martin, W.P. &<br>Laura      | 36 | 48 | 27 |                                | 5  | 50 | 27 |
| Major, A.L. &<br>Amanda      | 14 | 49 | 28 | Mason, I. (Life<br>Interest) | 26 | 49 | 26 | McGinness, M.<br>Estate        | 16 | 48 | 26 |
| Major, J.B.                  | 9  | 48 | 27 | Matney, H. & J.              | 11 | 49 | 26 |                                | 17 | 48 | 26 |
|                              | 16 | 48 | 27 | Matney, R. & M.              | 5  | 50 | 27 | McGinnis, M.                   | 9  | 48 | 26 |
| Major, Leon                  | 21 | 49 | 25 | Matlock, W.W. &<br>E.        | 6  | 48 | 28 | McGraw, G. & A.                | 3  | 48 | 29 |
| Mallen, M. & V.              | 20 | 51 | 24 |                              | 6  | 48 | 28 | McGraw, M.                     | 34 | 49 | 29 |
|                              | 29 | 51 | 24 | Matthews, C.J. &<br>Jewell   | 27 | 49 | 28 | McGrew, T.G.                   | 3  | 49 | 27 |
| Maness, I. & R.              | 15 | 48 | 29 | Matthews, J. &<br>Laura      | 10 | 49 | 24 | McIntyre, M.                   | 24 | 50 | 29 |
| Manke, W. & E.               | 11 | 49 | 26 |                              | 11 | 49 | 24 | McLelland, L. & L.             | 5  | 48 | 26 |
| Marchetti, C.                | 10 | 50 | 27 |                              | 11 | 49 | 24 |                                | 6  | 48 | 26 |
| Marchett, N.<br>etal         | 3  | 50 | 27 |                              | 14 | 49 | 24 |                                | 7  | 48 | 26 |
|                              | 4  | 50 | 27 | Mattingly, R.                | 15 | 49 | 24 | McLinnan, T.                   | 8  | 48 | 26 |
| Marcks, A. & E.              | 22 | 50 | 26 |                              | 9  | 48 | 27 | McMahan, S.                    | 17 | 50 | 25 |
|                              | 23 | 50 | 26 | Matthews, D. &<br>Phyllis    | 4  | 50 | 28 | McManigal, N.<br>Smith         | 11 | 48 | 28 |
| Marcks, E.M.                 | 6  | 48 | 24 |                              | 5  | 50 | 28 |                                | 8  | 50 | 27 |
| Marcks, H.                   | 2  | 50 | 27 | Mattie, E.                   | 7  | 50 | 27 | McMillin, G. &<br>Esther       | 3  | 48 | 29 |
| Marcks, R.                   | 14 | 50 | 26 | Matthews, F. & J.            | 4  | 50 | 28 | McMullin, G.T. &<br>Lela C.    | 29 | 49 | 28 |
|                              | 23 | 50 | 26 | Matthews, H. etal            | 1  | 50 | 27 | McNeel, T.T. &<br>Edna         | 21 | 48 | 28 |
| Marcks, W. & M.              | 30 | 50 | 25 | Matthews, H.W. etal          | 36 | 51 | 27 | McNeel, T. & E.                | 23 | 48 | 28 |
| Marcks, Wm.                  | 22 | 50 | 26 |                              | 32 | 51 | 28 | McNeil, I. & L.                | 28 | 48 | 27 |
|                              | 27 | 50 | 26 | Matthews, W. & L.            | 32 | 51 | 28 | McQuerry, M. &<br>Robert       | 25 | 49 | 29 |
| Markley, H. & J.             | 13 | 51 | 25 | Mattox, I.                   | 28 | 50 | 27 | McRae, L.G. &<br>F.A.          | 15 | 48 | 28 |
|                              | 24 | 51 | 25 |                              | 34 | 50 | 27 |                                | 16 | 48 | 28 |
| Marquis, L. & A.             | 22 | 49 | 27 | Maun, P.G. & N.J.            | 15 | 48 | 28 | Mefferd, G.L. &<br>M.L.        | 29 | 49 | 27 |
| Marscott, V.                 | 9  | 48 | 26 | Mautino, A. & S.             | 16 | 50 | 28 |                                | 31 | 49 | 27 |
| Marsh, A. & V.               | 13 | 48 | 26 | Mautino, J. Jr.              | 16 | 50 | 28 | Meier, H. & E.                 | 25 | 49 | 25 |
|                              | 14 | 48 | 26 | Mayhew, A. & I.              | 11 | 48 | 29 | Meier, R. & N.                 | 23 | 48 | 29 |
| Marsh, W. & H.               | 20 | 48 | 25 |                              | 14 | 48 | 29 | Meinika, A. & W.               | 6  | 48 | 25 |
| Marshall, W.O.<br>& Winfield | 7  | 50 | 24 | Mayhew, I. & L.              | 2  | 48 | 29 |                                | 1  | 48 | 26 |
|                              | 8  | 50 | 24 |                              | 3  | 48 | 29 | Meinika, E.C. &<br>Helen C.    | 5  | 48 | 24 |
| Martens, Harry               | 22 | 51 | 25 | Mayland, H.                  | 11 | 50 | 25 | Meineka, E. & C.               | 12 | 48 | 26 |
| Martens, H.C. &<br>Emma      | 3  | 49 | 24 | Mayview, Rd. Dist.           | 18 | 49 | 26 | Meinershagen, A.H.             | 6  | 49 | 25 |
|                              | 4  | 49 | 24 |                              | 18 | 49 | 26 |                                | 6  | 49 | 25 |
|                              | 12 | 49 | 24 | McAbster, T. & V.            | 34 | 51 | 27 | Meinershagen, A.<br>& Lydia    | 19 | 49 | 25 |
| Martens, H. &<br>Ida         | 7  | 48 | 24 | McCord, F.L.                 | 6  | 49 | 25 |                                | 30 | 49 | 25 |
|                              | 8  | 48 | 24 |                              | 31 | 50 | 25 | Meinershagen, B.<br>& Martha   | 15 | 49 | 26 |
| Martens, J. & E.             | 22 | 49 | 25 | McCoy, L.                    | 33 | 48 | 27 | Meinershagen, D.<br>& Caroline | 13 | 49 | 26 |
|                              | 24 | 49 | 25 | McCoy, T.                    | 33 | 48 | 27 | Meinershagen, D.               | 3  | 49 | 25 |
|                              | 25 | 49 | 25 | McCoy, T. & L.               | 33 | 48 | 27 |                                | 4  | 49 | 25 |
|                              | 26 | 49 | 25 | McCuistian, J. &<br>Gertrude | 22 | 48 | 29 | Meinershagen, E.               | 23 | 50 | 25 |
|                              | 27 | 49 | 25 |                              | 27 | 48 | 29 | Meinershagen, E.<br>& Emma     | 2  | 49 | 26 |
| Martens, M. & M.             | 31 | 49 | 24 | McCulloch, E. & J.           | 2  | 49 | 26 |                                | 11 | 49 | 26 |
| Marth, H.                    | 14 | 48 | 26 | McClure, C. & E.             | 13 | 51 | 25 | Meinershagen, E.               | 27 | 49 | 25 |
|                              | 23 | 48 | 26 | McDonald, B. & D.            | 5  | 50 | 28 |                                |    |    |    |
| Marth, Otto                  | 1  | 48 | 25 |                              | 32 | 51 | 28 |                                |    |    |    |
|                              | 13 | 48 | 25 | McDonald, H. & L.            | 26 | 49 | 29 |                                |    |    |    |
|                              | 35 | 49 | 25 | McDowell, *I. &<br>Helen     | 14 | 48 | 28 |                                |    |    |    |
|                              |    |    |    |                              | 23 | 48 | 28 |                                |    |    |    |
|                              |    |    |    | McDowell, J.L.<br>etal       | 33 | 49 | 21 |                                |    |    |    |
|                              |    |    |    | McFadden, G.V. &<br>Davy     | 14 | 48 | 27 |                                |    |    |    |



| Name                             | \$ | T  | R  | Name                         | S  | T  | R  | Name                        | S  | T  | R  |
|----------------------------------|----|----|----|------------------------------|----|----|----|-----------------------------|----|----|----|
| Meinershagen, E.<br>& A.L. con't | 28 | 49 | 25 | Milburn, E. & M.             | 33 | 51 | 27 | Morris, E.                  | 15 | 49 | 29 |
| Meinershagen, F.                 | 32 | 49 | 26 | Miller, B.                   | 19 | 49 | 28 | Morris, L.E. &<br>Wife      | 15 | 49 | 29 |
| Meinershagen &<br>Froeschle      | 34 | 50 | 24 | Miller & Darven              | 13 | 48 | 24 | Morris, M.V. &<br>R.N.      | 35 | 51 | 27 |
| Meinershagen, O.                 | 1  | 49 | 26 | Miller, E. & D.              | 21 | 48 | 24 | Morrison, C.C.<br>& Mildred | 25 | 49 | 28 |
| Meinershagen,<br>Mrs Otto        | 23 | 50 | 26 | Miller, G.A. &<br>Mildred R. | 25 | 49 | 28 |                             | 26 | 49 | 28 |
| Meinershagen,<br>O. & Edna       | 10 | 49 | 26 | Miller, G. & S.              | 19 | 48 | 24 |                             | 35 | 49 | 28 |
|                                  | 15 | 49 | 26 | Miller, H. & L.              | 1  | 50 | 26 | Morrow, J. & M.             | 1  | 49 | 26 |
| Meinershagen,<br>R. & L.         | 3  | 49 | 26 |                              | 2  | 50 | 26 | Motsinger, J.S.<br>& Wife   | 19 | 48 | 25 |
|                                  | 4  | 49 | 26 | Miller, Maud                 | 9  | 48 | 28 |                             | 24 | 48 | 26 |
| Meiser, O. & H.                  | 13 | 48 | 25 | Miller, R. & N.              | 5  | 50 | 25 | Mowell, O. H. &<br>Mildred  | 29 | 48 | 28 |
|                                  | 14 | 48 | 25 | Miller, T.H. Jr.<br>& Laura  | 6  | 50 | 25 |                             | 35 | 51 | 27 |
| Melick, C.W.                     | 34 | 50 | 25 |                              | 31 | 51 | 25 | Moyer, O. & L.              | 35 | 51 | 27 |
| Menegali, A.                     | 12 | 49 | 24 | Miller, W. & M.              | 10 | 48 | 28 | Mueller, W. & F.            | 35 | 50 | 24 |
| Mensenkamp, R.                   | 33 | 50 | 25 | Minor, Don                   | 33 | 51 | 27 |                             | 36 | 50 | 24 |
| Mervins, L.                      | 18 | 48 | 24 | Minor, D. & M.               | 4  | 50 | 27 | Mueller, W. & D.            | 24 | 50 | 29 |
| Mette, & Bomhoke                 | 36 | 50 | 25 | Minter, D. & M.              | 17 | 50 | 28 | Muench, O.F. &<br>Frances   | 6  | 50 | 27 |
|                                  |    |    |    | Minter, J.                   | 26 | 48 | 29 |                             | 7  | 50 | 27 |
| Mewlin, F.L. &<br>& Viola        | 4  | 48 | 24 | Mische, Emma                 | 23 | 49 | 27 | Murry, T.J.                 | 7  | 48 | 27 |
| Meyer, Anna                      | 5  | 49 | 26 | Mische, Wm. etal             | 13 | 49 | 27 | Murry, V. & J.              | 35 | 49 | 29 |
| Meyer, Belle                     | 9  | 48 | 24 |                              | 23 | 49 | 27 | Musch, D. & I.              | 24 | 50 | 25 |
| Meyer, C.                        | 1  | 49 | 24 | Mitchell, A.M.               | 18 | 50 | 27 | Musser, L. & C.             | 2  | 48 | 28 |
| Meyer, E. & B.                   | 24 | 49 | 24 | Mitchell, A.                 | 7  | 50 | 27 | Myers, B. & B.              | 3  | 50 | 27 |
| Meyer, G. & H.                   | 25 | 50 | 24 | MitChell, G.A.               | 32 | 49 | 27 |                             | 4  | 50 | 27 |
|                                  | 36 | 50 | 24 | Mittlehauser, E.<br>& Marie  | 35 | 49 | 27 | Myers, G.C. & J.P.          | 28 | 51 | 28 |
| Meyer, H.H.                      | 6  | 48 | 24 |                              | 36 | 49 | 27 | Myers, G. & E.              | 4  | 50 | 27 |
| Meyer, H.G. &<br>Elsie A.        | 30 | 49 | 24 | Mizer, R. & A.V.             | 18 | 48 | 28 | Myers, J. & V.              | 8  | 49 | 24 |
| Meyer, H.                        | 25 | 50 | 24 | MMA Creamery Co.             | 1  | 48 | 24 | Nadler, A. & A.             | 19 | 50 | 28 |
|                                  | 35 | 50 | 24 | Moellering, C. & E.          | 26 | 50 | 29 | Nadler, C.                  | 24 | 50 | 28 |
| Meyer, H.J.W.<br>& Ida.          | 9  | 48 | 24 |                              | 35 | 50 | 29 | Nadler, E. & A.             | 13 | 50 | 28 |
|                                  | 16 | 48 | 24 | Moenkhoff, A.                | 5  | 49 | 24 | Nadler, Gus                 | 15 | 50 | 28 |
| Meyer, I.                        | 9  | 48 | 24 |                              | 6  | 49 | 24 | Nadler, H.R. &<br>Clara     | 24 | 50 | 28 |
| Meyer, L.A.T.                    | 2  | 51 | 25 | Mohnken, A.                  | 5  | 48 | 24 | Nadler, H. & Wf.            | 23 | 50 | 28 |
|                                  | 3  | 51 | 25 | Montgomery, F. & R.          | 5  | 48 | 24 | Nadler, R. & E.             | 16 | 50 | 28 |
|                                  | 4  | 51 | 25 |                              | 35 | 49 | 28 | Nance, F. & R.              | 36 | 49 | 29 |
|                                  | 9  | 51 | 25 | Moore, C.A. &<br>Jolene,     | 31 | 49 | 26 | Nave, Forrest               | 7  | 50 | 26 |
|                                  | 10 | 51 | 25 | Moore, C. & J.I.             | 30 | 49 | 26 | Neal, Chas.                 | 12 | 50 | 28 |
|                                  | 11 | 51 | 25 | Moore, E.M. & V.             | 2  | 49 | 24 | Neal, E. & M.               | 22 | 48 | 25 |
|                                  | 16 | 48 | 24 |                              | 13 | 51 | 24 | Neal, Paul                  | 1  | 48 | 26 |
| Meyer, L.                        | 16 | 48 | 24 |                              | 14 | 51 | 24 | Neer, E. & J.               | 33 | 51 | 27 |
| Meyer, L.D. &<br>Florence        | 14 | 48 | 24 |                              | 23 | 51 | 24 | Neer, E. & Julia            | 4  | 50 | 27 |
| Meyer, L. & C.                   | 10 | 48 | 25 |                              | 24 | 51 | 24 | Neer, E.                    | 29 | 51 | 24 |
| Meyer, L. etal                   | 23 | 48 | 25 | Moore, E. & V.               | 25 | 50 | 27 | Neer, J.E. &<br>Grace L.    | 29 | 49 | 27 |
| Meyer, M. & C.                   | 11 | 48 | 25 |                              | 26 | 50 | 27 |                             | 34 | 49 | 27 |
| Meyer, M. & L.                   | 17 | 49 | 24 | Moore, F.E. & E.             | 31 | 49 | 26 | Neer, M.B.                  | 34 | 49 | 27 |
|                                  | 20 | 49 | 24 | Morris, Lester               | 21 | 50 | 27 | Neer, Mrs. May              | 20 | 51 | 24 |
| Meyer, P.                        | 31 | 49 | 24 | Moore, N. etal               | 9  | 50 | 26 | Neer, T.W.                  | 18 | 49 | 28 |
| Meyer, R. & V.                   | 14 | 48 | 26 |                              | 16 | 50 | 26 |                             | 19 | 49 | 28 |
| Meyer, Wm.                       | 19 | 48 | 24 | Moorehead, O. &<br>Sarah     | 26 | 51 | 27 | Neece, T. & B.              | 4  | 50 | 27 |
|                                  | 20 | 48 | 24 |                              | 9  | 50 | 26 | Neff, R. & M.               | 3  | 49 | 26 |
|                                  | 21 | 48 | 24 | Moore, Wm. & wf.             | 17 | 50 | 26 | Negben, Wm. & E.            | 3  | 48 | 29 |
| Meyer, Wm. & F.                  | 24 | 50 | 24 |                              | 17 | 50 | 26 | Neher, J. & H.              | 6  | 49 | 26 |
| Meyrand, C. &<br>Frances         | 8  | 48 | 26 | Moore, W.P. & Wf.            | 8  | 50 | 26 |                             | 16 | 49 | 26 |
| Michel, J. & L.                  | 5  | 49 | 28 | Morehead, E. & S.            | 26 | 48 | 27 |                             | 23 | 49 | 27 |
|                                  | 32 | 50 | 28 |                              | 36 | 48 | 27 | Nevels, G. & T.             | 5  | 49 | 26 |
| Michel, O. & A.                  | 14 | 50 | 28 | Morehead, Ira                | 35 | 48 | 27 |                             | 32 | 50 | 26 |
| Michel, P. & E.                  | 14 | 50 | 28 | Morehead, R. & B.            | 25 | 48 | 27 | Nevels, T. & M.             | 5  | 49 | 26 |
|                                  | 32 | 50 | 28 | Morgan, F. etal              | 34 | 49 | 25 | Nevilla, E. & H.            | 3  | 50 | 27 |
| Miers, Emma                      | 29 | 51 | 25 | Morgan, H. & J.              | 9  | 49 | 26 | Neer, Mrs. May              | 29 | 51 | 24 |
| Mignerey, A.                     | 16 | 50 | 28 | Morgan, O.C. & G.            | 12 | 50 | 28 | Newhard, L. etal            |    |    |    |
| Milam, B. & Wf.                  | 22 | 48 | 29 | Morgan, P.L.                 | 32 | 49 | 27 |                             | 30 | 48 | 27 |
| Milam, R. & M.                   | 15 | 48 | 29 | Morgan, Wm. Jr. &<br>Elsie   | 9  | 48 | 25 |                             | 31 | 48 | 27 |
|                                  | 22 | 48 | 29 | Moritz, J. & E.              | 30 | 50 | 27 | Newland, C. Jr.             | 24 | 48 | 26 |
|                                  |    |    |    |                              | 31 | 50 | 27 |                             |    |    |    |

| Name                        | S  | T  | R  | Name                          | S  | T  | R  | Name                         | S  | T  | R  |
|-----------------------------|----|----|----|-------------------------------|----|----|----|------------------------------|----|----|----|
| Newland, J. & Z.            | 19 | 48 | 26 | Nuelle, Wm. & Catherine con't | 8  | 48 | 26 | Owen, L.C. & Schettler, N.C. | 10 | 49 | 27 |
|                             | 20 | 48 | 26 | Nystrom, Chas.                | 4  | 50 | 27 | Owen, L.D.                   | 19 | 49 | 27 |
| Newland, J. & N.            | 22 | 48 | 26 | Oberhelman, A.                | 31 | 50 | 28 |                              | 20 | 49 | 27 |
|                             | 23 | 48 | 26 | Oberhelman, A. & Selma        | 25 | 50 | 29 |                              | 29 | 49 | 27 |
| Newland, L. etal            | 19 | 48 | 27 |                               | 30 | 50 | 28 | Owens, K.S. & Wife           | 23 | 50 | 29 |
| Newland, W.                 | 13 | 48 | 26 | Oberhelman, D.W. & Edna       | 24 | 50 | 29 | Owens, T. & B.               | 30 | 51 | 26 |
| Newland, Wm.                | 12 | 48 | 26 | Oberhelman, G. & Mildred      | 30 | 50 | 28 | Owings, M. & L.              | 7  | 48 | 27 |
| Newsom, V. & E.             | 14 | 50 | 26 | Oberhelman, O.                | 31 | 50 | 28 |                              | 12 | 48 | 28 |
| Newton, L.C. & Beatrice     | 14 | 48 | 28 | Ochlechlaeger, L. & L.        | 21 | 48 | 24 |                              | 18 | 48 | 27 |
|                             | 25 | 48 | 28 | Oetting, L.P.                 | 9  | 48 | 24 | Owings, M.                   | 34 | 49 | 29 |
| Niedick, O.G. & Amonds      | 6  | 49 | 27 | O'Dell, C.L. & Minnie T.      | 28 | 49 | 28 | Owings, M.                   | 31 | 49 | 28 |
| Niehaus, A.                 | 23 | 50 | 29 | O'Dell, H.J. & Beverly        | 4  | 50 | 27 | Owsley, R.M. & Catherine     | 21 | 48 | 28 |
| Nield, M. & M.              | 34 | 49 | 29 | O'Dell, H. & F.               | 1  | 49 | 29 | Owsley, R.M. & Ora Lee       | 21 | 48 | 28 |
| Nieman, A.                  | 14 | 49 | 27 | Oetting, A.                   | 25 | 49 | 25 |                              | 21 | 48 | 28 |
| Nieman, Chas.               | 34 | 50 | 26 | Oetting, E.                   | 22 | 49 | 24 | Pace, Anna                   | 35 | 48 | 27 |
| Nieman, C. & H.             | 35 | 50 | 26 | Oetting, E.W.                 | 27 | 49 | 24 | Pace, T. etal                | 21 | 51 | 24 |
| Nieman, C. & Wf.            | 2  | 49 | 26 | Oetting, E.                   | 4  | 48 | 25 | Pallas, H. & M.              | 36 | 49 | 29 |
| Niemeier, A.W. & Laura      | 24 | 49 | 26 | Oetting, E. & N.              | 4  | 50 | 27 | Palletta, C. & Wife          | 31 | 49 | 27 |
| Niemeyer, A. & Blondena     | 8  | 49 | 25 | Oetting, F. & E.              | 10 | 48 | 24 | Palette, Alma                | 3  | 49 | 29 |
| Niemeyer, E. & Mariam       | 35 | 49 | 27 | Oetting, G. & T.              | 25 | 49 | 24 |                              | 10 | 49 | 29 |
|                             | 26 | 49 | 27 |                               | 36 | 49 | 24 | Palette, C.J. & Jewell,      | 21 | 48 | 27 |
| Niemeyer, W. & Flora        | 26 | 49 | 24 | Oetting, H. & F.              | 9  | 48 | 24 |                              | 24 | 48 | 28 |
|                             | 35 | 49 | 24 | Oetting, L.                   | 21 | 48 | 25 | Palette, J. & G.             | 20 | 48 | 27 |
| Niemkamp, E. etal           | 34 | 51 | 24 | Oetting, L. & L.              | 20 | 48 | 25 |                              | 13 | 48 | 24 |
| Niendeck, H. & Viola        | 35 | 50 | 28 |                               | 22 | 48 | 25 | Pape, A.A.                   | 14 | 48 | 24 |
| Nienhueser, C.              | 24 | 50 | 26 | Oetting, M. & M.              | 9  | 48 | 25 |                              | 14 | 48 | 24 |
|                             | 13 | 50 | 24 |                               | 15 | 48 | 25 | Pape, Anna                   | 24 | 48 | 24 |
| Nienhueser, R.F. & Florence | 30 | 50 | 24 | Oetting, O.W. & Lorna S.      | 10 | 48 | 24 | Pape, L. & C.                | 3  | 48 | 24 |
| Nienhueser, L. & Velma      | 31 | 50 | 24 | Offutt, & Offutt              | 3  | 50 | 28 | Parcell, W. & M.             | 14 | 48 | 29 |
| Nienhueser, W.C. & Helen    | 18 | 49 | 24 |                               | 4  | 50 | 28 | Parker, Horace               | 9  | 50 | 27 |
| Nierman, A. & E.            | 35 | 49 | 24 | Oliver, C. H.                 | 20 | 49 | 28 | Parker, Warren               | 25 | 48 | 29 |
|                             | 3  | 48 | 24 | Oliver, Z. & E.               | 35 | 49 | 29 |                              | 26 | 48 | 29 |
| Nierman, F.                 | 10 | 48 | 24 | Opfer, August                 | 34 | 50 | 26 |                              | 36 | 48 | 29 |
| Nierman, F. & L.            | 10 | 48 | 24 | Opfer, A. & G.                | 18 | 49 | 25 | Parmley, W.W. & Wife         | 6  | 49 | 27 |
| Nisbet, E.B.                | 7  | 49 | 27 | Opfer, C., A., & Caroline     | 13 | 49 | 26 | Parrott, B.J.                | 28 | 49 | 27 |
| Noe, J.M. & E.R.            | 30 | 49 | 27 |                               | 24 | 49 | 26 |                              | 29 | 49 | 27 |
|                             | 25 | 48 | 27 | Opfer, C. & S.                | 19 | 49 | 25 | Paschall, H. & Mabel         | 13 | 48 | 29 |
| Noel, K. & A.               | 3  | 49 | 26 | Opfer, Martha                 | 19 | 49 | 25 | Patton, J.W.                 | 18 | 50 | 28 |
| Nolte, E.                   | 4  | 49 | 26 | Opfer, R. & D.                | 1  | 49 | 26 | Patton, T. & D.              | 18 | 50 | 28 |
|                             | 5  | 49 | 26 | Opfer, Wm.                    | 18 | 49 | 25 | Payne, Bertha                | 26 | 50 | 28 |
|                             | 32 | 50 | 26 | Orear, J. Trustee             | 1  | 51 | 24 | Payne, C.F. & Clarice        | 25 | 51 | 24 |
|                             | 33 | 50 | 26 | Osborn, E. & J.               | 1  | 49 | 29 | Payne, C. & A.               | 35 | 51 | 27 |
| Nolte, R. & E.              | 16 | 50 | 25 |                               | 12 | 49 | 29 | Payne, F. & W.               | 31 | 51 | 25 |
|                             | 21 | 50 | 25 | Osborn, E.C. & R.             | 7  | 49 | 28 | Payne, L.E. & Tena E.        | 34 | 49 | 27 |
| Nordsieck, Wm.              | 20 | 50 | 24 | Osborn, E.S. & E.             | 15 | 49 | 28 | Payne, Mrs. L.               | 12 | 48 | 26 |
| Nowlin, W.B. & Ida          | 23 | 50 | 24 |                               | 16 | 49 | 28 | Payne, Lula                  | 27 | 49 | 27 |
| Nuelle, G. Jr. & Hazel      | 5  | 48 | 26 | Osborn, Holmes.               | 1  | 48 | 29 | Payne, Marion                | 7  | 49 | 25 |
| Nuelle, G. Jr. & Wm.        | 4  | 48 | 26 | Osborne, L. & Elsa E.         | 19 | 49 | 28 | Payne, M. & M. Robyn         | 10 | 49 | 25 |
|                             | 5  | 48 | 26 | Osborn, P.W. & B.             | 30 | 49 | 27 | Payne, T.Y.                  | 15 | 48 | 27 |
| Nuelle, Wm. & Catherine     | 5  | 48 | 26 | Ostermeyer, M.J.              | 28 | 49 | 28 |                              | 15 | 49 | 25 |
|                             |    |    |    |                               | 29 | 49 | 28 | Payne, Wm.                   | 4  | 50 | 27 |
|                             |    |    |    | Osthoff, T.                   | 17 | 50 | 28 | Payne, Wm. & W.              | 4  | 50 | 27 |
|                             |    |    |    |                               | 20 | 50 | 28 | Payton, F. & K.              | 14 | 48 | 29 |
|                             |    |    |    | Ottman, L. & M.               | 24 | 51 | 27 | Peacock, D.L.                | 29 | 50 | 25 |
|                             |    |    |    |                               | 25 | 51 | 27 |                              | 31 | 50 | 25 |
|                             |    |    |    | Owen, L.D.                    | 19 | 49 | 27 | Peacock, E. & M.             | 32 | 50 | 25 |
|                             |    |    |    |                               | 20 | 49 | 27 | Peachee, Ollie               | 4  | 50 | 26 |
|                             |    |    |    |                               |    |    |    |                              | 9  | 50 | 26 |
|                             |    |    |    |                               |    |    |    | Peak, B. Heirs               | 10 | 50 | 27 |



| Name                      | S  | T  | R  | Name                             | S  | T  | R  | Name                          | S  | T  | R  |
|---------------------------|----|----|----|----------------------------------|----|----|----|-------------------------------|----|----|----|
| Peak, B. Heirs<br>con't   | 11 | 50 | 27 | Phillips, B. & J.<br>con't       | 35 | 48 | 29 | Potter, E.                    | 33 | 50 | 28 |
| Peal, Wm.H. &<br>Iola Ann | 33 | 49 | 26 | Phillips, C. & M.                | 6  | 49 | 24 | Potter, H.                    | 21 | 50 | 28 |
| Pearse, D. & P.           | 18 | 49 | 27 | Phillips, F.                     | 22 | 51 | 25 |                               | 28 | 50 | 28 |
| Pearson, G. & J.          | 1  | 48 | 26 | Phillips, E. Heirs               |    |    |    | Potter, H.                    | 28 | 50 | 28 |
| Pedigo, L. & M.           | 17 | 50 | 28 |                                  | 26 | 48 | 29 |                               | 32 | 50 | 28 |
| Peipmeier, I.             | 17 | 50 | 28 | Phillips, E. & P.                | 27 | 50 | 29 | Potter, H. & E.               | 23 | 50 | 29 |
|                           | 18 | 50 | 28 | Phillip, J.A. &<br>Lora          | 34 | 48 | 29 | Potter, Ida                   | 29 | 50 | 28 |
|                           | 19 | 50 | 28 | Phillips, J.F.                   | 20 | 51 | 25 |                               | 32 | 50 | 28 |
|                           | 20 | 50 | 28 | Phillips, J.A.                   | 26 | 48 | 29 | Potter, K. & K.               | 24 | 50 | 29 |
| Peerson, Anna             | 2  | 48 | 29 |                                  | 27 | 48 | 29 | Powell, A.F.                  | 26 | 49 | 26 |
|                           | 5  | 48 | 28 | Phillips, R.E. &<br>Lydia M.     | 17 | 48 | 25 |                               | 27 | 49 | 26 |
| Peerson, H.H. &<br>Carrie | 1  | 48 | 29 | Phillips, R. & L.                | 8  | 48 | 25 | Powell, Chas.                 | 34 | 49 | 26 |
|                           | 23 | 48 | 29 | Phillips, R.R. &<br>Doris M.     | 19 | 49 | 28 | Powell, G.E.                  | 29 | 49 | 28 |
| Peek, F. & F.             | 35 | 48 | 28 | Piepmeier, O.H. &<br>Adelia      | 17 | 50 | 28 |                               | 32 | 49 | 28 |
| Pem, W.K. &<br>Gladys M.  | 21 | 48 | 28 | Piepmeier, Ida                   | 20 | 50 | 27 | Powell, R.etal                | 3  | 50 | 24 |
| Pemberton, A. &<br>Emily  | 10 | 50 | 27 | Piepmier, O.H. &<br>A.A.         | 17 | 50 | 28 | Powell, R.                    | 4  | 50 | 24 |
|                           | 11 | 50 | 27 | Piepmeier, S. &<br>Ella          | 17 | 50 | 28 | Powell, D.R. etal             |    |    |    |
| Pemberton, G. &<br>Mary   | 31 | 48 | 27 | Pierce, A.E. &<br>Mary C.        | 32 | 48 | 28 |                               | 28 | 48 | 28 |
|                           | 36 | 48 | 28 | Pierce, E. & C.                  | 12 | 48 | 27 | Powell, S.                    | 34 | 49 | 26 |
| Pennington, B.<br>& Elmer | 18 | 48 | 24 | Pierce, M. & R.                  | 13 | 48 | 27 | Powell, W. & K.               | 26 | 49 | 26 |
| Perrine, O.               | 17 | 50 | 28 | Pilot, H.C. &<br>Wife            | 30 | 49 | 25 | Pragman, H. & E.              | 34 | 49 | 24 |
| Perrine, O. &<br>Marie    | 17 | 50 | 28 | Pinkepank, E. &<br>Paula         | 12 | 48 | 25 | Pragman, M. & M.              | 32 | 48 | 27 |
| Perry, G.                 | 5  | 50 | 27 |                                  | 13 | 48 | 25 |                               | 33 | 48 | 27 |
| Perry, R. Heirs           | 5  | 50 | 27 | Piontek, J. & E.                 | 6  | 49 | 25 | Pregge, Lydia                 | 9  | 48 | 25 |
| Petering, A. & C.         | 12 | 48 | 25 | Piper, Arthur                    | 12 | 50 | 28 |                               | 10 | 48 | 25 |
|                           | 13 | 48 | 25 | Pitts, E. & W.                   | 8  | 50 | 28 | Press, E. & N.                | 20 | 50 | 28 |
| Petering, I.              | 24 | 48 | 24 | Pleacher, B.                     | 25 | 49 | 29 | Press, Erwin                  | 20 | 50 | 28 |
| Petering, M. &<br>Agnes   | 34 | 49 | 24 | Plattenburg, H.H.                | 30 | 51 | 25 | Press, E. & N.                | 20 | 50 | 28 |
| Peters, A.                | 15 | 51 | 25 | Plattenberg, H.H.<br>& Elizabeth | 19 | 51 | 25 | Press, I. etal                | 20 | 50 | 28 |
|                           | 22 | 51 | 25 | Plattenburg, H.K.<br>& Elizabeth | 23 | 51 | 26 | Price, Frank                  | 10 | 50 | 25 |
|                           | 23 | 51 | 25 |                                  | 24 | 51 | 26 | Prigge, J. Jr. &<br>Wife      | 23 | 49 | 25 |
| Peters, C.H. Jr.          | 10 | 51 | 25 | Plattner, R.C.                   | 2  | 50 | 24 |                               | 24 | 49 | 25 |
|                           | 15 | 51 | 25 | Plattner, R. & M.                | 1  | 50 | 24 |                               | 25 | 49 | 25 |
| Peters, E. & L.           | 17 | 50 | 24 |                                  | 12 | 50 | 24 | Proctor, A.E.                 | 36 | 48 | 28 |
|                           | 20 | 50 | 24 | Poeppelmeier, A.                 | 24 | 49 | 26 | Proctor, I. & M.              | 36 | 48 | 28 |
|                           | 21 | 50 | 24 | Poindexter, H.                   | 6  | 51 | 24 | Proctor, V.A. &<br>Dorothy A. | 4  | 48 | 27 |
|                           | 28 | 50 | 24 |                                  | 7  | 51 | 24 | Proctor, Wm.                  | 13 | 48 | 28 |
| Peters, H. & S.           | 14 | 51 | 25 |                                  | 8  | 51 | 24 | Proett, A.L. &<br>Charlotte   | 31 | 51 | 25 |
| Peters, O. & P.           | 1  | 48 | 24 |                                  | 17 | 51 | 24 | Proett, Anton                 | 1  | 50 | 26 |
| Peters, S.M. &<br>& H.W.  | 1  | 51 | 25 | Pointer, R. & E.                 | 13 | 51 | 25 | Proett, A. & C.               | 5  | 50 | 25 |
|                           | 12 | 51 | 25 |                                  | 14 | 51 | 25 |                               | 6  | 50 | 25 |
| Peters, S. & H.           | 13 | 51 | 24 | Pointer, R.S. &<br>Myrtle, R.    | 31 | 49 | 28 | Proett, C. & T.               | 11 | 50 | 26 |
|                           | 34 | 51 | 24 |                                  | 32 | 49 | 28 |                               | 12 | 50 | 26 |
| Peterson, D.H.            | 12 | 50 | 28 | Points, C. & L.                  | 17 | 49 | 25 | Proett, H. & M.               | 13 | 50 | 26 |
| Petet, J. & D.            | 13 | 51 | 25 |                                  | 20 | 49 | 25 | Pruett, H.L. &<br>Eulah       | 10 | 49 | 26 |
| Petet, R. & N.            | 13 | 51 | 25 | Poisel, G. & H.                  | 17 | 49 | 25 | Price, John                   | 5  | 50 | 27 |
| Pettijohn, E.             | 26 | 48 | 29 | Pollard, M.                      | 36 | 50 | 27 | Puckett, A. & C.              | 21 | 50 | 28 |
| Petting, O.W.<br>& L.S.   | 3  | 48 | 24 | Polson, H. & G.                  | 34 | 48 | 29 |                               | 24 | 50 | 28 |
| Pfannkush, M. &<br>Flora  | 21 | 48 | 24 | Polson, R. & M.                  | 25 | 51 | 26 | Pugge, Lydia                  | 3  | 49 | 25 |
| Phelps, F.N.              | 16 | 48 | 28 | Polson, R.B. & M.                | 26 | 51 | 26 | Purcell, F. & E.              | 22 | 51 | 25 |
| Phetzing, U.G.<br>Heirs   | 31 | 51 | 27 | Pool, S.                         | 8  | 49 | 26 | Purnell, G. etal              |    |    |    |
| Phillips, B. & J.         | 26 | 48 | 29 |                                  | 9  | 49 | 26 |                               | 24 | 48 | 26 |
|                           | 27 | 48 | 29 | Pope, Ralph                      | 33 | 49 | 24 | Purnell, G.R.                 | 18 | 48 | 25 |
|                           | 34 | 48 | 29 | Porter, W.C.                     | 11 | 48 | 29 | Quick, O.H. & A.K.            | 18 | 48 | 28 |
|                           |    |    |    | Potter, A.                       | 33 | 50 | 28 |                               | 14 | 49 | 29 |
|                           |    |    |    | Potter, Chas.                    | 21 | 50 | 28 | Quick, O. & C.                | 22 | 49 | 29 |
|                           |    |    |    |                                  | 28 | 50 | 28 |                               | 23 | 49 | 29 |
|                           |    |    |    |                                  |    |    |    | Rabius, E.G. &<br>Emma        | 21 | 49 | 26 |
|                           |    |    |    |                                  |    |    |    | Rabius, O. & G.               | 11 | 49 | 27 |
|                           |    |    |    |                                  |    |    |    | Rabius, Wm.H. &<br>Anna       | 21 | 49 | 26 |
|                           |    |    |    |                                  |    |    |    |                               | 28 | 49 | 26 |



| Name                       | S  | T  | R  | Name                       | S  | T  | R  | Name                     | S  | T  | R  |
|----------------------------|----|----|----|----------------------------|----|----|----|--------------------------|----|----|----|
| Rabius, Wm.H. & Anna con't | 29 | 49 | 26 | Redford, D.                | 8  | 48 | 26 | Riekhof, H. & E.         | 25 | 49 | 26 |
| Rabius, W.H. & Wife        | 20 | 49 | 26 | Redhage, H.                | 15 | 49 | 27 | Riekhof, R. & Dorothy L. | 13 | 49 | 26 |
| Ralthoff, C. & Frances     | 27 | 51 | 27 | Redhage, L. & E.           | 14 | 49 | 27 |                          | 22 | 49 | 26 |
| Ramey, G.B.                | 21 | 50 | 26 | Redhage, L.                | 14 | 49 | 27 |                          | 23 | 49 | 26 |
|                            | 22 | 50 | 26 | Redhage, C. & Mary M.      | 32 | 49 | 26 | Riesterer, A. & Edna     | 23 | 48 | 25 |
| Ramsey, O. & F.            | 3  | 48 | 28 | Redhage, R. & A.           | 31 | 49 | 26 | Riesterer, G.            | 19 | 48 | 24 |
| Randol, C. & G.            | 27 | 48 | 29 |                            | 32 | 49 | 26 |                          | 24 | 48 | 25 |
| Randall, R. & Lelah        | 9  | 48 | 26 | Redhage, R. & Wf.          | 5  | 48 | 28 | Riesman, O.H.            | 21 | 50 | 28 |
|                            | 16 | 48 | 26 | Reed, Clark                | 24 | 48 | 28 | Riesmeier, O.G.          | 21 | 50 | 28 |
| Rank, R.R. & Mabel G.      | 24 | 48 | 28 | Reed, H. & C.              | 35 | 48 | 29 |                          | 22 | 50 | 28 |
|                            | 25 | 48 | 28 | Reed, J. & E.              | 34 | 49 | 29 | Riesmeyer, A.            | 30 | 50 | 28 |
| Rankin, G. & I.            | 2  | 48 | 28 | Reed, M.E. & Joshua, E.    | 21 | 48 | 28 |                          | 31 | 50 | 28 |
|                            | 10 | 48 | 28 | Reeker, H. & I.            | 31 | 50 | 27 | Riesmeyer, J.            | 30 | 50 | 28 |
| Rannabarger, A.            | 4  | 48 | 27 |                            | 36 | 50 | 28 | Riesmeyer, M.            | 23 | 50 | 28 |
| Ransberger, C. & Clarence  | 20 | 50 | 25 | Reeves, M.                 | 24 | 50 | 29 |                          | 22 | 50 | 28 |
|                            | 29 | 49 | 25 | Register, E. & I.          | 18 | 49 | 26 | Riesmeyer, O.G. & Wife   | 12 | 49 | 29 |
| Rasa, A. Jr. & Bertha      | 13 | 48 | 26 |                            | 19 | 49 | 26 |                          | 7  | 49 | 28 |
| Rasa, C. & G.              | 11 | 48 | 26 | Redkap, E.                 | 24 | 48 | 24 | Riley, J.W. & Daisy      | 3  | 49 | 25 |
|                            | 12 | 48 | 26 | Rehkop, E.J. & R.          | 15 | 48 | 24 | Riley, R.                | 13 | 49 | 27 |
| Rasa, E. & M.              | 7  | 48 | 25 | Rehkop, L. etal            | 5  | 49 | 25 | Rinacke, T. & L.         | 15 | 49 | 29 |
|                            | 12 | 48 | 26 | Rehkof, M.J. & E.          | 10 | 48 | 24 | Riner, J.T. & D.         | 29 | 50 | 28 |
| Rasa, J. & L.              | 24 | 51 | 26 |                            | 15 | 48 | 24 |                          | 30 | 50 | 28 |
| Rasa, R. & L.              | 25 | 51 | 26 | Rehmsmeyer, E.R. & Thelma  | 30 | 51 | 25 | Riner, J.T. & Wife       | 19 | 50 | 28 |
|                            | 26 | 51 | 26 | Reinke, E. & W.            | 21 | 48 | 24 |                          | 20 | 50 | 28 |
| Ray, H. & L.               | 13 | 51 | 25 |                            | 22 | 48 | 24 | Riner, R. & B.           | 15 | 49 | 29 |
| Ray, John                  | 13 | 51 | 25 | Reith, O. & C.             | 17 | 48 | 24 | Ring, B. & N.            | 8  | 49 | 27 |
| Ray, John Jr.              | 13 | 51 | 25 | Reither, Wm. & H.          | 19 | 48 | 24 |                          | 17 | 49 | 27 |
| Rays, H.E. & L.            | 13 | 51 | 25 | Rempfe, E. & E.            | 35 | 50 | 24 | Ring, D. & E.            | 36 | 49 | 29 |
| Raynes, C. & B.            | 14 | 48 | 27 | Renick, C.G.               | 28 | 48 | 27 | Ring, E. & C.            | 35 | 48 | 28 |
| Read, F. & P.              | 23 | 50 | 24 | Renick, Clara              | 15 | 49 | 29 | Ring, E. & B.M.          | 17 | 49 | 27 |
| Read, Paul                 | 23 | 50 | 24 | Renick, C. & B.            | 27 | 48 | 27 |                          | 8  | 49 | 27 |
| Reader, W.H. & Mabel       | 9  | 50 | 28 |                            | 28 | 48 | 27 | Ring, S. & C.O.          | 8  | 49 | 27 |
|                            |    |    |    | Renick, James              | 34 | 48 | 27 | Rinne, A. & F.           | 13 | 50 | 26 |
| Readecker, J. & Dorothy    | 35 | 51 | 27 |                            | 27 | 48 | 27 |                          | 14 | 50 | 26 |
| Rechterman, C. & Dolores   | 8  | 50 | 25 | Renick, M.B.               | 22 | 48 | 27 |                          | 23 | 50 | 26 |
| Rechterman, E.             | 13 | 50 | 26 |                            | 27 | 48 | 27 |                          | 24 | 50 | 26 |
| Rechtermann, E. & Mildred  | 1  | 50 | 26 | Renick, M.F.               | 27 | 48 | 27 | Rinne, G.H. & S.         | 14 | 49 | 27 |
|                            | 31 | 51 | 25 | Renna, W. & B.             | 18 | 48 | 24 | Rinne, O. & H.           | 5  | 49 | 26 |
|                            | 32 | 51 | 25 |                            | 19 | 48 | 24 | Rist, G. & C.            | 33 | 50 | 24 |
| Rechterman, E.             | 12 | 50 | 26 | Renno, Sam                 | 21 | 48 | 24 |                          | 34 | 50 | 24 |
| Rechterman, G. & Lena      | 18 | 49 | 26 | Reynolds, F. & E.          | 1  | 48 | 29 | Ristine, C.Est.          | 13 | 51 | 25 |
|                            |    |    |    | Reynolds, J. & M.          | 34 | 51 | 27 |                          | 19 | 50 | 26 |
| Rechterman, J.F. & Laura   | 35 | 49 | 27 | Rhodes, C. & D.            | 24 | 50 | 27 |                          | 22 | 51 | 26 |
|                            | 36 | 49 | 27 | Richardson, G.             | 34 | 49 | 29 |                          | 23 | 51 | 26 |
| Rechterman, L.H. & Mildred | 7  | 50 | 25 | Richardson, G. & Wm.       | 2  | 48 | 29 |                          | 26 | 51 | 26 |
|                            | 8  | 50 | 25 | Richardson, L. etal        | 26 | 49 | 29 | Ritchart, J. & Florence  | 12 | 51 | 24 |
|                            | 9  | 50 | 25 |                            | 27 | 49 | 29 |                          | 13 | 51 | 24 |
| Rechterman, L.             | 8  | 50 | 25 | Richmond loan & Realty Co. | 29 | 51 | 28 |                          | 14 | 51 | 24 |
| Rechterman, L. & Lena      | 11 | 50 | 26 |                            | 31 | 51 | 28 | Ritter, W.G. & Eleanor   | 16 | 50 | 25 |
|                            | 13 | 50 | 26 | Richardson, J.F. & Laura   | 32 | 51 | 28 |                          | 17 | 50 | 25 |
|                            | 14 | 50 | 26 | Ridder, A. & T.            | 20 | 50 | 20 | Ritter, P. & G.          | 31 | 50 | 25 |
|                            | 29 | 50 | 26 |                            | 28 | 50 | 26 |                          | 32 | 50 | 25 |
|                            | 32 | 50 | 26 | Ridder, C.E. & L.          | 28 | 50 | 26 | Ritter, L. & Wf.         | 16 | 50 | 25 |
|                            | 33 | 50 | 26 | Ridings, Emma              | 29 | 50 | 26 | Ritter, K.               | 10 | 50 | 25 |
| Rechterman, L.             | 17 | 49 | 26 |                            | 18 | 49 | 26 | Ritter, W. etal          | 9  | 50 | 25 |
| Redman, C.W. & Ina R.      | 9  | 48 | 27 | Riekhof, C. & E.           | 13 | 49 | 27 | Rivers, D.I.             | 33 | 48 | 27 |
|                            | 10 | 48 | 27 |                            | 24 | 49 | 27 | Rivers, J. & R.          | 8  | 49 | 25 |
| Redford, G.                | 13 | 48 | 26 | Riekhof, D. & F.           | 21 | 49 | 26 |                          | 17 | 49 | 25 |
|                            |    |    |    | Riekhof, E.T.              | 31 | 49 | 25 |                          | 18 | 49 | 25 |
|                            |    |    |    | Riekhof, E.F. & Tillie A.  | 25 | 49 | 26 | Roach, J. & D.           | 27 | 50 | 29 |
|                            |    |    |    |                            |    |    |    | Robbins, H.F. & Bonnie   | 31 | 50 | 27 |
|                            |    |    |    |                            |    |    |    | Roberts, Anna            | 24 | 48 | 26 |
|                            |    |    |    |                            |    |    |    | Roberts, E.L. & Edna     | 23 | 50 | 25 |

| Name            | S  | T  | R  | Name              | S  | T  | R  | Name              | S  | T  | R  |
|-----------------|----|----|----|-------------------|----|----|----|-------------------|----|----|----|
| Robertson, A.   | 27 | 51 | 24 | Rose, B.L. & M.   | 11 | 48 | 28 | Schaefer, A. etal |    |    |    |
|                 | 34 | 51 | 24 | Rose, James       | 13 | 48 | 28 | con't             | 5  | 49 | 25 |
|                 | 35 | 51 | 24 |                   | 14 | 48 | 28 | Schaefer, Chas.   | 5  | 49 | 25 |
| Robertson, M.   | 8  | 50 | 24 | Rose, Wm.H. &     |    |    |    | Schaefer, E. & A. | 23 | 50 | 25 |
| Robinson, B.M.  | 10 | 49 | 28 | A.M.              | 34 | 48 | 28 |                   | 4  | 50 | 25 |
|                 | 15 | 49 | 28 | Rowe, Annie       | 10 | 51 | 25 | Schaefer, Ida     | 5  | 50 | 25 |
| Robinson, G.A.  |    |    |    |                   | 15 | 51 | 25 |                   |    |    |    |
| & Mary M.       | 9  | 49 | 28 | Row, C. & C.      | 22 | 50 | 27 | Schaefer, P. & A. | 4  | 49 | 25 |
|                 | 15 | 49 | 28 | Rowe, Annie       | 16 | 51 | 25 | Schaeperkoetter,  |    |    |    |
| Robinson, G.,   |    |    |    | Roy, Mrs. E.      | 32 | 51 | 27 | Clara             | 1  | 50 | 25 |
| M.S. Blanche    | 9  | 49 | 28 | Rubink, Frank     | 22 | 50 | 25 |                   | 2  | 50 | 25 |
|                 | 15 | 49 | 28 | Rudlam, Hy.W. &   |    |    |    |                   | 22 | 50 | 25 |
| Robins, T. & H. | 5  | 48 | 26 | E.                | 28 | 49 | 28 | Schaeperkoetter,  |    |    |    |
|                 | 6  | 48 | 26 | Ruehter, E.       | 17 | 50 | 25 | Chas.             | 24 | 50 | 25 |
| Rodenberg, A.   | 27 | 50 | 29 | Rumbo, B. etal    | 32 | 51 | 25 | Schaeperkoetter,  |    |    |    |
| Rodenberg, E.J. |    |    |    | Rumbo, B. & K.    | 4  | 50 | 25 | Fred              | 13 | 50 | 25 |
| & Bertha        | 23 | 50 | 29 |                   | 32 | 51 | 25 | Schaeperkoetter,  |    |    |    |
| Rodenberg, L. & |    |    |    |                   | 33 | 51 | 25 | V. & Lolita       | 1  | 50 | 25 |
| Pauline         | 18 | 50 | 27 | Runge, A. & K.    | 5  | 48 | 24 |                   | 2  | 50 | 25 |
| Rodenberg, S.   | 8  | 50 | 27 |                   | 32 | 49 | 24 | Schaeperkoetter,  |    |    |    |
|                 | 17 | 50 | 27 | Runge, J.M. & I.  | 5  | 48 | 24 | Wm. & Emma        | 10 | 50 | 25 |
| Rodenburg, Wm.  |    |    |    |                   | 11 | 48 | 24 |                   | 15 | 50 | 25 |
| & Esther        | 23 | 50 | 29 | Russell, A.       | 32 | 50 | 27 |                   | 16 | 50 | 25 |
| Rodgers, N. &   |    |    |    | Russell, L. & V.  | 12 | 50 | 27 |                   | 22 | 50 | 25 |
| Ernestine       | 25 | 48 | 29 | Russell, L.       | 36 | 50 | 26 | Schbuster, A.     | 2  | 48 | 24 |
| Rodekohr, E.J.  |    |    |    | Rustman, P.J. &   |    |    |    | Schelp, E. & D.   | 26 | 49 | 24 |
| etal            | 14 | 50 | 25 | Alice B.          | 34 | 48 | 28 |                   | 27 | 49 | 24 |
| Roderick, E.E.  |    |    |    | Rustman, T. & R.  | 3  | 49 | 29 | Schelp, O. & S.   | 12 | 48 | 24 |
| & Elsie         | 27 | 51 | 27 |                   | 34 | 50 | 29 | Schelp, M. & L.   | 14 | 48 | 25 |
| Roedel, Ella    | 8  | 50 | 26 | Rusmeur, O.G.     | 22 | 50 | 28 |                   | 15 | 48 | 25 |
|                 | 17 | 50 | 26 | Rutherford, J. &  |    |    |    | Schelp, Roger     | 19 | 48 | 24 |
|                 | 25 | 50 | 28 | Ruth              | 27 | 51 | 27 | Schelp, W. & E.   | 13 | 48 | 24 |
| Roedel, Jno.    |    |    |    | Rutherford, V. &  |    |    |    | Schemmer, T.O.    |    |    |    |
| Estate          | 21 | 50 | 28 | Ani               | 10 | 49 | 29 | & Luella          | 1  | 48 | 27 |
|                 | 28 | 50 | 28 | Ryan, Lois        | 31 | 50 | 28 | Schenck, R.M.     | 20 | 48 | 28 |
| Roedel, Jno.    |    |    |    | Ryan, L.H.        | 6  | 49 | 28 | Scherlinger, I.   | 30 | 51 | 26 |
| F. Est.         | 21 | 50 | 28 | Ryland, C.        | 13 | 48 | 28 |                   | 31 | 51 | 26 |
| Roedel, J.      | 25 | 50 | 28 |                   | 14 | 48 | 28 | Scherlinger, J.   |    |    |    |
| Roedel, K. & A. | 29 | 50 | 28 | Ryland, H. C. &   |    |    |    | etal              | 36 | 51 | 27 |
| Roedel, K.A. &  |    |    |    | I.                | 33 | 49 | 28 | Scherlinger, O.   |    |    |    |
| Susan           | 20 | 50 | 28 | Ryland, L. & D.   | 25 | 48 | 28 | & Bernice         | 36 | 49 | 27 |
| Roedel, K. & S. | 20 | 50 | 28 |                   | 36 | 48 | 28 | Schieber, J.      |    |    |    |
| Roehrs, Wm. &   |    |    |    | Ryun, J. & G.     | 17 | 51 | 25 | Estate            | 32 | 50 | 27 |
| Helene          | 1  | 49 | 24 |                   | 19 | 51 | 25 |                   | 33 | 50 | 27 |
|                 | 11 | 49 | 24 | Ryun, Lillie      | 20 | 51 | 25 | Schieber, Kate    | 25 | 51 | 27 |
|                 | 12 | 49 | 24 |                   | 9  | 51 | 25 | Schieber, Wm. &   |    |    |    |
| Rogers, C. & E. | 36 | 50 | 27 |                   | 16 | 51 | 25 | Wife              | 32 | 50 | 27 |
| Rogge, C.       | 14 | 50 | 28 | Saighman, V. & E. | 36 | 52 | 24 | Schierloh, H. &   |    |    |    |
|                 | 15 | 50 | 28 | Salmon, T.J. &    |    |    |    | Hanna             | 14 | 49 | 26 |
|                 | 22 | 50 | 28 | Eva               | 24 | 48 | 27 | Schloppe, Alma    | 23 | 50 | 29 |
|                 | 23 | 50 | 28 | Salyer, H.        | 12 | 50 | 26 | Schlapper, H. &   |    |    |    |
| Rogge, E.Jr. &  |    |    |    | Salyer, M.B.      | 5  | 49 | 27 | Dona              | 25 | 50 | 29 |
| Nellie          | 8  | 51 | 24 | Saylor, R. & C.   | 34 | 48 | 27 | Schlapper, O.     | 8  | 50 | 26 |
|                 | 17 | 51 | 24 | Sander, F.C.      | 28 | 49 | 26 |                   | 22 | 50 | 29 |
| Rogge, G.H. &   |    |    |    |                   | 29 | 49 | 26 | Schlapper, W. &   |    |    |    |
| Selma M.        | 10 | 49 | 28 | Sander, J. & M.   | 35 | 49 | 27 | Bertha            | 35 | 50 | 29 |
|                 | 22 | 50 | 28 | Sanders, Annie    | 13 | 49 | 27 | Schlesselmeyer,   |    |    |    |
|                 | 23 | 50 | 28 | Sanders, A. & L.  | 33 | 48 | 27 | A.F.              | 14 | 48 | 24 |
| Rogge Heirs     | 9  | 50 | 28 | Sanders, J.H. &   |    |    |    | Schlesselman, A.  |    |    |    |
| Rogge, Lillie   | 14 | 50 | 28 | Mary              | 34 | 49 | 28 | F. & Mary         | 22 | 49 | 24 |
|                 | 22 | 50 | 28 | Sanders, J.H. &   |    |    |    |                   | 33 | 49 | 24 |
|                 | 23 | 50 | 28 | Minnie            | 34 | 49 | 27 | Schlesselman, A.  |    |    |    |
| Rogge, Wm. &    |    |    |    | Sanders, R. etal  | 4  | 48 | 26 | & Lillie          | 28 | 49 | 24 |
| Anna            | 4  | 50 | 24 |                   | 9  | 48 | 26 | Schlesselman, G.  |    |    |    |
| Rohmore, A.L. & |    |    |    | Sanders, V. & R.  | 1  | 48 | 25 | & Flora           | 29 | 49 | 24 |
| Jackie          | 15 | 49 | 26 |                   | 3  | 48 | 25 | Schlesselman, F.  |    |    |    |
| Rolf, L. & B.   | 28 | 50 | 24 | Sass, W. & Ora    | 25 | 49 | 24 | & Clara           | 20 | 49 | 25 |
| Roncelli, J.J.  |    |    |    |                   | 26 | 49 | 24 |                   | 21 | 49 | 25 |
| & O.M.          | 35 | 51 | 27 | Sassman, B. & L.  | 14 | 50 | 24 |                   | 26 | 49 | 25 |
| Roncelli, M.C.  |    |    |    | Schaberg, F. & M. | 20 | 50 | 27 |                   | 27 | 49 | 25 |
| & Alma          | 4  | 50 | 27 | Schaefer, A. etal | 4  | 49 | 25 | Schlesselman, V.  |    |    |    |
| Rose, B.L.      | 10 | 48 | 28 |                   |    |    |    | & Dorothy         | 3  | 48 | 24 |

| Name                          | S  | T  | R  | Name                           | S  | T  | R  | Name                         | S  | T  | R  |
|-------------------------------|----|----|----|--------------------------------|----|----|----|------------------------------|----|----|----|
| Schlesselman, V.<br>& Dorothy | 34 | 49 | 24 | Schnakenberg, W.<br>& Valeda   | 17 | 48 | 24 | Schusler, B.                 | 27 | 49 | 27 |
| Schlicke, A.                  | 7  | 48 | 24 | Schankenber, W.C. & Edna       | 36 | 49 | 26 | Schutte, A.J.                | 24 | 51 | 25 |
| Schloman, E. &<br>Lydia       | 19 | 49 | 25 | Schnoeder, A. &<br>Clara       | 6  | 49 | 26 | Schutte, J. & D.             | 29 | 51 | 25 |
| Schloman, M.                  | 5  | 49 | 25 | Schnokenberg, A.<br>& Hanna    | 36 | 49 | 25 | Schutte, M.                  | 30 | 51 | 24 |
| Schlue, L. & M.               | 24 | 50 | 24 | Scholle, A. & E.               | 32 | 50 | 25 | Schramm, Wm.                 | 16 | 50 | 27 |
| Schlueter, A.<br>& Lillie     | 25 | 49 | 24 | Scholle, A. Jr.<br>& June      | 18 | 49 | 25 | Schreier, E. &<br>Emelie     | 36 | 51 | 25 |
| Schluster, A.                 | 1  | 48 | 24 | Scholle, H.H. &<br>Frances     | 6  | 48 | 24 | Schreier, L.                 | 2  | 50 | 25 |
| Schlueter, M.                 | 23 | 51 | 27 | Scholpe, Emma                  | 12 | 48 | 24 | Schrier, M. &<br>Verna       | 35 | 51 | 25 |
| Schlueter, M.                 | 4  | 50 | 27 | Scholotka, R. & H.             | 9  | 50 | 28 | Schreier, N. &<br>Freda      | 35 | 51 | 25 |
| Schlueter, O.<br>& Hildegard  | 23 | 48 | 25 | Schonengerdt, M.               | 18 | 49 | 25 | Schreiman & Bailey           | 3  | 50 | 24 |
| Schemmer, Wm.<br>& Mary       | 36 | 50 | 26 | Schooling, S. &<br>Ellen       | 8  | 49 | 25 | Schreiman, B. &<br>Helen     | 21 | 51 | 24 |
| Schmale, Sisters<br>& Kiehl   | 24 | 50 | 24 | Schooling, J. &<br>Gladys      | 3  | 48 | 25 | Schreiman, B.                | 4  | 50 | 24 |
| Schmidt, A.<br>Heirs          | 25 | 50 | 24 | Schoppenhorst, L.<br>& Paul    | 2  | 49 | 28 | Schreiman, C.                | 21 | 50 | 24 |
| Schmidt, F.                   | 35 | 50 | 24 | Schoppenhorst, L.              | 22 | 50 | 28 | Schreiman, W.K.<br>& Oneita  | 17 | 48 | 28 |
| Schmidt, Gus                  | 26 | 49 | 29 | Schoppenhorst, L.<br>& Anna    | 26 | 50 | 28 | Schreiner, E. &<br>A.M.      | 26 | 51 | 26 |
| Schmidt, H.                   | 34 | 50 | 24 | Schowe, J. & A.                | 20 | 51 | 24 | Schreiman, H.                | 4  | 50 | 24 |
| Schmidt, H. &<br>Laura        | 28 | 51 | 24 | Schowengerdt, E.               | 31 | 49 | 25 | Schreiner, E. &<br>Anna      | 28 | 51 | 25 |
| Schmidt, J. &<br>Mathilda     | 33 | 51 | 24 | Schowengerdt, C.<br>& Lois     | 22 | 49 | 26 | Schroeder, E. &<br>Mary      | 22 | 49 | 25 |
| Schmidt, M.                   | 15 | 49 | 24 | Schowengerdt, O.<br>& O.       | 15 | 49 | 26 | Schroeder, I. &<br>Laura     | 9  | 49 | 24 |
| Schmidt, O. &<br>Evelyn       | 21 | 51 | 24 | Schuber, G. & J.               | 23 | 48 | 26 | Schwanholt, C.               | 1  | 49 | 25 |
| Schmidt, T. etal              | 27 | 50 | 24 | Schueter, M.                   | 3  | 50 | 27 | Schwanholt, L.               | 7  | 50 | 25 |
| Schmohe, F.                   | 28 | 49 | 24 | Schuette, Otto                 | 25 | 49 | 25 | Schwartz, A. & E.            | 20 | 50 | 27 |
| Schmudt, O.R.<br>& Ella       | 16 | 48 | 24 | Schuette, O. & F.              | 26 | 49 | 25 | Schwartz, C.                 | 14 | 49 | 29 |
| Schmutz, S. &<br>Mary esther  | 24 | 49 | 27 | Schuett, Elmer                 | 26 | 50 | 24 | Schwartz, F.C.<br>& Alma     | 3  | 49 | 28 |
| Schnakenberg,<br>A. & Nora    | 22 | 48 | 24 | Schuett, C. Est.               | 26 | 50 | 24 | Schwartz, H.L.<br>& Ethel A. | 20 | 48 | 28 |
| Schnakenberg,<br>A.A. & H.    | 1  | 48 | 24 | Schultz, F. & Wf.              | 12 | 50 | 28 | Schweer, E.E. &<br>Ida       | 9  | 48 | 24 |
| Schnackenberg,<br>Edwin       | 20 | 48 | 24 | Schultz, Wm.I. &<br>Georgia A. | 19 | 48 | 28 | Schwegler, A. &<br>Lydia     | 10 | 50 | 24 |
| Schnakenberg, E.<br>& Emmett  | 24 | 48 | 25 | Schumaker, Ella                | 30 | 51 | 25 | Schwermer, H. &<br>Mary      | 26 | 51 | 27 |
| Schnakenberg, E.<br>& Elsie   | 19 | 48 | 24 | Schumacher, E. &<br>Ruth       | 26 | 49 | 25 | Scoggin, M.                  | 7  | 50 | 24 |
| Schnakenberg, J.<br>& Helen   | 4  | 50 | 26 | Schumacher, H.<br>Heirs        | 22 | 49 | 24 | Scott, E. & L.               | 19 | 50 | 27 |
| Schnakenberg, L.<br>& Edwin   | 26 | 49 | 25 | Schumaker, J.D. &<br>Elsie     | 1  | 49 | 28 | Scott, H.D. & M.             | 19 | 48 | 25 |
| Schnakenberg,<br>M. & Lulu    | 12 | 49 | 25 | Schumacker, L.                 | 16 | 49 | 24 | Scott, J.Jr. &<br>Gladys     | 9  | 48 | 28 |
| Schnakenberg, M.<br>& Pearl   | 22 | 48 | 25 | Schumaker, M. & J.             | 36 | 51 | 26 | Scott, O. & M.               | 17 | 49 | 27 |
| Schnakenberg, M.<br>& Bennie  | 14 | 49 | 25 | Schumacher, R.L.<br>& Helen    | 5  | 48 | 24 | Scott, P.                    | 8  | 50 | 25 |
| Schnakenberg, W.              | 23 | 49 | 25 | Schumacher, T. &<br>Hulda      | 3  | 49 | 24 | Scott, R.                    | 32 | 51 | 26 |



| Name                     | S  | T  | R  | Name                                             | S  | T  | R  | Name                        | S  | T  | R  |
|--------------------------|----|----|----|--------------------------------------------------|----|----|----|-----------------------------|----|----|----|
| Searcy, N.C. & N.        | 30 | 48 | 28 | Shiveley, J.W. & J. M.                           | 27 | 49 | 28 | Slaughter, R. C. & L. con't | 20 | 49 | 28 |
| Sears, R. & L.           | 13 | 50 | 28 | Shiveley, J.W. & J. M.                           | 26 | 49 | 27 | Sleuman, D.H. & Flora       | 21 | 50 | 28 |
| See, O. & B.             | 25 | 50 | 25 | Shiveley, M.                                     | 26 | 49 | 27 | Slusher, Alvin              | 19 | 51 | 25 |
| See, V. & M.             | 6  | 48 | 28 | Shiveley, M. & H.                                | 5  | 49 | 27 | Slusher, A. & E.            | 24 | 51 | 26 |
| Sechrist, & Southwick    | 7  | 48 | 26 | Shobe, J. etal                                   | 34 | 48 | 27 | Slusher, Mrs. B.V. Est.     | 33 | 51 | 26 |
| Sehrt, D. & M.           | 6  | 49 | 28 | Shore, A.J. & Allene G.                          | 32 | 48 | 28 | Slusher, Dollie             | 34 | 51 | 26 |
| Sehrt, M.                | 21 | 50 | 28 | Shroyer, Mary                                    | 8  | 50 | 26 | Slusher, E.M.               | 24 | 51 | 26 |
| Sehrt, S.T.              | 26 | 50 | 28 | Shroyer, M., J., & Lawrence                      | 17 | 50 | 26 | Slusher, Geo.               | 34 | 51 | 26 |
| Selle, E. & M.           | 17 | 51 | 24 | Shroyer, M. & O.                                 | 18 | 50 | 27 | Slusher, G.S.               | 5  | 49 | 27 |
| Sellon, B.               | 29 | 51 | 26 | Shull, B.C.                                      | 27 | 50 | 27 |                             | 7  | 49 | 27 |
| Semler, C. & W.          | 3  | 48 | 28 | Shull, Ethel                                     | 27 | 50 | 27 | Slusher, H.E.               | 12 | 49 | 28 |
| Semler, E. & I.          | 34 | 50 | 28 | Shull, J.G.                                      | 34 | 50 | 27 | Slusher, H.E. & Alice       | 25 | 51 | 26 |
| Semler, H. & F.          | 31 | 50 | 27 |                                                  | 1  | 49 | 28 | Slusher, H. & A.            | 35 | 51 | 26 |
| Semler, O. & M.          | 6  | 49 | 27 | Shutt, Lizzie                                    | 13 | 50 | 27 | Slusher, John               | 36 | 51 | 26 |
| Semler, V. & K.          | 30 | 50 | 27 | Shull, Victor                                    | 24 | 50 | 27 | Slusher, J. & M.            | 27 | 51 | 27 |
| Service Pipe Line Co.    | 1  | 49 | 27 | Shutt, A.F. & Nell                               | 14 | 50 | 27 | Slusher, L. & N.            | 19 | 49 | 27 |
| Seuser, H.               | 23 | 48 | 28 | Shutt, A. & N.                                   | 15 | 50 | 27 |                             | 20 | 49 | 27 |
| Seuser, H. & A.          | 14 | 48 | 28 | Shutt, B. & F.E.                                 | 19 | 49 | 28 | Slusher, L. Est.            | 2  | 50 | 25 |
| Seuser, I. & L.          | 27 | 50 | 25 | Shurmantine, J.D. & Frances                      | 5  | 49 | 27 | Slusher, Paul               | 27 | 51 | 26 |
| Shackelford, R. & Esther | 22 | 48 | 29 | Siems, John                                      | 13 | 49 | 26 |                             | 34 | 51 | 26 |
| Shackelford, W.          | 14 | 48 | 29 |                                                  | 14 | 49 | 26 | Small, R.M.                 | 10 | 49 | 27 |
| Shackelford, W. & M.L.   | 14 | 48 | 29 | Siler, Jack                                      | 14 | 49 | 26 |                             | 15 | 49 | 27 |
| Shafer, G. & H.          | 26 | 48 | 29 |                                                  | 23 | 49 | 26 | Smalley, E. & V.            | 20 | 51 | 25 |
| Sharp, R.B.              | 32 | 51 | 28 | Siler, R.T. & E.                                 | 7  | 49 | 26 |                             | 21 | 51 | 25 |
| Shanks, H.               | 12 | 49 | 27 |                                                  | 18 | 49 | 26 | Smalley, K.W. & Carolyn E.  | 30 | 48 | 28 |
| Shaw, A. & A.            | 18 | 48 | 26 |                                                  | 19 | 50 | 26 | Smair, I.H.                 | 20 | 48 | 25 |
| Shaw, E. & E.            | 30 | 50 | 28 |                                                  | 20 | 50 | 26 | Smarr, E. & M.              | 19 | 48 | 25 |
| Shaw, H. & O.            | 27 | 50 | 29 |                                                  | 30 | 50 | 26 |                             | 20 | 48 | 25 |
| Shaw, J. & J.            | 30 | 50 | 27 | Sill, James                                      | 1  | 50 | 27 | Smith, A. & D.M.            | 20 | 50 | 28 |
| Shelby, E. & H.          | 21 | 51 | 25 | Sill, Kate                                       | 12 | 50 | 27 | Smith, B.                   | 16 | 51 | 25 |
| Shelby, G. & E.          | 1  | 48 | 29 | Sill, N, Heirs                                   | 12 | 50 | 27 | Smith, B.E.                 | 12 | 48 | 27 |
| Shelby & Wingate         | 1  | 50 | 27 | Sill, Will Heirs                                 | 13 | 50 | 27 | Smith, C. & V.              | 8  | 50 | 27 |
| Sheridan, C. & Lucy      | 24 | 50 | 29 | Simpson, G. & G.                                 | 12 | 51 | 24 | Smith & Chiles              | 14 | 50 | 28 |
| Sherman, D.W.            | 26 | 50 | 27 | Simmerman, J.                                    | 22 | 50 | 26 |                             | 12 | 50 | 28 |
| Sherman, & Stockard      | 15 | 50 | 27 | Simms, G.W. & C.                                 | 9  | 49 | 27 | Smith, C.R.                 | 8  | 50 | 27 |
| Shier, A.                | 19 | 48 | 26 |                                                  | 10 | 49 | 27 | Smith, E. & L.              | 18 | 48 | 26 |
| Shier, A.W.              | 19 | 48 | 26 | Simmons, C.A. & Jean L.                          | 17 | 48 | 27 |                             | 24 | 48 | 27 |
| Shier, A. & E.           | 19 | 48 | 26 | Simmons, Anna                                    | 13 | 50 | 28 | Smith, E.P.                 | 20 | 48 | 27 |
| Shier, R.J. & Ruth       | 20 | 48 | 26 | Simms, F. & K.                                   | 8  | 50 | 27 |                             | 29 | 48 | 27 |
| Shilling, A. & Lorse     | 16 | 48 | 27 | Simms, Wm.M. & Mary E.                           | 23 | 48 | 28 | Smith, G. & A.              | 18 | 51 | 25 |
| Shipman, B. & T.         | 24 | 50 | 29 | Sinclair Pipe Line Co. & Pure Transportation Co. | 34 | 50 | 25 |                             | 19 | 51 | 25 |
| Shippy, V. & Janelle     | 33 | 48 | 28 |                                                  | 10 | 49 | 27 | Smith, G. & E.              | 2  | 49 | 27 |
| Shiveley, J.W. & George  | 4  | 49 | 27 | Sires, S. & L.                                   | 25 | 49 | 29 | Smith, H.B.Heirs            | 32 | 48 | 28 |
| Shiveley, J.W. etal      | 30 | 49 | 27 | Siska, Charlotte                                 | 34 | 50 | 27 | Smith, H.                   | 6  | 49 | 25 |
|                          | 22 | 49 | 28 | Skelly Oil Co.                                   | 33 | 49 | 24 | Smith, Jas.                 | 23 | 50 | 29 |
|                          |    |    |    | Skelton, I. & C.                                 | 8  | 49 | 28 |                             | 24 | 50 | 29 |
|                          |    |    |    |                                                  | 9  | 49 | 28 | Smith, J. etal              | 6  | 49 | 25 |
|                          |    |    |    | Slaughter, R.C. & Laura                          | 17 | 49 | 28 | Smith, J. Jr.               | 6  | 49 | 25 |
|                          |    |    |    |                                                  |    |    |    | Smith, King                 | 36 | 49 | 29 |
|                          |    |    |    |                                                  |    |    |    | Smith, K. & E.              | 14 | 48 | 29 |
|                          |    |    |    |                                                  |    |    |    |                             | 23 | 48 | 29 |
|                          |    |    |    |                                                  |    |    |    | Smith, L., C., & Marg       | 8  | 50 | 27 |
|                          |    |    |    |                                                  |    |    |    | Smith, N.                   | 12 | 49 | 24 |
|                          |    |    |    |                                                  |    |    |    | Smith, O.N. etal            | 10 | 48 | 28 |
|                          |    |    |    |                                                  |    |    |    |                             | 20 | 48 | 28 |
|                          |    |    |    |                                                  |    |    |    |                             | 29 | 48 | 28 |
|                          |    |    |    |                                                  |    |    |    | Smith, O.Z. & Nellie S.     | 30 | 49 | 27 |
|                          |    |    |    |                                                  |    |    |    | Smith, P.B.                 | 15 | 50 | 28 |
|                          |    |    |    |                                                  |    |    |    | Smith, P. & H.              | 18 | 50 | 27 |
|                          |    |    |    |                                                  |    |    |    | Smith, Wm.                  | 18 | 50 | 27 |

| Name                         | S  | T  | R  | Name                           | S  | T  | R  | Name                           | S  | T  | R  |
|------------------------------|----|----|----|--------------------------------|----|----|----|--------------------------------|----|----|----|
| Smith, Wm.P.<br>etal         | 7  | 50 | 27 | Sprague, M.                    | 29 | 49 | 27 | Steffens, Wm.<br>con't         | 28 | 50 | 26 |
| Smith, Wm.W.                 | 7  | 50 | 27 | Sprague, M.L.                  | 13 | 51 | 25 | Stegen, Lulu                   | 30 | 50 | 26 |
| Snell, J.                    | 4  | 49 | 27 | Sprague, M.L. & S              | 12 | 51 | 25 |                                | 31 | 50 | 26 |
| Sodeman, R.W.                | 16 | 48 | 28 | Sprinkle, F. & A.              | 16 | 48 | 26 | Stephens, L. &<br>Eula         | 20 | 49 | 25 |
| Soendker, E.                 | 31 | 50 | 28 | Squires, Wm.D. &<br>Donna K.   | 2  | 48 | 27 |                                | 29 | 49 | 25 |
| Soendker, E. &<br>Olga       | 25 | 50 | 29 | Stallbories, H.M.<br>& etal    | 25 | 48 | 29 | Stephens, M. &<br>Frances      | 18 | 50 | 28 |
| Soendker, E. &<br>Tillie     | 28 | 50 | 28 | Stalling, Geo.                 | 31 | 50 | 28 | Stephenson, C.A.               | 4  | 48 | 27 |
| Soendker, F.                 | 31 | 50 | 27 | Stalling, G. & E.              | 17 | 50 | 28 |                                | 5  | 48 | 27 |
|                              | 27 | 50 | 28 | Stalling, L. & G.              | 17 | 50 | 28 | Stephenson, S.W.<br>& Rita     | 4  | 48 | 27 |
|                              | 36 | 50 | 28 | Stapleton, J. Jr.<br>& Dorothy | 26 | 51 | 27 |                                | 5  | 48 | 27 |
| Soendker, Geo.<br>etal       | 28 | 50 | 27 | Stapleton, M.E.<br>& Emma      | 27 | 51 | 27 | Stevens, F.W. &<br>Ester L.    | 19 | 48 | 24 |
| Soendker, Geo. &<br>Meta     | 29 | 50 | 27 | Stark, G.R. & A.               | 25 | 51 | 26 |                                | 2  | 48 | 25 |
| Soendker, G.                 | 10 | 49 | 28 |                                | 26 | 51 | 26 |                                | 3  | 48 | 25 |
| Soendker, H.<br>etal         | 32 | 50 | 28 | Stark, Marvin                  | 26 | 51 | 27 | Stevens, Wm. & N.              | 12 | 50 | 28 |
| Soendker, H. &<br>Oscar      | 27 | 50 | 29 | Starke, A.H. Jr.               | 4  | 49 | 28 |                                |    |    |    |
| Soendker, H. &<br>Mary       | 9  | 49 | 25 | Starke, & Borgman,<br>E.W.     | 4  | 49 | 28 | Stevenson, G. &<br>Anna        | 23 | 50 | 29 |
|                              | 16 | 49 | 25 |                                | 33 | 50 | 28 | Stevenson, W.H.<br>& Fannie    | 3  | 49 | 27 |
| Soendker, O. &<br>Alice      | 23 | 50 | 29 | Starke, E.H. & B.              | 12 | 49 | 26 | Stewart, A.                    | 3  | 49 | 28 |
| Soendker, O. &<br>Harry      | 22 | 50 | 29 | Starke, F. etal                | 13 | 49 | 26 |                                | 4  | 49 | 28 |
| Soendker, S. &<br>Gladys     | 23 | 50 | 29 | Starke, H.                     | 8  | 49 | 25 | Stewart, Chas.                 | 12 | 50 | 27 |
| Soendker, W.H.               | 6  | 49 | 28 | Starke, R.L. Heirs             | 15 | 50 | 25 |                                | 13 | 50 | 27 |
|                              | 7  | 49 | 28 |                                | 14 | 49 | 26 | Stewart, Edw.                  | 27 | 50 | 26 |
| Soendker, W.                 | 22 | 50 | 28 | Starke, Wm.                    | 15 | 49 | 26 |                                | 28 | 50 | 26 |
| Soendker, Wm.                | 21 | 50 | 28 |                                | 22 | 49 | 26 |                                | 33 | 50 | 26 |
|                              | 22 | 50 | 28 | Starke, Wm. & P.               | 13 | 51 | 25 | Stewart, J.S. &<br>Florence    | 9  | 50 | 26 |
|                              | 27 | 50 | 28 |                                | 23 | 51 | 25 |                                | 10 | 50 | 26 |
|                              | 28 | 50 | 28 | Starkebaum, C.                 | 14 | 50 | 27 | Stewart, Robt.                 | 15 | 50 | 27 |
| Solman, G. &<br>Eula         | 24 | 48 | 27 | Starkebaum, C.<br>& Violet     | 14 | 50 | 27 |                                | 22 | 50 | 27 |
| Sousley, C.E. Jr.            |    |    |    | Starkebaum, D. &<br>Ruth       | 4  | 49 | 26 | Stewart, R. & C.               | 15 | 51 | 25 |
| Betty L.                     | 6  | 49 | 26 |                                | 9  | 49 | 26 | Stewart, S. & A.               | 10 | 50 | 26 |
| Sowers, D. & E.              | 36 | 49 | 27 | Starkebaum, E. or<br>Martha    | 8  | 49 | 26 | Stewart, V. & C.               | 1  | 49 | 29 |
| Sowers, E.W. &<br>Alma       | 31 | 49 | 26 | Starkebaum, E.E.               | 11 | 50 | 27 |                                | 36 | 50 | 29 |
| Sowers, L.M. &<br>Pauline F. | 31 | 49 | 26 | Starkebaum, N. &<br>A.         | 16 | 49 | 26 | Stiegemeier, A. &<br>Bernice   | 1  | 48 | 25 |
| Sowers, R. Jr.<br>etal       | 33 | 51 | 24 | Starkebaum, N. &<br>Hilda      | 8  | 49 | 26 |                                | 2  | 48 | 25 |
| Sowers, R. Jr.<br>& sue      | 33 | 51 | 24 | Starkebaum, Wm.F.<br>& Lena    | 33 | 49 | 26 | Stiegemeier, D. &<br>E.B.      | 14 | 48 | 24 |
|                              | 34 | 51 | 24 | Starr, A.M.                    | 5  | 48 | 27 |                                | 15 | 48 | 24 |
| Sparks, P. & L.              | 34 | 50 | 26 |                                | 8  | 48 | 27 | Stiegemeier, H.H.<br>& Frances | 26 | 49 | 26 |
| Speas, F.L. &<br>Ruth        | 11 | 50 | 27 | Starr, M. & D.                 | 4  | 50 | 27 | Stigall, C. & R.               | 15 | 50 | 27 |
| Speas, Wm. &<br>V.M.         | 9  | 50 | 27 | Starr, Orville                 | 8  | 48 | 27 | Stigdon, O.E.                  | 4  | 48 | 26 |
| Specker, A. & G.             | 5  | 48 | 28 | Steele, Harry                  | 29 | 51 | 24 |                                | 5  | 48 | 26 |
| Specker, E.                  | 13 | 48 | 27 | Steelman, A.                   | 22 | 48 | 27 | Stillyes, H. & M.              | 28 | 49 | 24 |
| Specker, G. &<br>Irene       | 20 | 48 | 27 | Steelman, A. & B.              | 7  | 48 | 27 |                                |    |    |    |
|                              | 27 | 48 | 27 |                                | 22 | 48 | 27 | St. Paul's College             | 4  | 48 | 24 |
| Specker, J.                  | 7  | 48 | 26 | Steelman, A. Jr.<br>& Gordon   | 22 | 48 | 27 | Strader, J.W. &<br>Henrietta   | 13 | 50 | 24 |
|                              | 18 | 48 | 26 | Steelman, A.E. &<br>N.M.       | 22 | 48 | 27 |                                | 14 | 50 | 24 |
| Specker, J. &<br>Erma        | 21 | 48 | 26 | Steelman, N.M. &<br>Mary P.    | 10 | 48 | 27 | Strake, F. & E.                | 31 | 49 | 25 |
| Specker, Wm. &<br>Everett    | 34 | 48 | 27 |                                | 15 | 48 | 27 | Strathmann, O.<br>& Flora      | 2  | 49 | 24 |
| Speckman, Geo.<br>& Maggie   | 2  | 48 | 25 | Steelman, N.N.                 | 15 | 48 | 27 | Stranger, J.E.                 | 18 | 48 | 28 |
| Spencer, Geo. &<br>Thelma    | 18 | 50 | 28 | Steiman, Elmer                 | 11 | 48 | 25 | Streeter, O. &<br>Mayme        | 11 | 49 | 29 |
|                              |    |    |    | Steinbrueck, E. &<br>Amalia    | 24 | 50 | 24 |                                | 12 | 49 | 29 |
|                              |    |    |    | Steffens, L. & C.              | 27 | 51 | 27 | Strickler, D.J.                | 33 | 51 | 28 |
|                              |    |    |    | Steffens, Wm.                  | 27 | 50 | 26 |                                | 34 | 51 | 28 |
|                              |    |    |    |                                |    |    |    | Strienkel, T.J.<br>& Lydia     | 33 | 50 | 24 |
|                              |    |    |    |                                |    |    |    | Strobel, J.                    | 27 | 51 | 27 |
|                              |    |    |    |                                |    |    |    | Strodtman, F.G.                | 24 | 50 | 29 |
|                              |    |    |    |                                |    |    |    |                                | 25 | 50 | 29 |







| Name                            | S  | T  | R  | Name                             | S  | T  | R  | Name                           | S  | T  | R  |
|---------------------------------|----|----|----|----------------------------------|----|----|----|--------------------------------|----|----|----|
| Van Meter, A.<br>Heirs          | 3  | 49 | 25 | Vollenweider, F. &<br>Ruth con't | 12 | 50 | 28 | Webster, E. & R.               | 34 | 50 | 28 |
|                                 | 10 | 49 | 25 |                                  | 13 | 50 | 28 | Webster, J.C. &<br>Mary C.     | 3  | 49 | 28 |
|                                 | 11 | 49 | 25 | Vonwark, A. &<br>Willie          | 11 | 49 | 27 | Weedin, E. & C.                | 21 | 51 | 25 |
| Van Meter, C.<br>& Marjorie     | 19 | 48 | 27 | Voss, A. & A.                    | 1  | 49 | 26 | Weedin, J. & G.                | 19 | 51 | 24 |
| Van Meter, E.                   | 13 | 50 | 26 |                                  | 2  | 49 | 26 |                                | 20 | 51 | 24 |
|                                 | 14 | 50 | 26 | Waddel, W. & A.                  | 27 | 51 | 27 | Wegener, C.F.<br>etal          | 18 | 49 | 26 |
| Van Meter, F.                   | 4  | 49 | 24 | Wade, E.D. & M.                  | 10 | 48 | 27 | Wegener, G. & D.               | 27 | 50 | 26 |
|                                 | 9  | 49 | 24 |                                  | 11 | 48 | 27 |                                | 34 | 50 | 26 |
| Van Meter, F.A.                 | 18 | 48 | 27 | Wade, Wm.                        | 7  | 48 | 28 |                                | 25 | 51 | 27 |
| Van Meter, F.<br>etal           | 13 | 48 | 28 | Wagoner, H. & E.                 | 5  | 49 | 24 | Wegener, H. & L.               | 23 | 50 | 29 |
| Van Meter, H. &<br>Anna         | 11 | 49 | 25 | Waggoner, H.                     | 22 | 49 | 29 | Wegener, J. & R.               | 3  | 49 | 26 |
| Van Meter, H. &<br>Evelyn       | 7  | 48 | 27 | Wagoner, M. &<br>Verna B.        | 32 | 48 | 28 | Wegener, M.                    | 5  | 49 | 25 |
|                                 | 8  | 48 | 27 | Wagoner, R.E.                    | 34 | 48 | 28 | Wegener, O. & D.               | 5  | 49 | 25 |
| Van Meter, K.                   | 7  | 49 | 25 | Wagner, F. & S.                  | 23 | 50 | 24 |                                | 6  | 49 | 25 |
| Van Meter, L.G.<br>& Edna       | 8  | 48 | 27 |                                  | 26 | 50 | 24 | Wegener, W. & N.               | 5  | 49 | 25 |
|                                 | 9  | 48 | 27 | Wagner, H. & O.                  | 2  | 50 | 24 |                                | 6  | 49 | 25 |
|                                 | 17 | 48 | 27 |                                  | 11 | 50 | 24 | Wegner, A. & M.                | 6  | 48 | 26 |
| Van Meter, M.                   | 1  | 49 | 25 | Wagner, Wm.                      | 7  | 50 | 25 | Wehmeyer, F. &<br>Josephine    | 16 | 49 | 25 |
|                                 | 3  | 50 | 25 | Wahl, J. & M.                    | 20 | 51 | 25 |                                | 17 | 49 | 25 |
|                                 | 10 | 50 | 25 | Wahl, J. & M.                    | 17 | 51 | 25 | Wehmhoener, L.                 | 24 | 50 | 24 |
|                                 | 11 | 50 | 25 | Wahlers, H. & H.                 | 17 | 50 | 25 | Wehmhoener, N.<br>& Emil       | 35 | 50 | 25 |
|                                 | 36 | 50 | 25 |                                  | 20 | 50 | 25 | Wehmueller, F.                 | 34 | 50 | 28 |
| Van Meter, M. &<br>Kenneth      | 2  | 49 | 25 | Wahrenbrock, A.                  | 13 | 50 | 25 | Wehrman, H.L.<br>& Lena        | 34 | 51 | 25 |
|                                 | 3  | 49 | 25 | Wahrenbrock, D.                  | 27 | 50 | 25 |                                | 4  | 50 | 25 |
| Vann, B. Jr. &<br>Odell         | 13 | 51 | 25 | Wakeman, W.W.                    | 20 | 48 | 27 | Wehrman, Lena                  | 33 | 51 | 25 |
| Varner, D.                      | 8  | 48 | 27 |                                  | 29 | 48 | 27 | Wehrman, V. & E.               | 11 | 50 | 26 |
| Varner, G.A. &<br>Claudine      | 7  | 48 | 27 | Walker, N. & H.                  | 32 | 51 | 28 | Wehrs, H. & A.                 | 1  | 48 | 24 |
|                                 | 18 | 48 | 27 |                                  | 33 | 51 | 28 | Weidinger, R. &<br>Mary        | 29 | 51 | 25 |
| Varnes, I. & R.                 | 6  | 48 | 27 | Walker, Wm. & K.                 | 1  | 49 | 26 | Weinberg, M. &<br>Edna         | 2  | 48 | 24 |
|                                 | 7  | 48 | 27 |                                  | 23 | 50 | 26 | Weir, J.J. & A.                | 13 | 48 | 29 |
|                                 | 1  | 48 | 28 | Wallace, L. & J.                 | 33 | 51 | 27 | Weisbrodt, J. &<br>Clara       | 28 | 50 | 24 |
| Vaughan, M. &<br>Etal           | 20 | 50 | 27 | Wallace, R. & M.                 | 27 | 51 | 27 | Weitkamp, H.                   | 32 | 51 | 26 |
| Verden, K. Jr.                  | 26 | 51 | 27 | Walter, A.R.                     | 6  | 49 | 27 | Welborn, F.A.                  | 16 | 48 | 25 |
|                                 | 27 | 51 | 27 | Walter, E.A. &<br>A.C.           | 6  | 49 | 27 | Welborn, F. & E.               | 9  | 48 | 25 |
|                                 | 34 | 51 | 27 | Walter, Marvin                   | 11 | 51 | 25 | Welch, J. & H.                 | 24 | 48 | 25 |
|                                 | 35 | 51 | 27 |                                  | 12 | 51 | 25 | Wellner, L. & V.               | 12 | 49 | 24 |
| Vermillion, E.<br>& Dakota      | 19 | 50 | 26 | Walter, V.                       | 32 | 50 | 27 | Welpman, A. & R.               | 31 | 49 | 25 |
|                                 | 20 | 50 | 26 | Wanager, J.M. Sr.<br>& Helen J.  | 7  | 49 | 27 |                                | 36 | 49 | 26 |
| Vermillion, G.<br>Jr.           | 35 | 49 | 29 | Ware, J.D.                       | 18 | 48 | 28 | Welpman, F.A. &<br>Pearl       | 5  | 48 | 24 |
|                                 | 36 | 49 | 29 | Ward, J. & B.                    | 2  | 50 | 27 |                                | 6  | 48 | 24 |
| Vermillion, R.<br>Jr.           | 21 | 49 | 25 | Warren, L. & L.                  | 36 | 49 | 29 | Welpman, W. & O.               | 22 | 48 | 24 |
|                                 | 22 | 49 | 25 | Warren, R. & E.                  | 36 | 49 | 29 | Wentland, R. &<br>Dorothy      | 11 | 49 | 26 |
| Vinnedge, Wm.<br>& Helen        | 33 | 49 | 24 | Waterhouse, G.L.<br>& E. B.      | 31 | 49 | 28 | Wentworth, Military<br>Academy | 22 | 51 | 27 |
| Violet, Z.W.                    | 36 | 48 | 29 |                                  | 36 | 49 | 29 |                                | 27 | 51 | 27 |
| Violelt, F.G.<br>& Stella       | 31 | 48 | 28 | Watson, G. & S.                  | 24 | 50 | 24 | Werneke, J.F. &<br>Marlyn      | 11 | 48 | 24 |
| Violelt, R. &<br>Bertha         | 32 | 48 | 28 | Watson, W.C. &<br>Avil A.        | 28 | 49 | 28 | Werner, M.O. &<br>Amanda S.    | 19 | 48 | 28 |
| Vogrin, C.                      | 22 | 51 | 24 | Watt, J. & J.                    | 14 | 49 | 29 | Werning, C. & I.               | 28 | 50 | 25 |
| Vogt, G., K.,<br>& T.           | 17 | 48 | 24 |                                  | 15 | 49 | 29 | Werning, E. & C.               | 21 | 50 | 25 |
| Voigt, F. etal                  | 22 | 48 | 25 | Weaver, G. & E.                  | 24 | 48 | 27 | Werning, Ida                   | 29 | 50 | 25 |
| Volland, H. &<br>Ida            | 34 | 49 | 29 |                                  | 25 | 48 | 27 | Werning, J. & V.               | 1  | 49 | 27 |
| Vollenweider, D.<br>& Willmetta | 25 | 51 | 26 | Webb, Ada                        | 10 | 48 | 29 | Werning, R. & M.               | 28 | 50 | 25 |
| Vollenweider, F.<br>& Ruth      | 7  | 50 | 27 | Webb, Clara                      | 35 | 49 | 29 | Wessel, Wm.                    | 17 | 51 | 24 |
|                                 |    |    |    | Webb, E. etal                    | 21 | 48 | 27 | Wessley, H.                    | 22 | 51 | 27 |
|                                 |    |    |    | Webb, J. & E.                    | 22 | 49 | 29 |                                | 23 | 51 | 27 |
|                                 |    |    |    | Webb, M. & B.                    | 35 | 49 | 29 | West, G.R. & R.                | 29 | 49 | 27 |
|                                 |    |    |    | Webb, S.                         | 35 | 49 | 29 | West, P.L. & S.C.              | 25 | 49 | 28 |
|                                 |    |    |    | Webb, W. & L.                    | 26 | 51 | 24 |                                | 23 | 49 | 28 |
|                                 |    |    |    | Weber, A.                        | 13 | 48 | 24 |                                |    |    |    |
|                                 |    |    |    | Weber, Martha                    | 13 | 48 | 24 |                                |    |    |    |
|                                 |    |    |    |                                  | 24 | 48 | 24 |                                |    |    |    |

| Name                       | S  | T  | R  | Name                        | S  | T  | R  | Name                      | S  | T  | R  |
|----------------------------|----|----|----|-----------------------------|----|----|----|---------------------------|----|----|----|
| West, S.C. con't           | 24 | 49 | 28 | Wilcox, N.                  | 13 | 49 | 27 | Wodrich, J. con't         | 36 | 49 | 25 |
| Westerhold, D.             | 4  | 48 | 27 | Wilcoxon, F. & J.A.         | 28 | 48 | 27 | Wodrich, Wm. & Magdelene  | 9  | 48 | 24 |
| Westerhold, J. & L.        | 31 | 48 | 27 | Wilcoxon, J.D. & Kathryn    | 34 | 51 | 27 | Wolfekammer, A.           | 23 | 50 | 29 |
| Westerhold, Wm. & Della M. | 9  | 48 | 27 | Wilcoxin, M.                | 35 | 51 | 27 | Wolfekammer, L. & Mary    | 22 | 50 | 29 |
| Westerman, W. etal         | 16 | 48 | 27 | Wildschuetz, P. & Verna     | 33 | 48 | 27 | Wolfekotter, H. & Lenora  | 1  | 48 | 29 |
| Western Coal & Mining Co.  | 21 | 50 | 28 | Wildschultz, H.             | 23 | 50 | 29 | Wolfred, A.S. & H.        | 7  | 48 | 27 |
|                            | 4  | 50 | 27 | Wilgard, B. etal            | 35 | 50 | 29 | Wollenman, O.J. & Alma    | 23 | 50 | 25 |
|                            | 9  | 50 | 27 | Wilkens, H. & E.            | 19 | 51 | 25 | Wood, M.C. & Amanda Mae   | 15 | 49 | 28 |
|                            | 10 | 50 | 27 | Wilkerson, W.M.             | 29 | 49 | 24 |                           | 25 | 49 | 28 |
|                            | 15 | 50 | 27 | Wilkinson, A. & Dorothy     | 25 | 51 | 24 |                           | 26 | 49 | 28 |
|                            | 16 | 50 | 27 | Wilkinson, E.               | 13 | 48 | 28 | Woodruff, A. & Georgia    | 22 | 50 | 27 |
|                            | 21 | 50 | 27 | Wilkinson, J.C. & M.L.      | 8  | 48 | 28 | Woodruff, G. & Frances    | 22 | 50 | 27 |
|                            | 22 | 50 | 27 | Wilkinson, J.M.             | 28 | 48 | 28 |                           | 23 | 50 | 27 |
|                            | 33 | 51 | 27 | Willard, J. & O.            | 29 | 48 | 28 | Woodruff, J.J. & Laura W. | 4  | 49 | 27 |
| Westmoreland, F.F. & B.    | 26 | 49 | 28 | Wille, I.                   | 13 | 51 | 25 |                           | 33 | 50 | 27 |
| Weston, L.                 | 13 | 51 | 25 | Willer, H.                  | 12 | 48 | 24 | Woodruff, J. & L.         | 21 | 50 | 27 |
| Whitaker, W.L. & Ruth      | 23 | 48 | 26 | Williams, J.B. & Wife       | 20 | 51 | 24 |                           | 28 | 50 | 27 |
| White, C.T. etal           | 13 | 48 | 27 |                             | 29 | 51 | 24 | Woodruff, L.              | 28 | 50 | 27 |
| White, C.T. & Eliz. A.     | 13 | 48 | 27 | Williams, L. Est.           | 25 | 51 | 27 | Woods, E. & R.            | 9  | 50 | 27 |
|                            | 24 | 48 | 27 | Williams, N. etal           | 36 | 51 | 27 | Woods, James              | 1  | 48 | 27 |
| White, F. & E.             | 9  | 48 | 28 |                             | 28 | 49 | 27 |                           | 36 | 49 | 27 |
| White, John                | 31 | 51 | 28 | Williams, N.E. & Mary Betty | 9  | 48 | 27 | Woods, L. & W.W.          | 26 | 49 | 27 |
| White, M.                  | 3  | 48 | 29 |                             | 32 | 49 | 27 | Woodward, E. & Elsie      | 31 | 50 | 28 |
|                            | 10 | 48 | 29 | Williams, O. etal           | 34 | 49 | 27 | Worley, J. & L.           | 5  | 50 | 27 |
| White, M.A.                | 14 | 48 | 25 |                             | 34 | 49 | 27 | Worths, J.                | 17 | 48 | 24 |
|                            | 23 | 48 | 25 | Williams, T. & A.           | 35 | 48 | 29 | Wozniak, J. & Julia       | 4  | 49 | 24 |
| Whitsett, F. & Florence    | 5  | 50 | 27 | Williamson, A. & Elsie      | 11 | 49 | 29 | Wright, C. etal           | 3  | 50 | 28 |
| Whitsett, J.W.             | 22 | 49 | 27 | Willig, H. & A.             | 24 | 51 | 26 |                           | 4  | 50 | 28 |
| Whitsett, M.               | 21 | 49 | 27 | Willig, John                | 23 | 51 | 26 | Wright, Guy               | 5  | 50 | 27 |
|                            | 22 | 49 | 27 | Willington                  | 26 | 51 | 26 | Wright, R. & E.           | 24 | 51 | 27 |
| Whitsett, Wm.              | 32 | 48 | 27 | Willis, A.W. Heirs          | 22 | 50 | 28 | Wrisinger, J.             | 19 | 49 | 27 |
|                            | 33 | 48 | 27 |                             | 10 | 50 | 25 | Wuelburn, J.              | 7  | 50 | 24 |
| Whitsitt, J.               | 17 | 48 | 26 | Wilmot, Mary                | 14 | 50 | 25 | Wulfekoetter, F.          | 9  | 49 | 28 |
|                            | 18 | 48 | 26 | Wilson, C.E.                | 9  | 50 | 27 |                           | 10 | 49 | 28 |
| Whitsitt, J.E. & Doris     | 17 | 48 | 26 |                             | 23 | 48 | 27 | Wulfekoetter, S. & Lenore | 9  | 49 | 28 |
| Whitsitt, M.H. & Dorothy   | 14 | 48 | 27 | Wilson, Mrs. G.D. etal      | 24 | 48 | 27 |                           | 12 | 48 | 29 |
| Whitsitt, P. & Iola        | 7  | 48 | 26 |                             | 20 | 48 | 26 | Wyatt, E.D. & R.          | 7  | 48 | 28 |
|                            | 17 | 48 | 26 | Wilson, Harold              | 21 | 48 | 26 | Wyatt, J. & S.            | 17 | 50 | 27 |
| Whitworth, T.R. & Gladys   | 5  | 48 | 27 |                             | 24 | 48 | 29 | Wyatt, S.A. Heirs         | 8  | 50 | 27 |
|                            | 6  | 48 | 27 | Wilson, L.                  | 31 | 51 | 24 |                           | 17 | 50 | 27 |
|                            | 32 | 49 | 27 | Winfrey, G. & G.            | 1  | 49 | 26 | Wyatt, Wm. & L.           | 35 | 49 | 29 |
| Wibbing, H. & L.           | 34 | 50 | 28 | Winfrey, D. & E.            | 35 | 50 | 25 |                           | 14 | 48 | 28 |
| Wiebusch, W. & Luella      | 28 | 49 | 24 | Winfrey, E.                 | 27 | 50 | 25 | Yates, H. & E.            | 23 | 48 | 28 |
|                            | 33 | 49 | 24 | Winter, J. & M.             | 26 | 50 | 24 |                           | 12 | 49 | 28 |
| Wieggers, H.               | 15 | 48 | 26 |                             | 27 | 50 | 24 |                           | 13 | 49 | 28 |
|                            | 22 | 48 | 26 | Wisler, L. & E.             | 34 | 50 | 24 | York, Mabel               | 29 | 48 | 27 |
| Wieligman, R.H. & Elsie    | 24 | 50 | 28 | Wisler, L., E., & Bertha    | 36 | 50 | 24 | Yokley, T.E. & Berthal    | 33 | 51 | 27 |
| Wienberg, A.W. & Selma     | 24 | 49 | 24 | Witte, A. & M.              | 34 | 50 | 24 | Young, A.                 | 5  | 48 | 27 |
| Wienberg, L. & Bertha      | 24 | 49 | 24 |                             | 11 | 50 | 24 |                           | 10 | 50 | 26 |
|                            | 11 | 48 | 24 | Witthar, E.H. & Flora E.    | 14 | 50 | 24 |                           | 15 | 50 | 26 |
|                            | 14 | 48 | 24 |                             | 30 | 49 | 28 |                           | 13 | 50 | 27 |
| Wienberg, M. & Edna        | 1  | 48 | 24 | Witthar, L. & B.            | 31 | 49 | 28 |                           | 14 | 50 | 27 |
| Wierman, A. & E.           | 34 | 49 | 24 | Wodrich, A.                 | 29 | 51 | 25 |                           | 23 | 50 | 27 |
|                            |    |    |    | Wodrich, J.                 | 25 | 49 | 25 |                           | 24 | 20 | 27 |
|                            |    |    |    |                             | 30 | 49 | 24 | Young, A. Est.            | 29 | 50 | 26 |
|                            |    |    |    |                             | 25 | 49 | 25 | Young, Earl               | 21 | 48 | 26 |



| <u>Name</u>            | <u>S</u> | <u>T</u> | <u>R</u> |
|------------------------|----------|----------|----------|
| Young, D.              | 21       | 48       | 27       |
| Young, John            | 19       | 50       | 26       |
|                        | 30       | 50       | 26       |
|                        | 33       | 50       | 26       |
| Young, M.              | 33       | 50       | 26       |
| Young, May             | 24       | 48       | 27       |
| Young, Mary            | 1        | 50       | 26       |
|                        | 2        | 50       | 26       |
|                        | 11       | 50       | 26       |
|                        | 12       | 50       | 26       |
| Zeims, A. & M.         | 7        | 49       | 25       |
|                        | 18       | 49       | 25       |
| Zeiping, Chas.         | 26       | 51       | 24       |
| Zeller, N. &<br>Sophia | 35       | 51       | 27       |
| Zentmyer, J.W.         | 15       | 50       | 25       |
|                        | 21       | 50       | 25       |
|                        | 22       | 50       | 25       |
| Zentmyer, Z.           | 21       | 50       | 25       |
|                        | 22       | 50       | 25       |
| Zeying, F. & B.        | 20       | 51       | 25       |
| Zumbehl, A. &<br>Leona | 29       | 50       | 24       |
|                        | 30       | 50       | 24       |
| Zumbehl, Ed            | 1        | 49       | 24       |

Name

S T R

Name

S T R