

# PORTRAIT DEPARTMENT



NORMAN S. POMEROY  
Lynch



L. W. BOURKE  
Brookline



GEO. W. MARTIN  
Brookfield

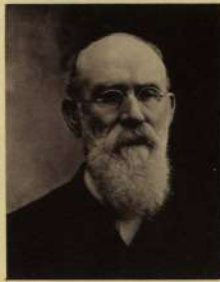

T. W. WELLER  
Lynch



D. BREWSTER  
Lynch



WALTER CASH  
Brookline



W. L. DAVIS  
Brookfield

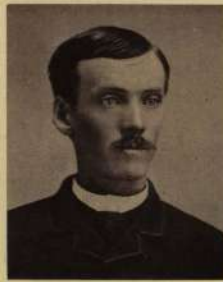

E. MASON  
Brookfield



C. S. SHEPARD  
Brookfield



W. BLACK  
Brookline



JAMES W. CRAIG  
Lynch



W. H. CRAWLEY  
Brookline



W. H. WALKER  
Brookfield



J. H. REYNOLDS  
Brookfield



H. THAYER  
Lynch



JOSEPH H. ELSTON  
Lynch



E. F. WALKER  
Brookfield



W. H. MATTLEY  
Brookfield



W. H. MASON  
Lynch



C. L. REYNOLDS  
Brookfield



E. C. THAYER  
Lynch



THOMAS O'REILLY  
Santambrogio



E. D. ANLEY  
Lynch



JOHN TAYLOR  
Brookline



T. W. WELLER  
Brookfield



HENRY WALKER  
Brookfield



GEO. W. GREEN  
Brookfield



MAY COOK  
Lynch



E. H. MARTELL  
Brookfield



ALFRED BROWN  
Brookline



# PORTRAIT DEPARTMENT



Wm. K. CALDWELL  
LAWYER



Wm. T. DEANE  
JANITOR



J. M. DEANE  
DR. DENTIST



J. B. DEANE  
FARMER



DR. ROBERT HALE  
BROOKFIELD



W. H. DALE  
BROOKFIELD



C. CAMPBELL  
BROOKFIELD



Wm. BETTELHEIM  
BROOKFIELD



JOSEPH H. VESTER  
MILK



THOMAS ELLIS  
LAWYER



S. W. ANDERSON, JR.  
MILK



W. C. SMART  
LAWYER



F. J. CARON  
BROOKFIELD



Wm. L. CRAWFORD  
BROOKFIELD



G. L. BAKER  
LAWYER



FRANK BRADSHAW  
BROOKFIELD



S. W. TAYLOR  
BROOKFIELD



F. M. GOODWIN  
BROOKFIELD



Wm. C. COE  
BROOKFIELD



F. M. NORTHCOTT  
LAWYER



Wm. G. BAKER  
MILKMAN



THOMAS HANEY  
DWARF



W. M. LEONARD  
BROOKFIELD



ISAAC H. CLOUGH  
BROOKFIELD



Wm. J. MOORE  
BROOKFIELD



Wm. F. FARNHAM  
BROOKFIELD



CHARLES ROSE  
BROOKFIELD



Wm. C. MOORE  
BROOKFIELD



DR. J. MOORE  
BROOKFIELD



Wm. H. LISTER  
BROOKFIELD



# PORTRAIT DEPARTMENT



W. DEWING & W. H. BROWN



RALPH LEONARD & WIFE



MARION WATKINS & FAMILY



MARSH & WINTLER



FRANK FOX



JOHN WEAVER THURGOOD



J. J. HARRIS & WIFE



MICHAEL SPENCER



STANLEY & WIFE



S. ANDERSON & FAMILY



W. WELLS & WIFE



MICHAEL T. M. BOTT



MICHAEL J. LORRY & WIFE



ALICE BROWN & CHILD



ROBERT C. CLARKE



MICHAEL BROWN & WIFE



WILLIAM BROWN & WIFE



CHAS. H. FIELD



DAN THURGOOD



J. A. BOWLER



T. W. BROWN



MARY BROWN



A. J. GAYWOOD



E. D. BROWN



W. CANNON



J. W. BROWN



P. F. BROWN



E. D. BROWN



J. W. BROWN



A. W. BROWN



T. D. BROWN



J. W. BROWN