

—COUNTY OFFICES & JAIL, CHILICOTHE, MO.—

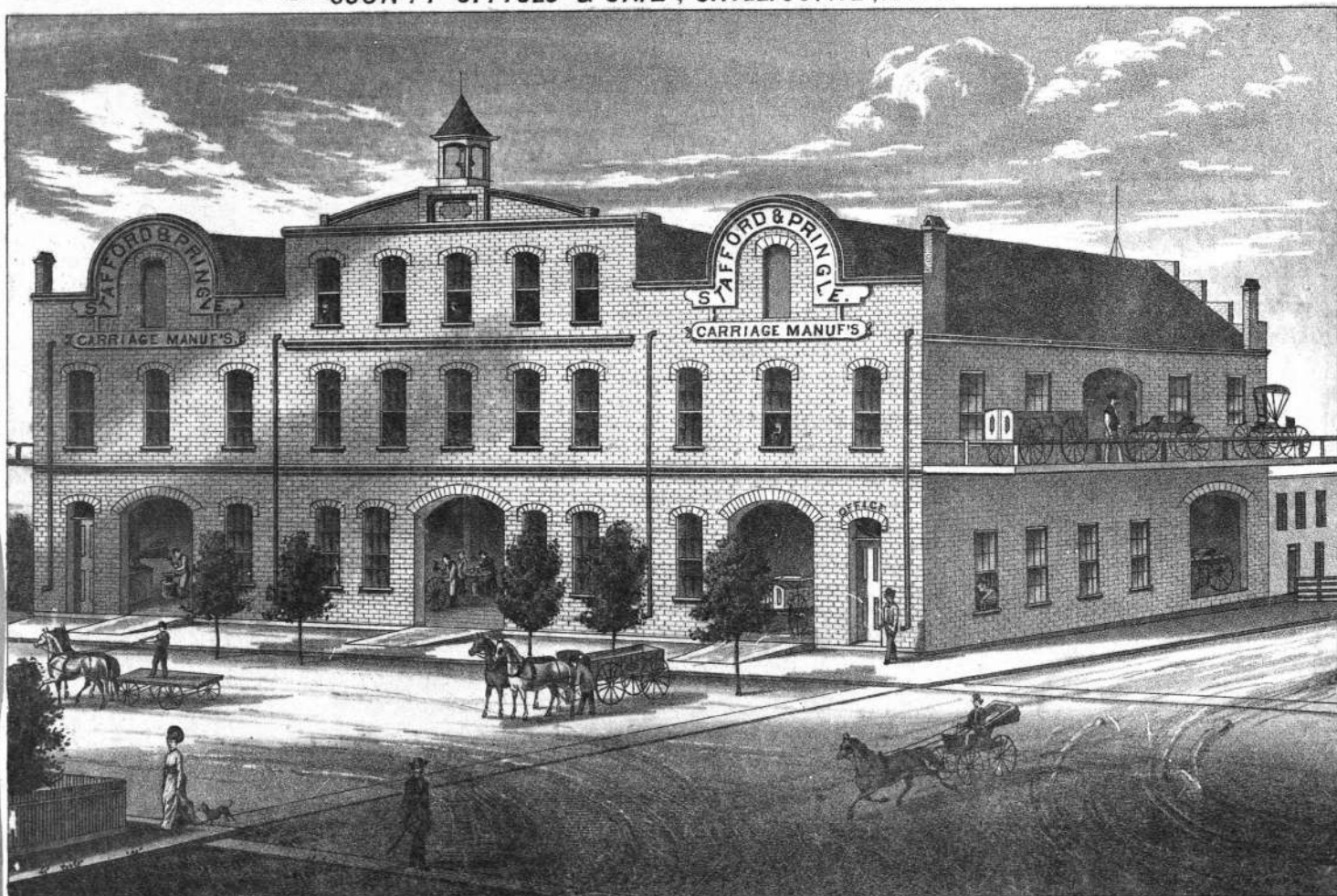

STAFFORD & PRINGLE, CARRIAGE AND WAGON MANUFACTURERS. ESTABLISHED IN 1869. FACTORY: COR. CLAY & WASHINGTON STS.  
CHILICOTHE, MISSOURI.  
KEEP ON HAND CARRIAGES, BUGGIES, SPRING & FARM WAGONS. REPAIRING OF ALL KINDS DONE IN FIRST CLASS STYLE AND ON THE SHORTEST NOTICE,  
EVERY JOB WARRANTED.

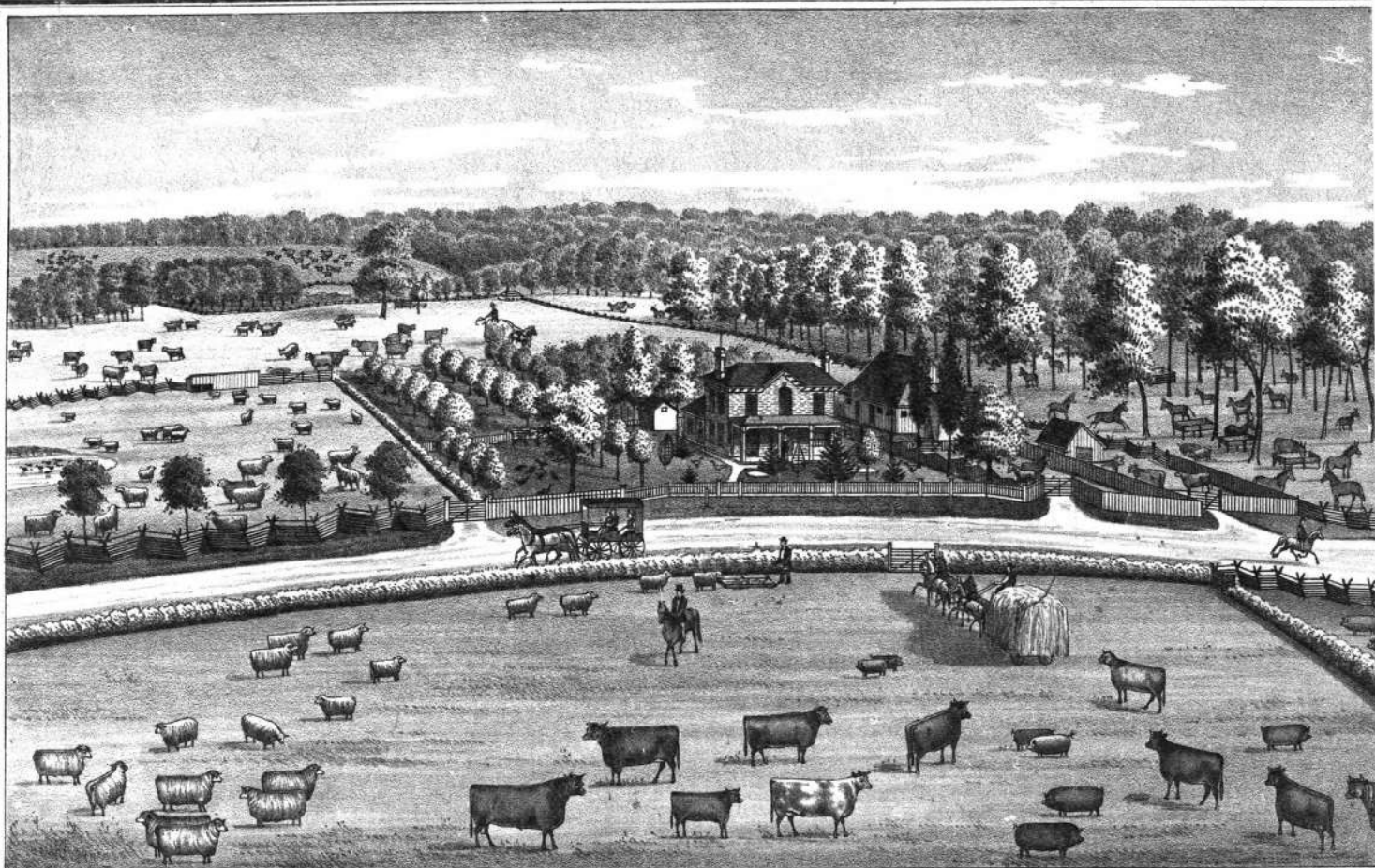

— MORRIS HOME STOCK FARM. —

RES. OF JOHN MORRIS, BREEDER OF SHORT HORN CATTLE, COTSWOLD SHEEP, AND BERSHIRE SWINE,  
YOUNG STOCK FOR SALE. — FIVE MILES NORTH OF CHILICOTHE ON TRENTON ROAD.

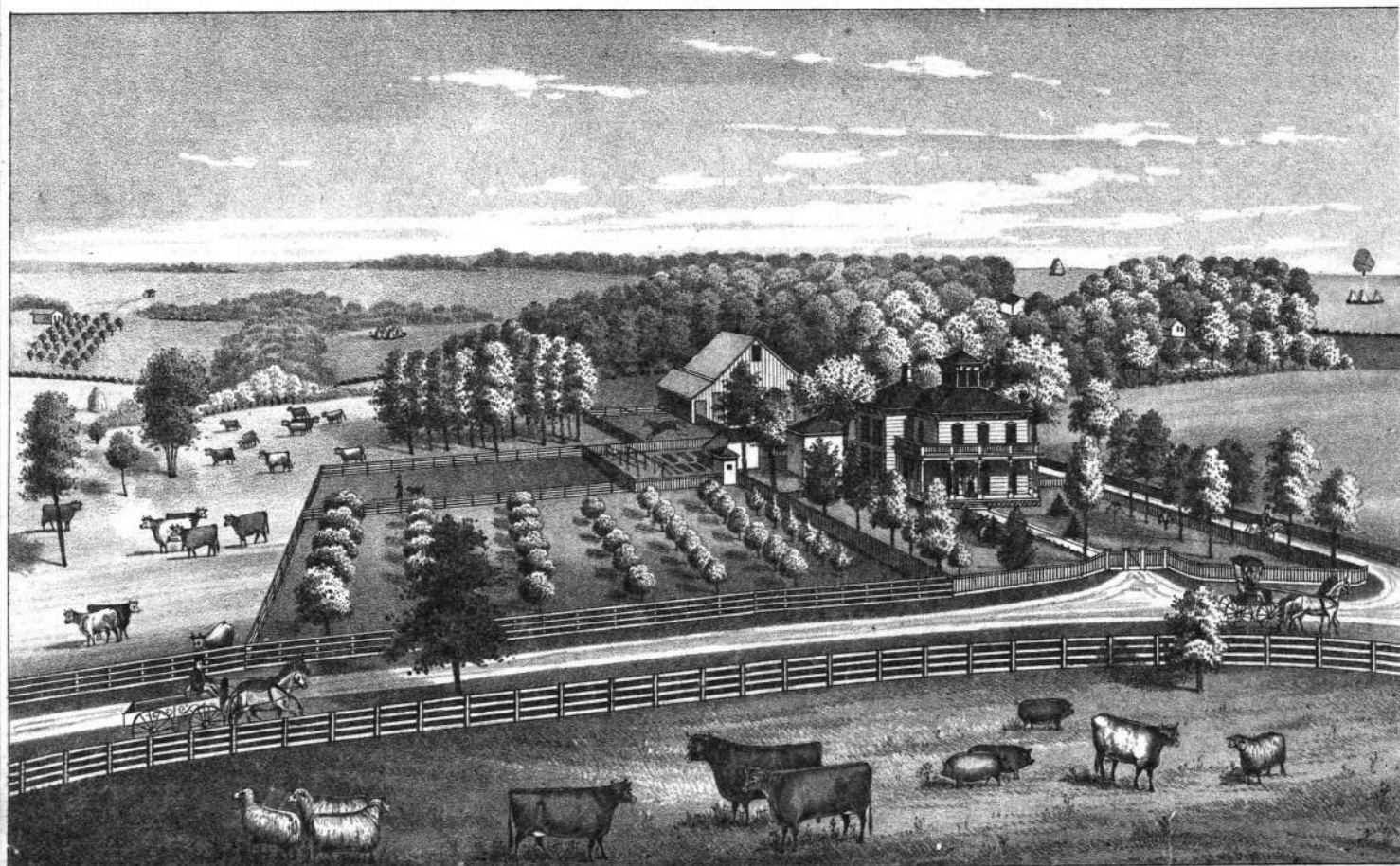

— ERIN VILLA STOCK FARM. —

RESIDENCE OF H.C. IRELAND,  $\frac{3}{4}$  M. EAST OF MOORESVILLE, LIVINGSTON CO. MO.



*Geo van Every*



*James van Every*



*E. J. Marsh*



*S. McWilliams*



*H. B. Pollard*



*Henry Hatch*

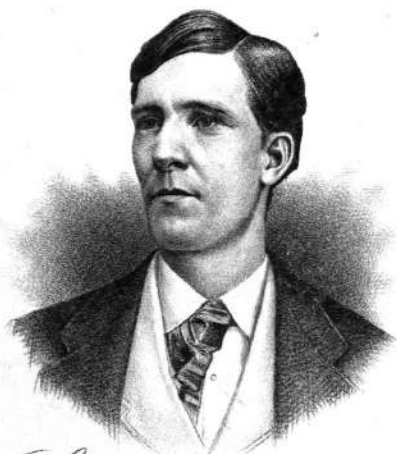

*Lewis A. Chapman*  
ATTY AT LAW



*Yours Respectfully*  
Dr. M. H. Wileox  
SURGEON DENTIST.



*Very Truly*  
Geo. W. Warder  
ATTY AT LAW



*Parker Garney*



*Yours*  
O. B. Leach  
CASHIER "PEOPLES SAVINGS BANK"

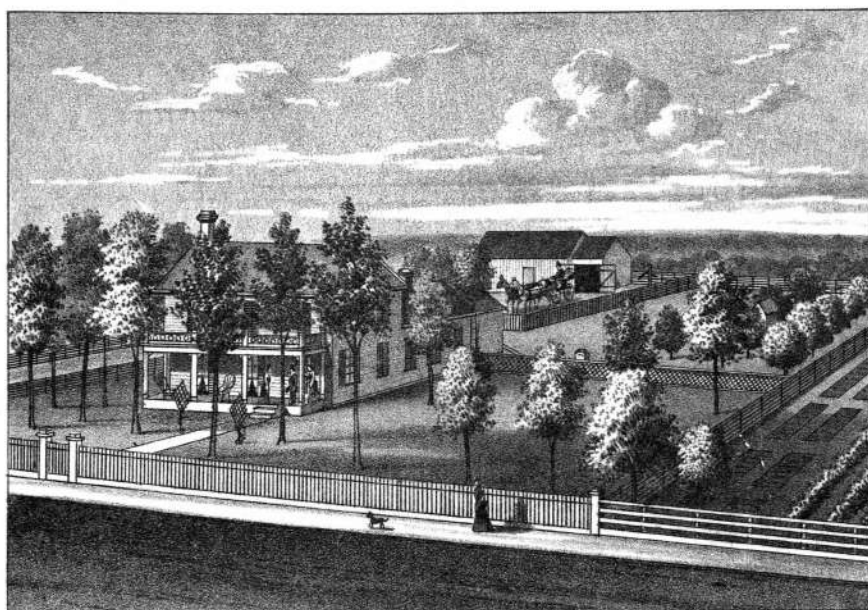

RESIDENCE OF ANDREW LEEPER, CHILLICOTHE, MO.

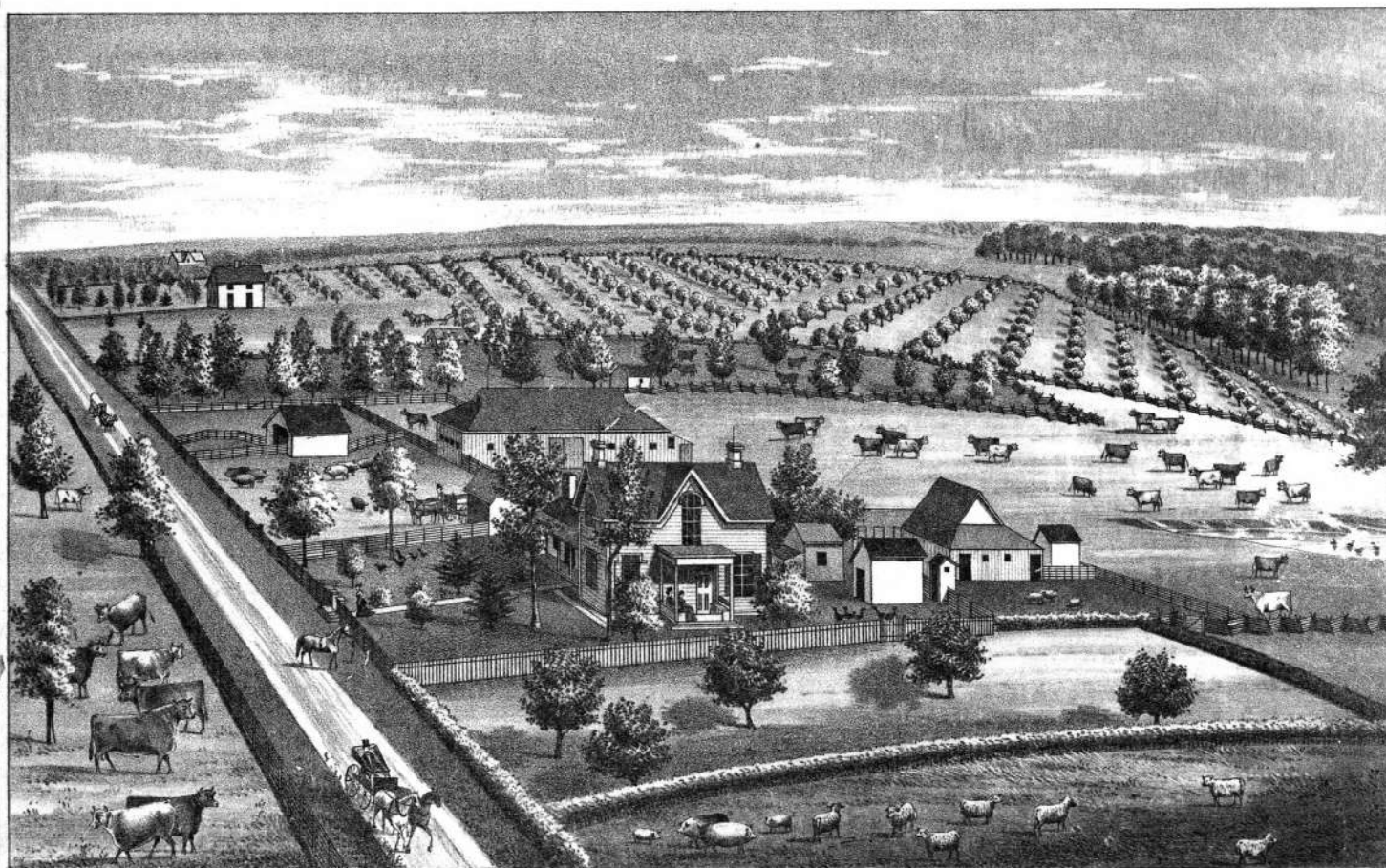

ORCHARD FARM.  
STOCK FARM OF P.H. MINOR, 1 M. NORTH EAST OF CHILLICOTHE, LIVINGSTON CO. MO.

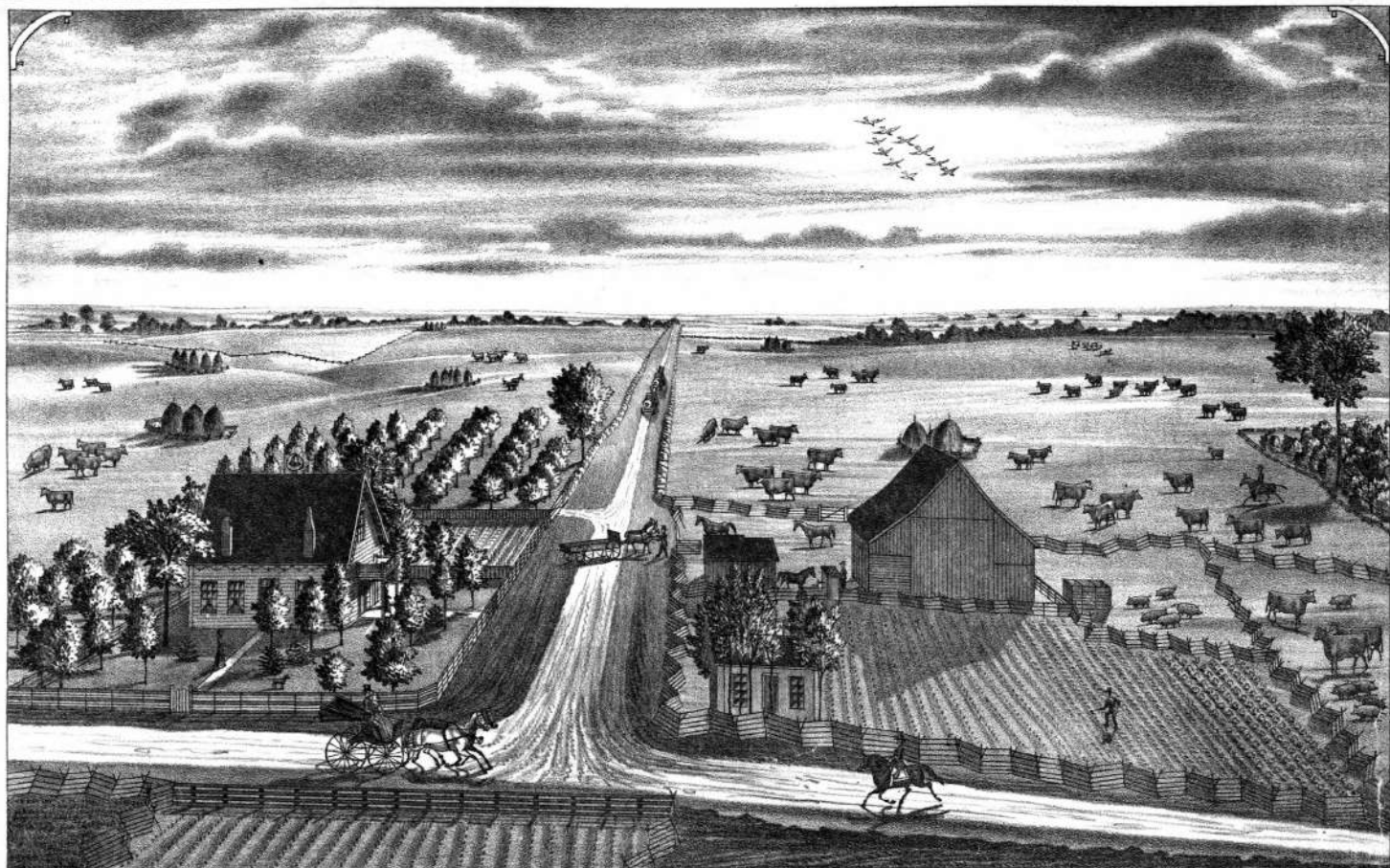

STOCK FARM OF JOHN BLANCHARD, CONTAINING 11 00 A. 10 M.E. OF MILAN, SULLIVAN CO. MO.  
THIS FARM FOR SALE,

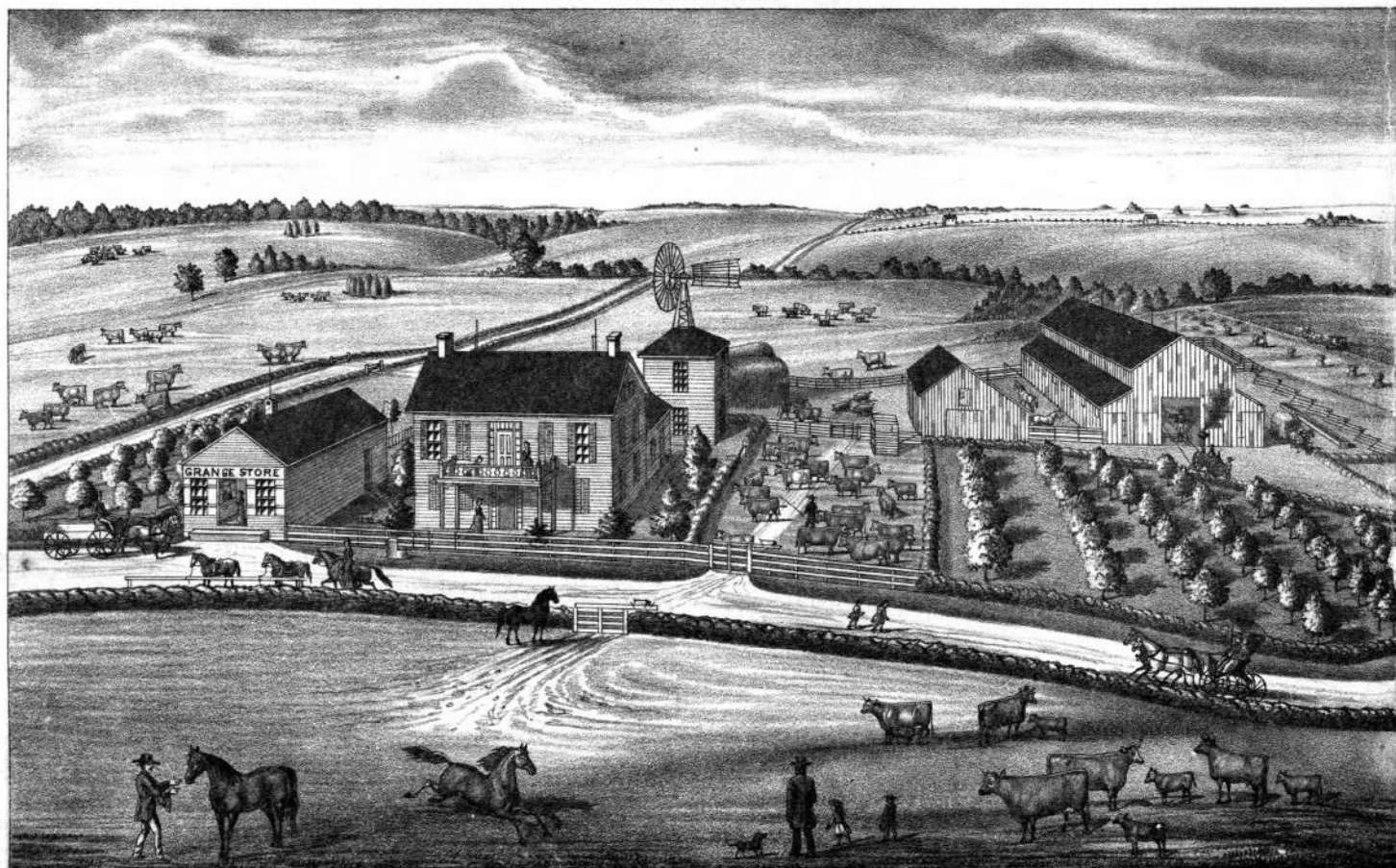

DAIRY AND STOCK FARM CONTAINING 1200 A. OF ICHABOD COMSTOCK & SON, ALSO STORE OF BIRDSEYE RIDGE  
GRANGE ASSOCIATION, BIRDSEYE RIDGE, SULLIVAN CO. MO.



*Luther F. Collier*



*John A. Boyd*



*Truthfully,  
C. H. Mansur*



*Yours Truly  
J. A. Jacobs*  
DEALER IN FARM MACHINERY.  
CHILLICOTHE, MO.



*Yours Most Truly  
David S. Vanderburg*  
ATTORNEY AT LAW  
REAL ESTATE AND LOAN AGENT.



*Andrew Leiper*



*C. H. Bisbee*



*Yours Truly  
J. H. Abshire*



*A. Hoppe*



*Truly Yours  
James E. Cadell*