

ILLUSTRATIONS



A. T. WEATHERBY,
Representative from Livingston
County,
DAWN, MO.



MILES ELLIOTT,
Probate Judge,
CHILlicothe, MO.



FRANK W. ASHBY,
Prosecuting Attorney, Livingston
County,
CHILlicothe, MO.



FRED H. HARRIS,
County Clerk,
CHILlicothe, MO.



HARRY L. GILBERT,
Recorder,
CHILlicothe, MO.



M. F. FORBIS AND FAMILY GROUP,
R. F. D. No. 7,
CHILlicothe, MO.



LIVINGSTON COUNTY COURT HOUSE, CHILlicothe, MISSOURI.



J. D. LINVILLE AND SONS,
DAWN, MO.



JOHN A. YEOMANS,
R. F. D. No. 1,
CHILlicothe, MO.



W. T. HUDGINS,
UTICA, MO.



HARRY W. GRAHAM,
CHILlicothe, MO.



THOS. HURST, C. E.,
Ex-County Surveyor,
CHILlicothe, MO.



A. E. GIBSON,
President of Farmers and Traders
Bank,
DAWN, MO.



JAMES E. WATKINS,
CHILlicothe, MO.



L. F. BONDERER,
UTICA, MO.



H. P. SCRUBY,
CHILlicothe, MO.



F. W. RICKENBODE,
AVALON, MO.



O. P. CLARK,
CHILlicothe, MO.

ILLUSTRATIONS



GEO. M. YEOMANS,
CHILLICOTHE, MO.



A. B. MACDONALD,
CHILLICOTHE, MO.



W. B. ORANGE,
R. F. D. No. 7,
CHILLICOTHE, MO.



AARON W. GALE,
R. F. D. No. 1,
CHILLICOTHE, MO.



THE LATE T. D. JONES,
("FARMER DICK JONES")
The most progressive agricultur-
ist of Livingston County. His
fame as such was known over
the state. He kept the road in
front of his farm dragged after
every rain. His address to the
members of the St. Louis Mer-
chants League, on "City vs.
Rural Conditions," was heralded
throughout the country. His
demise, Dec. 22, 1914, was a
shock and a great loss to this
community.



FIRST M. E. CHURCH,
CHILLICOTHE, MO.



ST. COLUMBAN'S CHURCH,
CHILLICOTHE, MO.

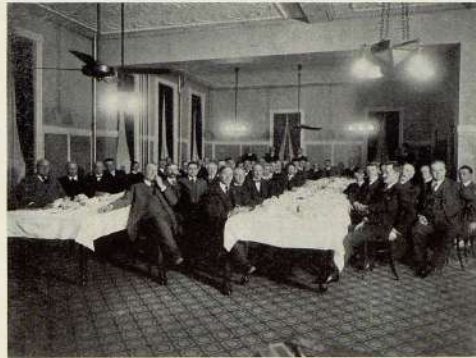

CHILLICOTHE CHAMBER OF COMMERCE BANQUET, NEW LEEPER
HOTEL, DECEMBER 15th, 1916.



PRESBYTERIAN
CHURCH,
CHILLICOTHE, MO.



MASONIC TEMPLE BUILDING,
CHILLICOTHE, MO.



A. J. HEDRICK,
UTICA, MO.



TRUMAN C. BEASLEY,
CHILLICOTHE, MO.



MR. AND MRS. P. D. KRAUSE,
R. F. D. No. 6,
CHILLICOTHE, MO.



S. A. STONE,
CHILLICOTHE, MO.



ARCH B. DAVIS,
CHILLICOTHE, MO.



ELM STREET M. E. CHURCH,
CHILLICOTHE, MO.



FEDERAL BUILDING,
CHILLICOTHE, MO.



THE NEW LEEPER HOTEL,
CHILLICOTHE, MO.



BAPTIST CHURCH,
CHILLICOTHE, MO.

ILLUSTRATIONS



RESIDENCE OF DR. J. L. JOHANSEN,
325 Cherry Street,
CHILlicothe, MO.



RESIDENCE OF JOHN F. LEININGER,
819 Tenth Street,
CHILlicothe, MO.



THE ELKS CLUB,
CHILlicothe, MO.



RESIDENCE OF
COL. HARRY W. GRAHAM,
Secretary, Chillicothe Chamber of Commerce
and one of America's Leading Live Stock
Auctioneers,
CHILlicothe, MO.



RESIDENCE OF ROCKHOLD BROTHERS,
UTICA, MO.



RESIDENCE OF R. L. DOME,
UTICA, MO.



RESIDENCE OF L. F. HUDGINS,
MOORESVILLE, MO.



HOME OF THOMAS F. TYE,
SAMPSEL, MO.



SUNNY DELL STOCK FARM,
Home of T. M. Canning,
HALE, MO.



EAST CLAY STREET, CHILlicothe, MO.
Paved with "Tarvis" in 1915. Photograph from
Harry W. Graham,
CHILlicothe, MO.



MEADOW BROOK FARM,
Residence of J. W. Shannon,
HALE, MO.



RESIDENCE OF JOS. GLADIEUX,
North Elm Street,
CHILlicothe, MO.



RESIDENCE OF S. O. LORE,
1215 Calhoun Street,
CHILlicothe, MO.



RESIDENCE OF W. L. MAY,
R. F. D. No. 2,
CHILlicothe, MO.



MAPLE LAWN FARM,
Residence of Joseph Anderson, R. F. D. No. 1,
SAMPSEL, MO.



RESIDENCE OF GRANT BOWEN,
R. F. D. No. 3,
DAWN, MO.



RESIDENCE OF J. M. WILSON,
SAMPSEL, MO.



RESIDENCE OF J. F. MORGAN,
SAMPSEL, MO.



SPRING DALE FARM,
Residence of W. D. Ragan, R. F. D. No. 6,
CHILlicothe, MO.



RESIDENCE OF JOHN A. RYAN,
Of the firm of Gill & Ryan, Abstracts and
Loans,
CHILlicothe, MO.

ILLUSTRATIONS



RESIDENCE OF
FRANK B. ELLIOTT,
DAWN, MO.



FARM RESIDENCE OF
JAMES W. HILL,
Four Miles South-East of Chillicothe, Mo.



RESIDENCE AND BARN OF
S. O. LINTON,
AYALON, MO.



RESIDENCE AND SCENE ON
FARM OF JONES BROS.,
CHILICOTHE, MO.



RESIDENCE AND BARN OF
ED. WHITESIDE,
R. F. D. No. 2,
CHILICOTHE, MO.



RESIDENCE AND BARN OF
J. C. JAGGER,
R. F. D. No. 3,
HALE, MO.



PLAINVIEW FARM,
Residence and Barn of
T. C. Crawford,
R. F. D. No. 3,
HALE, MO.



GLEN ECHO FARM,
Residence and Barn of Roy B.
Timbrook,
DAWN, MO.



RESIDENCE, CATTLE BARN
AND SILO OF JOHN J.
GRIFFITH,
R. F. D. No. 1,
DAWN, MO.



RESIDENCE AND BARN OF
J. C. BALLEW,
R. F. D. No. 3,
HALE, MO.



PEOPLE'S GAS AND ELECTRIC CO.,
712 Locust St.,
CHILICOTHE, MO.



LOADING EGGS,
Photographs from Henderson & Sons
Produce Co.,
CHILICOTHE, MO.



RESIDENCE OF L. F. BONDERER,
UTICA, MO.



ESTHER L. PATTERSON,
Daughter of J. A. Patterson,
R. F. D. No. 1,
BEDFORD, MO.



HOME OF WM. SCRUBY,
CHILICOTHE, MO.



RESIDENCE OF J. S. RUPE,
R. F. D. No. 1,
SAMPSEL, MO.



PLEASANT-VALLEY STOCK FARM,
Eight Miles North-West of Chillicothe, Mo. Andy Prager, Proprietor.



RESIDENCE OF CHAS. D. PEPPER,
R. F. D. No. 1,
SAMPSEL, MO.



ILLUSTRATIONS



RESIDENCE OF W. E. MORGAN,
SAMPSEL, MO.



SCENE ON FARM OF E. E. HAWKINS,
HALE, MO.



RESIDENCE OF D. F. GIRDNER,
CHILICOTHE, MO.



RESIDENCE OF J. H. DAVIS,
Proprietor of Fairview Stock Farm, Two miles
East of Chillicothe, Mo.
CHILICOTHE, MO.



RESIDENCE OF W. F. WILLIAMS,
R. F. D. No. 3,
CHILICOTHE, MO.



CHILICOTHE BUSINESS COLLEGE, CHILICOTHE, MO.



RESIDENCE OF WM. GROUSE,
R. F. D. No. 6,
CHILICOTHE, MO.



RESIDENCE OF W. S. LAY,
R. F. D. No. 1,
SAMPSEL, MO.



MCCORMICK BROS., PRESSED BRICK, COAL
AND FEED BUILDING,
One of the largest in North Missouri,
421-31 Washington Street,
CHILICOTHE, MO.



JUNK YARD OF GEO. RUPP & BROS. CO.,
CHILICOTHE, MO.



HOME OF JOHN W. KIMBER,
AVALON, MO.



SCENE ON FARM OF W. H. LILLY,
R. F. D. No. 2,
HALE, MO.



CLOVER DALE STOCK FARM,
J. E. Raulie, Proprietor, R. F. D. No. 1,
SAMPSEL, MO.



HIGHVIEW STOCK FARM,
G. H. Bassett, Proprietor,
SAMPSEL, MO.



PIPER-SPRING VALLEY STOCK FARM,
On Ben-Hur Highway, 7 Miles North-West
of Chillicothe, Mo. Photograph from
Vernon Piper, R. F. D. No. 3,
CHILICOTHE, MO.



BIRDS-EYE VIEW OF
CLOVER DALE STOCK FARM,
J. E. Raulie, Proprietor,
SAMPSEL, MO.



JOHN F. MEEK'S PAVING CREW,
Laying Concrete Base on Washington Street,
CHILICOTHE, MO.



RESIDENCE OF W. J. WILSON,
R. F. D. No. 2,
SAMPSEL, MO.