

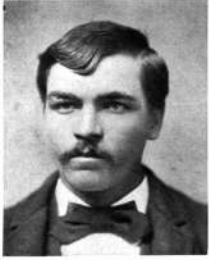

# ILLUSTRATIONS



JOHN W. HUNT.



H. P. TYE.



GEORGE W. GRAEB.



W. T. CUNNINGHAM.



RILEY M. COCHRAN.

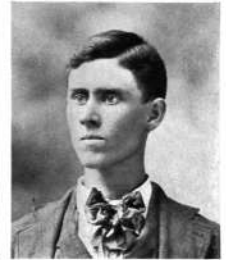

J. C. WHITAKER.



SAM McDANIEL,  
Prop. Inter Mountain Fruit Farm,  
Jane, Missouri.



JAMES N. CHRISTENSEN,  
Editor Pineville Democrat, Pineville,  
Missouri.



McDONALD COUNTY COURT  
HOUSE, PINEVILLE, MISSOURI.



G. W. SMITH,  
Cashier Cornerstone Bank, Southwest  
City, Missouri.



NATHAN THRASHER.



J. C. YEARGAIN, JR.

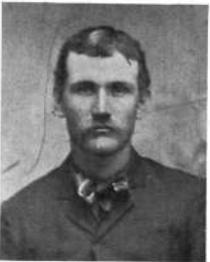

J. N. STITES.



H. J. BETTS.

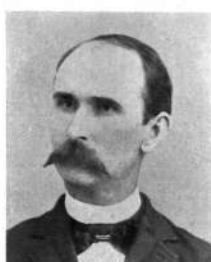

CLAIB E. DUVAL.



W. P. WRIGHT.



W. E. SMITH, PINEVILLE.



MRS. M. P. MANESS.



CHAS. A. STEPHENS,  
County Clerk, Pineville, Mo.



HON. J. M. LONG.



MR. AND MRS. A. H. WILLIAMS.



PINK DOBBS.



W. M. CASTEEL.

# ILLUSTRATIONS



MOSES JOHNSON.



W. P. DAVIDSON.



MR. AND MRS. S. N. SHIRA.



SAMUEL PRATER AND FAMILY.



R. L. MURPHY.



MILL OF P. A. HORTON.



TIMOTHY SPENCER.



BRIDGE ACROSS ELK RIVER, AT PINEVILLE, MISSOURI.



COUNTY JAIL, PINEVILLE, MISSOURI.



J. O. WOLFENBARGER.



RESIDENCE OF G. F. MANNING.



RESIDENCE AND FARM BUILDINGS OF W. B. BOWERS.



SCENE ON THE FARM OF M. T. BLEVINS.



R. C. WOLFENBARGER.



W. P. WARDELL AND FAMILY.



RESIDENCE OF S. P. LANGLEY.



# ILLUSTRATIONS



RESIDENCE OF HUGH BECKMAN.



RESIDENCE OF ROBERT C. WILSON.



SCENE ON FARM OF L. F. HOUSER.



RESIDENCE OF MRS. M. E. BENNETT.



DAVIS HOTEL,  
C. E. Davis, Proprietor, Noel, Missouri.



RESIDENCE OF D. R. SHERMAN.



RESIDENCE OF J. M. SMITH.



BANK OF NOEL.  
H. C. ALEXANDER,  
Real Estate Loans and Insurance,  
Noel, Missouri.



BARN OF W. W. SULLIVAN.



RESIDENCE OF S. C. PECK.



RESIDENCE OF C. C. TAYLOR.



RESIDENCE OF H. B. HAZELBAKER.



RESIDENCE AND BARN OF J. A.  
McNEILL.



RESIDENCE OF J. W. WANN.



PHOTOGRAPH RECEIVED FROM  
T. L. DEWITT.



RESIDENCE OF G. W. EPPERSON.



RESIDENCE OF F. J. TACKER.



RESIDENCE OF GEO. W. LANGLEY.



STORE OF P. A. HORTON.



RESIDENCE OF S. A. ROBINSON.



# ILLUSTRATIONS



J. W. WILLIAMS.



RESIDENCE OF J. H. LINK.



SCENE ON FARM OF J. M. ELLEDGE.



C. EDMONSON.



G. W. WYATT.



SCENE ON FARM OF HERMAN SCHMIDT.



RESIDENCE OF W. S. DARNELL.



W. G. PILKINGTON.



J. F. PAULEY.



BARN OF J. H. LINK.



RESIDENCE OF J. F. WARREN.



MR. AND MRS. M. L. MARRS.



RESIDENCE OF JOHN A. FRANCISCO.



SCENE ON FARM OF J. F. KINCANNON.



RESIDENCE OF J. L. PECK.



G. W. COLLINGS.

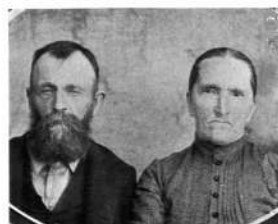

MR. AND MRS. S. J. DIVINE.



RESIDENCE OF W. R. SIMS.



RESIDENCE OF L. F. HOUSER.



SCENE ON FARM OF W. H. LEGG.