

NEWSLETTER

P. O. Box 1031

Norfolk, NE 68702-1031

VOLUME 12 - NUMBER 47

APRIL, 1991

3RD QUARTER

FROM THE PRESIDENT'S DESK

Spring had finally arrived and summer will be here in a few weeks. Summertime is usually full of glorious days of vacationing, having relatives for guest, and attending those great family reunions. Attending family reunions is an excellent time to gather more information about 'little acquainted with people' who belong on our family tree.

CONGRATULATIONS! Betty Bohac who was selected for Norfolk's 'LaVista Sweetheart'.

Madison County Genealogical Society are having Two Rare Atlases combined into one volume reprinted. THE 1899 PLAT BOOK of MADISON COUNTY, NEBRASKA and the 1918 STANDARD ATLAS of MADISON COUNTY. Both books are indexed. Atlases purchased prior June 30, 1991 cost \$30.00 plus \$1.50 Nebraska sales tax - plus \$4.00 for postage if you wish your copy to be mailed. The cost of the book will increase to \$35.00 plus Nebraska sales tax of \$1.75 - plus \$4.00 for mailing after June 30, 1991. Delivery date of the book is scheduled for late July, 1991.

Madison Co. Genealogical Society have recently purchased a book titled GENEALOGICAL HANDBOOK OF GERMAN RESEARCH in memory of Betty Ahrens late husband Jim Ahrens. The book will be added to our library.

Hope to see many of you May 3rd and 4th at the New World Inn in Columbus, Nebraska. A very interesting two days of informative workshops and lectures are on the program.

Have a pleasant spring and a great summer.

Sincerely,

Lottie Klein

New members added to Madison Co. Genealogical Society list.

Jennifer J. Pranga
1529 S. 8th Street
Lincoln, NE 68502

Mary Johnson
1327 Hayes Ave.
Norfolk, NE 68701

Walter Pinnt
411 Blaine
Norfolk, NE 68701-5313

Mary A. Coddard
18525 26th Ave., N
Plymouth, MN 55447

Edward Otjen
123 Shoshoni Trail
Applevailey, MN 55124

Table 4-2

Contents of Census Schedules, 1850-1910.*

(free inhabitants of each household)

	1850	1860	1870	1880	1885	1890	1900	1910
Name and age	Yes	Yes	Yes	Yes	Yes	Yes	Yes	Yes
Name of street and number of house	No	No	No	Yes	Yes	Yes	Yes	Yes
Relationship to head of family	No	No	No	Yes	Yes	Yes	Yes	Yes
Month of birth, if born within the year	No	No	Yes	Yes	Yes	No	Yes	No
Sex, color, birthplace, and occupation	Yes	Yes	Yes	Yes	Yes	Yes	Yes	Yes
Whether naturalized or whether naturalization papers had been taken out	No	No	No	No	No	Yes	Yes	Yes
Number of years in the United States	No	No	No	No	No	Yes	Yes	Yes
Value of personal estate	No	Yes	Yes	No	No	No	No	No
Value of real estate	Yes	Yes	Yes	No	No	No	No	No
Whether home and farm free of mortgage	No	No	No	No	No	Yes	Yes	Yes
Marital status	No	No	No	Yes	Yes	Yes	Yes	Yes
Whether married within the year	Yes	Yes	Yes	Yes	Yes	Yes	No	No
Month of marriage, if married within the year	No	No	Yes	No	No	No	No	No
Whether temporarily or permanently disabled	No	No	No	Yes	Yes	No	No	No
Whether suffering from acute or chronic disease	No	No	No	No	No	Yes	No	No
Whether crippled, maimed, or deformed	No	No	No	Yes	Yes	Yes	No	No
Time unemployed during the census year	No	No	No	Yes	Yes	Yes	Yes	Yes
Whether deaf, dumb, blind, or insane	Yes	Yes	Yes	Yes	Yes	Yes	No	Yes
Whether a pauper	Yes	Yes	No	No	No	Yes	No	No
Whether a prisoner or homeless child	No	No	No	No	No	Yes	No	No
Whether a convict	Yes	Yes	No	No	No	Yes	No	No
Whether able to speak English	No	No	No	No	No	Yes	Yes	Yes
Whether able to read and write and whether attended school within the year	Yes	Yes	Yes	Yes	Yes	Yes	Yes	Yes
Birthplaces of father and mother	No	No	No	Yes	Yes	Yes	Yes	Yes
Whether father or mother of foreign birth	No	No	Yes	Yes	Yes	Yes	Yes	Yes
Number of living children, if a mother	No	No	No	No	No	Yes	Yes	Yes
Whether soldier, sailor, or marine during the Civil War (U.S. or Conf.), or widow of such person	No	No	No	No	No	Yes	Yes	Yes
Number of years in present marriage	No	No	No	No	No	No	Yes	Yes
Number of children born	No	No	No	No	No	No	Yes	Yes
Mother tongue	No	No	No	No	No	No	No	Yes

*National Archives Trust Fund Board, *Guide to Genealogical Research in the National Archives* (Washington D.C.: National Archives Records Service, 1982), p. 21.

Nebraska State Genealogical Society

14TH ANNUAL CONFERENCE

MAY 3 & 4, 1991

NEW WORLD INN
U.S. Highways 30 & 81
Columbus, NE 68601

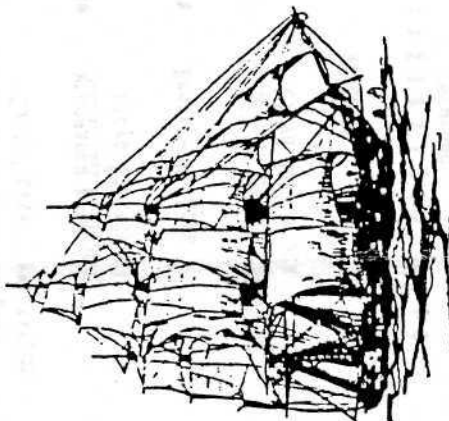

-FEATURING-

LLOYD DEWITT BOCKSTRUCK

Hosted By
Platte Valley Kin Seekers
P.O. Box 153
Columbus, NE 68601
402-564-0644

LLOYD DEWITT BOCKSTRUCK

Supervisor, Genealogy Section at the Dallas Public Library, Dallas, Texas. He has a M.A. in history and M.S. in library science. His extensive background in many areas of genealogical research which is reflected in his membership in over 30 state, national, and hereditary societies. He has traveled Canada, Mexico, England, Europe, and extensively in Africa.

Mr. Bockstruck is listed in Who's Who in Library & Information Services, Who's Who in Genealogy and Heraldry, Personalities of the South, and The Hereditary Register. He is author of "Virginia's Colonial Soldiers" (1988), and has been featured speaker at many conferences.

SPECIAL DISPLAY OF FAMILY PHOTOS & KEEPSAKES

How do you display your family photographs and keepsakes? Will you share your ideas with us at the annual conference?

We plan to set up a special display for this purpose. It can be albums, trunks, scrapbooks, wall arrangements (or photos of arrangements), memory boxes, etc.

Bring any items you wish to display to the registration table, marked with your name and address.

NEW WORLD INN

P.O. BOX 1024

Columbus, NE 68601 Phone: 402-564-1493 or
1-800-433-1492 In-State; 1-800-327 Out-State

Convention Rates:

Single: \$34.50

Double: \$39.50 (2-4)

Be sure to state you are attending the MS65 Annual Conference for special rates.

NEBRASKA STATE
GENEALOGICAL SOCIETY
PUBLICATIONS

P.O. Box 5608
Lincoln, Nebraska 68505

Non-Profit Organization
U.S. Postage Paid
Central City, Nebraska
Permit #22

FRIDAY = MAY 3, 1991

9:00 am NSGS Area Rep & Comm. Meetings
 9:45 am NSGS Executive Board Meeting
 11:00 am - REGISTRATION - Courtyard
 7:00 pm
 NOON Lunch on your own
 1:15 pm Mini-Workshop (a or b)
 2:30 pm Mini-Workshop (c or d)

- a. Beginning Genealogy
- b. Finding Ancestors in Land Records
- c. Computer - How to Use Gedcom
- d. Church Records



4:00 pm WELCOME
 "THE SATURDAY NIGHT BATH"
 (Writing Your Own Life Story)
 Marion Abramson
 5:00 pm Dinner on your own
 7:00 pm WELCOME - NSGS President
 - Intro NSGS Officers
 IMMIGRATION AND NATURALIZATION
 Lloyd DeWitt Bockstruck

9:00 pm REFRESHMENTS - LET'S GET ACQUAINTED
 NSGS NEW MEMBERSHIPS

Annual Dues: \$15.00 Individual; \$18.00 Family
 Anyone wishing to join for FY 91-92 (Jun 1-May 31)
 may receive member rates for Annual Conference
 registration. Please enclose a separate check
 for membership, payable to NSGS.

SATURDAY = MAY 4, 1991

7:30 am Registration-Courtyard
 Coffee & Rolls
 8:45 am WELCOME
 9:00 am SOLVING RESEARCH PROBLEMS
 IN KENTUCKY & TENNESSEE
 Lloyd Bockstruck
 10:00 am NSGS Annual Meeting
 10:30 am Break
 11:00 am SOLVING RESEARCH PROBLEMS
 IN KENT. & TENN.-PART 2
 Lloyd Bockstruck
 12:00 noon LUNCHEON
 Outstanding Genealogist
 Certificate Presentation
 1:30 pm NEWSPAPER RESEARCH
 Lloyd Bockstruck
 2:45 pm Break - Vendors
 3:30 pm PITFALLS IN GEN. RESEARCH
 Lloyd Bockstruck
 4:30 pm ADJOURN

VENDORS

Genealogical books and supplies.
 Book publishers.
 Photographer. (Bring photos that you want
 copied or restored. These will be photo-
 graphed & you take originals home. Copies
 will be mailed. SATURDAY ONLY.)
 Genealogical & Historical Societies

WHITE ELEPHANT TABLE - Bring old books you
 want to sell marked with your name and
 address and selling price. NSGS keeps 10%.

NSGS ANNUAL MEETING - MAY 3 & 4, 1991

PRE-REGISTRATION MUST BE POSTMARKED BY APRIL 25.

Registration after April 25 - ADD \$2.00 PER DAY.

NSGS MEMBERS:
 Friday Only \$ 9.00
 Saturday Only 10.00
 Sat. with Lunch 17.00
 Fri. & Sat. with Lunch 26.00

NON-MEMBERS:
 Friday Only \$11.00
 Saturday Only 12.00
 Sat. with Lunch 19.00
 Fri. & Sat. with Lunch 30.00

NAME: _____

ADDRESS: _____

TELEPHONE: _____

Select choice Friday Mini-workshops:
 1:15 pm (a or b) _____ 2:30 pm (c or d) _____

MAKE CHECKS PAYABLE TO NSGS.
 MAIL TO: NSGS ANNUAL CONFERENCE
 2760 36TH AVE.
 COLUMBUS, NE 68601

LATE REGISTRATION @ \$2.00 PER DAY

TOTAL ENCLOSED \$ _____

I wish to join NSGS and qualify for member rates. Separate check enclosed payable to NSGS MEMBERSHIP.
 MCGS-Vol 12 #47 April, 1991 - 3rd Quarter

"Don't Let This One Pass You By"

The Madison County Genealogical Society proudly announces their sponsorship of the reproduction of the *1899 Plat Book of Madison County, Nebraska* and the *1918 Standard Atlas of Madison County, Nebraska*.

These books totaling more than 140 pages, include maps of the precincts and towns, with business references, patron's directory, many beautiful lithographs of homes, businesses, churches, and schools. The 2 books combined into one volume, contain a lot of interesting information, such as names of creeks, rivers, railroad lines and post offices; some of which are no longer in existence. The folding map of the City of Norfolk published in the original 1899 plat book is included in a reduced size.

The book will be convenient shelf size in the size 11 x 14 inches to make for easier storage and handling; but the type is clear and easily read.

COMPLETE NAME INDEXED

Hours and hours have been spent compiling an every name index to these atlases, making *your* research easier in looking for the people important to you!

BEAUTIFULLY BOUND

These books are being reproduced into one volume by Windmill Publications of Evansville, Indiana, and will be bound in durable library-type hard cover buckram, and will be printed on fine-quality paper.

PREPUBLICATION SALE

There will be a prepublication sale until June 30, 1991, in order to determine the number of books which will be printed. During this sale, the book may be purchased for \$30.00 per copy, plus \$1.50 sales tax for Nebraska residents, plus \$4.00 postage if you wish your copy mailed. After June 30, the price of the book will be increased to \$35.00 per copy, plus tax of \$1.75, plus postage. Only a limited number will be available at the after-publication price, so to assure obtaining a copy, mail the attached order blank immediately.

The delivery of the book is scheduled for late July, 1991.

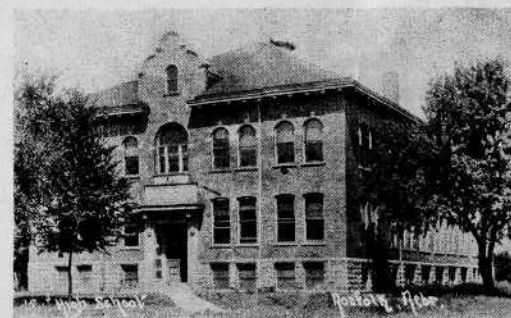
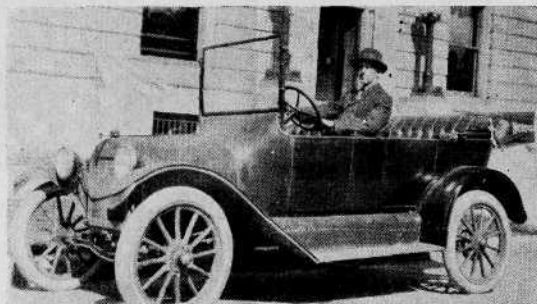

HIGH SCHOOL, NORFOLK NEBRASKA.



Y. M. C. A. NORFOLK NEBRASKA.

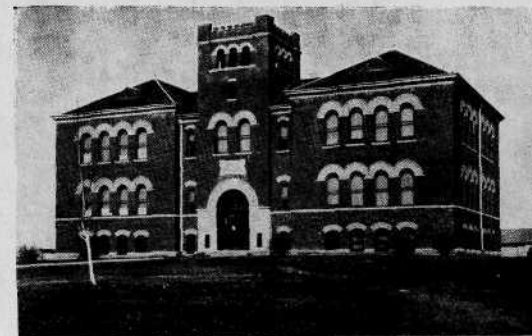

HIGH SCHOOL,
NEWMAN GROVE, NEBRASKA.

ORDER BLANK

Enclosed please find my check in the amount of \$ _____ in payment for _____ copies of the combined **1899 Plat Book of Madison County, Nebraska** and the **1918 Standard Atlas of Madison County, Nebraska**.

Name _____
Address _____
City/State _____ Zip _____

Make check payable to: **MADISON COUNTY GENEALOGICAL SOCIETY**
Mail to: Mrs. Joyce L. Borgelt
Rt. 1, Box 188
Battle Creek, Nebraska 68715

Prepublication
\$30.00 + tax

After-publication
\$35.00 + tax

Madison County Genealogical Society
Mrs. Joyce L. Borgelt
Rt. 1, Box 188
Battle Creek, Nebraska 68715

**YOU
ASKED
FOR IT!**

*Reprinted
Two Rare
ATLASES*

Combined in One Volume

**1899 Plat Book of
Madison County,
Nebraska
and
1918 Standard Atlas
of
Madison County,
Nebraska**

INDEXED

Allison

1316 Dakota Ave Unit c

CHART OF BLATCHFORD, MARVIS JEANNE (RN=1), ~~1504 Glenmore Dr., Norfolk, NE 68701; 402-371-2167~~ 7503

1. BLATCHFORD, MARVIS JEANNE (RN=1) b 08 Sep 1940, Sioux City (Woodbury Co) Iowa, liv 1504 Glenmore Dr.; Norfolk, NE 68701; 402-371-2167, m 07 Jun 1964, Presbyterian Church, Wakefield (Dixon Co) NE.

-----Generation 1-----

2. BLATCHFORD, ROBERT VERNIE (RN=6) b 07 Feb 1904, Newcastle (Dixon Co) NE, d 10 Jul 1990, Wakefield, Dixon Co, NE, bur Wakefield Cemetery, m 26 Jan 1926, Methodist Church, Sioux City (Woodbury Co) Iowa.
3. CURRY, EDNA MAE (RN=5) b 20 Feb 1905, Hone Ponca (Dixon Co) NE, liv Wakefield, Dixon Co, NE, m 26 Jan 1926, Methodist Church, Sioux City (Woodbury Co) Iowa.

-----Generation 2-----

4. BLATCHFORD, MAURICE JOHN (RN=162) m .
5. OLSON, MARIE (RN=163) m .
6. CURRY, DAVID (RN=16) b 05 Jul 1870, Ponca (Dixon Co) NE, d 13 Jul 1936, Ponca (Dixon Co) NE, bur Silver Creek Twp, Silveridge Cemetery, (Dixon Co) NE, m 15 Feb 1893.
7. ENDERS, HARRIETTE BELL (RN=17) b 16 Apr 1868, Ponca (Dixon Co) NE, d 19 May 1908, Ponca (Dixon Co) NE, bur Silver Creek Twp, Silveridge Cemetery, (Dixon Co) NE, m 15 Feb 1893.

-----Generation 3-----

12. CURRY, DANIEL SR (RN=18) b ?? Mar 1818, Ireland, d 12 Nov 1902, Des Moines, IA, bur Silver Creek Twp, Silveridge Cemetery, (Dixon Co) NE, m ???/1848, Ireland.
13. SCOTT, MARTHA J (RN=19) b ???/1821, d 23 Oct 1892, bur Silver Creek Twp, Silveridge Cemetery (Dixon Co) NE, m ???/1848, Ireland.
14. ENDERS, JOHN 1840 (RN=20) b 18 Sep 1840, Schaharie, Albany Co, NY, d 18 May 1911, Ponca, Dixon Co, NE, bur Ponca City Cemetery, m 17 Aug 1862, Buena Vista Co, Iowa.
15. RUCKER, MARY POLLY (RN=21) b 28 Oct 1844, Sunmerfield, Monroe Co., Ohio, d 15 Aug 1926, Sturgis, Meade Co., SD, m 17 Aug 1862, Buena Vista Co, Iowa.

-----Generation 4-----

24. CURRY, DAD OF DAN 1818 (RN=171) b Think Ireland, m .
25. ????, Wife of Dan 1818 (RN=170) m .
28. ENDERS, ISAAC (RN=45) b 02 May 1816, Schoharia, Schoharia CO, d late 1870's, Red Bird (Holt Co) NE, bur Red Bird (Holt Co)-NE homestead, m 01 Mar 1833.
29. STANLEY (SHIRLEY), MARY ANN (RN=46) b Albany New York, d , m 01 Mar 1833.
30. RUCKER, JAMES (MINE) (RN=152) b 18 Jan 1818, Ohio, d 17 Mar 1906, Washington Territory, m .
31. ???, MARGARET 1818 (RN=93) b ???/1818, Ohio, m .

-----Generation 5-----

56. ENDERS, WILHELMUS (BAP 1771) (RN=216) b Bap Oct 7, 1771, Schoharia (Schoharia Co) NY, m .
57. ZENDAL, MABEL wife of 216 (RN=218).
60. RUCKER, AMBROSE 1787 (RN=129) b 07 Mar 1787, d 23 Aug 1871, m 22 Dec 1808.
61. STEEL, MARY (SARAH) 1st wife of 129 (RN=149) m 22 Dec 1808.

-----Generation 6-----

112. ENDERS, JOHANNES (BPT 1754) (RN=192) b BAP JUNE 20, 1754, d 07 Oct 1825, m 10 Nov 1770, Schoharia, Schoharia Co, NY.
113. MERKEL, ANNA WIFE OF 192 (RN=211) d 1777-1779, m 10 Nov 1770, Schoharia, Schoharia Co, NY.
120. RUCKER, LEMUEL (RN=119) b 15 Apr 1752, Culpepper Co. VA, d 04 Mar 1842, bur Rucker Cemetery in Monroe Co Ohio, m ???/1783 c.
121. BOOTEN, ANN (RN=120) b 11 Dec 1763, m ???/1783 c.

-----Generation 7-----

224. ENDERS, JACOB (RN=185) b 06 Feb 1720, Schoharia, Schoharia Co, NY, m .
225. SIDWIG, ANNA MARIA (RN=186) m .
240. RUCKER, WILLIAM (1720- (RN=110) b 1720-1725, Culpepper Co. VA, d ???/1834 (c), m ???/1744, Culpepper Co VA.
241. ?????, Elizabeth married to #110 (RN=44) m ???/1744.

-----Generation 8-----

448. ENDERS, BERTRAM (1680?) (RN=178) bur Albany NY ?, m 03 Jun 1699, Freirachdorf, Germany.
449. ?? MARIA CHRISTINA WED BERTRAM (RN=179) m 03 Jun 1699, Freirachdorf, Germany.
480. RUCKER, THOMAS (RN=88) b Germany or France, d ???/1763, Culpepper Co, VA, m , America.
481. TINSLEY, ELIZABETH (RN=89) m ???/1744, America.

-----Generation 9-----

960. RUCKER, PETER (RN=84) d ???/1743, Orange Co, VA now Green Co. VA, m , married before coming to US.
961. FIELDING, ELIZABETH (RN=85) m , married before coming to US.

1. BLATCHFORD, MARVIS JEANNE (RN=1) b 08 Sep 1940, Sioux City Iowa Woodbury Co, liv 1504 Glenmore Drive; Norfolk, NE 68701; 402-371-2167, m 07 Jun 1964, Wakefield NE Dixon Co.

-----Generation 1-----

2. BLATCHFORD, ROBERT VERNIE (RN=5) b 17 Feb 1904, Newcastle, NE; Dixon Co, d 10 Jul 1990, Wayne Hospital, Wayne Co, NE, bur Wakefield Cemetery, Dixon Co, NE, m 26 Jan 1926, Sioux City, IA, Woodbury Co.
 3. CURRY, EDNA MAE (RN=6) b 20 Feb 1905, Ponca, NE Dixon Co, liv Wakefield, NE 68784; 402-287-2270, m 26 Jan 1926, Sioux City, IA, Woodbury Co.

-----Generation 2-----

4. BLATCHFORD, MAURICE JOHN (RN=9) b 05 Apr 1874, Alsen SD Union Co, d 29 May 1950, Sioux City IA Woodbury co, bur Obert NE Cedar County, m 20 Sep 1899, Maskell NE Dixon Co Her parent's home.
 5. OLSON, MARIE (RN=10) b 17 Jul 1878, Varmeland, Frykerug Socken, Sweden, d 28 Aug 1938, Maskell NE her home, bur Obert NE Cedar Co, m 20 Sep 1899, Maskell NE Dixon Co Her parent's home.
 6. CURRY, DAVID (RN=18).
 7. ENDERS, HARRIET (RN=19).

-----Generation 3-----

8. BLATCHFORD, WALTER DENNIS (RN=23) b 30 Nov 1848, Williamsford Ontario Canada Grey Co (Puget Sound), d 21 Oct 1923, Maskell NE Dixon Co, bur Obert NE Cedar Co, m 15 May 1873, Alsen SD Union Co.
 9. STEADMAN, SARA JANE JENNIE (RN=24) b 05 Nov 1855, Owen Sound Ontario Canada, d 14 Jan 1916, Maskell NE Dixon Co (her home), bur Obert NE Cedar Co, m 15 May 1873, Alsen SD Union Co.
 10. OLSON, ANDREW Anders (RN=25) b 11 Dec 1834, Vermaland Sweden, d ??/??/1902, bur Maskell NE Dixon Co (Lime Grove Cemetary 4 miles South of Maskell, m 1865-1867, Sweden.
 11. ANDERSON, JOHANNA LOVISA (RN=26) b 04 Jul 1842, Vermaland Frykerug Socken Sweden, d 29 Aug 1941, Maskell NE Dixon Co, bur Maskell NE Dixon Co Lime Grove Cemetary 4 miles South of Maskell, m 1865-1867, Sweden.

-----Generation 4-----

16. BLATCHFORD, WALTER (RN=157) b ??/??/1810, England, d ?canada, m .
 17. ????, SARAH (RN=158) b ?????11815, England, m .
 18. STEADMAN, MAURICE (RN=30) b 10 May 1834, Owen Sound (Gray Co) Ontario, Canada, d 14 May 1910, Centerville SD Union Co, bur Beresford SD Union County, m 07 Feb 1855.
 19. CARSON, ELIZABETH JANR (RN=31) b 13 Aug 1837, Dundalk County Armaugh Ireland, d 29 May 1911, Centerville SD Union Co, bur Beresford SD, Union Co Beresford City Cemetery, m 07 Feb 1855.
 22. ERSSON, ANDERS (RN=199) b ??/??/1805, Karsbol in Frykerud parish, Sweden, d 16 Dec 1852, Karsbol in Frykerud parish, Sweden, m .
 23. MAGNUSDOTTER, MAJA (RN=313) d 02 Apr 1846, Karsbol in Frykerud parish, Sweden, m .

-----Generation 5-----

36. STEADMAN, GEORGE 11 REV (RN=28) b ??/??/1793, Crownwell England, d 20 Jan 1881, Beresford SD Union Co, bur Beresford SD Union Co (Interstate 29), m ??/??/1833, England.
 37. WILTON, GENEVA JANE LADY (RN=29) b 08 Apr 1800, England (Crownwell?), d 23 Dec 1898, Beresford, Union Co., SD, bur Beresford SD (8 miles south of Beresford on Interstate 29), m ??/??/1833, England.
 38. CARSON, JOHN JR (RN=181) b 12 Aug 1803, Armaugh Co., Ireland, d 17 Dec 1880, bur Vermillion SD, Clay Co, m c1824, Ireland.
 39. HOBSON, ARINE MARY (ANN) (RN=183) b ??/??/1804, Dundalk, Armaugh, Ireland, d 06 Nov 0881, bur Alsen SD Clay Co, m c1824, Ireland.
 44. PALSSON, ERIK (RN=320) b 14 Jul 1765, Ostra Glanne in Frykerud parish, Sweden, d 04 Feb 1837, Karsbol in Frykerud parish, Sweden, m ??/??/1790.
 45. ERIKSDOTTER, BRITTA 1770 (OLSSON) (RN=334) b 19 Nov 1770, Karsbol in Frykerud parish, Sweden, d 02 Feb 1836, Karsbol in Frykerud parish, Sweden, m ??/??/1790.

-----Generation 6-----

72. STEADMAN, GEORGE (RN=27) b England, d ??/??/1804, Aboard ship.
 73. ??? (No RN).
 76. CARSON, JOHN SR (RN=180) b ??/??/1775, Ireland.
 78. HOBSON, JAMES (RN=182) b ??/??/1771, Ireland, m .
 88. ~~FOR~~STENSSON, PAL (RN=321) b ??/??/1711, d 08 Nov 1777, Ostra Glanne in Frykerud Parish, Sweden, m , Ostra Glanne in Frykarud parish, Sweden.
 89. ERSDOTTER, STINA (RN=322) b ??/??/1726, d 12 Jan 1795, Karsbol in Frykerud Parish, Sweden, m , Ostra Glanne in Frykarud parish, Sweden.
 90. OLSSON (OLOPSSON), ERIK (RN=342) b 21 Aug 1741, Karsbol in Frykeud parish, Sweden, d 14 Mar 1787, Karsbol in Frykerud parish, m C 1770.
 91. ANDERSDOTTER, CATHARINA (RN=331) b ??/??/1747, d 17 Jan 1824, Karsbol in Frykerud parish, Sweden, m C 1770.

-----Generation 7-----

180. ERICKSSON, OLOF (RN=332) b ??1712, d 22 Feb 1777, Karsbol, Frykerud, Sweden, m c 1736.

181. ANDERSDOTTER, MARGARETA (RN=333) b ??/??/170?, d 02 Feb 1777, Karsbol of Frykerud Parish, Sweden, m c 1736.

-----Generation 8-----

361. ELOPSDOTTER, BRITTA (RN=356) d 1746 or 1747, Karsbol, Frykerud parish, Sweden, m .

REASONS FOR READING THE HISTORY
OF THE PLACE WHERE YOUR ANCESTORS LIVED

1. You will learn what laws were in effect in the periods of time for which you are searching.
2. The laws tell you what type of records were kept and what facts the government required to be recorded.
3. Changes in boundary lines of counties will make a difference in where the records are kept.
4. Small migrations and the reasons for them give you clues as to places where your ancestors may have been or where they were going. Did your ancestors live in one place a long time or did they move often?
5. You will learn what kind of churches were there and what records they kept. Many kept birth, marriage, and death records. Most churches have a central repository. Sometimes groups of people follow one minister from place to place.
6. The politics of a state or town may have affected your ancestors.
7. Different parts of the country took censuses at different times and for various reasons.
8. Your ancestors may have taken part in some governmental or civil action there.
9. The building of new roads, bridges, canals, or railroads may have changed your ancestors' lives.
10. Occupations of the people may provide a clue in finding your people.
11. Could your ancestor have changed his name or at least the spelling of his name to be more like his neighbors such as Rubenstein to Ruben or Delong to Long?
12. What military action took place there in your ancestor's lifetime? Was he part of it. Army, Navy, Air Force or Militia?
13. Did his state give donation or bonus land for wartime service?
14. Was there only one cemetery in that particular town or did different nationalities get buried in different cemeteries? Or perhaps there were graveyards in the fields or woods. Do the cemeteries show signs that there was an epidemic at one time?
15. The kinds of schools there may tell you important things you need to know in your research.
16. What kind of fraternal organizations were in that vicinity?

Be sure to read a book preface first. It will introduce you to the book and it often tells you why it was written. Many times it is more interesting than the book itself.

Reprinted with permission of Martha Long, author and also the editor of The Genealogical Helper. The article was published in the Mar-Apr 1988 issue of The Genealogical Helper

Following is a list of MICROFICHE for sale by Martin Wm. Johnson. If you would like to order any of the following, please write him at 514 W. Menominee, Belvidere, IL 61008

	Number of Fiche & Price
1 1877 History & Directory of Winnebago Co., IL. (BIO & VETERANS)	(4) \$16.00
2 1880 Boone Co., IL Fed, Census by M. W. Johnson (INDEXED), 472 pgs	(5) \$15.00
3 Wisconsin War of the Rebellion Volunteers (INDEX and INF) 1137 pgs	(9) \$27.00
4 1869 Rockford, IL City Directory by Kauffman	(2) \$10.00
5 1880 Rockford, IL City Directory by W. F. Mathews, 190 pgs	(2) \$10.00
6 1855 Wheatfield Twp, Niagara Co., NY State Census ((NY Co. Born In)	(2) \$10.00
7 1916-1955 Boone Co., IL Death Index (GOOD DEATH CERT. AT COURT HOUSE)	(3) \$15.00
8 1916-1948 Boone Co., IL Birth Index (GOOD BIRTH CERT. AT COURT HOUSE)	(4) \$16.00
9 1839-1962 Boone Co., IL Probate, Guardianship INDEX 164 pgs	(2) \$10.00
10 1896 Belvidere, IL Illustrated by Daily Rep (BIOGRAPHIES & PICTURES)	(2) \$10.00
11 1877 Boone Co., IL Past & Present by H. F. Katz (BIOGRAPHIES & VETS)	(2) \$10.00
12 1910-1911 Belvidere City & County Dir. Bumstead (+wife's first name)	(4) \$12.00
13 1896-1897 Belvidere City & Boone Co. Directory - 240 pgs	(2) \$10.00
14 1917 McHenry & Boone Co., IL Prairie Farmers Dir (settlement date+)	(2) \$10.00
15 1877 McHenry Co., IL Directory & History (MANY SHORT BIOGRAPHIES)	(3) \$12.00
16 1909 Historical Encyclopedia of IL & Boone Co. (MARRIAGES, VETS & BIOG)	(6) \$18.00
17 1980 Martin Wm. Johnson Family Photo Album (ALL LINES)	(3) \$6.00
18 1839-1947 Boone Co., IL Church Histories & Dir (5 BELVIDERE CHURCHES)	(3) \$12.00
19 1875 Chicago Street Guide and Map by Blanchards (STREET INDEX & WARD)	(1) \$2.00
20 1906 Blaine & Hunter (Boone Co., IL) Hist Rec (METHODIST BIOGRAPHIES)	(1) \$5.00
21 1861-1865 Boone Co., IL Civil War Draft Registration Lists	(2) \$8.00
22 1842-1899 Old Lutherans in Wis. & Minn. (15 DETAILED LISTS OF INFO)	(2) \$8.00
23 1890 Wis. & Minn. Veterans Census (DODGE CO., ETC., & MC LEOD CO)	(2) \$10.00
24 Indexes to Boone Co., IL 1836-1949 Records (38 INDEXES)	(5) \$12.00
25 1952 Atlas of Illinois Counties by W. W. Hixson (RURAL ROADS & CEM)	(2) \$10.00
26 1885 Wisconsin Veterans State Census (ALL VETERANS IN WISCONSIN)	(3) \$15.00
27 1844 General Dir of Chicago, IL by J. W. Norris (CITY DIRECTORY)	(1) \$6.00
28 1846 Dir of City of Detroit Mich by Wellings (CITY DIRECTORY)	(1) \$6.00
29 1848-1849 Milwaukee City, Wis. Dir by Rufus (CITY DIRECTORY)	(1) \$6.00
30 1844 Buffalo City NY Dir by Horation N. Walker (CITY DIRECTORY)	(2) \$10.00
31 1863 St. Paul Minn Directory by A. Bailey (CITY DIRECTORY)	(1) \$6.00
32 Index to Captured 1933-1945 German Doc. (49 rolls ARE ON MICROFILM)	(1) \$4.00
33 1917 History of McLeod Co., MN by Curtiss-Wedge(+1860 CENSUS, VETS)	(9) \$27.00
34 1888 Meeker & McLeod Co., MN Illustrated Biography & PORTRAITS	(10) \$29.00

WAR DATES - Civil War and Confederate Veterans who served between April 12, 1861 and May 26, 1865

INDIAN WARS - Since the Indian wars were fought intermittently over a period of years, the determination as to whether a person shall be considered as having rendered military service during these wars will be carefully considered by the Veterans Administration. Jan 1 1817 thru Dec 31, 1898, is considered Indian War Period

SPANISH AMERICAN WAR - April 21, 1898 to July 4, 1902

WORLD WAR I - April 6, 1917 to November 11, 1918

WORLD WAR II - December 7, 1941 - December 31, 1946

KOREAN WAR - June 25, 1950 to January 31, 1955

VIETNAM WAR - August 5, 1964 to May 7, 1975

OLD PROBATE RECORDS MAY HOLD MANY CLUES

According to Myra Vanderpool Gormley's column "Shaking Your Family Tree" in the Kansas City Star, January 12, 1991 probate records are more likely to provide proof of family relationships than any other records.

Probate records include wills, inventories, letters of administration and guardianships. However, not everyone leaves a will, and if you search only wills, you may overlook valuable records.

Records generated when a man dies intestate (without a will) are richer in genealogical data than a will that simply says, "I, John Doe, leave to my now wife her feather bed and one horse, with the rest of my estate to be divided among all my children." Gormley states that the lack of names is frustrating.

Some wills can untangle pedigrees, others can add to confusion. The three types of wills she describes follow:

Attested: which was prepared for the testator (the person who owns the will). In colonial days, this often was done by local magistrates and, in recent times, by lawyers.

Holographic, which was hand written by the testator.

Nuncupative, or oral which involves deathbed wishes communicated to and recorded by a witness.

Attested wills are the most common. All three types were signed by witnesses who could not be beneficiaries but often were relatives.

Confusing terms abound in wills. Among these are "senior" and "junior". These terms now denote father and son, but in earlier times they meant "elder" and "younger" and often were applied to cousins or even unrelated people with the same name.

The terms "in-law", "cousin", "brother", and "sister" also present problems. In-law may have been used in the modern sense but often was a synonym for "step", as well as adopted kin.

The term "cousin" was applied loosely. It often denoted a nephew or niece but may have meant a first cousin or more distant cousin, the marital

DENVER CITY LIBRARY.

+++

We are giving you information about some of the more noted genealogical research libraries and centers. One is not too far away and visiting it can fit in to your vacation travel. The Genealogy Division of the Denver Public Library is one such library.

There is no state historical library such as Nebraska has but the Colorado Archives are in a building located one block away. Also, the genealogical center serves both as a state and a city library center. The Central Branch of the Denver library is just south of the city center at 1357 Broadway. It is in the Civic Center area and about 4 blocks from the state capital building. Lots of public parking is available in adjoining blocks.

The Denver library is well described in an article by Joanne Classen in the Nov/Dec issue of HERITAGE QUEST, pgs 59-62. Sometime after 1924 the Colorado Library Commission set up a genealogy section as a separate unit of the library. By 1943, the collection consisted of about 7000 volumes, an impressive number for that time. Today the Genealogy Division is part of the Social Sciences/Genealogy Department of the Central Branch. It offers an extensive collection of genealogical and historical sources, numbering about 30,000 volumes. Included in the holdings are bound periodicals and atlases, plus approximately 30,000 microforms, as well as charts, clippings, manuscripts and periodicals. These constitute the largest collection in the Rocky Mountain area, and the second largest between the Mississippi River and the West Coast. The Division is the official depository of materials from the Colorado Genealogical Society.

The genealogical collection is geographically limited primarily to the United States and is non-circulating. "User friendly" computer terminals may be used for locating and selecting material. Photocopiers, microform readers and printers are available. The Division has complete holdings of most major genealogical periodicals.

From LLOGS Newsletter - March, 1991

NEW DEATH RECORDS AND INDEXES FROM ILLINOIS

By 1918, over 95 percent of all deaths in Illinois were registered each year. The Family History Library now had a copy of the alphabetical index to all registered deaths in Illinois between 1916 and 1938. This index usually provides the name, gender, race, date and place of death, "filling date, and certificate number. The index is available on 191 microfiche (FHL microfiche 6016862. The 191 fiche index can be ordered into any branch L.D.S library, for \$18.65. Then a Illinois counties microfilmed death certificate and be ordered on film.

The death certificates are also available on several hundred microfilms. The certificates may reveal the birth date, parents' names and birthplaces, cause of death, place of burial, and informant. The March 1990 edition of the Family History Library Catalog lists the certificates from 1916 through 1930.

When using a certificate number from the statewide index, please note that the first two or three digits listed do not appear on the actual certificate. Additional details on using the index and records are found in the family History Library Catalog under the heading Illinois-Vital Records.

from Vol 1, No.4 German Genealogical Digest 1990

PENNSYLVANIA GENEALOGY - a 64 page "Guide to the Genealogy and local History Section of the State Library of Pennsylvania" mah be procured FREE by writing to State Library of Pennsylvania, P. O. Box 1601, Harrisburg, PA 17126 - Source Los Angeles Westside Gen Soc., Oct 89 Newsletter.



*
* MADISON COUNTY GENEALOGY SOCIETY *
* P. O. Box 1031 *
* Norfolk, Nebraska 68702-1031 *
*

Dee Sewell
R. R. 2 - Box 208A
Norfolk, NE 68701-